

University of Nebraska - Lincoln

## DigitalCommons@University of Nebraska - Lincoln

---

Library Conference Presentations and  
Speeches

Libraries at University of Nebraska-Lincoln

---

November 2006

### Researching with the Web of Science & RefWorks

Dana W. R. Boden

University of Nebraska - Lincoln, dboden1@unl.edu

Follow this and additional works at: [https://digitalcommons.unl.edu/library\\_talks](https://digitalcommons.unl.edu/library_talks)



Part of the [Library and Information Science Commons](#)

---

Boden, Dana W. R., "Researching with the Web of Science & RefWorks" (2006). *Library Conference Presentations and Speeches*. 20.

[https://digitalcommons.unl.edu/library\\_talks/20](https://digitalcommons.unl.edu/library_talks/20)

This Article is brought to you for free and open access by the Libraries at University of Nebraska-Lincoln at DigitalCommons@University of Nebraska - Lincoln. It has been accepted for inclusion in Library Conference Presentations and Speeches by an authorized administrator of DigitalCommons@University of Nebraska - Lincoln.



# Researching with the **Web of Science &**



## *Your Presenter Today:*

**Dana W. R. Boden, M.S.L.S., Ph.D.,**

Associate Professor, Subject Specialist/ Liaison  
Librarian serving IANR Research & Extension

C. Y. Thompson Library, East Campus, UN-L 0717

Phone: (402) 472-4412      Fax: (402) 472-7005

E-mail: [dboden@unlnotes.unl.edu](mailto:dboden@unlnotes.unl.edu)

**University Libraries URL: <http://iris.unl.edu>**



UNIVERSITY OF NEBRASKA-LINCOLN

UNL > Libraries

cal/people/weather/cam

UNL Libraries Nebraska's Only Comprehensive Research Library

LIBRARIES HOME / E-RESOURCES / SERVICES / ABOUT / MY LIBRARY / HOURS / ASK A QUESTION

Navigation

Libraries Home

Catalog

Location Codes, Love Library Call Number Locator, CYT Call Number Locator

Libraries at UNL

Digital Initiatives

Related Links

Archives & Special Collections CDRH Interlibrary Loan (ILLiad)

[an error occurred while processing this directive] Quick Catalog Search

Keyword Search

more search options...



RESOURCES

- Catalog E-Resources Electronic Journal Finder (TDNet) Multi-Search (for UNL) Multi-Search (for Public)

Database Trials

E-Reserves

RefWorks

SERVICES

- UNL Faculty and Staff UNL Students UNL Distance Education Students Alumni and Community Users High School User Program Accommodations for Disabilities

Digital Commons

Image & Multimedia

What's New

- Looking for a Place to Study? Heart & Hands 2: Student Book Art Competition White Glove, Intimate Viewing of Heart & Hands 2 Students name CYT's new study area Exhibit celebrates One of Ours, Willa Cather Scholarly



# UNL Libraries - E-Resources Information at Your Fingertips

[LIBRARIES HOME](#) / [E-RESOURCES](#) / [SERVICES](#) / [ABOUT](#)  
/ [MY LIBRARY](#) / [HOURS](#) / [ASK A QUESTION](#)

## Navigation

[E-Resources Home](#)

[UNL Libraries Catalog](#)

[NE Library Catalogs](#)

[Other Catalogs](#)

[NebraskaAccess](#), [WorldCat](#)

### Additional Resources

[Government Resources](#),  
[Internet Resources Collection](#),  
[Internet Search Engines](#), [Citing](#)  
[and Evaluating Resources](#),  
[Library Terminology](#), more ...

[RefWorks](#)

•[How to Access Resources](#)  
from off Campus•

[Multi-Search \(for UNL\)](#)  
[Multi-Search \(for Public\)](#)

### Related Links

[Archives & Special Collections](#)  
[CDRH](#)  
[Interlibrary Loan \(ILLiad\)](#)

## browse journals & article indexes

- Journal Article Indexes
- Electronic Journal Finder (TDNet)
- Database Trials

## browse e-resources titles

A B C D E F G H I J K L M N O P R S T U V W Z

## search by category

- |  |  |
|--|--|
| <a href="#">General &amp; Multisubject Resources</a> | <a href="#">Geography &amp; Maps</a>                 |
| <a href="#">Agriculture &amp; Life Sciences</a>      | <a href="#">Geosciences</a>                          |
| <a href="#">Anthropology &amp; Archaeology</a>       | <a href="#">Gerontology</a>                          |
| <a href="#">Architecture &amp; Interior Design</a>   | <a href="#">Government Documents</a>                 |
| <a href="#">Art &amp; Art History</a>                | <a href="#">History, American</a>                    |
| <a href="#">Biography, Genealogy, and</a>            | <a href="#">History, World</a>                       |
| <a href="#">Quotations</a>                           | <a href="#">Image &amp; Sound Files</a>              |
| <a href="#">Biological Sciences</a>                  | <a href="#">Industrial Engineering</a>               |
| <a href="#">Business &amp; Economics</a>             | <a href="#">Journalism &amp; Mass Communications</a> |
| <a href="#">Chemistry &amp; Chemical Engineering</a> | <a href="#">Law</a>                                  |
| <a href="#">Civil Engineering</a>                    | <a href="#">Library &amp; Information Science</a>    |
| <a href="#">Classics</a>                             | <a href="#">Materials Science</a>                    |
| <a href="#">Communication Studies</a>                | <a href="#">Mathematics &amp; Statistics</a>         |
| <a href="#">Community &amp; Regional Planning</a>    | <a href="#">Medical &amp; Health Sciences</a>        |
| <a href="#">Computer Science</a>                     | <a href="#">Medieval &amp; Renaissance Studies</a>   |
| <a href="#">Construction Management</a>              | <a href="#">Modern Languages &amp; Literatures</a>   |
| <a href="#">Criminology</a>                          | <a href="#">Music</a>                                |
| <a href="#">Dictionaries &amp; Encyclopedias</a>     | <a href="#">News &amp; Current Events</a>            |
| <a href="#">Dissertations &amp; Theses</a>           | <a href="#">Nineteenth Century Studies</a>           |
| <a href="#">Ecology &amp; Environmental Sciences</a> | <a href="#">Performing Arts</a>                      |
| <a href="#">Education</a>                            | <a href="#">Philosophy</a>                           |
| <a href="#">Electronic Text Collections</a>          | <a href="#">Physics &amp; Astronomy</a>              |
| <a href="#">Engineering</a>                          | <a href="#">Political Science &amp; Government</a>   |
| <a href="#">English</a>                              | <a href="#">Psychology</a>                           |
| <a href="#">Ethnic &amp; Multicultural Studies</a>   | <a href="#">Religious Studies</a>                    |
| <a href="#">Family Studies</a>                       | <a href="#">Rural &amp; Urban Studies</a>            |
| <a href="#">Film</a>                                 | <a href="#">Sociology &amp; Social Work</a>          |
| <a href="#">Food Science &amp; Nutrition</a>         | <a href="#">Sports, Recreation, and Leisure</a>      |
| <a href="#">Gender Studies</a>                       | <a href="#">Statistical &amp; Demographic Data</a>   |
|  | <a href="#">Textile Studies &amp; Clothing</a>       |
|  | <a href="#">Water Resources</a>                      |

81° Forecast 82°/55°

New Search Limit/Sort Search Another Search (Search History)

CATEGORY e-resource W System Sorted Sort Search

Limit results to items available for check-out

Save Marked Records

**CATEGORIES (1-10 of 10)**

**E-Resource W**

Back to [E-Resources Page](#)

**[Water Resources Abstracts](#)** [More Information](#)

*Water Resources Abstracts provides summaries of the world's technical and scientific literature on water-related topics covering the characteristics, conservation, control, pollution, treatment, use and management of water resources. Abstracts are drawn from journals, books, conference proceedings, and technical reports in the physical and life sciences, as well as from engineering, legal and government publications.*

Usage Guidelines: This resource is covered by U.S. copyright law - [General Copyright Guidelines](#)

Restrictions on Use: UNL Faculty, Staff, Students & Walk-in Users ; Unlimited simultaneous Users

Back to [E-Resources Page](#)

**[Web of Science, 1990-](#)** [More Information](#)

*The Web of Science provides seamless access to current and retrospective multidisciplinary information from approximately 8,500 of the most prestigious, high impact research journals in the world. Web of Science also provides a unique search method, cited reference searching. Consists of 3 searchable databases: Science Citation Index Expanded (SCI-Expanded), indexing 5,300 major journals across 164 scientific disciplines; Social Sciences Citation Index (SSCI), indexing 1,700 journals spanning 50 disciplines and selectively indexing relevant items from over 3,300 scientific and technical journals; and, Arts and Humanities Citation Index (A&HCI), indexing 1,100 arts and humanities journals and selectively indexing relevant items from over 6,800 major science and social science journals.*

Usage Guidelines: This resource is covered by U.S. copyright law - [General Copyright Guidelines](#)

Restrictions on Use: UNL Faculty, Staff, Students & Walk-in Users

<http://0-isiknowledge.com.library.unl.edu/wos> Internet

ISI Web of Knowledge [v3.0] - Microsoft Internet Explorer

File Edit View Favorites Tools Help

Back Forward Stop Home Search Favorites Refresh Print Mail Stop Taskbar 81° Forecast 82°/55°

Search the Web Search Address http://0-portal.isiknowledge.com.library.unl.edu/portal.cgi/wos?Init=Yes&SID=D1 Go Links

Google Go Bookmarks 24 blocked Check AutoLink AutoFill Send to Settings

ISI Web of Knowledge<sup>SM</sup> Web of Science GO HOME LOG OUT

Web of Science<sup>®</sup> Information for New Users

MY START PAGE

Select a search option:

GENERAL SEARCH CITED REF SEARCH ADVANCED SEARCH

Quick search: cattle ranching SEARCH Example: chess AND comput\*

Author Finder: Need help finding papers by an author? Use Author Finder. **NEW!**

Search Hint: Looking for a topic, author, or journal? Use General Search.

OPEN SAVED SEARCH Open a previously saved search history.

Select database(s) and timespan:

Citation Databases:

- Science Citation Index Expanded (SCI-EXPANDED)--1990-present
- Social Sciences Citation Index (SSCI)--1990-present
- Arts & Humanities Citation Index (A&HCI)--1990-present

Latest 1 week (updated November 05, 2006)

Year 2006

From 1990 to 2006 (default is all years)

To remember these settings, first [sign in or register](#).

NOTICES TUTORIAL EDUCATIONAL MATERIALS

The Notices file was last updated 8/4/2006  
Please give us your [feedback](#) on using the ISI Web of Knowledge.

Start WebOfScience1 Presentation1 ISI Web of Kno... 2:00 PM

Initially says "Enter a topic".  
This will do a Quick General Search.

Defaults to  
searching all 3 parts.

### General Search MAKE THIS MY START PAGE

Select database(s) and timespan: HIDE SETTINGS ▲

Citation Databases:

- Science Citation Index Expanded (SCI-EXPANDED)--1990-present
- Social Sciences Citation Index (SSCI)--1990-present
- Arts & Humanities Citation Index (A&HCI)--1990-present

Latest 1 week ▼ (updated November 05, 2006)  
 Year 2006 ▼  
 From 1990 ▼ to 2006 ▼ (default is all years)

To remember these settings, first [sign in or register](#).

Enter terms or phrases separated by the operators AND, OR, NOT, or SAME, and then press SEARCH. The search will be added to the search history. [[>> View your search history/combine sets](#)]

**TOPIC:** ⓘ Enter one or more terms. Searches within article titles, keywords, and abstracts.  
*Example:* neural network\* AND pollut\* ([More examples](#))  
  Title only

**AUTHOR:** ⓘ Enter one or more author names (see [author index](#) ⓘ).  
*Example:* O'BRIAN C\* OR OBRIAN C\*  
  
[Author Finder](#): Need help finding papers by an author? Use Author Finder.

**GROUP AUTHOR:** ⓘ Enter one or more group names (see [group author index](#) ⓘ).  
*Example:* CERN

**SOURCE TITLE:** ⓘ Enter full journal titles (see [full source titles list](#) ⓘ).  
*Example:* Cancer\* OR Journal of Cancer Research and Clinical Oncology

**PUBLICATION YEAR:** ⓘ Enter a publication year or range.  
*Example:* 2001 or 1997-1999

**General Search**  
 gives several  
 more options for  
 focusing the  
 search. NOTE the  
**Indexes & List**  
 links, in **blue**.

### Search Results -- Summary

TS=(nebraska) AND SO=(journal of range management) AND PY=(2000-2006)  
DocType=All document types; Language=All languages; Databases=SCI-EXPANDED, SSCI, A&HCI; Timespan=1990-2006

Search within results: Enter a topic SEARCH

Refine your results  
Subject Categories | Source Titles | Document Types | Authors | Publication Years [more choices](#)

12 results found (Set #1)  
Records 1 -- 10 Show 10 per page Go to Page: 1 of 2 GO

Use the checkboxes to select records for output. See the sidebar for options.

- 1. Reece PE, Brummer JE, Northup BK, et al.  
[Interactions among Western ragweed and other sandhills species after drought](#)  
**JOURNAL OF RANGE MANAGEMENT** 57 (6): 583-589 NOV 2004  
Times Cited: 0  
[Additional Resources](#)
- 2. Reece PE, Schacht WH, Koehler AE  
[Stiff sunflower population dynamics on summer-grazed sandhills rangeland](#)  
**JOURNAL OF RANGE MANAGEMENT** 57 (6): 590-596 NOV 2004  
Times Cited: 0  
[Additional Resources](#)
- 3. Boyd CS, Svejcar TJ  
[Regrowth and production of herbaceous riparian vegetation following defoliation](#)  
**JOURNAL OF RANGE MANAGEMENT** 57 (5): 448-454 SEP 2004  
Times Cited: 1  
[Additional Resources](#)
- 4. Volesky JD, Schacht WH, Richardson DM  
[Stocking rate and grazing frequency effects on Nebraska Sandhills meadows](#)  
**JOURNAL OF RANGE MANAGEMENT** 57 (5): 553-560 SEP 2004  
Times Cited: 0  
[Additional Resources](#)
- 5. Burboa-Cabrera FR, Schacht WH, Anderson BE  
[Utilization and grazing distribution of cattle at 4 stocking densities](#)  
**JOURNAL OF RANGE MANAGEMENT** 56 (4): 328-333 JUL 2003  
Times Cited: 1  
[Additional Resources](#)
- 6. Reece PE, Nixon JS, Moser LE, et al.  
[Seasonal dynamics of prairie sandreed rhizome development](#)  
**JOURNAL OF RANGE MANAGEMENT** 55 (2): 182-187 MAR 2002  
Times Cited: 1  
[Additional Resources](#)
- 7. Vogel KP, Jensen KJ  
[Adaptation of perennial triticeae to the eastern Central Great Plains](#)  
**JOURNAL OF RANGE MANAGEMENT** 54 (6): 674-679 NOV 2001  
Times Cited: 1  
[Additional Resources](#)

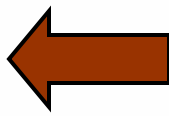

**Sort by:**  
Latest date SORT

**Analyze Results:**  
[ANALYZE](#)  
View rankings of the authors, journals, etc. for these records.

**Output Records:**  
 Selected records on page  
 All records on page  
Records [ ] to [ ]  
Bibliographic Fields [ ]  
[PRINT](#) [E-MAIL](#) [SAVE](#)  
[EXPORT TO REFERENCE SOFTWARE](#)  
Or add them to the Marked List for later output and more options.  
[ADD TO MARKED LIST](#) [i](#)  
[0 articles marked]



ISI Web of Knowledge [v3.0] - Microsoft Internet Explorer

Address: http://0-portal.isiknowledge.com.library.unl.edu/portal.cgi/wos?Init=Yes&SID=H294eDID3ChN@Ap2@9F

Google iso 2631

ISI Web of Knowledge<sup>SM</sup> Web of Science GO HOME LOG OUT

WELCOME HELP GENERAL SEARCH CITED REF SEARCH SEARCH HISTORY ADVANCED SEARCH

### Full Record

Record 5 of 12 (Set #1) SUMMARY

**Title:** Utilization and grazing distribution of cattle at 4 stocking densities

**Author(s):** [Burboa-Cabrera FR](#), [Schacht WH](#), [Anderson BE](#)

**Source:** JOURNAL OF RANGE MANAGEMENT 56 (4): 328-333 JUL 2003

**Document Type:** Article

**Language:** English

**Cited References:** 29 **Times Cited:** 1 FIND RELATED RECORDS

**Abstract:** The relationship between stocking density and grazing distribution was studied in eastern Nebraska pastures seeded to a warm-season, tall-grass mixture and grazed at 4 stocking densities: 9, 18, 27, and 54 steers ha<sup>-1</sup>. Each of 4 pastures was divided into 4 paddocks ranging in size from 0.18 to 1.12 ha. Paddocks within each pasture were grazed rotationally by 10 steers averaging 282 kg during 3 consecutive cycles (12, 36, and 24 days) from early June to late August in 1995 and 1996. Transects 12-m long were established in a grid pattern in each paddock. Six tillers each of big bluestem (*Andropogon gerardii* Vitman) and switch-grass (*Panicum virgatum* L.) were marked permanently in each transect. Height and leaf length of marked tillers were measured before and after grazing in the last 2 grazing cycles in both years. Utilization was estimated by the reduction in tiller height or leaf length. Estimates of grazing distribution were based on a uniformity index, which was calculated by summing the absolute differences of tiller height or leaf length between adjacent transects. Stocking density generally did not affect ( $P > 0.05$ ) tiller height reduction which ranged from 19 to 22 cm and from 29 to 38 cm among the stocking densities in 1995 and 1996, respectively. In most grazing cycles, leaf length reduction for big bluestem was greater ( $P < 0.05$ ) than for switchgrass while tiller height reduction was similar between species. Spatial grazing distribution was not affected ( $P > 0.05$ ) by stocking density but big bluestem was grazed more evenly ( $P < 0.05$ ) than switchgrass in the last cycle in each year. Stocking densities as high as 54 steers ha<sup>-1</sup> on warmseason, tall-grass mixtures do not appear to be a major factor in affecting spatial grazing distribution or forage plant selection.

**Author Keywords:** big bluestem; switchgrass; uniformity index; herbage allowance

**KeyWords Plus:** TILLER DEFOLIATION PATTERNS; SHORT-DURATION; RANGE

**Addresses:** Burboa-Cabrera FR (reprint author), CIRNO, SAGARPA, INIFAP, Blvd del Bosque,7 Col Valle Verde, Hermosillo, Sonora Mexico  
CIRNO, SAGARPA, INIFAP, Hermosillo, Sonora Mexico  
Univ Nebraska, Dept Agron & Hort, Lincoln, NE 68583 USA

**Publisher:** SOC RANGE MANAGEMENT, 445 UNION BLVD, STE 230, LAKEWOOD, CO 80228-1259 USA

**Subject Category:** AGRICULTURE, DAIRY & ANIMAL SCIENCE; ECOLOGY

**IDS Number:** 698QZ

**ISSN:** 0022-409X

Record 5 of 12 (Set #1) SUMMARY

The "Web" can lead you back to references cited & forward to those that cite this article...

#### Output This Record

Bibliographic Fields

PRINT E-MAIL SAVE

EXPORT TO REFERENCE SOFTWARE

Or add it to the Marked List for later output and more options.

ADD TO MARKED LIST [0 articles marked]

#### Create Citation Alert

CREATE CITATION ALERT

Receive e-mail alerts on future citations to this record. (Requires registration.)

#### Additional Resources

Holdings GO

#### View record in

[Journal Citation Reports](#)

File Edit View Favorites Tools Help

Address <http://0-portal.isiknowledge.com.library.unl.edu/portal.cgi/wos?Init=Yes&SID=H294eDID3ChN@Ap2@9F> Go

Google iso 2631 Go 8 blocked Check AutoLink AutoFill Send to iso 2631 Settings

Links University of Nebraska-Lincoln UNL Libraries Blackwell Databases Fac-Staff AD Form Lotus Notes Student AD at UNL WorldCat Shortcut to IRIS DOWN 4-2004

ISI Web of Knowledge<sup>SM</sup> Web of Science GO HOME LOG OUT

[Utilization and grazing distribution of cattle at 4 stocking densities](#)  
 BURBOA-CABRERA FR, SCHACHT WH, ANDERSON BE  
**JOURNAL OF RANGE MANAGEMENT**  
 56 (4): 328-333 JUL 2003

The following documents are bibliographic references cited by the above article:

Go to Page: 1 of 1 GO

References 1 -- 29

FIND RELATED RECORDS ⓘ

Clear the checkbox to the left of an item if you do not want to retrieve articles that cited the item when finding Related Records, or click Clear All Pages to deselect all checkboxes.

CLEAR ALL PAGES

- \*HPRCC  
CLIM DAT NEBR : 1997
- \*SAS I INC  
SAS STAT US GUID VER : 1995
- \*SOIL CONS SERV  
SOIL SURV SAUND COUN : 1965
- AHUJA N  
PATTERNS MODEL : 1983
- ANDERSON B  
AM FOR GRASSL COUNC : 56 1995
- ANDERSON K  
ASIA PACIFIC EC REV 3 : 1 1997
- ANDREW MH  
USE OF FIRE FOR SPELLING MONSOON TALLGRASS PASTURE GRAZED BY CATTLE  
TROPICAL GRASSLANDS 20 : 69 1986
- BAILIN M  
TENNYSON AND THE DOOM OF ROMANTICISM - TUCKER,HF  
KENYON REVIEW 11 : 159 1989
- COLLINS SL  
[EXPERIMENTAL-ANALYSIS OF PATCH DYNAMICS AND COMMUNITY HETEROGENEITY IN TALLGRASS PRAIRIE](#)  
VEGETATIO 85 : 57 1989
- COOK CW  
J RANGE MANAGE 19 : 200 1966
- EDWARDS GR  
[Use of cues by grazing animals to locate food patches: An example with sheep](#)  
APPLIED ANIMAL BEHAVIOUR SCIENCE 51 : 59 1997
- GAMMON DM  
PATTERNS OF DEFOLIATION DURING CONTINUOUS AND ROTATIONAL GRAZING OF MATOPOS SANDVELD OF RHODESIA .1. SELECTIVITY OF GRAZING  
RHODESIAN JOURNAL OF AGRICULTURAL RESEARCH 16 : 117 1978
- GERRISH J  
MISSOURI GRAZING MAN : 81 1999
- GREIGSMITH P  
QUANTITATIVE PLANT E : 1983
- HACKER HH  
J RANGE MANAGE 41 : 73 1988

File Edit View Favorites Tools Help

Address <http://0-portal.isiknowledge.com.library.unl.edu/portal.cgi/wos?Init=Yes&SID=H294eDID3ChN@Ap2@9F> Go

Google iso 2631 Go 8 blocked Check AutoLink AutoFill Send to iso 2631 Settings

Links University of Nebraska-Lincoln UNL Libraries Blackwell Databases Fac-Staff AD Form Lotus Notes Student AD at UNL WorldCat Shortcut to IRIS DOWN 4-2004

ISI Web of Knowledge<sup>SM</sup> Web of Science GO HOME LOG OUT

Web of Science<sup>®</sup>

WELCOME HELP GENERAL SEARCH SEARCH HISTORY ADVANCED SEARCH

**Cited Reference Search** MAKE THIS MY START PAGE

Select database(s) and timespan: HIDE SETTINGS ▲

**Citation Databases:**

- Science Citation Index Expanded (SCI-EXPANDED)--1990-present
- Social Sciences Citation Index (SSCI)--1990-present
- Arts & Humanities Citation Index (A&HCI)--1990-present

○ Latest 1 week (updated November 05, 2006)

○ Year 2006

☑ From 1990 to 2006 (default is all years)

To remember these settings, first [sign in or register](#).

Find the citations to a person's work by entering the person's name, the work's source, and/or publication year. [View our Cited Reference Search tutorial](#)

SEARCH CLEAR

**CITED AUTHOR:** Enter the name of the cited author (see [cited author index](#)).  
Example: O'BRIAN C\* OR OBRIAN C\*  
schacht wh\*

**CITED WORK:** Enter the abbreviated journal/book title in which the work appeared, a patent number, or another work (see [cited work index](#) or [view the Thomson ISI list of journal abbreviations](#)).  
Example: J Comput Appl Math\*

**CITED YEAR(S):** Enter year, or range of years, the cited work was published.  
Examples: 1943 or 1943-1945

SEARCH CLEAR

NOTICES TUTORIAL EDUCATIONAL MATERIALS

The Notices file was last updated 8/4/2006  
Please give us your [feedback](#) on using the ISI Web of Knowledge.

[Acceptable Use Policy](#)  
Copyright © 2006 [The Thomson Corporation](#)

THOMSON

Cited Reference Search

<< Back to query

Your search has found the following references.  
 Select only those cited references you want to include,  
 then click FINISH SEARCH.  
 (Hint: Look for variants. Papers are sometimes cited incorrectly.)

FINISH SEARCH >> View the articles that cite the selected references.  
 The completed search will be added to the search history.

(Limit by language and document type)

CITED REFERENCE INDEX

Go to Page: 1 of 1 GO

References 1 -- 32

Navigation icons: << < [ 1 ] > >>

SELECT PAGE SELECT ALL\* CLEAR ALL or select specific references from the list.  
 When desired references have been selected from all pages, click FINISH SEARCH to complete your search.

Select	Times Cited**	Cited Author	Cited Work [SHOW ABBREVIATED TITLES]	Year	Volume	Page	Article ID
<input type="checkbox"/>	2	...Schacht WH	AGRONOMY JOURNAL Title: <a href="#">Prediction of leaf/stem ratio using near-infrared reflectance spectroscopy (NIRS): A technical note</a>	2004	96	316	
<input type="checkbox"/>	2	...Schacht WH	AGRONOMY JOURNAL Title: <a href="#">Summer grazing strategies following early-season grazing of big bluestem</a>	2003	95	1240	
<input type="checkbox"/>	3	...Schacht WH	AGRONOMY JOURNAL Title: <a href="#">Predicting leaf/stem ratio and nutritive value in grazed and nongrazed big bluestem</a>	2001	93	1243	
<input type="checkbox"/>	4	...Schacht WH	AMERICAN MIDLAND NATURALIST Title: <a href="#">The "foliage is the fruit" hypothesis: Complex adaptations in buffalograss (Buchloe dactyloides)</a>	1998	140	252	
<input type="checkbox"/>	1	SCHACHT WH	ANGELO STATE U PUB B	1993	3		
<input type="checkbox"/>	1	SCHACHT WH	BRAZIL FOR ECOL MANA	1988	23	201	
<input type="checkbox"/>	2	...Schacht WH	CANADIAN JOURNAL OF PLANT SCIENCE Title: <a href="#">Photosynthetic and growth responses of the C-3 Bromus inermis and the C-4 Andropogon gerardii to tree canopy cover</a>	2003	83	533	
<input type="checkbox"/>	3	...Schacht WH	CANADIAN JOURNAL OF PLANT SCIENCE Title: <a href="#">Stomatal variability of native warm-season grasses from the Nebraska Sandhills</a>	2002	82	349	
<input type="checkbox"/>	1	SCHACHT WH	CRS REPORT C COMMERC	1988		34	
<input type="checkbox"/>	4	SCHACHT WH	FOREST ECOLOGY AND MANAGEMENT Title: <a href="#">ABOVEGROUND BIOMASS ACCUMULATION IN COPPICING WOODLAND, NORTHEAST BRAZIL</a>	1992	55	201	
<input type="checkbox"/>	8	SCHACHT WH	FOREST ECOLOGY AND MANAGEMENT Title: ABOVE-GROUND PRODUCTION IN CLEARED AND THINNED STANDS OF SEMIARID TROPICAL WOODLAND, BRAZIL	1988	23	201	
<input type="checkbox"/>	1	SCHACHT WH	FOREST ECOL MANAG	1988	23	210	
<input type="checkbox"/>	8	SCHACHT WH	JOURNAL OF ANIMAL SCIENCE Title: NUTRITION OF GOATS AS INFLUENCED BY THINNING AND CLEARING OF DECIDUOUS WOODLAND IN NORTHEASTERN BRAZIL	1989	67	2487	
<input type="checkbox"/>	1	...Schacht WH	JOURNAL OF RANGE MANAGEMENT Title: <a href="#">Utilization and grazing distribution of cattle at 4 stocking densities</a>	2003	56	328	
<input type="checkbox"/>	1	...Schacht WH	JOURNAL OF RANGE MANAGEMENT Title: <a href="#">Cover for wildlife after summer grazing on Sandhills rangeland</a>	2001	54	126	
<input type="checkbox"/>	4	...Schacht WH	JOURNAL OF RANGE MANAGEMENT Title: <a href="#">Early summer grazing effects on defoliation and tiller demography of prairie sandreed</a>	1999	52	447	
<input type="checkbox"/>	5	...Schacht WH	JOURNAL OF RANGE MANAGEMENT Title: <a href="#">Leaf area, visual obstruction, and standing crop relationships on Sandhills rangeland</a>	1999	52	494	
<input type="checkbox"/>	3	SCHACHT WH	JOURNAL OF RANGE MANAGEMENT Title: <a href="#">Growth responses of warm-season tallgrasses to dormant-season management</a>	1998	51	442	
<input type="checkbox"/>	3	...Schacht WH	JOURNAL OF RANGE MANAGEMENT Title: <a href="#">Prediction of leaf : stem ratio in grasses using near infrared reflectance spectroscopy</a>	1998	51	447	



ISI Web of Knowledge [v3.0] - Microsoft Internet Explorer

File Edit View Favorites Tools Help

Address <http://0-portal.isiknowledge.com.library.unl.edu/portal.cgi/wos?Init=Yes&SID=H294eDID3ChN@Ap2@9F>

Google iso 2631

Links University of Nebraska-Lincoln UNL Libraries Blackwell Databases Fac-Staff AD Form Lotus Notes Student AD at UNL WorldCat Shortcut to IRIS DOWN 4-2004

ISI Web of Knowledge<sup>SM</sup> Web of Science GO HOME LOG OUT

Web of Science<sup>®</sup>

WELCOME HELP GENERAL SEARCH CITED REF SEARCH SEARCH HISTORY ADVANCED SEARCH

### Full Record

[Return to Cited Reference Index](#)

Record 1 of 1

**Title:** Prediction of leaf : stem ratio in grasses using near infrared reflectance spectroscopy

**Author(s):** [Smart AJ](#), [Schacht WH](#), [Pedersen JE](#), [Undersander DJ](#), [Moser LE](#)

**Source:** JOURNAL OF RANGE MANAGEMENT 51 (4): 447-449 JUL 1998

**Document Type:** Article

**Language:** English

**Cited References:** 13 **Times Cited:** 3 [FIND RELATED RECORDS](#) ⓘ

**Abstract:** Leaf:stem ratio of grass stands is an important factor affecting diet selection, quality, and forage intake. Estimates of leaf:stem ratios commonly are based on a labor intensive process of hand separating leaf and stem fractions. Near infrared reflectance spectroscopy (NIRS) has been used successfully to predict forage quality and botanical composition of vegetation samples. The objective of this study was to evaluate the use of NIRS to predict leaf:stem ratios in big bluestem (*Andropogon gerardii* Vitman), switchgrass (*Panicum virgatum* L.), and smooth brome grass (*Bromus inermis* Leyss.). A total of 72 hand-clipped samples of each species was taken from seeded monocultures in eastern Nebraska throughout the 1992, 1993, and 1994 growing seasons. Leaf:stem ratio was determined first for each Sample and then the entire sample was ground. Samples were scanned by a Perstorp model 6500 near infrared scanning monochromator. Three calibration equations were developed based on using 18, 36, and 54 (1/4, 1/2, and 3/4 of total samples, respectively) samples. These 3 calibration equations were used to determine the number of samples necessary to achieve an  $r(2)$  of 0.70 or higher for each data set. Big bluestem and switchgrass had coefficients of determination ( $r(2)$ ) of less than or equal to 0.69 for all calibration equations except for the equation using only 18 samples of big bluestem  $r(2) = 0.60$ . Smooth brome grass had a  $r(2)$  ranging from only 0.06 to 0.14 for the calibration equations regardless of the number of samples used. Near infrared reflectance spectroscopy was a rapid means of estimating leaf:stem ratios in monocultures of big bluestem and switchgrass but it was not suitable for smooth brome grass.

**Author Keywords:** NIRS; big bluestem; switchgrass; smooth brome grass

**KeyWords Plus:** BOTANICAL COMPOSITION; FORAGE QUALITY; MIXTURES; BEHAVIOR; ALFALFA; HERBAGE; CATTLE

**Addresses:** Smart AJ (reprint author), Univ Nebraska, Agron Dept Plant Sci 279, Lincoln, NE 68583 USA  
 Univ Nebraska, Agron Dept Plant Sci 279, Lincoln, NE 68583 USA  
 Univ Nebraska, USDA ARS, Lincoln, NE 68583 USA  
 Univ Wisconsin, Madison, WI 53706 USA

**Publisher:** SOC RANGE MANAGEMENT, 1839 YORK ST, DENVER, CO 80206 USA

**Subject Category:** AGRICULTURE, DAIRY & ANIMAL SCIENCE; ECOLOGY

**IDS Number:** Z2795

**ISSN:** 0022-409X

Record 1 of 1

**Output This Record**

Bibliographic Fields

PRINT E-MAIL SAVE

EXPORT TO REFERENCE SOFTWARE

Or add it to the Marked List for later output and more options.

ADD TO MARKED LIST ⓘ

[0 articles marked]

**Create Citation Alert**

CREATE CITATION ALERT

Receive e-mail alerts on future citations to this record. (Requires registration.)

Additional Resources

Holdings GO

**View record in**

[Journal Citation Reports](#)

ISI Web of Knowledge [v3.0] - Microsoft Internet Explorer

File Edit View Favorites Tools Help

Address http://0-portal.isiknowledge.com.library.unl.edu/portal.cgi/wos?Init=Yes&SID=H294eDID3ChN@Ap2@9F

Google iso 2631

ISI Web of Knowledge<sup>SM</sup> Web of Science GO HOME LOG OUT

Web of Science<sup>®</sup>

WELCOME HELP GENERAL SEARCH CITED REF SEARCH SEARCH HISTORY ADVANCED SEARCH SEARCH RESULTS

### Citing Articles--Summary

[Prediction of leaf : stem ratio in grasses using near infrared reflectance spectroscopy](#)  
 SMART AJ, SCHACHT WH, PEDERSEN JF, et al.  
**JOURNAL OF RANGE MANAGEMENT**  
 51 (4): 447-449 JUL 1998

These documents in the database cite the above record:

**Refine your results**  
[Subject Categories](#) | [Source Titles](#) | [Document Types](#) | [Authors](#) | [Publication Years](#) [more choices](#)

**3 results found** Go to Page: 1 of 1 GO  
 Records 1 -- 3 Show 10 per page

Use the checkboxes to select records for output. See the sidebar for options.

- 1. Danielson TL, Obeidat S, Rayson GD, et al.  
[Photoluminescent distinction among plant life forms using phosphate buffered saline extract solutions](#)  
 APPLIED SPECTROSCOPY 60 (7): 800-807 JUL 2006  
 Times Cited: 0  
 Additional Resources
- 2. Sierra PV, Cid MS, Brizuela MA, et al.  
[Microhistological estimation of grass leaf blade percentages in pastures and diets](#)  
 RANGELAND ECOLOGY & MANAGEMENT 58 (2): 207-214 MAR 2005  
 Times Cited: 0  
 Additional Resources
- 3. Smart AJ, Schacht WH, Moser LE, et al.  
[Prediction of leaf/stem ratio using near-infrared reflectance spectroscopy \(NIRS\): A technical note](#)  
 AGRONOMY JOURNAL 96 (1): 316-318 JAN-FEB 2004  
 Times Cited: 2  
 Additional Resources **VIEW FULL TEXT**

ADD TO MARKED LIST

Use the checkboxes to select records for output. See the sidebar for options.

**3 results found** Go to Page: 1 of 1 GO  
 Records 1 -- 3

3 of 19,162,490 documents in the database cite the above record.

**Analyze Results:**  
 ANALYZE  
 View rankings of the authors, journals, etc. for these records.

**Output Records:**  
 Selected records on page  
 All records on page  
 Records [ ] to [ ]  
 Bibliographic Fields [ ]  
 PRINT E-MAIL SAVE  
 EXPORT TO REFERENCE SOFTWARE  
 Or add them to the Marked List for later output and more options.  
 ADD TO MARKED LIST [i]  
 [0 records marked]

ISI Web of Knowledge [v3.0] - Microsoft Internet Explorer

PREDICTION OF LEAF/STEM RATIO USING NEAR-INFRARED REFLECTANCE SPECTROSCOPY (NIRS): A TECHNICAL NOTE

AGRONOMY JOURNAL

of Membership

HOME HELP FEEDBACK SUBSCRIPTIONS ARCHIVE SEARCH TABLE OF CONTENTS

Institution: Univ NE Lincoln Lib. [Sign In as Member/Individual \(Non-Member\)](#)

Published in Agron. J. 96:316-318 (2004).  
© American Society of Agronomy  
677 S. Segoe Rd., Madison, WI 53711 USA

NOTES & UNIQUE PHENOMENA

**PREDICTION OF LEAF/STEM RATIO USING NEAR-INFRARED REFLECTANCE SPECTROSCOPY (NIRS)**

A TECHNICAL NOTE

Alexander J. Smart<sup>\*a</sup>, Walter H. Schacht<sup>b</sup>, Lowell E. Moser<sup>b</sup> and Jerry D. Volesky<sup>c</sup>

<sup>a</sup> Dep. of Anim. and Range Sci., South Dakota State Univ., Box 2170, Brookings, SD 57007-0392  
<sup>b</sup> Dep. of Agron. and Hortic., Univ. of Nebraska-Lincoln, 279 Plant Science, P.O. Box 830915, Lincoln, NE 68583  
<sup>c</sup> Dep. of Agron. and Hortic., Univ. of Nebraska-Lincoln, West Central Res. and Ext. Cent., 461 West University Drive, North Platte, NE 69101

\* Corresponding author ([Alexander\\_Smart@sdstate.edu](mailto:Alexander_Smart@sdstate.edu))

Received for publication March 28, 2003.

**ABSTRACT**

Leaf/stem ratio of grass stands is an important factor affecting diet selection, quality, and forage intake. Determination of leaf/stem ratio involves a labor-intensive process of hand separating leaf and stem fractions. Our objective in this study was to evaluate leaf/stem ratio prediction using near-

3 of 19,162,490 documents in the database cite the above record.

QUICK SEARCH: [advanced]  
Author: Keyword(s):  
Year: Vol: Page:  
Go

This Article

- Abstract FREE
- Full Text (PDF)
- Alert me when this article is cited
- Alert me if a correction is posted

Services

- Similar articles in this journal
- Similar articles in ISI Web of Science
- Alert me to new issues of the journal
- Download to citation manager
- Cited by other online articles
- Search for citing articles in: ISI Web of Science (2)

Google Scholar

- Articles by Smart, A. J.
- Articles by Volesky, J. D.
- Articles citing this Article

PubMed

- Articles by Smart, A. J.
- Articles by Volesky, J. D.

Agricola

- Articles by Smart, A. J.
- Articles by Volesky, J. D.

Related Collections

- Forage Management
- Other Forage Crops

TOP  
NOTES  
ABSTRACT

Records 1 -- 3

3 of 19,162,490 documents in the database cite the above record.

The HTML version comes up here.  
The PDF is also available.

ISI Web of Knowledge [v3.0] - Microsoft Internet Explorer

File Edit View Favorites Tools Help

Back Forward Stop Home Search

Address Bar: Google

Links: ISI W

AGRONOMY JOURNAL

HOME HELP FEEDBACK SUBSCRIPTIONS ARCHIVE

Institution: Univ NE Lincoln Lib. Sign In as Me

**PDF Version**

**Automatic download**  
[\[Begin manual download\]](#)

Downloading the PDF version of:  
**Agron J** Smart et al. 96 (1): 316. (43K)

This file is in Adobe Acrobat (PDF) format. If you do not have the Adobe Acrobat Reader installed on your system, see [Help with Printing](#) for more information.

**Having trouble reading a PDF?**  
 PDFs are designed to be printed out and are not intended to be viewed on a screen at 125%.

**Having trouble saving a PDF?**  
 Many versions of the free Acrobat Reader software are available. If you downloaded it from a PC user's site, you may need to use the "Save Link As..." (Netscape). Mac users should use the "Save As..." (Safari).

**Having trouble printing a PDF?**

1. Try printing one page at a time or to a file.
2. Try saving the file to disk before printing rather than "Launch Application" for the file.
3. If the file is taking more than 10 minutes to print, try printing to a file and then printing from the file.
4. **More Questions?** See [Frequently Asked Questions](#).

HOME HELP FEEDBACK SUBSCRIPTIONS ARCHIVE

The SCI Journals Crop Science

Journal of Environmental Quality Soil Science Society of America

Journal of Natural Resources and Environment

ADD TO FAVORITES

Use the mouse to click on the record number to view the record.

3 records

Records 1 -- 3

3 of 19,162,490 documents in the database cited

Adobe Reader - [316[1].pdf]

File Edit View Document Tools Window Help

100%

PDF eBooks. Read one for free!

**PREDICTION OF LEAF/STEM RATIO USING NEAR-INFRARED REFLECTANCE SPECTROSCOPY (NIRS): A TECHNICAL NOTE**

ALEXANDER J. SMART,\* WALTER H. SCHACHT, LOWELL E. MOSER, AND JERRY D. VOLESKY

**Abstract**

Leaf/stem ratio of grass stands is an important factor affecting diet selection, quality, and forage intake. Determination of leaf/stem ratio involves a labor-intensive process of hand separating leaf and stem fractions. Our objectives in this study were to evaluate leaf/stem ratio prediction using near-infrared reflectance spectroscopy (NIRS) in monocultures of big bluestem (*Andropogon gerardii* Vitman), switchgrass (*Panicum virgatum* L.), intermediate wheatgrass [*Thinopyrum intermedium* (Host) Barkw. & D.R. Dewey], and smooth bromegrass (*Bromus inermis* Leys.). Samples of each species were hand-clipped from monocultures at four locations throughout Nebraska in the 1997 and 1998 growing seasons. Ground samples were scanned by a Perstorp model 6500 near-infrared scanning monochromator. Calibration equations were developed using CENTER and SELECT procedures. Near-infrared reflectance spectroscopy estimated leaf/stem ratio in monocultures of big bluestem, switchgrass, intermediate wheatgrass, and smooth bromegrass with a coefficient of determination ( $r^2$ ) of 0.73, 0.96, 0.75, and 0.84, respectively. Near-infrared reflectance spectroscopy was a rapid means of estimating leaf/stem ratio in these grasses.

**Materials and Methods**

The grasses were sampled through parts of 1997 and 1998 growing seasons at four sites across Nebraska. At the Gudmundsen Sandhills Laboratory near Whitman in west-central Nebraska, naturalized plant communities of smooth bromegrass from a subirrigated meadow were sampled at random. Native switchgrass was collected at random from monocultures growing on upland range sites. At the West Central Research and Extension Center near North Platte in south-central Nebraska, all four grasses were collected from monocultures seeded in 1990 from a replicated randomized complete block design. At the campus of the University of Nebraska-Lincoln in southeastern Nebraska, all four grasses were collected from monocultures seeded in 1990 from a replicated randomized complete block design. At the Havelock Farm near Lincoln in southeastern Nebraska, big bluestem, switchgrass, and smooth bromegrass were collected from monocultures seeded in 1996 from a replicated randomized complete block design. No fertilizer had been added to the grasses 2 yr before sampling. The warm-season grasses, big bluestem and switchgrass, were sampled on a weekly basis from 5 June to 2 July in 1997 and from 19 May to 23 July in 1998. The cool-season grasses, intermediate wheatgrass and smooth bromegrass, were sampled on a weekly basis from 14 May to 26 June in 1997 and from 5 May to 23 June in 1998.

This sampling schedule provided the wide array of plant developmental stages needed to test the performance of NIRS. At each sampling date, tillers from each grass species were hand-clipped at ground level from four replications using one 0.25-m<sup>2</sup> circular plot frame. Samples were oven-dried at 60°C and hand-separated into leaf blade and stem (including leaf sheath and inflorescence) components. Components were weighed, and the leaf blade dry weight was divided by the stem dry weight to calculate leaf/stem ratio.

These components were ground separately in a Wiley mill (Arthur Thomas Co., Philadelphia, PA) to pass a 1.0-mm screen and further ground through a cyclone mill (Udy Analyzer Co., Boulder, CO) with a 1.0-mm screen. Ground forage samples were recombined according to component dry weight fraction before leaf/stem ratio determination, thoroughly mixed, and stored in plastic bags at room temperature. Samples were scanned using a Perstorp model 6500 near-infrared scanning monochromator (NIRSystems, Perstorp Analytical Co., Silver Spring, MD). The NIRS software program CENTER (WIN-ISI2 ver. 1.02a, FOSS NIRSystems, Silver Springs, MD) was used to group samples based on spectra similarities. Calibra-

316 (1 of 3)



#3 Click Marked List

### Search Results -- Summary

<< Return to Cited Reference Index

Cited Author=schacht WH\*

DocType=All document types; Language=All languages; Databases=SCI-EXPANDED, SSCI, A&HCI; Timespan=1990-2006

Search within results:  SEARCH

Refine your results  
[Subject Categories](#) | [Source Titles](#) | [Document Types](#) | [Authors](#) | [Publication Years](#) [more choices](#)

3 results found (Set #1) Go to Page: 1 of 1 GO  
Records 1 -- 3 Show 10 per page

Use the checkboxes to select records for output. See the sidebar for options.

- 1. Danielson TL, Obeidat S, Rayson GD, et al.  
[Photoluminescent distinction among plant life forms using phosphate buffered saline extract solutions](#)  
APPLIED SPECTROSCOPY 60 (7): 800-807 JUL 2006  
Times Cited: 0  
[Additional Resources](#)
- 2. Sierra PV, Cid MS, Brizuela MA, et al.  
[Microhistological estimation of grass leaf blade percentages in pastures and diets](#)  
RANGELAND ECOLOGY & MANAGEMENT 58 (2): 207-214 MAR 2005  
Times Cited: 0  
[Additional Resources](#)
- 3. Smart AJ, Schacht WH, Moser LE, et al.  
[Prediction of leaf/stem ratio using near-infrared reflectance spectroscopy \(NIRS\): A technical note](#)  
AGRONOMY JOURNAL 96 (1): 316-318 JAN-FEB 2004  
Times Cited: 2  
[Additional Resources](#) [VIEW FULL TEXT](#)

#1 Click boxes to mark 2 records  
#2 Click Add To Marked List

Sort by: Latest date SORT

Analyze Results:  
[ANALYZE](#)  
View rankings of the authors, journals, etc. for these records.

Output Records:  
 Selected records on page  
 All records on page  
 Records  to   
Bibliographic Fields  
[PRINT](#) [E-MAIL](#) [SAVE](#)  
[EXPORT TO REFERENCE SOFTWARE](#)

Or add them to the Marked List for later output and more options.  
[ADD TO MARKED LIST](#) [\[2 articles\] marked](#)

### Web of Science Marked Records

#### Output Options

Display marked list: Web of Science GO

Web of Science Marked Records - 2 Articles

Scroll down to view records

DELETE THIS LIST

Step 1. Select the fields to include in the output. RESET TO DEFAULTS

- |  |  |   |   |
|--|--|---|---|
| <input checked="" type="checkbox"/> <b>Author(s)</b> | <input checked="" type="checkbox"/> <b>Title</b> | <input checked="" type="checkbox"/> <b>Source</b> | <input type="checkbox"/> abstract*                        |
| <input type="checkbox"/> language                    | <input type="checkbox"/> document type           | <input type="checkbox"/> keywords                 | <input type="checkbox"/> addresses                        |
| <input type="checkbox"/> cited references*           | <input type="checkbox"/> cited reference count   | <input type="checkbox"/> times cited              | <input checked="" type="checkbox"/> publisher information |
| <input type="checkbox"/> ISSN                        | <input type="checkbox"/> source abbrev.          | <input type="checkbox"/> page count               | <input type="checkbox"/> IDS number                       |
| <input type="checkbox"/> subject category            |  |   |   |

\*Selecting these items will increase the processing time.

Step 2. Select an option.

Field Tagged	FORMAT FOR PRINT	<b>E-mail records to:</b> <input type="text"/> <b>Return e-mail (optional):</b> <input type="text"/> <b>Notes(optional):</b> <input type="text"/> Plain Text <input type="text"/> E-MAIL
Field Tagged	SAVE TO FILE	
	EXPORT TO REFERENCE SOFTWARE	

Automatically delete selected records from the Marked List after output is complete.

Web of Science Marked Records - 2 Articles

DELETE THIS LIST

Page 1 (Articles 1 -- 2):

Navigation icons: first, previous, [1], next, last

SUBMIT SELECTIONS DESELECT PAGE DESELECT ALL

Latest Date SORT

All records output by default. Use the checkboxes to deselect/select records for output.

Sort affects view and output.

Be sure to click the "Submit Selections" button before leaving page.

ISI Web of Knowledge [v3.0] - Microsoft Internet Explorer

File Edit View Favorites Tools Help

Back Forward Stop Home Search Favorites 81° Forecast 82°/55°

Search the Web Search Address <http://0-portal.isiknowledge.com.library.unl.edu/portal.cgi/wos?Init=Yes&SID=E2> Go Links

Google Go Bookmarks 32 blocked Check AutoLink AutoFill Send to Settings

To help protect your security, Internet Explorer blocked this site from downloading files to your computer. Click here for options...

ISI Web of Knowledge<sup>SM</sup> Web of Science GO HOME LOG OUT

### Processing Records

Please wait while your request is processed.  
(Note: Depending on the number of records, this may take some time.)

**Product:** Web of Science  
**Selected action:** Save to File  
**Processing 2 records:**  
2...Done.

**SAVE** If the "Save As" dialog does not appear, click "Save" to save the records.  
**BACK** Click "Back" to return to the search results page.

**File Download**

Do you want to open or save this file?

Name: savedrecs.txt  
Type: Text Document  
From: 0-portal.isiknowledge.com.library.unl.edu

**Open** **Save** **Cancel**

While files from the Internet can be useful, some files can potentially harm your computer. If you do not trust the source, do not open or save this file.

ords.

Downloading from site: [http://0-portal.isiknowledge.com.library.unl.edu/uml/uml\\_view.cgi?product=WOS&return\\_url=http%3A%2F%2F0-portal.isiknowledge.com.library.unl.edu/portal.cgi/wos?Init=Yes&SID=E2](http://0-portal.isiknowledge.com.library.unl.edu/uml/uml_view.cgi?product=WOS&return_url=http%3A%2F%2F0-portal.isiknowledge.com.library.unl.edu/portal.cgi/wos?Init=Yes&SID=E2)

Start Microsoft PowerPoi... ISI Web of Kno... Refworks Web Bas... 2:30 PM

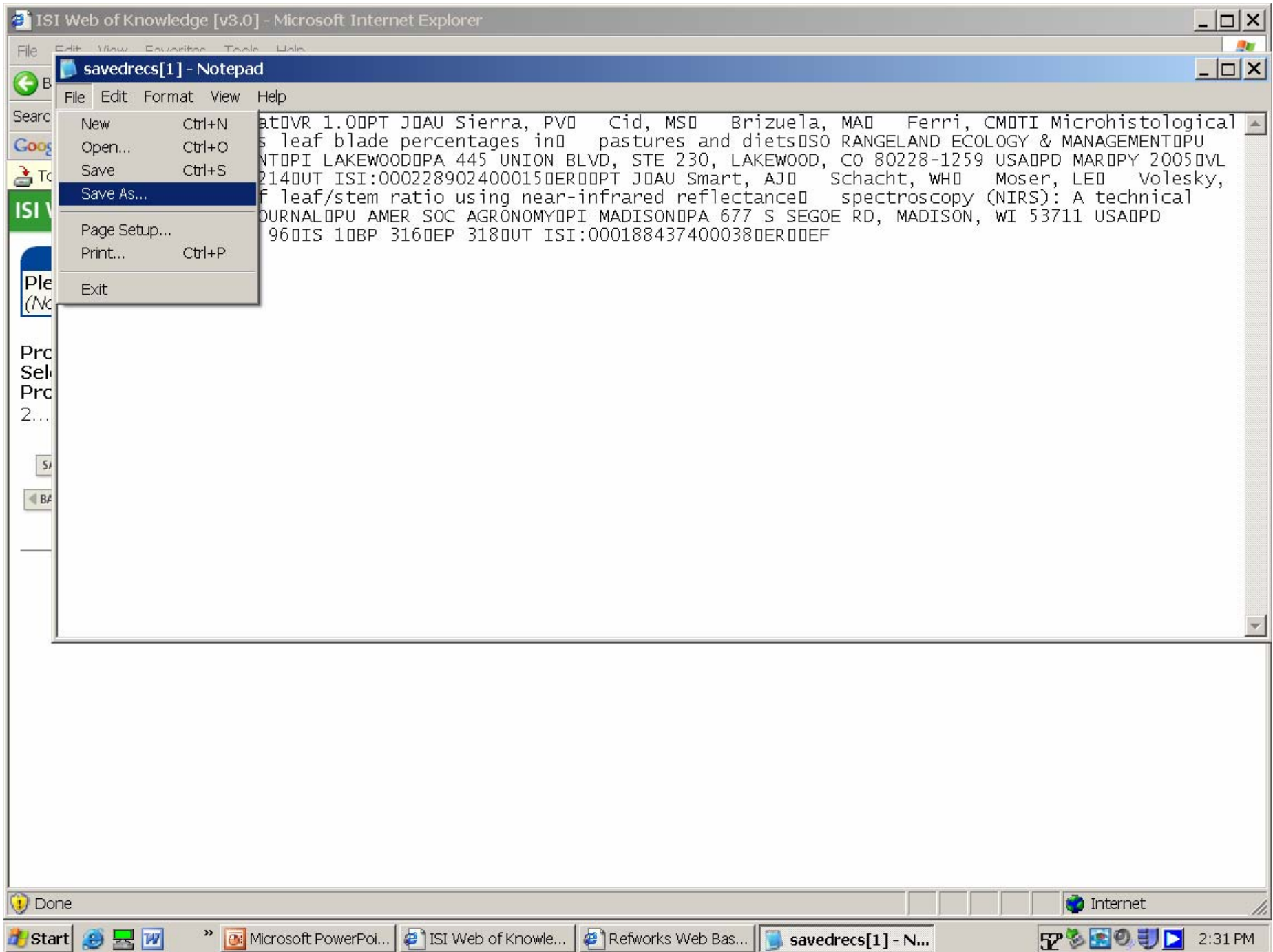

# RefWorks

Purchased by the UNL University Libraries for all UNL students, faculty, and staff

 Go to RefWorks

## What is RefWorks?

RefWorks is a web-based bibliographic reference manager that can be accessed from any Mac or PC computer on or off campus.

## Why RefWorks?

Because it...

- Helps you create the bibliographies for your papers.
- Automatically formats your citations or references in MLA, APA and other styles.
- Creates a personal collection of reference sources.
- Organizes and manages your citations.
- Imports citations from article databases, such as Academic Search Premier, ERIC, Agricola, and PsycINFO.
- Allows you to share references with groups, classmates and colleagues.
- Uses the **Write-N-Cite** utility to pull citations into your paper as you type.

## Try it out!

Login or set up an account at  RefWorks

For more information, go to [RefWorks Tutorial](#) or [Quick Start Guide](#)

## Look for Refworks. . .

- on the library homepage, <http://iris.unl.edu>
- in the UNL Libraries catalog
- in the UNL databases

RefWorks Login - Microsoft Internet Explorer

File Edit View Favorites Tools Help

Address <https://0-www.refworks.com.library.unl.edu/Refworks/login.asp?WNCLang=false> Go

Google G Go Bookmarks 9 blocked Check AutoLink AutoFill Send to Settings

Links University of Nebraska-Lincoln UNL Libraries Blackwell Databases Fac-Staff AD Form Lotus Notes Student AD at UNL WorldCat Shortcut to IRIS DOWN 4-2004

---

 **RefWorks** login center [Home](#) | [Administration](#) | [Contact Us](#) | [Tutorial](#) | [Help](#)  
Language ▾

---

**Welcome to RefWorks**  
**Your Online Personal Database and Bibliography Creator**

**RefWorks User Login**  
for  
University of Nebraska  
Lincoln

**New to RefWorks?**  
[Sign up for an Individual Account](#)

Log-in Name

Password

[Forgot your log-in?](#)

[Athens Users](#)

**Not your Organization?**  
[Login using your Group Code](#)

Login

**RefWorks at UNL**

RefWorks is a web based bibliographic reference manager for UNL students, faculty and staff. It can be accessed from any Mac or PC on or off campus. It allows you to format your bibliography for papers automatically, organizes and manages citations, imports citations from article databases, and incorporates references into research papers.

- [RefWorks Tutorial](#)
- [Quick Start Guide](#)
- [RefWorks FAQ](#)
- [Instructions for Exporting from UNL Databases](#)

[RefWorks Terms and Conditions](#)

© 2006 RefWorks. All rights reserved.

Done Internet

Start RefWorks Login - Micr... Removable Disk (E:) Microsoft PowerPoint - [...] 3:08 PM

Refworks Web Based Bibliographic Management Software - Microsoft Internet Explorer

File Edit View Favorites Tools Help

Back Forward Stop Refresh Home Search Favorites Print Mail W Address http://0-www.refworks.com.library.unl.edu/Refworks/mainframe.asp?tsmp=1163 Go Links

Google Go Bookmarks 24 blocked Check AutoLink AutoFill Send to Settings

**RefWorks** Welcome, Dana W. R. Boden. [Log out](#)  
University of Nebraska Lincoln

References Search View Folders Bibliography Tools Help Search RefWorks  Go

### Congratulations!

You have successfully set up your **RefWorks** account. As a new user to the service, we recommend you view the online [Tutorial](#) before getting started.

### Getting Started

**Step 1:**

- [Create Your Personal Database](#)
- Importing data directly from online databases
- Importing data from saved text files
- Importing records from other bibliographic management programs
- Adding references manually

**Step 2:**

- [Write Your Paper Using References From Your Database](#)
- Using Write-N-Cite
- Using One Line/Cite View

**Step 3:**

- [Create Your Bibliography](#)
- From your reference list
- From your paper

- Help
- Tutorial
- F.A.Q.s
- Contact Us

**Need additional assistance getting started with RefWorks?**  
Why not view the Quick Start Guide?

Opening page http://0-www.refworks.com.library.unl.edu/Refworks/reflist.asp... Internet

Start Microsoft PowerPol... Refworks Web B... 12:53 PM

Refworks Web Based Bibliographic Management Software - Microsoft Internet Explorer

File Edit View Favorites Tools Help

Back Forward Stop Refresh Home Search Favorites Stop Print Mail New Tab

Search the Web  Search Address <http://0-www.refworks.com.library.unl.edu/Refworks/mainframe.asp?tsmp=1163> Go Links

Google Go Bookmarks 32 blocked Check AutoLink AutoFill Send to Settings

**RefWorks** Find out how to easily capture data from a web page! Welcome, Dana W. R. Boden. [Log out](#)  
University of Nebraska Lincoln [i](#)

References Search View Folders Bibliography Tools Help Search RefWorks  Go

**Add New Reference**  
**Import**  
 Import E... Add references from data vendors as a text file or by copy/paste  
**Export**  
**Organize Folders**  
**Backup/Restore**

**Congratulations!**  
 To get the most out of this service, we recommend you view the online [Tutorial](#) before getting started.

**Getting Started**

**Step 1:**

- Importing data directly from online databases
- Importing data from saved text files
- Importing records from other bibliographic management programs
- Adding references manually

[Create Your Personal Database](#)

**Step 2:**

- Using Write-N-Cite
- Using One Line/Cite View

[Write Your Paper Using References From Your Database](#)

**Step 3:**

- From your reference list
- From your paper

[Create Your Bibliography](#)

**Need additional assistance getting started with RefWorks?**  
 Why not view the Quick Start Guide?

- Help
- Tutorial
- F.A.Q.s
- Contact Us

<http://0-www.refworks.com.library.unl.edu/Refworks/Import.asp> Internet

Start Microsoft PowerPo... ISI Web of Knowle... Refworks Web B... 5P 2:10 PM



Refworks Web Based Bibliographic Management Software - Microsoft Internet Explorer

File Edit View Favorites Tools Help

Back Forward Stop Home Search Favorites Refresh Print Mail W Address http://0-www.refworks.com.library.unl.edu/Refworks/mainframe.asp?tsmp=1163 Go Links

Google Go Bookmarks 32 blocked Check AutoLink AutoFill Send to Settings

**RefWorks** Learn what's new in RefWorks. Click here for the October 06 Release Notes

Welcome, Dana W. R. Boden. Log out University of Nebraska Lincoln

References Search View Folders Bibliography Tools Help Search RefWorks Go

### Import

[Import Instructions](#) | [List of Filters & Databases](#) | [Request a Filter](#) [Back to Reference List](#)

Import Filter/Data Source: University of Nebraska Lincoln

Database: Insead, INSPEC Ondisc, International Medieval Bibliography, IOP Axiom (Axiom Tagged Format), **ISI (Institute for Scientific Information)**, ISI WOS Search Alerts, JDream, JSTOR, L'Annee Philologique, Los Alamos National Library, MAB

Import References into:  Browse...

Import Data from the following Text

Encoding: ANSI - Latin I

Import Data from the following Text

**Import**

Done Internet

Start Microsoft PowerPoi... ISI Web of Knowle... Refworks Web B... 2:12 PM

Refworks Web Based Bibliographic Management Software - Microsoft Internet Explorer

File Edit View Favorites Tools Help

Back Forward Stop Refresh Home Search Favorites RSS Print Mail W Address http://0-www.refworks.com.library.unl.edu/Refworks/mainframe.asp?tsmp=1163 Go Links

Google Go Bookmarks 32 blocked Check AutoLink AutoFill Send to Settings

**RefWorks** Want to know how to turn your shared folder or database into an RSS feed? [Click here](#) Welcome, Dana W. R. Boden. [Log out](#)  
University of Nebraska Lincoln

References Search View Folders Bibliography Tools Help Search RefWorks

**Import** [Import Instructions](#) | [List of Filters & Databases](#) | [Request a Filter](#) [Back to Reference List](#)

Import Filter/Data Source: ISI (Institute for Scientific Information)

Database: Specify Database (required)...

Import References into: Specify Database (required)...  
BIOSIS  
Current Contents Connect  
Web of Knowledge  
Web of Science

Import Data from the following Text File

Encoding: ANSI - Latin I Specify only if you specifically set the encoding when saving the text file; otherwise leave it as is

Import Data from the following Text

**Import**

Done Internet

Start Microsoft PowerPoi... ISI Web of Knowle... Refworks Web B... 2:12 PM

Refworks Web Based Bibliographic Management Software - Microsoft Internet Explorer

Choose file

Look in: My Documents

Recent  
Desktop  
My Documents  
My Computer  
My Network Places

MPLAWebsect6StdgComs	NP-SBoutline2000	PHDAPPND
MultiSearchLoadTest	OAJrnl	PHDAPPND
MyCandBio	ORDERING COPIES AND BOOKS	PHDBEGIN
MyNewFac03	outreach	PHDBEGIN
NALrectrMartin01	PfchWR	PHDCHPT4
Names of Attendants	ph&wc2001	PHDCHPT5
<b>NCEAdemo</b>	PHDALLRF	phddata
nla1	PHDAPPD1	PHDEXLTR
nla2	D1	PHDEXLTR
NLAC&Ubyla	D2	PHDFIGURE
NLAHDBK	D2	PHDFIGURE
nlabel	D2a	PHDLTRS
NLAProgPropForm06	PHDAPPD3	PHDPLAN
nlatofc	PHDAPPD3	phdprsl
nlw2	PHDAPPD4	PHDREFS
Nov04Alltel	PHDAPPD4	PHDREFS
NovaPubs	PHDAPPD5	PHDshortAI
npreport2000	PHDAPPD5	PHDSURVY

Type: Text Document  
Size: 702 bytes  
Date Modified: 11/13/2006 2:33 PM

File name: NCEAdemo  
Files of type: All Files (\*.\*)

Open  
Cancel

edu/Refworks/mainframe.asp?tsmp=1163

Welcome, Dana W. R. Boden. [Log out](#)

University of Nebraska Lincoln

Search RefWorks

[Back to Reference List](#)

Browse...

the text file; otherwise leave it as is

Import

Done

Start

Microsoft PowerPoi...  
ISI Web of Knowle...  
Refworks Web B...

Internet

2:34 PM

Refworks Web Based Bibliographic Management Software - Microsoft Internet Explorer

File Edit View Favorites Tools Help

Back Forward Stop Refresh Home Search Favorites RSS Print Mail W Address http://0-www.refworks.com.library.unl.edu/Refworks/mainframe.asp?tsmp=1163 Go Links

Google Go Bookmarks 32 blocked Check AutoLink AutoFill Send to Settings

**RefWorks** Find out how to easily capture data from a web page! Welcome, Dana W. R. Boden. Log out University of Nebraska Lincoln

References Search View Folders Bibliography Tools Help Search RefWorks Go

**Import** [Import Instructions](#) | [List of Filters & Databases](#) | [Request a Filter](#) [Back to Reference List](#)

Import Filter/Data Source: ISI (Institute for Scientific Information)

Database: Web of Science

Import References into: Specify Folder (optional)  
(Note that references are also put in the Last Imported folder)

**Import Data from the following Text File**

L:\My Documents\NCE&demo.txt

Encoding: ANSI - Latin I

**Import Data from the following Text**

Start Microsoft PowerPoi... ISI Web of Knowle... Refworks Web B... 2:35 PM

Refworks Web Based Bibliographic Management Software - Microsoft Internet Explorer

File Edit View Favorites Tools Help

Back Forward Stop Home Search Favorites Refresh Print Mail Word PDF PDF Print 81° Forecast 82°/55°

Search the Web Search Address http://0-www.refworks.com.library.unl.edu/Refworks/mainframe.asp?tsmp=1163 Go Links

Google Go Bookmarks 32 blocked Check AutoLink AutoFill Send to Settings

**RefWorks** Find out how to easily capture data from a web page! Welcome, Dana W. R. Boden. Log out University of Nebraska Lincoln

References Search View Folders Bibliography Tools Help Search RefWorks Go

### Import

[Back to Reference List](#)

Importing references, please wait...

\*\*

**Import completed - 2 references imported**

[View Last Imported Folder](#) [View Log](#)

Done Internet

Start Microsoft PowerPoi... ISI Web of Knowle... Refworks Web B... 2:34 PM

Refworks Web Based Bibliographic Management Software - Microsoft Internet Explorer

File Edit View Favorites Tools Help

Back Forward Stop Home Search Favorites Refresh Print Mail W Address http://0-www.refworks.com.library.unl.edu/Refworks/mainframe.asp?tsmp=1163 Go Links

Google Go Bookmarks 32 blocked Check Look for Map AutoFill Send to Settings

**RefWorks** Want to know how to turn your shared folder or database into an RSS feed? [Click here](#) Welcome, Dana W. R. Boden. [Log out](#)  
University of Nebraska Lincoln

References Search View Folders Bibliography Tools Help Search RefWorks Go

### Last Imported Folder

Switch to: Standard View

Use:  Selected  Page  All in List Sort by: Authors, Primary

[Add to My List](#) [Put in Folder...](#) [Remove from Folder](#) [Global Edit](#) [Delete](#) [Print](#)

Ref ID: 3 Journal Reference 1 of 2 Last Imported [View](#) [Edit](#) 

Title: Microhistological estimation of grass leaf blade percentages in pastures and diets  
Authors: [Sierra,P.V.](#); [Cid,M.S.](#); [Brizuela,M.A.](#); [Ferri,C.M.](#)  
Source: [Rangeland Ecology & Management](#), 2005, 58, 2, 207-214, SOC RANGE MANAGEMENT, LAKEWOOD; 445 UNION BLVD, STE 230, LAKEWOOD, CO 80228-1259 USA

Ref ID: 4 Journal Reference 2 of 2 Last Imported [View](#) [Edit](#) 

Title: Prediction of leaf/stem ratio using near-infrared reflectance spectroscopy (NIRS): A technical note  
Authors: [Smart,A.J.](#); [Schacht,W.H.](#); [Moser,L.E.](#); [Volesky,J.D.](#)  
Source: [Agron.J.](#), 2004, 96, 1, 316-318, AMER SOC AGRONOMY, MADISON; 677 S SEGOE RD, MADISON, WI 53711 USA

Done Internet

Start Microsoft PowerPoi... ISI Web of Knowle... Refworks Web B... 2:36 PM

Refworks Web Based Bibliographic Management Software - Microsoft Internet Explorer

File Edit View Favorites Tools Help

Back Forward Stop Refresh Home Search Favorites RSS Print Mail W Address http://0-www.refworks.com.library.unl.edu/Refworks/mainframe.asp?tsmp=1163 Go Links

Google Go Bookmarks 32 blocked Check AutoLink AutoFill Send to Settings

**RefWorks** Find out how to easily capture data from a web page! Welcome, Dana W. R. Boden. Log out University of Nebraska Lincoln

References Search View Folders Bibliography Tools Help Search RefWorks Go

### Bibliography

[List of Output Styles](#) | [Request an Output Style](#) [Back to Reference List](#)

Output Style: APA - American Psychological Association, 5th Edition [Edit... New Preview Styles]

Format:  Format Pa Chicago (Notes) 14th Edition Council of Biology Editors - CBE 6th, Citation-Sequence Council of Biology Editors - CBE 6th, Name-Year Sequence MLA 6th Edition Turabian (Reference List) 6th Edition ----- Other

Document to:  Format a B Academic Emergency Medicine Academic Medicine Academy of Management Executive (Notes only) Academy of Management Journal

File Type to C: Academy of Management Journal

Include:  All References (4)  My List (0)  References from Folder...

**Create Bibliography**

### Document Formats Supported

- Word for Windows 2000 or later
- Word for Mac 98 or later
- OpenOffice.org Writer (.odt) \*\*\*BETA-TEST\*\*\*
- HTML
- Rich Text Format (RTF)
- Text

Start Microsoft PowerPoi... ISI Web of Knowle... Refworks Web B... 2:36 PM



Refworks Web Based Bibliographic Management Software - Microsoft Internet Explorer

File Edit View Favorites Tools Help

Address <http://0-www.refworks.com.library.unl.edu/Refworks/mainframe.asp?tsmp=1163454170312> Go

Google  Go  Bookmarks 10 blocked Check AutoLink AutoFill Send to Settings

Links University of Nebraska-Lincoln UNL Libraries Blackwell Databases Fac-Staff AD Form Lotus Notes Student AD at UNL WorldCat Shortcut to IRIS DOWN 4-2004

 **RefWorks** Find out how to easily capture data from a web page! Welcome, Dana W. R. Boden. [Log out](#)  
University of Nebraska Lincoln 

References Search View Folders Bibliography Tools Help Search RefWorks  Go

## Bibliography

[Back to Reference List](#)

Please wait while we process the document...

**Bibliography created with 2 references.**

Your reference list should download automatically. If it doesn't, [Download it](#)

Download not working? [E-Mail it to dboden@unlnotes.unl.edu](mailto:dboden@unlnotes.unl.edu)



Done Internet

Start Refworks Web Based ... ISI Web of Knowledge [v... Microsoft PowerPoint - [... savedrecs[1].txt - Notepad 3:40 PM



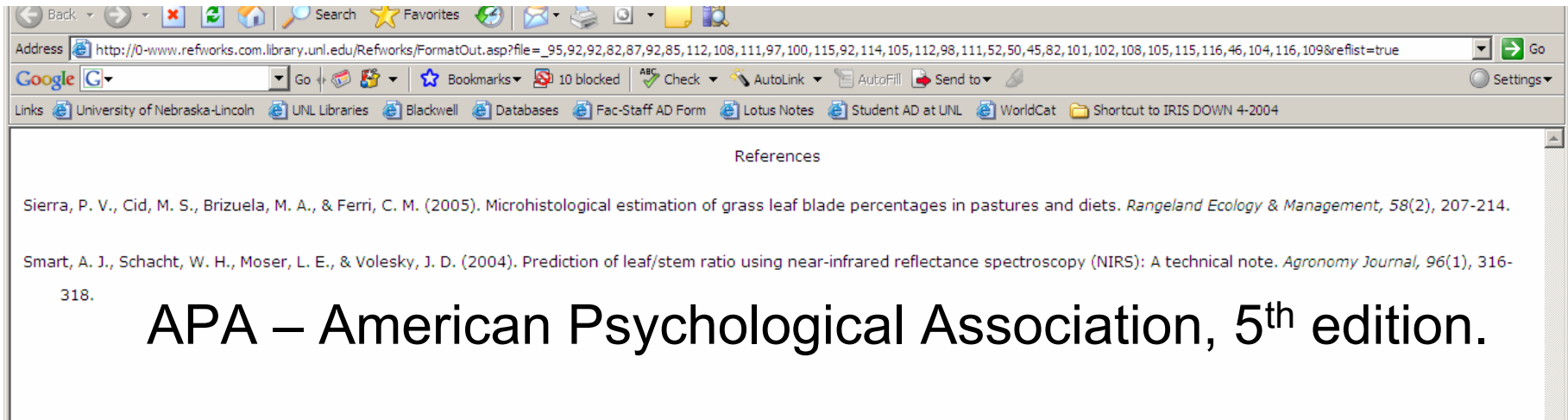

## APA – American Psychological Association, 5<sup>th</sup> edition.

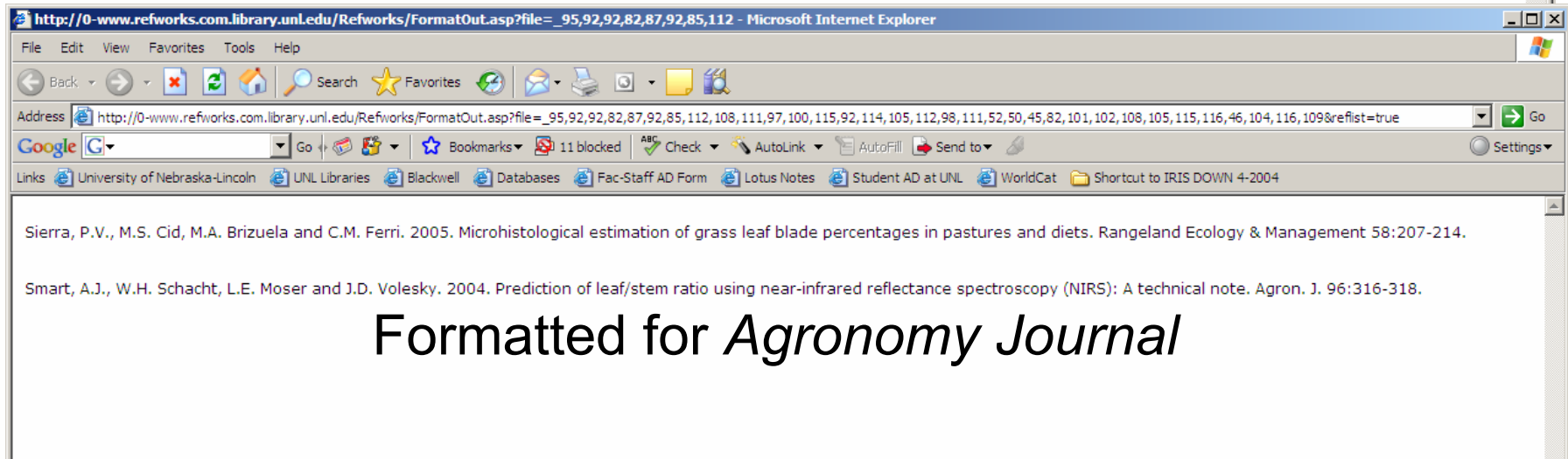

## Formatted for *Agronomy Journal*



## Formatted for *Journal of the American Dietetic Association*

## All References

Switch to:

Use:  Selected  Page  All in List

Sort by

Ref ID: 1 Journal Reference 1 of 2



Ref ID: 1  
Ref Type: Journal  
Source Type: Print  
Authors: [Sierra,P.V.](#); [Cid,M.S.](#); [Brizuela,M.A.](#); [Ferri,C.M.](#)  
Title: Microhistological estimation of grass leaf blade percentages in pastures and diets  
Periodical, Full: [Rangeland Ecology & Management](#)  
Pub Year: 2005  
Pub Date Free Form: MAR  
Volume: 58  
Issue: 2  
Start Page: 207  
Other Pages: 214  
Notes: PT: J  
Publisher: SOC RANGE MANAGEMENT  
Place of Publication: LAKEWOOD; 445 UNION BLVD, STE 230, LAKEWOOD, CO 80228-1259 USA  
Accession Number: 000228902400015  
Created: 11/13/2006 12:42:43 PM  
Last Modified: 11/13/2006 12:43:45 PM

Ref ID: 2 Journal Reference 2 of 2



Ref ID: 2  
Ref Type: Journal  
Source Type: Print  
Authors: [Smart,A.J.](#); [Schacht,W.H.](#); [Moser,L.E.](#); [Volesky,J.D.](#)  
Title: Prediction of leaf/stem ratio using near-infrared reflectance spectroscopy (NIRS): A technical note  
Periodical, Full: [Agronomy Journal](#)  
Periodical, Abbrev: [Agron.J.](#)  
Pub Year: 2004  
Pub Date Free Form: JAN-FEB  
Volume: 96  
Issue: 1  
Start Page: 316  
Other Pages: 318  
Notes: PT: J  
Publisher: AMER SOC AGRONOMY  
Place of Publication: MADISON; 677 S SEGOE RD, MADISON, WI 53711 USA  
Accession Number: 000188437400038  
Created: 11/13/2006 12:42:43 PM  
Last Modified: 11/13/2006 12:43:45 PM

ISI Web of Knowledge [v3.0] - Microsoft Internet Explorer

File Edit View Favorites Tools Help

Back Forward Stop Home Search Favorites Refresh Print Mail Stop Search 46° Forecast --/35°

Search the Web Search Address http://0-portal.isiknowledge.com.library.unl.edu/portal.cgi/wos?Init=Yes&SID=L2 Go Links

Google Go Bookmarks 33 blocked Check AutoLink AutoFill Send to Settings

ISI Web of Knowledge<sup>SM</sup> Web of Science GO HOME LOG OUT

Web of Science<sup>®</sup>

Select a search option:

GENERAL SEARCH CITED REF SEARCH ADVANCED SEARCH

Quick search: Enter a topic Example: tuberculosis vaccine\*

Author Finder: Need help finding papers by an author? Use Author Finder. **NEW!**

Search Hint: Looking for a topic, author, or journal? Use General Search.

Web of Science

---- Products & Features ----

ISI Web of Knowledge Home

CrossSearch

Web of Science

Journal Citation Reports

ISI HighlyCited.com

Marked Records

Citation Alerts

OPEN SAVED SEARCH Open a previously saved search history.

NEW SESSION Clear all search forms, your marked list, and your search history.

Select database(s) and timespan:

Citation Databases:

Science Citation Index Expanded (SCI-EXPANDED)--1990-present

Social Sciences Citation Index (SSCI)--1990-present

Arts & Humanities Citation Index (A&HCI)--1990-present

Latest 1 week (updated November 13, 2006)

Year 2006

From 1990 to 2006 (default is all years)

To remember these settings, first [sign in or register](#).

NOTICES TUTORIAL EDUCATIONAL MATERIALS

The Notices file was last updated 10/13/2006

Please give us your [feedback](#) on using the ISI Web of Knowledge.

Start ISI Web of Kno... WoS&RefWorks UNL | Libraries - Mi... 46° Internet 7:10 PM

ISI Web of Knowledge [v3.0] - Microsoft Internet Explorer

File Edit View Favorites Tools Help

Back Forward Stop Home Search Favorites Refresh Print Mail Stop Download 46° Forecast --/35°

Search the Web Search Address http://0-portal.isiknowledge.com.library.unl.edu/portal.cgi?DestApp=JCR&Func=I Go Links

Google Go Bookmarks 33 blocked Check AutoLink AutoFill Send to Settings

ISI Web of Knowledge<sup>SM</sup> Journal Citation Reports GO HOME LOG OUT

Journal Citation Reports<sup>®</sup>

[Information for New Users](#)

Select a JCR edition and year:	Select an option:
<input checked="" type="radio"/> JCR Science Edition 2005	<input checked="" type="radio"/> View a group of journals by
<input type="radio"/> JCR Social Sciences Edition 2005	<input type="radio"/> Search for a specific journal
	<input type="radio"/> View all journals
	Subject Category
	Subject Category
	Publisher
	Country/Territory
	SUBMIT

*This product is best viewed in 800x600 or higher resolution*

[Acceptable Use Policy](#)  
Copyright © 2006 [The Thomson Corporation](#)

THOMSON

Start ISI Web of Kno... WoS&RefWorks UNL | Libraries - Mi... 46° Internet 7:11 PM

ISI Web of Knowledge [v3.0] - Microsoft Internet Explorer

File Edit View Favorites Tools Help

Back Forward Stop Refresh Home Search Favorites RSS Print Mail Stop Download 46° Forecast --/35°

Search the Web Search Address http://portal.isiknowledge.com/portal.cgi?DestApp=JCR&Func=Frame&Init=Yes& Go Links »

Google Go Bookmarks 33 blocked Check AutoLink AutoFill Send to Settings

ISI Web of Knowledge<sup>SM</sup> Journal Citation Reports GO HOME LOG OUT

Journal Citation Reports®

WELCOME HELP 2005 JCR Science Edition

## Subject Category Selection

<p>1) Select one or more categories from the list.</p> <p><a href="#">(How to select more than one)</a></p>	<ul style="list-style-type: none"> <li>ACOUSTICS</li> <li>AGRICULTURAL ECONOMICS &amp; POLICY</li> <li>AGRICULTURAL ENGINEERING</li> <li><b>AGRICULTURE, DAIRY &amp; ANIMAL SCIENCE</b></li> <li>AGRICULTURE, MULTIDISCIPLINARY</li> <li>AGRICULTURE, SOIL SCIENCE</li> <li>AGRONOMY</li> <li>ALLERGY</li> <li>ANATOMY &amp; MORPHOLOGY</li> </ul>
<p>2) Select to view Journal data or aggregate Category data.</p>	<p><input checked="" type="radio"/> View Journal Data - sort by: <input type="text" value="Journal Title"/></p> <p><input type="radio"/> View Category Data - sort by: <input type="text" value="Category Title"/></p>

SUBMIT

[Acceptable Use Policy](#)  
 Copyright © 2006 [The Thomson Corporation](#)

Start ISI Web of Kno... WoS&RefWorks UNL | Libraries - Mi... Internet 7:16 PM

ISI Web of Knowledge [v3.0] - Microsoft Internet Explorer

File Edit View Favorites Tools Help

Back Forward Stop Home Search Favorites Refresh Print Mail Stop Download Upload 46° Forecast --/35°

Search the Web [ ] Search Address http://portal.isiknowledge.com/portal.cgi?DestApp=JCR&Func=Frame&Init=Yes& Go Links »

Google G Go Bookmarks 33 blocked Check AutoLink AutoFill Send to Settings

ISI Web of Knowledge<sup>SM</sup> Journal Citation Reports GO HOME LOG OUT

Journal Citation Reports®

WELCOME HELP 2005 JCR Science Edition

### Subject Category Selection

1) Select one or more categories from the list. <a href="#">(How to select more than one)</a>	TOXICOLOGY TRANSPLANTATION TRANSPORTATION SCIENCE & TECHNOLOGY TROPICAL MEDICINE UROLOGY & NEPHROLOGY <b>VETERINARY SCIENCES</b> VIROLOGY WATER RESOURCES ZOOLOGY
2) Select to view Journal data or aggregate Category data.	<input checked="" type="radio"/> View Journal Data - sort by: Journal Title <input type="radio"/> View Category Data - sort by: Category Title
<input type="button" value="SUBMIT"/>	

Use Ctrl-Click to choose more than one category.

[Acceptable Use Policy](#)  
Copyright © 2006 [The Thomson Corporation](#)

Start ISI Web of Kno... WoS&RefWorks UNL | Libraries - Mi... 7:16 PM

Journal Citation Reports<sup>®</sup>

WELCOME HELP

2005 JCR Science Edition

Journal Summary List

[Journal Title Changes](#)

Journals from: subject categories AGRICULTURE, DAIRY & ANIMAL SCIENCE; VETERINARY SCIENCES [VIEW CATEGORY SUMMARY LIST](#)

Sorted by:

Journals 61 - 80 (of 166)

Navigation: [1 | 2 | 3 | 4 | 5 | 6 | 7 | 8 | 9]

Page 4 of 9

Ranking is based on your journal and sort selections.

Mark	Rank	Abbreviated Journal Title <i>(linked to journal information)</i>	ISSN	Total Cites	Impact Factor	Immediacy Index	Articles	Cited Half-life
<input type="checkbox"/>	61	<a href="#">J ANIM FEED SCI</a>	1230-1388	351	0.316	0.120	158	4.6
<input type="checkbox"/>	62	<a href="#">J ANIM PHYSIOL AN N</a>	0931-2439	428	0.809	0.083	60	6.8
<input type="checkbox"/>	63	<a href="#">J ANIM SCI</a>	0021-8812	13026	1.360	1.750	32	>10.0
<input type="checkbox"/>	64	<a href="#">J APPL ANIM RES</a>	0971-2119	103	0.132	0.051	59	5.4
<input type="checkbox"/>	65	<a href="#">J APPL POULTRY RES</a>	1056-6171	625	0.737	0.092	98	6.2
<input type="checkbox"/>	66	<a href="#">J AQUAT ANIM HEALTH</a>	0899-7659	807	0.742	1.267	45	7.2
<input type="checkbox"/>	67	<a href="#">J AVIAN MED SURG</a>	1082-6742	158	0.368	0.030	33	5.5
<input type="checkbox"/>	68	<a href="#">J CAMEL PRACT RES</a>	0971-6777	93	0.174	0.000	15	
<input type="checkbox"/>	69	<a href="#">J COMP PATHOL</a>	0021-9975	1811	1.030	0.195	77	>10.0
<input type="checkbox"/>	70	<a href="#">J DAIRY RES</a>	0022-0299	2402	1.620	0.060	83	>10.0
<input type="checkbox"/>	71	<a href="#">J DAIRY SCI</a>	0022-0302	17340	2.240	0.381	467	9.3
<input type="checkbox"/>	72	<a href="#">J EQUINE VET SCI</a>	0737-0806	342	0.389	0.132	38	>10.0
<input type="checkbox"/>	73	<a href="#">J EXP ANIM SCI</a>	0939-8600	62	0.214	0.000	4	
<input type="checkbox"/>	74	<a href="#">J FELINE MED SURG</a>	1098-612X	271	1.137	0.122	41	3.5
<input type="checkbox"/>	75	<a href="#">J FISH DIS</a>	0140-7775	1836	1.661	0.241	79	8.6
<input type="checkbox"/>	76	<a href="#">J MED ENTOMOL</a>	0022-2585	3402	1.489	0.190	158	8.7
<input type="checkbox"/>	77	<a href="#">J MED PRIMATOL</a>	0047-2565	640	1.480	0.200	40	9.2

Journal Citation Reports<sup>®</sup>

2005 JCR Science Edition

Journal Summary List

[Journal Title Changes](#)

Journals from: subject categories AGRICULTURE, DAIRY & ANIMAL SCIENCE; VETERINARY SCIENCES

Sorted by:

Journals 1 - 20 (of 166)

Navigation:     [ 1 | 2 | 3 | 4 | 5 | 6 | 7 | 8 | 9 ]

Page 1 of 9

Ranking is based on your journal and sort selections.

Mark	Rank	Abbreviated Journal Title <i>(linked to journal information)</i>	ISSN	Total Cites	Impact Factor	Immediacy Index	Articles	Cited Half-life
<input type="checkbox"/>	1	<a href="#">VACCINE</a>	0264-410X	12755	2.822	0.626	617	4.6
<input type="checkbox"/>	2	<a href="#">ANIM GENET</a>	0268-9146	2031	2.437	0.234	128	6.5
<input type="checkbox"/>	3	<a href="#">VET RES</a>	0928-4249	948	2.324	0.696	56	4.5
<input type="checkbox"/>	4	<a href="#">J DAIRY SCI</a>	0022-0302	17340	2.240	0.381	467	9.3
<input type="checkbox"/>	5	<a href="#">VET MICROBIOL</a>	0378-1135	4742	2.175	0.295	227	5.8
<input type="checkbox"/>	6	<a href="#">THERIOGENOLOGY</a>	0093-691X	8357	2.161	0.399	351	6.8
<input type="checkbox"/>	7	<a href="#">ANIM REPROD SCI</a>	0378-4320	2767	2.136	0.222	153	5.8
<input type="checkbox"/>	8	<a href="#">REPROD DOMEST ANIM</a>	0936-6768	796	1.835	0.111	81	4.1
<input type="checkbox"/>	9	<a href="#">AVIAN PATHOL</a>	0307-9457	1626	1.789	0.229	70	7.4
<input type="checkbox"/>	10	<a href="#">GENET SEL EVOL</a>	0999-193X	982	1.783	0.326	43	6.1
<input type="checkbox"/>	11	<a href="#">POULTRY SCI</a>	0032-5791	9346	1.747	0.199	261	>10.0
<input type="checkbox"/>	12	<a href="#">VET J</a>	1090-0233	893	1.712	0.337	104	4.1
<input type="checkbox"/>	13	<a href="#">FISH SHELLFISH IMMUN</a>	1050-4648	1291	1.696	0.494	77	5.3
<input type="checkbox"/>	14	<a href="#">VET PARASITOL</a>	0304-4017	4485	1.686	0.284	331	5.8
<input type="checkbox"/>	15	<a href="#">J FISH DIS</a>	0140-7775	1836	1.661	0.241	79	8.6
<input type="checkbox"/>	16	<a href="#">J VET INTERN MED</a>	0891-6640	2032	1.649	0.229	131	6.0
<input type="checkbox"/>	17	<a href="#">VET IMMUNOL IMMUNOP</a>	0165-2427	3227	1.626	0.297	195	6.7





# Thank You for your attention!

Questions? Contact me *or*

Remember the University Libraries offer  
the [Ask a Question](#) service 24/7.\*

\*The assistance you receive may not be from the  
UNL University Libraries.

