



City Research Online

City, University of London Institutional Repository

Citation: Hobby, A. E., Kozareva, D., Yonova-Doing, E., Hossain, I. T., Katta, M., Huntjens, B., Hammond, C. J., Binns, A. M. and Mahroo, O. A. (2018). Effect of varying skin surface electrode position on electroretinogram responses recorded using a handheld stimulating and recording system. *Documenta Ophthalmologica*, doi: 10.1007/s10633-018-9652-z

This is the published version of the paper.

This version of the publication may differ from the final published version.

Permanent repository link: <http://openaccess.city.ac.uk/20346/>

Link to published version: <http://dx.doi.org/10.1007/s10633-018-9652-z>

Copyright and reuse: City Research Online aims to make research outputs of City, University of London available to a wider audience. Copyright and Moral Rights remain with the author(s) and/or copyright holders. URLs from City Research Online may be freely distributed and linked to.

City Research Online:

<http://openaccess.city.ac.uk/>

publications@city.ac.uk

Effect of varying skin surface electrode position on electroretinogram responses recorded using a handheld stimulating and recording system

Angharad E. Hobby · Diana Kozareva · Ekaterina Yonova-Doing ·
Ibtesham T. Hossain · Mohamed Katta · Byki Huntjens · Christopher J. Hammond ·
Alison M. Binns · Omar A. Mahroo 

Received: 12 February 2018 / Accepted: 17 July 2018
© The Author(s) 2018

Abstract

Purpose A handheld device (the RETeval system, LKC Technologies) aims to increase the ease of electroretinogram (ERG) recording by using specially designed skin electrodes, rather than corneal electrodes. We explored effects of electrode position on response parameters recorded using this device.

Methods Healthy adult twins were recruited from the TwinsUK cohort and underwent recording of light-adapted flicker ERGs (corresponding to international standard stimuli). In Group 1, skin electrodes were placed in a “comfortable” position, which was up to 20 mm below the lid margin. For subsequent participants (Group 2), the electrode was positioned 2 mm from the lid margin as recommended by the manufacturer. Amplitudes and peak times (averaged from both eyes) were compared between groups after age-matching and inclusion of only one twin per pair.

Light-adapted flicker and flash ERGs were recorded for an additional 10 healthy subjects in two consecutive recording sessions: in the test eye, electrode position was varied from 2 to 10–20 mm below the lid margin between sessions; in the fellow (control) eye, the electrode was 2 mm below the lid margin throughout. Amplitudes and peak times (test eye normalised to control eye) were compared for the two sessions.

Results Including one twin per pair, and age-matching yielded 28 individuals per group. Flicker ERG amplitudes were significantly lower for Group 1 than Group 2 participants ($p = 0.0024$). However, mean peak times did not differ between groups ($p = 0.54$). For the subjects in whom electrode position was changed between recording sessions, flash and flicker amplitudes were significantly lower when positioned

A. E. Hobby · D. Kozareva · E. Yonova-Doing ·
I. T. Hossain · M. Katta · C. J. Hammond · O. A. Mahroo
Department of Ophthalmology, King’s College London,
St Thomas’ Hospital Campus, London SE1 7EH, UK

A. E. Hobby · B. Huntjens · A. M. Binns
Centre of Applied Vision Research, City, University of
London, Northampton Square, London EC1V 0HB, UK

A. E. Hobby · D. Kozareva · E. Yonova-Doing ·
C. J. Hammond · O. A. Mahroo
Department of Twin Research and Genetic Epidemiology,
King’s College London, St Thomas’ Hospital Campus,
London SE1 7EH, UK

O. A. Mahroo (✉)
UCL Institute of Ophthalmology, University College
London, London EC1V 9EL, UK
e-mail: omar.mahroo@moorfields.nhs.uk

O. A. Mahroo
Medical Retina Service, Moorfields Eye Hospital, 162
City Road, London EC1V 2PD, UK

O. A. Mahroo
Department of Physiology, Development and
Neuroscience, University of Cambridge,
Cambridge CB2 3EG, UK

further from the lid margin ($p < 0.005$), but peak times were similar ($p > 0.5$).

Conclusions Moving the skin electrodes further from the lid margin significantly reduces response amplitudes, highlighting the importance of consistent electrode positioning. However, this does not significantly affect peak times. Thus, it may be feasible to adopt a more comfortable position in participants who cannot tolerate the recommended position if analysis is restricted to peak time parameters.

Keywords Electroretinogram · Retina · Electrode · Retinal function

Introduction

The RETeval™ (LKC Technologies, Inc., Gaithersburg, MD, USA) is a handheld device for recording the full-field electroretinogram (ERG), which aims to improve the ease of ERG recording in a general clinical or office environment [1–3]. Equipped with a small Ganzfeld dome, an infrared LED and camera system (for monitoring the subject's eye) and skin electrodes, it is designed to record monocular ERGs. An inbuilt pupilometer measures pupil diameter and adjusts stimulus strength accordingly to achieve consistent retinal illuminance, allowing ERGs to be recorded with natural pupils.

To minimise invasiveness, the device is designed for use with skin surface “sensor strips”. These disposable, single use skin surface electrodes are specific to the right and left eye, respectively. The manufacturer recommends that the nasal edge of the sensor strip should be aligned with the midline of the pupil and the superior edge of the strip should be placed 2 mm below the patient's lower lid margin (Fig. 1). This type of electrode generally requires little application time and has anecdotally proven to be more comfortable for patients undergoing ERGs than electrodes that make contact with the ocular surface. However, some subjects report mild discomfort with the recommended position due to proximity to eyelashes and interference with eye closure, and an alternative electrode position, further from the lid margin, over the orbital rim, can be more comfortable.

The use of periorbital skin surface electrodes to record the electroretinogram has a long history, first

described in 1942 [4], and reported in several publications since (references [5–11] are a selection). Response amplitudes are substantially smaller than those recorded with corneal electrodes [8–11], and effects of different electrode positions, as well as directions of gaze, have been examined [5, 6, 9]: substantial changes in amplitude are observed in different recording positions.

Given the special design of the RETeval skin electrodes, incorporating active, reference and ground electrodes in a single strip, and their increasing use worldwide, we sought to examine, in this specific case, the effect of the different electrode positions on amplitudes and peak times of standard light-adapted responses (designed to correspond to ISCEV (International Society for the Clinical Electrophysiology of Vision) standard stimuli [12]) recorded using the RETeval stimulator.

Methods

As part of a larger ongoing study, exploring genetic and environmental factors affecting ERG recordings in health and disease, adult twins were recruited from the TwinsUK cohort based at St Thomas' Hospital London [13] and underwent recording of light-adapted flicker ERGs using the handheld stimulator.

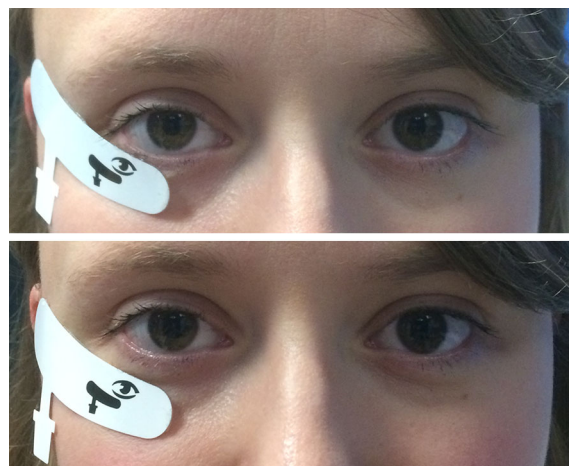

Fig. 1 Two different electrode positions in a study participant. The skin sensor electrodes are placed 2 mm below the lid margin (manufacturer's recommended position) in the upper photograph, and in an inferior position 10–20 mm below lid margin (lower photograph). Permission granted for use of photograph

Participants gave informed consent; the study had ethics committee approval and adhered to the tenets of the Declaration of Helsinki.

Stimuli were delivered through natural pupils, and strengths were automatically adjusted by the device according to pupil diameter to correspond to international standard stimuli. The ISCEV standard specifies the delivery of 3.0 photopic cd m^{-2} s white stimuli in the presence of a 30 cd m^{-2} white background [12]. The device delivers 85 Td s stimuli [chromaticity (0.33, 0.33)] on a background of 850 Td (which would correspond to the ISCEV standard strength stimulus delivered through a 6-mm-diameter pupil). The white flicker and background stimuli were produced by simultaneous activation of red, green and blue LEDs. Flicker stimuli were delivered at 28.3 Hz, and the response was an average of 141–424 presentations. In most cases, each stimulus run was repeated once, and the parameters averaged. Participants were already light-adapted in standard indoor incandescent illumination (approximately 40–100 photopic cd m^{-2}).

In the first 48 consecutively recruited participants (Group 1), skin electrodes were placed in a “comfortable” position, ranging from near the lid margin to approximately 2 cm below the lid margin. In the next 200 consecutive participants (Group 2), electrodes were positioned in the manufacturer recommended location (Fig. 1).

As ERG parameters from both twins of a given pair are highly correlated [14], only one twin from each pair was included for subsequent analysis. As ERG parameters vary with age [14, 15], the two groups were age-matched by ensuring the same numbers of participants in each age decade. This resulted in 28 participants per group. ERG parameters (flicker amplitudes and peak times), averaged from both eyes, were compared between the two age-matched groups (Mann–Whitney test).

In a third group of healthy participants ($n = 10$), photopic flash (85 Td s, 2 Hz) and flicker ERGs (as above) were recorded. Thirty flashes were delivered per run, and the series was repeated, so final parameters were typically the average from 60 consecutive flash presentations. The duration of each flash was less than 5 ms. The following protocol was undertaken in two consecutive recording sessions: in one session, electrodes were placed in the recommended position for both eyes; in the other session, the electrode was placed 10–20 mm below the lid margin in the test eye,

but remained in the recommended position (2 mm below the lid margin) in the fellow eye. ERG parameters from the test eye were normalised to those of the control eye (test eye divided by control eye) to control for any adaptational changes between the two recording sessions, and the resulting normalised parameters compared between sessions (Wilcoxon signed rank test).

Results

Intergroup comparison

In the first group, 48 consecutive twin participants underwent recordings. Including only one twin per pair yielded 28 participants, mean (SD) age 60.3 (10.0) years (median 59.0; minimum 43.2; maximum 76.6; interquartile range 17.1 years); all were female (reflecting the demographics of the TwinsUK cohort which is overwhelmingly female). In the second group of 200 consecutive participants, including only one twin per pair gave 122 participants, mean (SD) age 46.7 (16.8) years; 14.7% were male. The mean ages were significantly different ($p < 0.0001$). The cohorts were then age- and sex-matched by first removing the males from the second group, and then including the same numbers of participants per decade as in the first group (by excluding any excess participants in each decade in the second group in chronological order of recruitment). The mean age of the remaining 28 participants in the second group was now 61.0 (9.4) years (median 63.3; minimum 43.4; maximum 77.5; interquartile range 16.7 years), which was not significantly different from Group 1 ($p = 0.805$).

Table 1 compares flicker amplitudes and implicit times for the two groups. Amplitudes were significantly lower in Group 1 compared with Group 2 ($p = 0.0024$) whilst peak times did not differ significantly ($p = 0.54$). Figure 2 compares the distribution of values between the two groups as boxplots. The median amplitude was 41% lower for Group 1 compared with Group 2. If right and left eyes were compared separately, the same pattern was seen: amplitudes were significantly lower in Group 1 ($p = 4.8 \times 10^{-4}$ and 0.012 for right and left eyes, respectively), whilst peak times were not significantly different ($p = 0.90$ and 0.18 for right and left eyes, respectively).

If, instead of age-matching the groups, parameters were compared between the two electrode positions adjusting for age as a covariant (28 participants from the first group, and 117 from the second group in whom measurements from both eyes were available), amplitudes were again found to be lower in the first group, but peak times were similar ($p = 0.0001$ and 0.36 for averaged amplitude and peak time comparisons, respectively).

Intra-subject comparison

In the second part of the study, 10 healthy volunteers (4 male; 6 female) underwent consecutive recordings

[age range 22.9–45.3 years; mean (SD) 33.1 (7.1) years; median 34.2 years]. Sample recordings from one participant are shown in Fig. 3: the waveforms were similar in both recording positions, but the response was substantially larger in the lid margin position. Green and orange lines show averages of consecutive runs of stimulus presentations, showing reasonably good intra-session reproducibility. Figure 4 shows distributions for amplitudes and peak times for the group (test eye normalised to fellow eye as described in “Methods”). Again, amplitudes were significantly lower when the electrode was 10–20 mm, compared with 2 mm, from the lid margin, but peak times were similar; p values are

Table 1 Parameter values compared between the two age-matched groups

	Group 1 (“comfortable” electrode position)		Group 2 (recommended electrode position)		p value for comparison (Mann–Whitney)
	Mean (SD)	Median (LQ, UQ)	Mean (SD)	Median (LQ, UQ)	
Flicker ERG amplitude (microvolts)	21.0 (12.0)	18.6 (10.7, 28.7)	30.6 (9.7)	31.7 (23.3, 37.9)	0.0024*
Flicker ERG peak time (ms)	25.9 (1.4)	25.5 (25.0, 26.6)	25.9 (0.9)	26.0 (25.2, 26.7)	0.54

* $p < 0.05$ regarded as significant

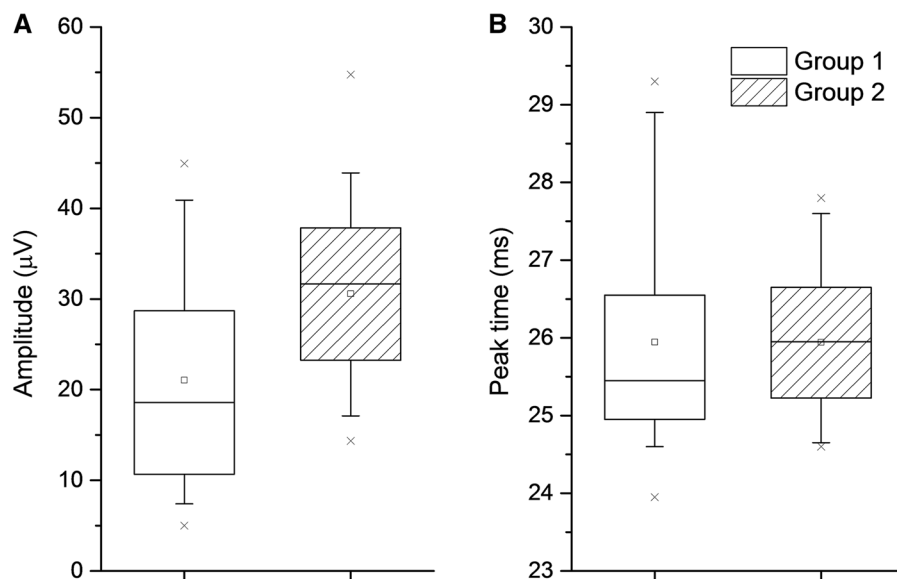

Fig. 2 Boxplots comparing the distribution of ERG parameters between participants in Groups 1 and 2. In Group 1, the electrode was in a comfortable position (up to 20 mm from the lid margin); in Group 2, the electrode was placed in the recommended position of 2 mm below the lid margin. Median,

upper and lower quartiles (limits of box) are shown. Squares plot means; whiskers span the 5th–95th centiles; and crosses plot minimum and maximum data points. Amplitudes are plotted in **a** and peak times in **b**

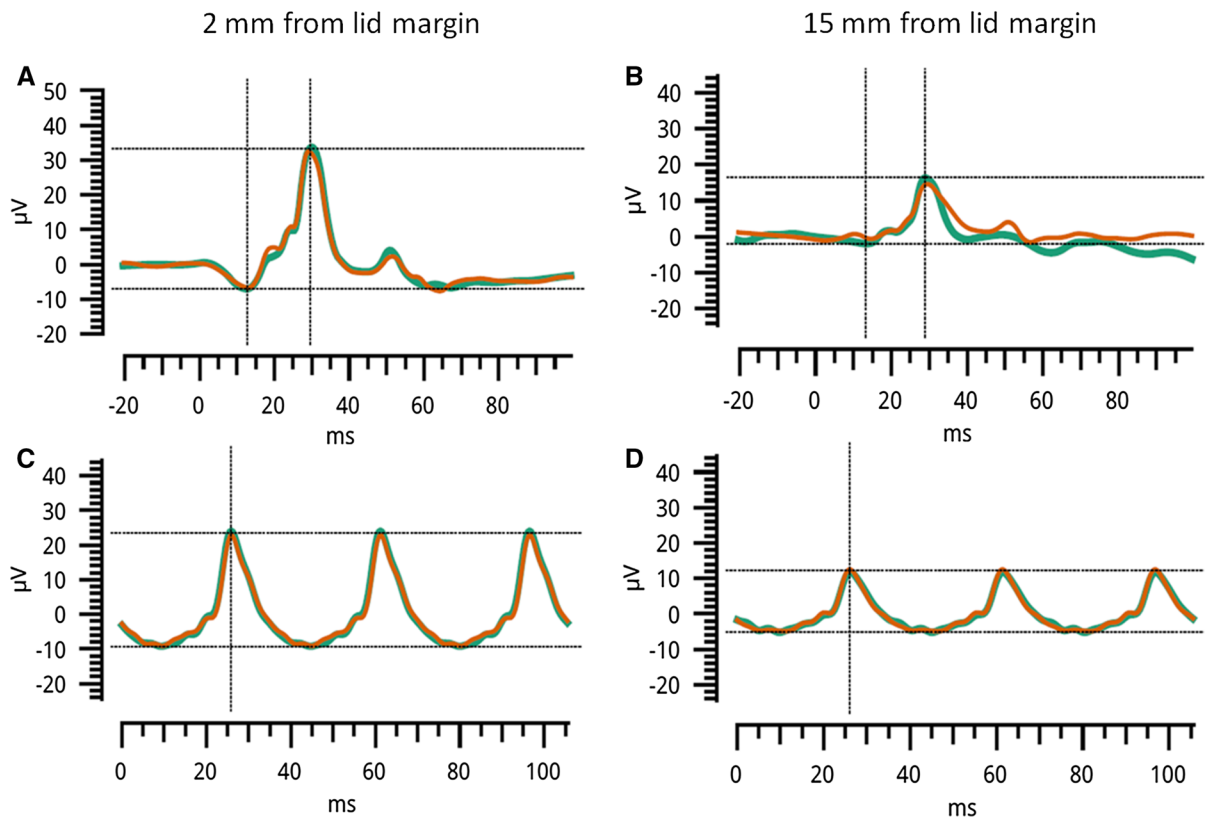

Fig. 3 Sample traces from one participant. **a, b** Averaged light-adapted ERGs to a flash obtained from right and left eyes, respectively. In the right eye, the skin electrode was placed 2 mm from the lid margin. In the left eye, the electrode was 15 mm below the lid margin. **c, d** Light-adapted responses to the

flicker stimulus obtained with electrodes placed as in **a, b**, respectively. Green and orange traces represent averaged recordings obtained from consecutive runs of stimulus presentations

given in the figure legend. Median amplitudes were 44–53% lower in the second position compared with the first.

Discussion

This study investigated the effect on the ERG of moving specially designed skin electrodes further inferiorly from the lid margin, both by comparing light-adapted flicker ERGs in two large groups of participants (with the two groups differing by electrode position), and by recording light-adapted flash and flicker ERGs in a smaller group in whom recordings were performed using two different positions in consecutive sessions. The findings from both investigations were consistent: placing the electrode in a more inferior position resulted in a significant

reduction in response amplitudes (by approximately 40–50%) although peak times appeared to be unaffected. This finding emphasises the importance of consistent skin electrode positioning, particularly when amplitudes are being analysed.

The proportionate change in median amplitude for the intra-subject comparison (44–53% reduction when further from the lid margin) is broadly similar to that seen in the intergroup comparison (41%), though slightly higher. The “comfortable” position varied substantially in both comparisons (whilst the position 2 mm from the lid margin was consistent), and it is possible that this was more frequently closer to the lid margin in the intergroup comparison than in the intra-subject comparison.

Previous studies of skin electrode position have shown a reduction in amplitude the further the recording electrode is from the cornea [5, 6, 9]. Also,

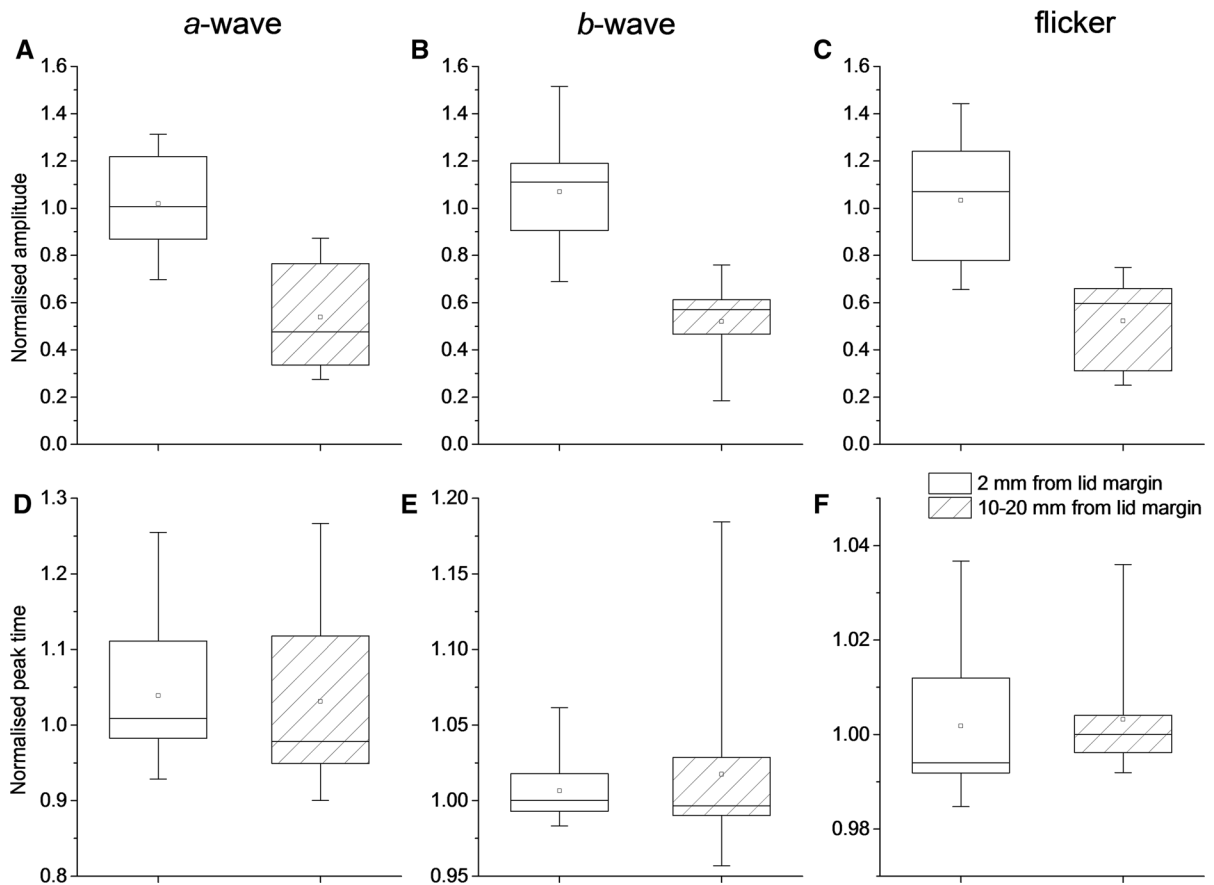

Fig. 4 ERG parameters for different electrode positions in participants in the third group ($n = 10$; data normalised to control eye). **a, b, c** Boxplots showing a-wave, b-wave and flicker ERG amplitudes: differences were significant between the two positions ($p = 0.004$, 0.002 and 0.002 , respectively, Wilcoxon signed rank test). **d, e, f**, Boxplots showing a-wave, b-wave and flicker ERG peak times: differences were not

significant ($p = 0.85$, 0.57 and 0.56 , respectively). Boxes show median and upper and lower quartiles; squares plot mean values; whiskers extend to maximum and minimum values. Note that the y-axis scales differ in the lower panels and have been expanded considerably in *F*, where the actual range between maximum and minimum values is less than 0.1

we have found that ERGs recorded with conductive fibre electrodes placed in the fornix are substantially lower in amplitude than those recorded with the electrode at the lid margin, whilst peak times are similar (Tariq et al. [16], ARVO meeting abstract 5121). This result was consistent with the findings of a similar study of conductive fibre electrode position recently published, showing a 20–25% reduction in amplitude [17]. Overall, the present study fits well with the findings of previous studies of both skin and corneal conductive fibre electrodes: the further the recording electrode is from the corneal apex, the lower the recorded signal amplitude.

The findings of the present and previous studies suggest that skin recording electrode positioning is

less critical with respect to analysis of peak time parameters. Nevertheless, the electrode must be positioned sufficiently close to the eye to elicit an ERG in which the peaks and troughs are discernible. In this study, all healthy subjects produced a measurable flicker ERG, even when the electrode was positioned up to 20 mm from the lid margin. However, in patients with subnormal responses in retinal disease, this can be more challenging. In some patients with reduced cone system responses measured using conventional ERG recording systems, it has not been possible to accurately determine peak times using the RETeval system as amplitudes are too low to distinguish response components [3].

One limitation of the present study was that electrode placement in Group 1 was not consistent and was determined more by participant “comfort”, whilst positioning in Group 2 was consistent. Also, the participants were not randomised to different electrode positions, but the position was determined by whether they were in the first or second phase of subject recruitment. However, recordings from the third group of participants (in whom both positions were used in the same subject) were consistent with the findings from the first two groups.

Also, potential time-dependent adaptational effects (the right eye was recorded from first in all subjects) were controlled for, in the first two groups, by averaging both eyes, and, in the third group, by normalising the test eye to the control eye. Even when right and left eyes were compared separately in the first two groups, the results were found to be similar (amplitudes differed significantly between the two positions, but peak times did not).

Although multiple parameters were compared in the intra-subject comparison, a correction for multiple testing was not deemed necessary [18]. The comparisons were predetermined and essentially explored differences in only two types of parameter, namely amplitudes and peak times. The finding that amplitudes were significantly different, and peak times were not, was observed consistently across all parameter comparisons, strongly supporting the validity of the conclusions of this study.

Acknowledgements AEH is recipient of a College of Optometrists Postgraduate Studentship. OAM receives funding from the Wellcome Trust (Grant 206619/Z/17/Z), Fight for Sight (1409/10), Birdshot Uveitis Society (24BU141), Thomas Pocklington Trust (24TPT16) and the National Institute for Health Research (NIHR) Biomedical Research Centre at Moorfields Eye Hospital and the UCL Institute of Ophthalmology. TwinsUK receives funding from the Wellcome Trust and the NIHR BioResource Clinical Research Facility and Biomedical Research Centre based at Guy’s and St. Thomas’ NHS Foundation Trust and King’s College London, UK. The views expressed are those of the authors and not the funding organisations. The funding organisations had no role in the design or conduct of the research. The authors thank Dr Neringa Jurkute, Dr Sumita Phatak, Dr Peter Heydon, Dr Ahmed Kasb and Ms Priya Francome-Wood for assistance with recordings.

Compliance with ethical standards

Conflicts of interest The authors declare that they have no conflict of interest.

Informed consent All participants gave informed consent.

Statement of human rights All procedures performed in studies involving human participants were in accordance with the ethical standards of the institutional and/or national research committee and with the 1964 Helsinki Declaration and its later amendments or comparable ethical standards.

Statement on the welfare of animals No animals were used in this research.

Open Access This article is distributed under the terms of the Creative Commons Attribution 4.0 International License (<http://creativecommons.org/licenses/by/4.0/>), which permits unrestricted use, distribution, and reproduction in any medium, provided you give appropriate credit to the original author(s) and the source, provide a link to the Creative Commons license, and indicate if changes were made.

References

1. Maa AY, Feuer WJ, Davis CQ, Pillow EK, Brown TD, Caywood RM, Chasan JE, Fransen SR (2016) A novel device for accurate and efficient testing for vision-threatening diabetic retinopathy. *J Diabetes Complications* 30(3):524–532
2. Fukuo M, Kondo M, Hirose A, Fukushima H, Ikesugi K, Sugimoto M, Kato K, Uchigata Y, Kitano S (2016) Screening for diabetic retinopathy using new mydriasis-free, full-field flicker ERG recording device. *Sci Rep* 8(6):36591
3. Nakamura N, Fujinami K, Mizuno Y, Noda T, Tsunoda K (2016) Evaluation of cone function by a handheld non-mydriatic flicker electroretinogram device. *Clin Ophthalmol* 30(10):1175–1185
4. Motokawa K, Mita T (1942) Uber eine einfachere Untersuchungsmethode und Eigenschaften der Aktionsströme der Netzhaut des Menschen. *Tohokku J Exp Med* 42:114–133
5. Noonan BD, Wilkus RJ, Chatrian GE, Lettich E (1973) The influence of direction of gaze on the human electroretinogram recorded from periorbital electrodes: a study utilizing a summing technique. *Electroencephalogr Clin Neurophysiol* 35(5):495–502
6. Zhang G, Nao-i N, Honda Y (1983) Topographical distribution of electroretinographic potentials monitored by skin-electrodes. *J Pediatr Ophthalmol Strabismus* 20(4):153–157
7. France TD (1984) Electrophysiologic testing and its specific application in unsedated children. *Trans Am Ophthalmol Soc* 82:383–446
8. Esakowitz L, Kriss A, Shawkat F (1993) A comparison of flash electroretinograms recorded from Burian Allen, JET, C-glide, gold foil, DTL and skin electrodes. *Eye (Lond)* 7(Pt 1):169–171
9. Kriss A (1994) Skin ERGs: their effectiveness in paediatric visual assessment, confounding factors, and comparison with ERGs recorded using various types of corneal electrode. *Int J Psychophysiol* 16(2–3):137–146

10. Bradshaw K, Hansen R, Fulton A (2004) Comparison of ERGs recorded with skin and corneal-contact electrodes in normal children and adults. *Doc Ophthalmol* 109(1):43–55
11. Mortlock KE, Binns AM, Aldebasi YH, North RV (2010) Inter-subject, inter-ocular and inter-session repeatability of the photopic negative response of the electroretinogram recorded using DTL and skin electrodes. *Doc Ophthalmol* 121(2):123–134
12. McCulloch DL, Marmor MF, Brigell MG, Hamilton R, Holder GE, Tzekov R, Bach M (2015) ISCEV standard for full-field clinical electroretinography (2015 update). *Doc Ophthalmol* 130(1):1–12. <https://doi.org/10.1007/s10633-014-9473-7>
13. Moayyeri A, Hammond CJ, Hart DJ, Spector TD (2013) The UK Adult Twin Registry (TwinsUK Resource). *Twin Res Hum Genet* 16(1):144–149
14. Bhatti T, Tariq A, Shen T, Williams KM, Hammond CJ, Mahroo OA (2017) Relative genetic and environmental contributions to variations in human retinal electrical responses quantified in a twin study. *Ophthalmology* 124(8):1175–1185
15. Neveu MM, Dangour A, Allen E, Robson AG, Bird AC, Uauy R, Holder GE (2011) Electroretinogram measures in a septuagenarian population. *Doc Ophthalmol* 123(2):75–81
16. Tariq A, Sheriff I, Bhatti T, Sankoh A, Gao H, Hammond CJ, Mahroo OA (2014) Effect of varying conductive fibre electrode position between fornix and lid margin on electroretinogram amplitudes and implicit times. *Invest Ophthalmol Vis Sci* 55(13):5121
17. Kurtenbach A, Kramer S, Strasser T, Zrenner E, Langrová H (2017) The importance of electrode position in visual electrophysiology. *Doc Ophthalmol* 134(2):129–134
18. Armstrong RA (2014) When to use the Bonferroni correction. *Ophthalmic Physiol Opt* 34(5):502–508