

OHIO AGRICULTURAL STATISTICS

1970-1975

RESEARCH BULLETIN 1106
NOVEMBER 1978

**OHIO AGRICULTURAL RESEARCH
AND DEVELOPMENT CENTER**

**U. S. 250 and Ohio 83 South
WOOSTER, OHIO**

in cooperation with

**OHIO CROP REPORTING SERVICE
U. S. DEPARTMENT OF AGRICULTURE**

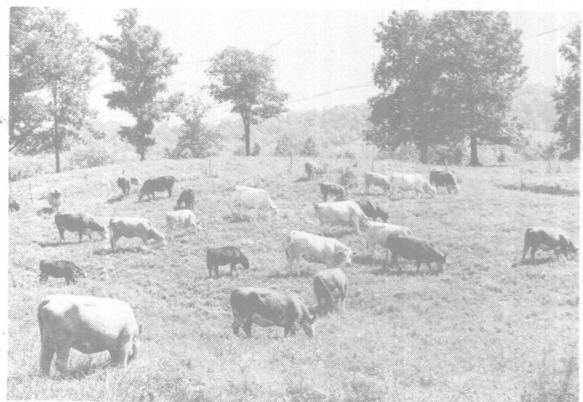

O H I O A G R I C U L T U R A L S T A T I S T I C S

1970-75

Compiled by

OHIO CROP REPORTING SERVICE
Room 608 Federal Building
200 North High Street
Columbus, Ohio 43215

Homer L. Carter, *Agricultural Statistician in Charge*
Mark A. Evans, *Assistant Statistician in Charge*
Terry P. King, *Editor*

UNITED STATES DEPARTMENT OF AGRICULTURE
ECONOMICS, STATISTICS AND COOPERATIVES SERVICE

Kenneth R. Farrell, *Administrator*
William E. Kibler, *Deputy Administrator for Statistics*

Cooperating with

DEPARTMENT OF AGRICULTURAL ECONOMICS AND RURAL SOCIOLOGY
OHIO AGRICULTURAL RESEARCH AND DEVELOPMENT CENTER
David H. Boyne, *Chairman*
F. B. McCormick, *Associate Chairman*

ACKNOWLEDGMENTS

Estimates made by the Ohio Crop Reporting Service are based on information supplied by crop, livestock, and price reporters who voluntarily reply to mailed questionnaires, furnishing information on their farms. To supplement our estimates from the mailed questionnaires, considerable information is collected in person or by telephone, by statisticians and enumerators.

Our appreciation is extended to the large number of Ohio farmers and agribusinessmen for their interest and cooperation in providing the basic data used to prepare the estimates in this bulletin.

TABLE OF CONTENTS

GENERAL

Introduction -----	1
Profile of Ohio Agriculture, Rank and Leading States -----	2 - 3
Average Precipitation by Months -----	4
Precipitation Monthly and Annual as Percent of Normal -----	5 - 6

CROPS

Ohio Crop Review, 1970-75 -----	7
All Corn:	
Acres Planted, Harvested for Grain, Silage and Forage -----	9
Corn for Grain:	
Production, Disposition, Value and Sales -----	11
Acres Harvested, Yield and Production by County -----	8 - 11
Corn Silage:	
Acres Harvested, Yield and Production by Districts -----	31
Soybeans:	
Acres Planted, Harvested, Yield and Production -----	13
Production, Disposition, Value and Sales -----	15
Acres Harvested, Yield and Production by County -----	12 - 15
Wheat:	
Acres Planted, Harvested, Yield and Production -----	17
Production, Disposition, Value and Sales -----	19
Acres Harvested, Yield and Production by County -----	16 - 19
Wheat Variety Survey - 1974 Crop -----	20
Rye:	
Acres Planted, Harvested, Yield and Production -----	21
Production, Disposition, Value and Sales -----	21
Barley:	
Acres Planted, Harvested, Yield and Production -----	21
Production, Disposition, Value and Sales -----	21
Oats:	
Acres Planted, Harvested, Yield and Production -----	23
Production, Disposition, Value and Sales -----	25
Acres Harvested, Yield and Production by County -----	22 - 25
Hay:	
All Hay - Acres Harvested, Yield and Production -----	27
All Hay - Production, Disposition, Value and Sales -----	29
Alfalfa and All Other Hay - Acres Harvested, Yield and Production -----	30
All Hay - Acres Harvested, Yield and Production by County -----	26 - 29
All Hay Stocks on Farms, January and May -----	30
Red Clover and Timothy Seed:	
Acreage, Production, Disposition, Value and Sales -----	30
Popcorn:	
Acreage, Yield, Production and Value -----	31
Tobacco:	
Acreage, Yield, Production and Value -----	33
Burley Tobacco Acreage, Yield and Production by County -----	32
Sugar Beets:	
Acreage, Yield, Production and Value -----	33
Sugar Act Payments -----	33
Maple Sirup:	
Production, Disposition, Value and Sales -----	33
Grain Stocks:	
Stocks of Grains, Quarterly, by Position -----	34 - 36
Seeding Rates:	
Average Seeding Rates, Selected Field Crops -----	37
Potatoes:	
Acreage, Yield, Production and Value -----	38
Mushrooms:	
Area, Production, Price and Value -----	38

FRUITS AND VEGETABLES

Ohio Fruit and Vegetable Review -----	39
Indexes of Fruit and Vegetable Production -----	39
Commercial Vegetables:	
Acreage, Production and Value for Fresh Market, by Crop -----	40 - 42
Acreage, Production and Value for Processing, by Crop -----	42

Fruit Crops:	
Production, Utilization and Value of Apples, Peaches, Grapes and Tart Cherries -----	43
Number of Orchards, Vineyards, Trees and Vines by Fruit -----	44
Apples - Acres, Orchards and Trees by Size of Orchard -----	44
Apples - Production by Varieties -----	45
Peaches - Acres, Orchards and Trees by Size of Orchard -----	45
Peaches - Number of Trees, by size of Orchard and Age -----	45
Grapes - Number of Producers and Acres by Area -----	46
Grapes - Number of Producers and Acres by County -----	46
Grapes - Acres by Variety and Age -----	46
LIVESTOCK	
Ohio Livestock Review, 1970-75 -----	47
Number of Livestock Farms by Species -----	47
Production and Marketing, Cattle, Hogs and Sheep -----	48
Cash Receipts and Gross Income, Cattle, Hogs, and Sheep -----	48
Cattle:	
Inventory Numbers, Calf Crop and Disposition -----	49
Production, Marketings, Value and Cash Receipts -----	49
Commercial Slaughter by Months -----	49
Inventory Value -----	51
Number on Farms, January 1, by County -----	50 - 51
Inventory by Classes -----	52
Number on Feed, Placements and Marketings by Quarter -----	52
Number on Feed by Classes and Quarter -----	53
Number on Feed by Weight Groups and Quarter -----	53
Hogs and Pigs:	
Inventory Numbers, Pig Crop and Disposition -----	54
Production, Marketings, Value and Cash Receipts -----	54
Commercial Slaughter by Months -----	54
Inventory Number by Classes and Weight Groups, by Quarter -----	55
Sows Farrowing and Pig Crop by Quarter -----	55
Inventory Value by Classes -----	57
Number on Farms, December 1, by County -----	56 - 57
Sheep and Lambs:	
Inventory Numbers, Lamb Crop and Disposition -----	60
Production, Marketings, Value and Cash Receipts -----	60
Commercial Slaughter by Months -----	60
Sheep Shorn, Wool Production and Value -----	60
Inventory Number by Classes and Farm Value -----	59
Number of Stock Sheep on Farms, January 1, by County -----	58 - 59
Turkeys:	
Number Raised, Production and Income -----	61
Breeder Hen Numbers and Value, December 1 -----	61
Honey and Beeswax:	
Number of Colonies, Production, Value and Stocks on Hand -----	61
Mink Pelt Production -----	61
Chickens, Eggs and Broilers:	
Chicken Inventory Numbers, Production and Value -----	62
Egg Production, Sales and Cash Receipts -----	62
Broiler Production and Income -----	62
Number of Laying Hens and Pullets by Month -----	63
Egg Production by Month -----	63
DAIRY	
Ohio Dairy Review, 1970-75 -----	64
Milk Production, Marketings and Home Use -----	64
Milk Cows, Production per Cow, Milkfat Test and Production -----	67
Milk Cows, Production per Cow, Total Production, by Months -----	65
Milkfat Test, Fluid and Manufacturing, by Months -----	65
Milk Cow Inventories on Farms, January 1, by County -----	66 - 67
Manufactured Dairy Products:	
Cheese Production, by Months -----	68
Water Ice Production, by Months -----	68
Lowfat Cottage Cheese Production, by Months -----	68
Creamed Cottage Cheese and Cottage Cheese Curd Production, by Months -----	69
Unsweetened Condensed Skim Milk and Evaporated Milk Production -----	69
Butter Production, by Months -----	69
Non-Fat Dry Milk Production, by Months -----	69
Ice Cream Mix, Ice Milk Mix and Milk Sherbet Mix Production -----	70
Frozen Products - Ice Cream, Ice Milk, Milk Sherbet Production -----	70

PRICES	
Indexes of Farm Production and Prices Received -----	71
Prices Received for Crops, by Months -----	72
Prices Received for Livestock and Livestock Products, by Months -----	73 - 74
Feed Price Ratios, by Months -----	75
FARM INCOME, CASH RECEIPTS AND PRODUCTION EXPENSES	
Production Expenses, Cash Receipts and Per Farm Net Income -----	76
Gross and Net Income from Farming -----	77
Cash Receipts by Commodity Groups -----	77
Cash Receipts of Selected Commodities -----	78
FARM LABOR	
Number of Workers on Farms, by Months -----	79
FARM POPULATION	
Farm Population by Race and Age Groups -----	79
Farm and Total Population, Annually, Ohio and United States -----	80
FERTILIZER	
Commercial Fertilizer Consumption -----	81
FARM NUMBER	
Number of Farms by County -----	82 - 83
Average Size of Farms by County -----	84 - 85
Land in Farms, by County -----	86 - 87
FARM REAL ESTATE VALUE -----	87

INTRODUCTION

Ohio Agricultural Statistics, 1970-75, is fourth in a series of research bulletins presenting historic State and county crop and livestock statistics. This issue includes crop statistics for the years 1970 through 1975 and livestock statistics for January 1, 1970 through January 1, 1976. These statistics include any necessary revisions based on check data and an analysis of the Census of Agriculture. Data in this publication supersedes statistics presented in the annual Ohio Agricultural Statistics for years 1970 through 1975. Also included are tables on farm labor, farm real estate, cash receipts from farm marketings, production expenses, U.S. Census farm population and U.S. Department of Commerce weather data.

Research Bulletins 1066 and 1019 provide similar information for years 1965-1970 and 1960-1965, respectively. Research Bulletin 933 published March 1963, includes State and county data for the period 1954-1960. Requests for these publications should be directed to The Ohio Agricultural Research and Development Center, Wooster, Ohio 44691.

Current issues of Ohio Agricultural Statistics 1976 to date are available free of charge upon request to Agricultural Statistician, Ohio Crop Reporting Service, Room 608 Federal Building, 200 North High Street, Columbus, Ohio 43215.

PROFILE OF OHIO AGRICULTURE 1975 1/

Commodity	Unit	Ohio			Leading State		
		Prod. or inventory	Rank	Value of production	State	Prod. or inventory	Value of production
		(000)		(000)		(000)	(000)
<u>Field Crops</u>							
Corn for grain	Bu.	310,620	6	776,550	Illinois	1,253,960	3,210,138
Oats	Bu.	30,870	6	45,379	Minnesota	104,000	152,880
Barley	Bu.	561	22	1,122	North Dakota	79,800	203,490
Wheat, winter	Bu.	70,560	7	230,731	Kansas	350,900	1,200,078
Rye	Bu.	210	18	510	North Dakota	2,975	6,962
Soybeans	Bu.	102,300	6	511,500	Illinois	299,520	1,530,547
Hay, all	Ton	3,568	15	187,320	Wisconsin	10,602	498,294
Popcorn	Lb.	45,100	4	3,969	Nebraska	146,400	12,883
Sugar beets	Ton	777	11	18,959	California	8,892	267,649
Potatoes, all	Cwt.	2,985	15	16,814	Idaho	78,475	294,281
Tobacco: Burley	Lb.	20,710	5	22,160	Kentucky	431,520	460,432
Cigar filler (41-44)	Lb.	2,988	2	1,793	Pennsylvania	19,800	11,484
Red clover seed	Lb.	2,700	5	1,215	Missouri	8,625	4,226
Timothy seed	Lb.	1,500	3	135	Minnesota	7,480	1,309
<u>Vegetables, Fresh, Total 3/</u>							
Sweet corn	Cwt.	1,148	4	9,368	Florida	4,864	46,656
Cabbage 4/	Cwt.	418	9	2,317	New York	4,640	17,132
Escarole/endive	Cwt.	97	3	1,839	Florida	803	8,882
Lettuce	Cwt.	117	12	2,516	California	39,139	250,343
<u>Vegetables, Processing, Total 5/</u>							
Cabbage for kraut	Ton	509.2	5	39,134	California	7,515.8	492,039
Tomatoes	Ton	16.7	4	519	New York	90.3	2,870
Cucumbers for pickles	Ton	423.0	2	28,764	California	7,270.6	454,409
	Ton	62.3	4	9,238	Michigan	129.2	16,021
<u>Fruit</u>							
Apples	Lb.	160,000	9	14,952	Washington	2,200,000	134,200
Grapes	Ton	14.6	6	2,832	California	3,948	539,502
Peaches	Lb.	22,000	15	3,894	California	1,851,000	123,770
Strawberries	Cwt.	69	6	2,622	California	3,800	112,237
<u>Poultry</u>							
Chickens, total inv. Dec. 1, 1975	Head	11,940	11	-	California	48,071	-
Chickens - production	Lb.	30,978	16	1,797	Arkansas	101,508	9,237
Broilers, production	Lb.	64,997	19	17,809	Arkansas	1,686,601	441,889
Turkey production	Lb.	54,149	14	19,115	Minnesota	368,582	127,529
<u>Livestock</u>							
Hogs & pigs inv., Dec. 1, 1975	Head	1,675	8	-	Iowa	12,600	-
Hogs & pigs production	Lb.	630,245	7	294,324	Iowa	3,943,723	1,822,000
All cattle & calves, inv., Jan. 1, '76	Head	2,305	22	-	Texas	15,600	-
Cattle & calves production	Lb.	688,230	19	243,355	Texas	5,076,150	1,527,162
Beef cows inv., Jan. 1, 1976	Head	500	28	-	Texas	6,480	-
Milk cows inv., Jan. 1, 1976	Head	390	8	-	Wisconsin	1,812	-
Sheep & lamb inv., Jan. 1, 1976	Head	382	10	-	Texas	2,412	-
Sheep & lamb production	Lb.	24,864	10	9,555	Texas	149,330	51,646
<u>Livestock Products</u>							
Milk production	000 lb.	4,259	7	382,032	Wisconsin	18,900	1,546,020
All cheese 1975	Lb.	66,107	10	-	Wisconsin	1,089,978	-
Swiss 1975	Lb.	21,767	3	-	Illinois	44,203	-
American type 1975	Lb.	16,370	16	-	Wisconsin	705,995	-
Lowfat cottage cheese 1975	Lb.	8,167	4	-	California	41,447	-
Creamed cottage cheese 1975	Lb.	64,533	3	-	New York	125,487	-
Cottage cheese curd 1975	Lb.	46,331	3	-	New York	122,488	-
Ice cream 1975	Gal.	47,861	4	-	California	84,731	-
Butter 1975	Lb.	18,237	14	-	Minnesota	217,861	-

PROFILE OF OHIO AGRICULTURE 1975 1/ (continued)

Commodity	Unit	Ohio			Leading State		
		Prod. or 2/ inventory (000)	Rank	Value of production (000)	State	Prod. or inventory (000)	Value of production (000)
Cattle slaughtered	Head	1,124	10	-	Texas	5,297	-
Hogs slaughtered	Head	3,397	5	-	Iowa	15,190	-
Mink pelt production 1975	Pelt	118	9	2,844	Wisconsin	915	22,052
Wool	Lb.	3,631	11	1,089	Texas	23,600	14,868
Egg production Dec. '74-Nov. '75	000 eggs	2,109	11	79,246	California	8,467	351,173
Miscellaneous							
Maple Sirup	Gal.	114	3	1,288	New York	366	3,587
Honey	Lb.	3,078	19	1,585	California	24,500	10,266
Mushrooms Jul. '74-Jun. '75	Lb.	7,499	2	3,978	Pennsylvania	178,622	79,328
Number of farms 1970	No.	118	9	-	Texas	212	-
1975	No.	111	9	-	Texas	205	-
Fertilizer consumption Jul. '74-Jun. '75	Ton	1,737	9	-	California	3,956	-
TOTAL CASH RECEIPTS 1975	-	-	-	2,560,416	California	-	8,512,664

1/Data reported for 1975 unless noted otherwise in stub heading. 2/Thousands unless noted otherwise in the stub heading. 3/Includes small quantity of processing carrots. 4/Includes processing. 5/Excludes small quantity of processing carrots.

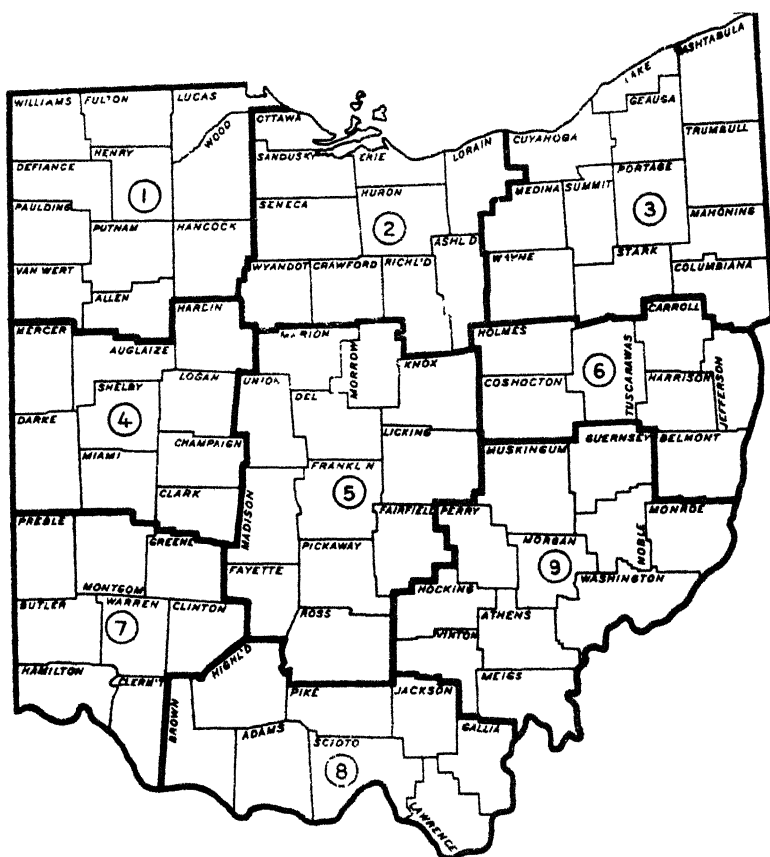

Crop and livestock county estimates in this publication are presented alphabetically within each of the nine Crop Reporting Districts.

Counties within these CRD's shown at the left have similar types of farming, soil and climate.

OHIO WEATHER

Climate largely determines the kinds of agricultural production that are possible. The uncontrollable factors of light, temperature and water supply outweigh all technological advances in seeds, fertilizers and cropping practices. These weather factors affect important operations such as planting and harvesting and also critical stages of development when yields can be greatly influenced. Within areas of similar temperatures, water is the single most important weather factor. The following tables on average precipitation and percent of normal rainfall by months are provided by the U. S. Department of Commerce. The accompanying map shows locations of the Weather Bureau Divisions.



Average precipitation: By months, by Weather Bureau Divisions, Ohio, 1931-60

Weather Bureau Divisions	Weight	Jan.	Feb.	Mar.	Apr.	May	Jun.	Jul.	Aug.	Sep.	Oct.	Nov.	Dec.	Annual
Northwest	11.9	2.36	1.99	2.85	3.28	3.61	4.00	3.26	2.80	2.78	2.58	2.32	2.06	33.89
North Central	8.0	2.45	2.04	2.82	3.24	3.47	3.97	3.29	3.13	2.72	2.26	2.32	2.05	33.76
Northeast	9.2	2.77	2.31	3.12	3.47	3.68	3.74	3.60	3.32	2.96	2.74	2.70	2.40	36.81
West Central	9.9	2.91	2.22	3.11	3.45	3.74	4.35	3.60	3.09	2.93	2.47	2.47	2.29	36.63
Central	11.7	3.14	2.38	3.31	3.62	3.81	4.21	3.94	3.16	2.67	2.15	2.51	2.47	37.37
Central Hills	7.2	2.98	2.23	3.20	3.38	3.80	4.45	3.94	3.52	2.85	2.30	2.45	2.37	37.47
Northeast Hills	8.0	3.02	2.34	3.38	3.43	3.85	4.15	4.19	3.40	2.85	2.51	2.49	2.46	38.07
Southwest	11.0	3.59	2.80	3.79	3.70	3.87	4.23	3.84	3.20	2.95	2.32	2.95	2.74	39.98
South Central	10.0	3.78	3.02	4.10	3.70	3.95	4.01	4.43	3.60	2.97	2.15	2.72	2.90	41.33
Southeast	13.1	3.18	2.59	3.55	3.48	4.02	4.29	4.26	3.70	2.84	2.26	2.56	2.63	39.36
STATE	100.0	3.03	2.41	3.34	3.48	3.79	4.14	3.84	3.29	2.85	2.37	2.56	2.45	37.55

Average precipitation: By months, by Weather Bureau Divisions, Ohio, 1941-70

Weather Bureau Divisions	Weight	Jan.	Feb.	Mar.	Apr.	May	Jun.	Jul.	Aug.	Sep.	Oct.	Nov.	Dec.	Annual
Northwest	11.9	2.23	1.87	2.76	3.41	3.74	3.73	3.51	2.76	2.66	2.45	2.56	2.18	33.86
North Central	8.0	2.32	1.84	2.77	3.39	3.71	3.70	3.65	2.94	2.66	2.14	2.59	2.16	33.87
Northeast	9.2	2.67	2.19	3.08	3.56	3.81	3.60	3.78	3.12	2.82	2.92	3.05	2.50	37.10
West Central	9.9	2.70	2.18	3.26	3.77	3.97	3.97	3.81	2.90	2.72	2.22	2.66	2.36	36.52
Central	11.7	2.77	2.26	3.53	3.79	3.95	3.93	4.00	2.92	2.66	1.98	2.67	2.40	36.86
Central Hills	7.2	2.67	2.12	3.24	3.57	3.99	3.98	4.13	3.04	2.81	2.20	2.63	2.34	36.72
Northeast Hills	8.0	2.80	2.30	3.43	3.49	3.85	3.79	4.15	2.89	2.66	2.60	2.63	2.42	37.01
Southwest	11.0	3.23	2.80	4.03	3.84	4.00	3.87	4.01	2.98	2.76	2.21	3.03	2.73	39.49
South Central	10.0	3.29	2.87	4.23	3.75	4.07	3.64	4.43	3.38	2.99	2.16	2.87	2.86	40.54
Southeast	13.1	2.88	2.53	3.73	3.63	3.98	3.98	4.38	3.11	2.73	2.23	2.69	2.57	38.44
STATE	100.0	2.77	2.31	3.43	3.63	3.91	3.82	3.99	3.00	2.74	2.30	2.74	2.46	37.12

Precipitation: Monthly and annual, as a percent of normal, by Weather Bureau Divisions, Ohio, 1970-75 1/

Weather Bureau Divisions	:Jan.	:Feb.	:Mar.	:Apr.	: May	:Jun.	:Jul.	:Aug.	:Sept.	:Oct.	:Nov.	:Dec.	: Year
<u>1970</u>													
Northwest	39	47	84	145	111	97	163	39	145	93	105	81	100
North Central	45	67	81	128	101	130	137	19	153	128	103	100	101
Northeast	56	69	75	79	107	128	119	49	140	159	135	116	103
West Central	57	64	74	174	135	80	116	28	67	109	69	107	92
Central	47	71	76	167	124	104	94	75	140	117	92	105	102
Central Hills	49	65	61	155	124	87	108	31	143	140	122	109	98
Northeast Hills	50	76	83	122	94	129	119	59	119	202	144	126	109
Southwest	40	61	105	175	63	84	82	115	118	119	71	111	95
South Central	27	79	85	161	89	96	101	104	144	158	88	125	102
Southeast	46	77	85	147	83	76	116	98	123	192	104	130	103
STATE	45	67	82	147	110	99	115	65	129	141	100	112	100
<u>1971</u>													
Northwest	44	145	47	34	116	86	120	45	134	65	64	195	89
North Central	41	143	48	30	136	71	119	48	111	87	63	170	86
Northeast	59	139	61	38	77	81	88	64	126	68	98	187	87
West Central	59	150	60	30	119	100	114	70	158	86	66	193	98
Central	50	145	63	19	112	104	96	97	129	75	70	165	91
Central Hills	44	136	63	26	121	47	92	56	106	53	66	160	78
Northeast Hills	56	136	72	17	105	57	101	56	126	42	74	176	82
Southwest	59	184	60	30	117	75	111	111	195	87	59	146	90
South Central	56	131	50	23	112	143	127	119	134	63	61	100	106
Southeast	61	156	54	23	103	75	84	83	131	60	73	150	85
STATE	53	148	57	27	111	86	105	77	137	69	68	164	90
<u>1972</u>													
Northwest	57	37	96	141	103	83	129	129	260	76	194	141	121
North Central	67	53	113	143	116	112	107	155	239	81	209	151	129
Northeast	56	94	109	115	86	154	116	85	232	57	159	128	116
West Central	52	45	98	196	133	66	94	91	218	84	228	135	119
Central	45	63	82	144	147	60	71	147	202	84	219	128	113
Central Hills	47	75	90	164	96	98	124	128	197	74	200	115	117
Northeast Hills	61	91	121	146	64	121	63	96	128	55	202	137	105
Southwest	56	67	88	164	135	76	57	80	169	96	227	139	111
South Central	84	124	67	167	79	92	38	73	133	55	206	145	101
Southeast	70	93	88	153	64	93	67	114	142	77	223	151	107
STATE	60	74	93	154	102	93	85	110	191	75	207	138	114

Precipitation: Monthly and annual, as a percent of normal, by Weather Bureau Divisions, Ohio, 1970-75 1/ (continued)

Weather Bureau Divisions	:Jan.	:Feb.	:Mar.	:Apr.	:May	:Jun.	:Jul.	:Aug.	:Sept.	:Oct.	:Nov.	:Dec.	:Year
<u>1973</u>													
Northwest	66	48	175	75	121	167	114	71	42	107	139	162	109
North Central	53	56	151	97	134	185	131	78	62	134	128	138	116
Northeast	60	84	122	106	139	131	86	89	100	147	104	118	108
West Central	53	50	168	111	97	145	156	176	48	117	160	136	120
Central	68	50	112	122	90	169	139	132	60	166	190	121	119
Central Hills	69	71	131	112	112	131	104	92	74	193	167	118	114
Northeast Hills	69	94	116	121	133	71	70	122	86	160	145	122	107
Southwest	48	48	132	149	106	154	168	103	59	169	173	107	120
South Central	48	60	69	166	111	89	115	58	102	144	166	75	98
Southeast	80	80	83	157	101	90	111	54	83	157	148	78	100
STATE	62	63	125	123	113	134	121	96	71	148	153	114	111
<u>1974</u>													
Northwest	132	101	126	81	114	72	14	114	77	33	125	146	91
North Central	131	87	131	86	106	94	34	154	86	39	153	175	104
Northeast	96	79	149	103	123	112	70	168	109	59	165	139	114
West Central	126	92	90	73	92	79	23	237	129	55	100	123	98
Central	96	90	86	85	113	115	27	187	145	67	104	113	101
Central Hills	118	75	127	83	113	79	46	209	115	49	162	132	107
Northeast Hills	113	77	134	95	152	115	73	215	164	49	135	169	123
Southwest	100	70	92	96	136	134	46	224	186	58	108	117	113
South Central	143	58	104	62	152	169	31	202	135	59	86	126	111
Southeast	111	78	81	81	154	156	65	253	219	45	106	125	123
STATE	116	80	109	84	126	115	42	198	140	51	121	134	108
<u>1975</u>													
Northwest	117	137	74	67	104	128	90	251	116	89	87	138	114
North Central	127	160	85	39	81	109	67	235	149	100	59	144	108
Northeast	120	149	101	39	90	125	64	216	159	76	67	145	109
West Central	153	186	110	73	53	121	133	159	132	97	68	144	115
Central	126	178	112	69	60	106	71	142	194	137	56	128	108
Central Hills	147	179	91	61	84	105	48	192	188	113	61	126	110
Northeast Hills	136	186	116	70	99	136	72	204	234	125	63	112	125
Southwest	114	155	139	108	56	109	100	123	155	179	67	128	116
South Central	91	146	135	131	68	102	59	138	217	191	51	125	117
Southeast	103	169	125	88	101	107	73	205	246	169	65	142	127
STATE	121	164	110	77	80	114	79	185	179	130	65	134	115

1/Climatological standard normals for 1970-73 based on the period 1931-60; climatological standard normals for 1974-75 based on the period 1941-70.

OHIO CROP REVIEW 1970-75

Production of most field crops during the 1970-75 period increased even though acreage fluctuated from one year to the next. Production is still determined to a large degree by the weather. Ohio precipitation not only varies greatly within the State but varies in total amount from year to year.

Farmers survived the corn blight in 1970, the wet spring of '73 and the drought of '74. They then benefitted from strong prices received in 1974 and '75. Harvest of our five major crops (corn, soybeans, wheat, oats, and hay) increased to over 10 million acres in 1975.

Ohio's corn for grain acreage which usually provides the lion's share of cash receipts and accounts for over one-third of the total field crop acreage was toppled as king in 1973 when the very wet spring, caused a shift to soybeans. Even though there were a few lean years for this important feed grain, corn yield showed an upward trend, reaching a high of 93 bushels per acre in 1975.

Soybean acreage increased 20 percent from 1970 to '75. As mentioned, in 1973 with considerable intended corn acreage left unplanted due to wet fields, a record 3.6 million acres of beans were eventually planted. Soybeans were the largest planted crop in 1973. Soybeans were used as a double crop following wheat and hay in the early seventies but the acreage was not significant.

Total acreage for all hay fluctuated slightly during the 1970-75 span from a high of 1.6 million acres in 1971 to 1.4 million in 1974. Alfalfa accounts for about a third of the total hay land. Insect infestation has been a problem in alfalfa, especially weevil and potato leafhopper. Hay yields varied only slightly. Slightly less than 3 tons per acre were considered average for alfalfa with a little over 2 tons for all other hay. These yield figures are about the same as the U.S. average. Large, round bales gained in popularity during these years.

Ohio is the leading State in the production of soft, red winter wheat. Acreage increased from 925,000 in 1970 to 1,680,000 in 1975. Yields were not outstanding and the economics of raising the crop were sometimes questionable. However, farmers indicated it was an important crop in their rotation plan and spreads their work load and income over the year. Also, the straw is an important and valuable residue.

Oats acreage continued to decline in the seventies. Acreage dropped below one half million in 1972 and barely exceeded that total in 1974.

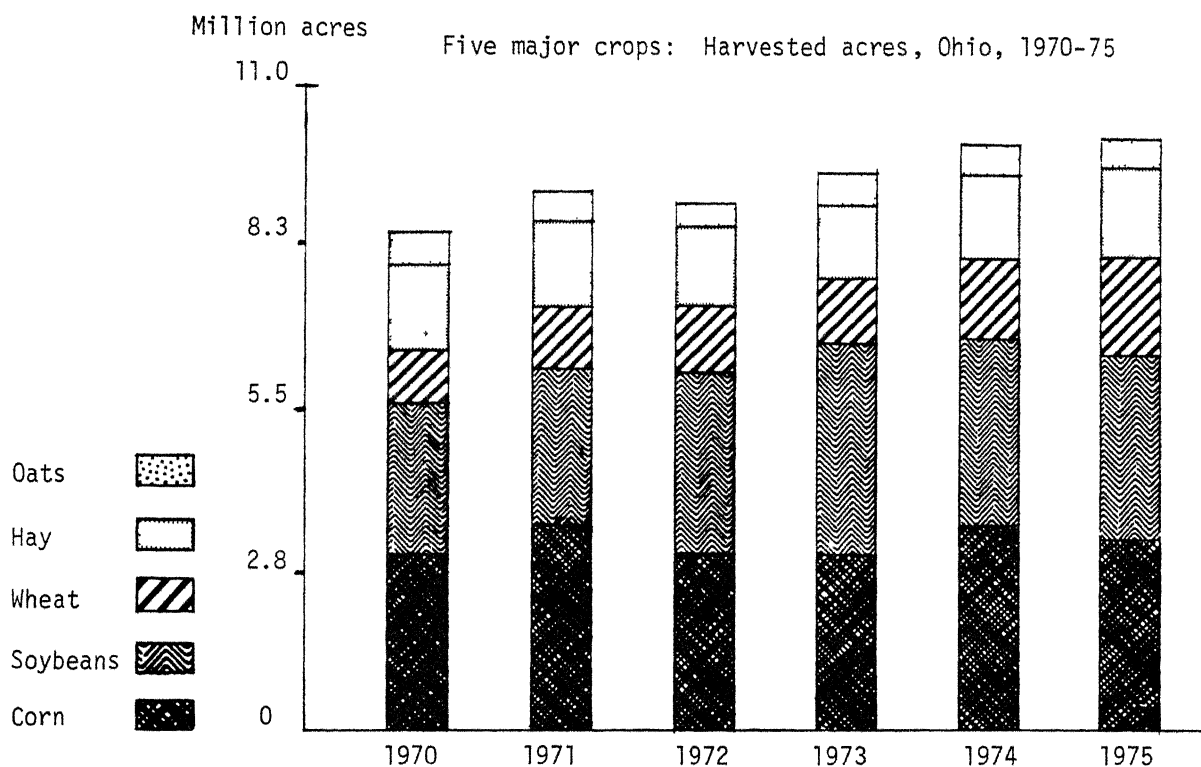

Corn for grain: Acreage, yield, and production, by counties, Ohio, 1970-72

County & District	1970			1971			1972		
	Acres	Yield	Production	Acres	Yield	Production	Acres	Yield	Production
	harvested			harvested			harvested		
	Thou.	Bu.	Thou. bu.	Thou.	Bu.	Thou. bu.	Thou.	Bu.	Thou. bu.
Allen	56.8	85.0	4,828	56.0	98.0	5,488	46.0	97.0	4,462
Defiance	36.3	83.0	3,013	40.7	85.0	3,460	35.1	96.0	3,370
Fulton	80.3	90.0	7,227	87.6	101.0	8,848	80.7	104.0	8,393
Hancock	76.4	85.0	6,494	89.7	95.0	8,521	74.8	103.0	7,704
Henry	73.3	86.0	6,304	79.8	98.0	7,820	74.9	105.0	7,864
Lucas	27.6	90.0	2,484	31.5	100.0	3,150	30.5	99.0	3,020
Paulding	49.9	87.0	4,341	61.5	89.0	5,473	55.0	104.0	5,720
Putnam	68.1	84.0	5,720	76.2	99.0	7,544	62.9	105.0	6,604
Van Wert	74.7	90.0	6,723	82.3	103.0	8,477	71.9	108.0	7,765
Williams	41.7	82.0	3,419	54.3	90.0	4,887	48.3	92.0	4,444
Wood	97.7	86.0	8,402	114.7	101.0	11,585	101.5	102.0	10,353
Dist. 1	682.8	86.0	58,955	774.3	97.0	75,253	681.6	102.0	69,699
Ashland	30.7	78.0	2,395	37.5	81.0	3,038	40.0	83.0	3,320
Crawford	48.3	81.0	3,912	56.4	87.0	4,907	46.7	95.0	4,436
Erie	18.2	82.0	1,492	24.3	98.0	2,381	20.9	94.0	1,965
Huron	46.7	81.0	3,783	64.5	92.0	5,934	52.5	92.0	4,830
Lorain	18.9	72.0	1,361	23.2	72.0	1,670	21.4	72.0	1,541
Ottawa	11.5	74.0	851	15.1	92.0	1,389	12.0	93.0	1,116
Richland	26.5	85.0	2,253	32.3	84.0	2,713	33.5	85.0	2,847
Sandusky	48.9	77.0	3,765	60.8	93.0	5,654	50.0	93.0	4,650
Seneca	57.8	82.0	4,740	73.1	96.0	7,018	68.8	96.0	6,605
Wyandot	57.4	86.0	4,936	68.4	92.0	6,293	57.9	96.0	5,558
Dist. 2	364.9	81.0	29,488	455.6	90.0	40,997	403.7	91.0	36,868
Ashtabula	12.7	82.0	1,041	17.9	65.0	1,163	16.8	70.0	1,176
Columbiana	17.4	87.0	1,514	17.6	87.0	1,531	17.4	85.0	1,479
Cuyahoga	.6	72.0	43	.6	70.0	42	.6	65.0	39
Geauga	3.4	88.0	299	3.9	90.0	351	3.5	75.0	263
Lake	.9	59.0	53	1.0	59.0	59	1.2	61.0	73
Mahoning	11.1	80.0	888	14.5	78.0	1,131	14.9	80.0	1,192
Medina	14.4	73.0	1,051	19.4	72.0	1,397	16.5	73.0	1,205
Portage	14.1	87.0	1,227	14.6	84.0	1,226	15.2	82.0	1,246
Stark	31.1	76.0	2,364	35.2	83.0	2,922	36.1	80.0	2,888
Summit	1.8	72.0	130	2.0	62.0	124	1.8	64.0	115
Trumbull	12.7	81.0	1,029	15.4	72.0	1,109	13.7	73.0	1,000
Wayne	58.5	82.0	4,797	69.6	85.0	5,916	64.8	88.0	5,702
Dist. 3	178.7	81.0	14,436	211.7	80.0	16,971	202.5	81.0	16,378
Auglaize	62.2	78.0	4,852	70.6	93.0	6,566	60.6	88.0	5,333
Champaign	69.1	85.0	5,873	79.4	97.0	7,702	66.1	101.0	6,676
Clark	59.4	82.0	4,871	64.4	98.0	6,311	52.3	98.0	5,125
Darke	107.4	82.0	8,807	141.0	95.0	13,395	114.9	94.0	10,801
Hardin	71.7	86.0	6,166	85.0	91.0	7,735	56.6	91.0	5,151
Logan	45.2	80.0	3,616	60.3	87.0	5,246	51.6	89.0	4,592
Mercer	75.4	77.0	5,806	83.1	93.0	7,728	72.3	96.0	6,941
Miami	61.6	87.0	5,359	73.1	95.0	6,945	64.2	94.0	6,035
Shelby	51.2	81.0	4,147	61.0	92.0	5,612	52.3	91.0	4,759
Dist. 4	603.2	82.0	49,497	717.9	94.0	67,240	590.9	94.0	55,413
Delaware	39.1	79.0	3,089	45.6	96.0	4,378	39.8	92.0	3,662
Fairfield	48.9	73.0	3,570	58.0	92.0	5,336	49.3	91.0	4,486
Fayette	65.7	78.0	5,124	69.7	99.0	6,900	66.7	93.0	6,203
Franklin	35.6	75.0	2,670	41.4	91.0	3,767	34.3	90.0	3,087
Knox	33.9	72.0	2,441	47.5	81.0	3,848	40.8	91.0	3,713
Licking	38.7	69.0	2,670	51.9	92.0	4,775	43.9	92.0	4,039
Madison	85.4	78.0	6,661	91.1	90.0	8,199	80.2	91.0	7,298
Marion	61.2	79.0	4,835	73.5	89.0	6,541	59.4	89.0	5,287
Morrow	30.8	67.0	2,064	32.6	77.0	2,510	26.3	81.0	2,130
Pickaway	89.4	70.0	6,258	92.8	88.0	8,166	76.2	91.0	6,934
Ross	46.5	70.0	3,255	49.4	82.0	4,051	35.9	84.0	3,016
Union	51.0	76.0	3,876	58.0	86.0	4,988	49.9	89.0	4,441
Dist. 5	626.2	74.0	46,513	711.5	89.0	63,459	602.7	90.0	54,296

Corn for grain: Acreage, yield, and production, by counties, Ohio, 1970-72

County & District	1970			1971			1972		
	Acres	Yield	Production	Acres	Yield	Production	Acres	Yield	Production
	harvested			harvested			harvested		
	Thou.	Bu.	Thou. bu.	Thou.	Bu.	Thou. bu.	Thou.	Bu.	Thou. bu.
Belmont	5.1	69.0	352	4.9	70.0	343	4.2	75.0	315
Carroll	9.3	71.0	660	8.8	74.0	651	8.4	80.0	672
Coshocton	19.6	84.0	1,646	25.8	93.0	2,400	26.4	95.0	2,508
Harrison	3.3	79.0	261	4.9	86.0	421	5.4	82.0	443
Holmes	19.6	77.0	1,509	20.5	86.0	1,763	22.8	90.0	2,052
Jefferson	2.2	67.0	147	2.4	78.0	187	2.4	80.0	192
Tuscarawas	17.1	77.0	1,317	17.6	91.0	1,602	18.4	82.0	1,509
Dist. 6	76.2	77.0	5,892	84.9	87.0	7,367	88.0	87.0	7,691
Butler	45.7	65.0	2,971	49.3	87.0	4,289	41.6	78.0	3,245
Clermont	11.5	60.0	690	12.8	80.0	1,024	12.4	77.0	955
Clinton	67.5	76.0	5,130	72.1	95.0	6,850	68.2	91.0	6,206
Greene	59.8	75.0	4,485	63.8	98.0	6,252	55.3	95.0	5,253
Hamilton	6.7	57.0	382	7.5	85.0	638	6.6	77.0	508
Montgomery	33.5	74.0	2,479	40.3	87.0	3,506	39.9	83.0	3,312
Preble	71.8	83.0	5,959	79.6	94.0	7,482	72.1	87.0	6,273
Warren	32.7	71.0	2,322	32.6	81.0	2,641	30.9	85.0	2,626
Dist. 7	329.2	74.0	24,418	358.0	91.0	32,682	327.0	87.0	28,378
Adams	15.5	55.0	852	22.7	74.0	1,680	19.8	76.0	1,505
Brown	23.7	57.0	1,351	31.6	80.0	2,528	23.4	76.0	1,778
Gallia	5.7	60.0	342	6.4	73.0	467	6.5	74.0	481
Highland	49.0	63.0	3,087	58.6	82.0	4,805	46.9	82.0	3,846
Jackson	3.5	59.0	207	5.7	72.0	410	5.2	76.0	395
Lawrence	2.3	68.0	156	3.1	77.0	239	2.8	81.0	227
Pike	12.3	52.0	640	15.6	84.0	1,311	11.5	72.0	828
Scioto	9.5	45.0	427	10.7	73.0	781	9.2	78.0	718
Dist. 8	121.5	58.0	7,062	154.4	79.0	12,221	125.3	78.0	9,778
Athens	2.9	59.0	171	4.4	73.0	321	4.1	70.0	287
Guernsey	5.3	69.0	366	6.9	81.0	559	5.6	88.0	493
Hocking	2.6	65.0	169	4.9	88.0	431	4.4	81.0	356
Meigs	3.1	50.0	155	4.0	74.0	296	4.1	74.0	303
Monroe	2.8	68.0	190	3.2	64.0	205	2.8	74.0	207
Morgan	4.0	71.0	284	5.4	74.0	400	4.6	80.0	368
Muskingum	15.6	71.0	1,108	19.8	93.0	1,841	15.9	92.0	1,463
Noble	2.1	67.0	141	3.3	67.0	221	3.2	83.0	266
Perry	8.8	73.0	642	11.2	91.0	1,019	10.5	87.0	914
Vinton	2.7	60.0	162	3.0	88.0	264	2.2	84.0	185
Washington	7.4	69.0	511	10.6	80.0	848	10.9	86.0	937
Dist. 9	57.3	68.0	3,899	76.7	84.0	6,405	68.3	85.0	5,779
STATE	3,040.0	79.0	240,160	3,545.0	91.0	322,595	3,090.0	92.0	284,280

Corn: Acreage, yield, and production, Ohio, 1970-75

Year	All corn			Grain		Silage			Forage 2/
	Acres	Acres	Acres	Yield	Production	Acres	Yield	Production	Acres
	planted	harvested	harvested			harvested			harvested
	Thou.	Thou.	Thou.	Bu.	Thou. bu.	Thou.	Ton	Thou. ton	Thou.
1970	3,265	3,249	3,040	79.0	240,160	202	13.2	2,666	7
1971	3,787	3,776	3,545	91.0	322,595	223	14.7	3,278	8
1972	3,333	3,286	3,090	92.0	284,280	186	14.0	2,604	10
1973	3,300	3,270	3,040	80.0	243,200	220	12.0	2,640	10
1974	3,850	3,820	3,540	75.0	265,500	270	12.0	3,240	10
1975	3,600	3,575	3,340	93.0	310,620	225	14.0	3,150	10

Corn for grain: Acreage, yield, and production, by counties, Ohio, 1973-75

County & District	1973			1974			1975		
	Acres	Yield	Production	Acres	Yield	Production	Acres	Yield	Production
	:harvested	:bu.	:Thou. bu.	:harvested	:bu.	:Thou. bu.	:harvested	:bu.	:Thou. bu.
Allen	44.5	78.2	3,481.8	54.9	61.1	3,354.4	50.6	102.0	5,162.0
Defiance	29.0	72.2	2,092.6	33.9	57.0	1,932.3	31.1	85.2	2,651.0
Fulton	70.8	91.5	6,476.2	93.3	77.8	7,262.7	88.6	102.7	9,101.0
Hancock	68.3	76.2	5,206.8	80.8	61.8	4,997.4	72.5	101.6	7,366.0
Henry	62.0	80.3	4,978.0	76.6	70.2	5,380.4	70.4	101.4	7,139.0
Lucas	25.4	77.2	1,961.5	29.8	82.9	2,470.4	26.3	101.0	2,656.0
Paulding	50.9	72.2	3,672.9	56.4	68.2	3,846.5	47.6	88.6	4,216.0
Putnam	58.3	80.3	4,681.1	73.1	62.0	4,532.2	62.9	100.8	6,340.0
Van Wert	67.8	81.3	5,512.6	82.8	69.7	5,775.2	74.2	99.0	7,344.0
Williams	39.9	79.3	3,162.7	54.0	51.5	2,781.0	53.2	84.6	4,503.0
Wood	87.0	74.2	6,454.8	107.3	61.0	6,550.3	94.4	100.5	9,486.0
Dist. 1	603.9	79.0	47,681.0	742.9	65.8	48,882.8	671.8	98.2	65,964.0
Ashland	39.3	80.4	3,160.0	39.6	70.0	2,770.2	39.9	82.8	3,302.0
Crawford	45.1	75.4	3,400.3	59.7	71.9	4,290.4	57.8	95.6	5,524.0
Erie	19.1	79.4	1,516.7	26.9	85.7	2,304.3	26.9	101.3	2,726.0
Huron	55.9	78.4	4,382.4	57.7	76.0	4,383.2	56.7	91.4	5,185.0
Lorain	17.8	69.3	1,234.3	23.6	71.5	1,686.4	21.3	84.3	1,795.0
Ottawa	9.2	71.3	656.3	15.6	62.8	979.7	17.0	95.9	1,630.0
Richland	33.8	75.4	2,547.9	39.7	64.0	2,539.8	39.4	83.2	3,277.0
Sandusky	48.5	78.3	3,796.4	56.1	80.5	4,514.1	55.2	95.0	5,243.0
Seneca	57.6	77.4	4,457.7	71.5	67.4	4,816.1	64.5	94.9	6,119.0
Wyandot	48.6	75.4	3,663.7	63.7	58.6	3,729.8	57.5	97.5	5,606.0
Dist. 2	374.9	76.9	28,815.7	454.1	70.5	32,014.0	436.2	92.6	40,407.0
Ashtabula	13.7	74.5	1,020.9	17.9	70.8	1,267.0	17.7	82.5	1,461.0
Columbiana	15.9	83.6	1,329.0	19.4	82.5	1,600.5	18.0	88.0	1,584.0
Cuyahoga	.4	68.0	27.2	.9	68.6	61.7	.8	92.5	74.0
Geauga	4.2	81.5	342.3	5.2	71.5	371.8	5.3	83.6	443.0
Lake	1.3	70.9	92.2	2.4	66.0	158.4	1.6	79.4	127.0
Mahoning	12.6	85.6	1,078.3	15.3	69.7	1,066.4	15.7	83.4	1,309.0
Medina	11.0	72.5	797.4	20.4	70.0	1,427.0	18.0	79.9	1,438.0
Portage	12.8	84.6	1,082.3	19.0	71.5	1,358.5	20.1	82.0	1,649.0
Stark	32.3	83.6	2,699.2	35.4	78.9	2,793.1	35.2	84.5	2,973.0
Summit	1.7	76.4	129.9	3.1	65.8	204.0	2.4	83.3	200.0
Trumbull	11.6	78.6	911.2	18.0	70.6	1,270.8	16.7	81.0	1,353.0
Wayne	65.9	84.6	5,573.8	64.3	80.5	5,173.2	63.2	83.9	5,304.0
Dist. 3	183.4	82.2	15,083.7	221.3	75.7	16,752.4	214.7	83.4	17,915.0
Auglaize	56.8	75.0	4,261.6	61.5	64.1	3,942.2	59.7	102.1	6,094.0
Champaign	67.7	86.4	5,849.9	80.3	81.2	6,520.4	78.5	105.5	8,283.0
Clark	51.9	86.0	4,463.1	67.6	91.0	6,152.0	66.5	104.3	6,936.0
Darke	115.7	81.0	9,375.8	119.9	82.4	9,879.8	119.5	99.6	11,898.0
Hardin	57.1	80.6	4,603.6	78.2	64.7	5,059.5	72.6	97.9	7,110.0
Logan	54.7	76.0	4,158.2	59.5	67.2	3,998.4	61.0	96.3	5,876.0
Mercer	76.0	82.0	6,234.3	82.7	67.3	5,565.7	73.3	104.0	7,623.0
Miami	68.5	84.0	5,755.9	68.3	86.9	5,935.3	65.6	101.1	6,630.0
Shelby	55.2	73.5	4,057.0	61.3	73.5	4,505.6	58.6	100.4	5,881.0
Dist. 4	603.6	80.8	48,759.4	679.3	75.9	51,558.9	655.3	101.2	66,331.0
Delaware	45.1	80.7	3,638.7	48.1	72.1	3,468.0	44.9	86.9	3,902.0
Fairfield	54.6	79.7	4,349.7	62.5	86.4	5,397.0	57.4	91.8	5,272.0
Fayette	71.9	80.4	5,779.0	80.2	85.6	6,862.1	74.6	90.3	6,739.0
Franklin	39.1	81.7	3,193.9	38.5	81.5	3,136.4	36.0	89.4	3,219.0
Knox	43.9	82.7	3,630.6	50.3	73.2	3,682.0	46.8	83.4	3,901.0
Licking	50.3	81.8	4,114.3	57.8	76.8	4,439.0	54.3	87.5	4,751.0
Madison	70.4	69.6	4,899.3	95.6	85.8	8,198.5	95.4	92.3	8,810.0
Marion	65.4	79.7	5,210.9	75.7	71.8	5,432.3	67.7	82.9	5,609.0
Morrow	29.5	79.7	2,349.8	40.1	71.4	2,862.1	36.1	80.8	2,918.0
Pickaway	86.6	76.7	6,638.6	91.0	86.9	7,903.9	86.4	91.9	7,944.0
Ross	39.9	76.6	3,057.8	54.7	75.9	4,151.7	52.4	83.9	4,394.0
Union	53.1	78.7	4,177.2	63.6	74.3	4,722.5	57.7	93.9	5,416.0
Dist. 5	649.8	78.5	51,039.8	758.1	79.5	60,255.5	709.7	88.6	62,875.0

Corn for grain: Acreage, yield, and production, by counties, Ohio, 1973-75

County & District	1973			1974			1975		
	Acres harvested	Yield	Production	Acres harvested	Yield	Production	Acres harvested	Yield	Production
	Thou.	Bu.	Thou. bu.	Thou.	Bu.	Thou. bu.	Thou.	Bu.	Thou. bu.
Belmont	5.0	78.6	393.2	5.8	70.4	408.3	5.5	81.6	449.0
Carroll	8.7	80.6	701.6	10.5	80.3	843.2	10.7	80.7	863.0
Coshocton	29.2	87.7	2,560.6	32.0	88.6	2,833.9	29.6	92.2	2,729.0
Harrison	6.2	73.9	458.0	4.1	73.0	299.3	3.7	79.7	295.0
Holmes	25.5	87.7	2,235.4	23.4	81.4	1,903.8	25.1	88.3	2,216.0
Jefferson	2.7	80.6	217.7	2.4	85.5	205.2	2.3	85.7	197.0
Tuscarawas	21.3	83.7	1,782.3	21.0	82.9	1,739.9	16.6	87.3	1,449.0
Dist. 6	98.6	84.7	8,348.8	99.2	83.0	8,233.6	93.5	87.7	8,198.0
Butler	39.6	85.4	3,381.9	46.5	75.9	3,530.4	43.2	80.5	3,478.0
Clermont	9.3	73.8	685.9	11.8	64.2	757.6	9.5	78.9	750.0
Clinton	67.2	86.9	5,837.9	83.5	90.3	7,544.1	77.2	96.7	7,468.0
Greene	56.2	84.9	4,769.1	60.8	90.9	5,528.7	60.7	94.3	5,725.0
Hamilton	4.5	77.8	350.1	7.1	73.6	522.6	6.4	75.5	483.0
Montgomery	38.9	86.9	3,379.1	43.1	82.3	3,547.1	39.8	89.4	3,557.0
Preble	71.9	91.9	6,609.9	79.4	91.4	7,260.2	78.3	85.6	6,706.0
Warren	29.3	80.8	2,367.9	37.7	75.9	2,861.8	33.2	90.6	3,007.0
Dist. 7	316.9	86.4	27,381.8	369.9	85.3	31,552.5	348.3	89.5	31,174.0
Adams	22.0	76.9	1,692.6	20.9	69.0	1,442.5	19.5	79.3	1,547.0
Brown	20.8	72.9	1,516.4	22.9	79.7	1,826.1	24.7	83.1	2,052.0
Gallia	7.0	69.7	487.7	5.8	68.7	398.5	6.7	78.5	526.0
Highland	48.2	77.9	3,756.4	52.1	77.2	4,024.1	51.7	90.3	4,668.0
Jackson	5.7	67.5	384.6	5.9	68.5	404.2	5.4	79.4	429.0
Lawrence	2.8	81.0	226.8	3.4	69.9	237.7	3.1	77.7	241.0
Pike	12.4	75.9	941.4	10.2	65.5	668.1	11.3	82.4	931.0
Scioto	9.2	73.9	680.3	11.5	75.8	871.7	9.4	85.4	803.0
Dist. 8	128.1	75.6	9,686.2	132.7	74.4	9,872.9	131.8	85.0	11,197.0
Athens	4.7	82.9	389.7	3.4	62.6	212.8	4.2	85.0	357.0
Guernsey	6.9	78.0	538.0	5.9	68.0	401.2	6.0	77.0	462.0
Hocking	4.8	80.1	384.7	5.3	72.8	385.8	5.2	75.4	392.0
Meigs	5.1	72.1	367.6	5.7	69.4	395.6	5.8	75.9	440.0
Monroe	3.4	73.7	250.5	3.2	66.9	214.1	2.6	73.5	191.0
Morgan	5.7	76.1	433.7	5.4	76.1	410.9	4.4	77.7	342.0
Muskingum	19.2	84.2	1,615.7	21.2	84.3	1,786.5	21.1	87.4	1,844.0
Noble	4.0	80.5	321.9	2.8	70.6	197.7	2.5	70.4	176.0
Perry	12.1	80.1	969.6	14.6	77.4	1,130.0	12.3	88.5	1,089.0
Vinton	3.2	75.1	240.4	3.2	75.7	242.2	2.8	80.4	225.0
Washington	11.7	76.2	891.8	11.8	84.8	1,000.6	11.8	88.2	1,041.0
Dist. 9	80.8	79.3	6,403.6	82.5	77.3	6,377.4	78.7	83.3	6,559.0
STATE	3,040.0	80.0	243,200.0	3,540.0	75.0	265,500.0	3,340.0	93.0	310,620.0

Corn for grain: Production, farm use, sales, and value, Ohio, 1970-75

Year	Production for grain	Used on farms where grown		Season average price per bushel 1/	Value	
		Feed and seed	Sold		Production for grain	Sales
		Thou. bu.	Thou. bu.		Dol.	Thou. dol.
1970	240,160	117,678	122,482	1.36	326,618	166,576
1971	322,595	145,168	177,427	1.06	341,951	188,073
1972	284,280	119,398	164,882	1.57	446,320	258,865
1973	243,200	99,712	143,488	2.61	634,752	374,504
1974	265,500	100,890	164,610	3.02	801,810	497,122
1975	310,620	118,036	192,584	2.50	776,550	481,460

1/Includes allowance for unredeemed loans and purchases, by the Government valued at the average loan and purchase rate, by States.

Soybeans: Acreage, yield, and production, by counties, Ohio, 1970-72

County & District	1970			1971			1972		
	Acres	Yield	Production	Acres	Yield	Production	Acres	Yield	Production
	:harvested	:bu.	:Thou. bu.	:harvested	:bu.	:Thou. bu.	:harvested	:bu.	:Thou. bu.
Allen	57.6	28.0	1,613.0	59.8	33.5	2,003.0	66.3	26.5	1,757.0
Defiance	69.8	26.0	1,815.0	72.0	24.0	1,728.0	80.3	26.5	2,128.0
Fulton	55.7	31.5	1,754.0	55.0	29.5	1,623.0	55.8	30.0	1,674.0
Hancock	102.9	28.5	2,933.0	97.5	31.0	3,023.0	110.3	30.0	3,309.0
Henry	85.2	29.0	2,471.0	83.9	32.5	2,727.0	80.6	32.0	2,579.0
Lucas	32.8	29.5	968.0	33.9	28.0	949.0	33.3	30.5	1,016.0
Paulding	86.2	24.5	2,112.0	87.8	24.0	2,107.0	88.8	27.0	2,398.0
Putnam	90.6	27.0	2,446.0	87.7	29.0	2,543.0	107.0	26.5	2,836.0
Van Wert	99.0	30.0	2,970.0	97.9	34.0	3,329.0	107.0	30.0	3,210.0
Williams	62.2	25.0	1,555.0	57.5	25.0	1,437.0	66.1	26.5	1,752.0
Wood	108.6	30.5	3,312.0	103.1	32.0	3,299.0	104.9	30.5	3,200.0
Dist. 1	850.6	28.2	23,949.0	836.1	29.6	24,768.0	900.4	28.7	25,859.0
Ashland	5.1	24.1	123.0	5.9	22.0	130.0	6.4	23.0	147.0
Crawford	54.6	28.5	1,556.0	56.7	29.5	1,673.0	61.7	25.5	1,573.0
Erie	20.5	26.5	543.0	22.5	30.0	675.0	25.4	22.0	559.0
Huron	71.7	24.0	1,721.0	74.0	27.0	1,998.0	77.4	22.5	1,742.0
Lorain	25.6	22.5	576.0	30.8	24.0	739.0	28.8	21.5	619.0
Ottawa	44.8	30.5	1,367.0	41.5	29.5	1,224.0	44.8	25.5	1,142.0
Richland	21.7	26.0	564.0	22.0	28.0	616.0	21.1	23.5	496.0
Sandusky	62.5	28.5	1,781.0	59.4	29.0	1,723.0	62.7	25.5	1,599.0
Seneca	85.2	27.5	2,343.0	87.7	26.5	2,324.0	92.5	27.5	2,544.0
Wyandot	64.3	27.5	1,768.0	63.5	28.0	1,778.0	73.1	29.0	2,120.0
Dist. 2	456.0	27.1	12,342.0	464.0	27.8	12,880.0	493.9	25.4	12,541.0
Ashtabula	1.5	23.0	34.5	1.4	22.0	30.8	.8	20.0	16.0
Columbiana	.1	26.0	2.6	.1	26.0	2.6	-	-	-
Cuyahoga	.4	23.0	9.2	.2	20.0	4.0	.1	20.0	2.0
Geauga	.1	23.0	2.3	.2	24.0	4.8	.1	19.0	1.9
Lake	.1	23.0	2.3	.2	23.0	4.6	-	-	-
Mahoning	.3	25.0	7.5	.3	26.0	7.8	.3	21.0	6.3
Medina	6.5	24.0	156.0	6.9	24.0	165.6	8.6	21.0	180.6
Portage	.8	27.0	21.6	1.0	20.0	20.0	.7	20.0	14.0
Stark	1.6	25.0	40.0	1.8	29.0	52.2	2.0	22.5	45.0
Summit	.8	23.5	18.8	.5	22.0	11.0	.1	20.0	2.0
Trumbull	1.6	24.0	38.4	1.3	23.0	29.9	1.3	21.0	27.3
Wayne	5.2	26.0	135.2	6.1	26.0	158.6	7.0	24.5	171.5
Dist. 3	19.0	24.7	468.4	20.0	24.6	491.9	21.0	22.2	466.6
Auglaize	54.6	28.5	1,556.0	52.8	34.0	1,795.0	63.1	26.5	1,672.0
Champaign	40.3	30.0	1,209.0	41.8	32.0	1,338.0	42.2	27.0	1,139.0
Clark	36.5	30.0	1,095.0	36.3	35.0	1,270.0	42.8	26.5	1,134.0
Darke	81.8	31.0	2,536.0	77.7	33.0	2,564.0	96.4	28.0	2,699.0
Hardin	81.4	28.5	2,320.0	73.9	31.0	2,291.0	101.2	26.0	2,631.0
Logan	41.3	28.0	1,156.0	43.5	31.0	1,348.0	62.5	25.5	1,594.0
Mercer	64.2	28.5	1,830.0	64.8	36.0	2,333.0	80.2	28.5	2,286.0
Miami	46.0	33.5	1,541.0	48.0	36.5	1,752.0	57.0	28.5	1,624.0
Shelby	49.4	30.0	1,482.0	51.8	36.0	1,865.0	60.3	26.0	1,568.0
Dist. 4	495.5	29.7	14,725.0	490.6	33.7	16,556.0	605.7	27.0	16,347.0
Delaware	53.7	27.0	1,450.0	56.5	30.0	1,695.0	72.1	24.5	1,766.0
Fairfield	19.2	31.0	595.0	22.5	32.0	720.0	27.2	26.0	707.0
Fayette	55.6	32.0	1,779.0	61.2	34.0	2,081.0	67.4	26.0	1,752.0
Franklin	39.3	28.0	1,100.0	42.9	31.0	1,330.0	46.3	24.5	1,134.0
Knox	13.4	25.5	342.0	14.2	25.0	355.0	23.7	23.5	557.0
Licking	20.8	27.0	562.0	28.8	31.0	893.0	36.5	23.5	858.0
Madison	63.6	30.5	1,940.0	73.9	34.0	2,512.0	75.3	26.0	1,958.0
Marion	75.5	25.0	1,887.0	69.5	29.0	2,015.0	76.9	26.5	2,038.0
Morrow	40.0	25.0	1,000.0	41.2	28.0	1,154.0	46.0	22.5	1,035.0
Pickaway	41.1	33.0	1,356.0	48.1	36.0	1,732.0	68.4	27.0	1,847.0
Ross	16.0	32.0	512.0	19.3	33.0	637.0	25.4	25.5	648.0
Union	62.4	27.5	1,716.0	61.9	27.0	1,671.0	70.2	25.0	1,755.0
Dist. 5	500.6	28.4	14,239.0	540.0	31.1	16,795.0	635.4	25.3	16,055.0

Soybeans: Acreage, yield, and production, by counties, Ohio, 1970-72

County & District	1970			1971			1972		
	Acres harvested	Yield	Production	Acres harvested	Yield	Production	Acres harvested	Yield	Production
	Thou.	Bu.	Thou. bu.	Thou.	Bu.	Thou. bu.	Thou.	Bu.	Thou. bu.
Belmont	-	-	-	-	-	-	-	-	-
Carroll	.3	28.0	8.4	.1	28.0	2.8	.1	21.0	2.1
Coshocton	.6	29.0	17.4	.6	32.0	19.2	1.7	24.0	40.8
Harrison	.1	27.0	2.7	.1	30.0	3.0	-	-	-
Holmes	.6	24.0	14.4	.6	28.0	16.8	.8	23.5	18.8
Jefferson	.1	28.0	2.8	-	-	-	-	-	-
Tuscarawas	1.5	29.0	43.5	1.7	33.0	56.1	2.1	24.5	51.5
Dist. 6	3.2	27.9	89.2	3.1	31.6	97.9	4.7	24.1	113.2
Butler	12.4	31.0	384.0	14.9	33.0	492.0	19.1	23.5	449.0
Clermont	22.9	27.0	618.0	25.1	28.0	703.0	27.6	21.0	580.0
Clinton	36.6	32.5	1,190.0	41.1	32.0	1,315.0	47.9	25.5	1,222.0
Greene	18.5	34.0	629.0	22.7	36.0	817.0	28.0	27.5	770.0
Hamilton	1.9	31.0	59.0	2.6	35.0	91.0	5.3	26.0	138.0
Montgomery	17.3	29.0	502.0	23.9	35.0	836.0	33.5	25.5	854.0
Preble	29.6	34.0	1,006.0	32.6	33.0	1,076.0	44.5	23.0	1,024.0
Warren	18.5	31.0	574.0	25.0	30.0	750.0	28.1	23.5	660.0
Dist. 7	157.7	31.5	4,962.0	187.9	32.4	6,080.0	234.0	24.3	5,697.0
Adams	1.6	29.0	46.4	3.8	30.0	114.0	6.9	22.5	155.3
Brown	24.8	27.0	669.6	32.8	28.0	918.4	35.0	22.0	770.0
Gallia	.2	26.0	5.2	.2	28.0	5.6	.1	22.0	2.2
Highland	28.5	29.0	826.5	36.9	29.0	1,070.1	51.1	24.5	1,252.0
Jackson	.9	28.0	25.2	1.0	30.0	30.0	1.4	22.5	31.5
Lawrence	.1	27.0	2.7	.2	29.0	5.8	.2	21.5	4.3
Pike	4.7	29.0	136.3	7.4	32.0	236.8	8.2	23.0	188.6
Scioto	3.7	29.0	107.3	5.5	27.5	151.3	6.1	23.5	143.4
Dist. 8	64.5	28.2	1,819.2	87.8	28.8	2,532.0	109.0	23.4	2,547.3
Athens	.1	26.0	2.6	.1	26.0	2.6	.2	19.5	3.9
Guernsey	.2	25.0	5.0	.3	28.0	8.4	.2	21.5	4.3
Hocking	.5	30.0	15.0	.7	29.0	20.3	.8	23.0	18.4
Meigs	.1	26.0	2.6	.1	30.0	3.0	-	-	-
Monroe	-	-	-	.1	30.0	3.0	-	-	-
Morgan	-	-	-	.1	31.0	3.1	.1	22.0	2.2
Muskingum	.7	28.0	19.6	.9	30.0	27.0	1.3	23.5	30.6
Noble	.1	30.0	3.0	.1	30.0	3.0	.2	21.5	4.3
Perry	1.0	28.0	28.0	1.8	32.0	57.6	2.8	24.5	68.6
Vinton	.1	28.0	2.8	.2	27.0	5.4	.3	22.0	6.6
Washington	.1	26.0	2.6	.1	28.0	2.8	-	-	-
Dist. 9	2.9	28.0	81.2	4.5	30.3	136.2	5.9	23.5	138.9
STATE	2,550.0	28.5	72,675.0	2,634.0	30.5	80,337.0	3,010.0	26.5	79,765.0

Soybeans: Total planted and for beans; acreage, yield, and production, Ohio, 1970-75

Year	Acres		Yield	Production
	Planted	Harvested		
	Thou.	Bu.		
1970	2,570	2,550	28.5	72,675
1971	2,647	2,634	30.5	80,337
1972	3,070	3,010	26.5	79,765
1973	3,620	3,590	25.5	91,545
1974	3,180	3,140	26.0	81,640
1975	3,120	3,100	33.0	102,300

Soybeans: Acreage, yield, and production, by counties, Ohio, 1973-75

County & District	1973			1974			1975		
	Acres	Yield	Production	Acres	Yield	Production	Acres	Yield	Production
	:harvested	:Thou.	:bu.	:harvested	:Thou.	:bu.	:harvested	:Thou.	:bu.
		Thou.	bu.		Thou.	bu.		Thou.	bu.
Allen	79.3	26.1	2,072.7	70.5	23.0	1,621.5	60.3	33.2	2,004.6
Defiance	92.1	17.6	1,620.4	73.7	18.1	1,334.0	73.7	22.8	1,681.8
Fulton	78.7	29.7	2,333.9	63.9	26.6	1,700.0	58.5	31.7	1,856.8
Hancock	132.3	25.1	3,325.0	105.5	23.9	2,521.5	105.8	33.1	3,497.2
Henry	104.0	25.6	2,666.1	90.4	25.8	2,332.3	89.4	31.6	2,829.2
Lucas	42.4	22.1	937.8	39.0	21.4	834.6	41.0	33.8	1,386.1
Paulding	98.6	18.6	1,833.8	84.9	22.4	1,901.8	85.2	26.2	2,233.1
Putnam	128.3	22.6	2,902.1	108.0	23.5	2,541.0	103.0	31.6	3,259.6
Van Wert	127.7	26.1	3,337.8	101.3	26.0	2,633.8	102.7	32.0	3,288.6
Williams	79.3	21.6	1,714.0	61.5	19.8	1,217.7	61.9	25.3	1,563.7
Wood	141.7	22.1	3,133.9	114.0	23.8	2,708.0	112.7	32.6	3,672.4
Dist. 1	1,104.4	23.4	25,877.5	912.7	23.4	21,346.2	894.2	30.5	27,273.1
Ashland	9.1	23.1	210.4	8.6	22.6	194.2	10.0	27.4	273.9
Crawford	71.9	25.6	1,843.2	64.1	26.6	1,702.0	57.4	33.3	1,913.2
Erie	29.0	22.6	656.0	23.4	28.5	666.9	24.4	31.7	774.0
Huron	73.4	22.1	1,623.4	69.7	24.4	1,701.0	71.8	32.4	2,328.2
Lorain	31.0	21.1	654.4	34.1	23.5	801.4	35.4	27.8	983.9
Ottawa	52.8	19.6	1,035.1	44.8	20.2	904.0	44.6	35.0	1,561.0
Richland	24.6	23.6	581.2	24.9	24.2	602.0	19.4	30.2	586.1
Sandusky	80.9	22.1	1,789.2	67.7	27.3	1,846.0	63.3	34.0	2,154.6
Seneca	120.4	24.1	2,904.9	98.2	25.2	2,470.5	91.8	33.3	3,059.9
Wyandot	91.2	24.1	2,200.6	73.3	22.4	1,640.0	73.9	32.7	2,418.6
Dist. 2	584.3	23.1	13,498.4	508.8	24.7	12,528.0	492.0	32.6	16,053.4
Ashtabula	2.0	24.4	48.8	2.5	23.2	58.0	2.0	29.0	58.0
Columbiana	.2	23.0	4.6	.2	20.5	4.1	.1	30.0	3.0
Cuyahoga	.2	21.5	4.3	.7	24.6	17.2	.5	29.8	14.9
Geauga	.2	18.0	3.6	.2	13.0	2.6	.1	30.0	3.0
Lake	.2	18.0	3.6	.9	14.7	13.2	.6	29.8	17.9
Mahoning	.5	23.6	11.8	1.1	30.5	33.5	.9	30.0	27.0
Medina	9.3	22.7	211.1	10.8	24.2	261.0	10.8	28.4	306.6
Portage	1.6	22.6	36.2	2.1	22.1	46.4	2.0	29.5	59.1
Stark	2.8	27.4	76.6	3.7	27.8	102.9	4.0	32.1	128.6
Summit	.6	20.0	12.0	.7	19.9	13.9	.8	31.9	25.5
Trumbull	1.9	23.9	45.4	3.6	25.6	92.1	4.0	29.0	116.1
Wayne	7.3	25.7	187.3	8.0	26.5	212.0	7.2	31.2	224.7
Dist. 3	26.8	24.1	645.3	34.5	24.8	856.9	33.0	29.8	984.4
Auglaize	75.8	28.1	2,133.6	65.0	24.0	1,560.0	57.5	36.0	2,070.0
Champaign	54.7	31.2	1,704.7	47.6	28.5	1,357.0	46.0	37.2	1,710.6
Clark	53.4	26.1	1,395.8	46.3	31.6	1,463.0	46.8	37.1	1,735.7
Darke	115.7	35.7	4,129.2	106.0	31.2	3,302.5	101.9	37.2	3,789.6
Hardin	131.2	25.6	3,363.7	95.1	22.4	2,127.0	96.6	33.2	3,204.1
Logan	66.5	23.6	1,571.1	58.7	23.5	1,379.0	50.9	33.7	1,713.9
Mercer	96.4	26.6	2,568.1	77.8	26.0	2,022.8	77.8	36.9	2,869.8
Miami	65.4	32.7	2,136.8	58.1	31.6	1,836.0	58.4	37.8	2,207.0
Shelby	69.7	27.1	1,891.9	63.0	26.8	1,686.0	58.3	36.2	2,109.5
Dist. 4	728.8	28.7	20,894.9	617.6	27.1	16,733.3	594.2	36.0	21,410.2
Delaware	74.8	24.6	1,842.3	60.2	26.1	1,569.0	59.3	33.3	1,973.1
Fairfield	35.0	25.6	897.2	34.2	30.3	1,036.1	33.9	34.8	1,178.4
Fayette	80.6	26.1	2,106.7	70.3	30.8	2,165.0	72.1	34.9	2,514.0
Franklin	48.0	25.1	1,206.4	47.5	26.8	1,274.0	47.8	34.8	1,661.6
Knox	20.0	27.6	552.9	18.7	23.9	447.0	17.8	30.0	533.6
Licking	41.1	26.6	1,095.0	40.9	27.0	1,104.3	41.4	31.1	1,289.5
Madison	95.5	26.1	2,496.2	85.0	30.3	2,576.0	78.0	37.3	2,910.6
Marion	87.1	27.6	2,408.0	76.4	25.8	1,968.0	79.6	33.5	2,665.5
Morrow	45.7	25.6	1,171.6	45.3	23.9	1,082.7	41.2	30.0	1,235.1
Pickaway	76.9	27.6	2,126.0	73.0	32.5	2,372.0	74.5	36.4	2,708.5
Ross	37.6	26.6	1,001.7	35.5	30.8	1,093.0	40.7	34.9	1,419.1
Union	78.2	26.1	2,044.0	74.5	25.0	1,862.5	71.7	32.0	2,294.0
Dist. 5	720.5	26.3	18,948.0	661.5	28.0	18,549.6	658.0	34.0	22,383.0

Soybeans: Acreage, yield, and production, by counties, Ohio, 1973-75

County & District	1973			1974			1975		
	Acres	Yield	Production	Acres	Yield	Production	Acres	Yield	Production
	harvested			harvested			harvested		
	Thou.	Bu.	Thou. bu.	Thou.	Bu.	Thou. bu.	Thou.	Bu.	Thou. bu.
Belmont	.1	22.0	2.2	-	-	-	-	-	-
Carroll	.2	21.0	4.2	.2	17.5	3.5	.1	30.0	3.0
Coshocton	1.8	23.7	42.6	1.1	20.1	22.1	.8	30.0	24.0
Harrison	.2	18.0	3.6	.6	10.5	6.3	.3	26.0	7.8
Holmes	1.0	26.1	26.1	.9	31.1	28.0	.6	33.3	20.0
Jefferson	.1	23.0	2.3	-	-	-	-	-	-
Tuscarawas	2.7	28.7	77.4	3.8	30.4	115.5	3.8	32.5	123.4
Dist. 6	6.1	26.0	158.4	6.6	26.6	175.4	5.6	31.8	178.2
Butler	23.4	29.2	682.6	23.3	28.8	670.5	23.4	31.9	747.2
Clermont	28.3	18.6	526.8	23.5	22.7	533.0	26.0	30.5	792.5
Clinton	62.5	29.7	1,853.6	58.1	29.8	1,730.0	60.7	34.4	2,089.3
Greene	41.5	29.2	1,209.9	35.5	32.7	1,160.0	36.5	35.5	1,294.2
Hamilton	6.3	27.1	171.0	4.5	28.4	127.8	5.0	32.7	163.3
Montgomery	40.8	30.7	1,251.0	37.5	32.6	1,223.0	39.3	37.0	1,454.6
Preble	53.8	34.7	1,866.0	49.5	33.6	1,663.0	47.2	35.0	1,652.0
Warren	38.8	23.1	896.7	38.1	26.8	1,020.0	36.6	32.2	1,180.1
Dist. 7	295.4	28.6	8,457.6	270.0	30.1	8,127.3	274.7	34.1	9,373.2
Adams	8.2	23.1	189.6	6.7	26.9	180.2	7.4	30.1	223.0
Brown	33.0	21.1	696.7	40.1	25.0	1,002.5	44.4	29.6	1,314.8
Gallia	.3	22.0	6.6	.2	19.0	3.8	.2	28.0	5.6
Highland	54.6	26.1	1,427.1	51.9	26.6	1,380.0	62.7	31.8	1,994.8
Jackson	1.4	24.6	34.5	1.8	28.6	51.5	1.6	32.2	51.5
Lawrence	.3	26.7	8.0	.5	29.6	14.8	.4	33.0	13.2
Pike	9.4	28.5	267.8	8.9	27.1	241.0	11.0	32.9	361.6
Scioto	8.1	25.1	203.6	8.7	24.6	213.7	9.8	34.6	338.6
Dist. 8	115.3	24.6	2,833.9	118.8	26.0	3,087.5	137.5	31.3	4,303.1
Athens	.2	25.5	5.1	.1	21.0	2.1	.1	32.0	3.2
Guernsey	.5	25.8	12.9	.9	12.1	10.9	.9	32.0	28.8
Hocking	1.7	28.2	47.9	1.4	27.3	38.2	1.7	30.9	52.5
Meigs	.1	25.0	2.5	.1	21.0	2.1	.4	27.5	11.0
Monroe	-	-	-	.1	14.0	1.4	.1	32.0	3.2
Morgan	.1	24.0	2.4	.2	21.5	4.3	.3	28.0	8.4
Muskingum	1.8	28.7	51.6	1.7	27.1	46.1	2.3	31.3	71.9
Noble	.1	26.0	2.6	.1	19.0	1.9	.1	28.0	2.8
Perry	3.0	27.6	82.9	4.1	26.1	107.0	3.9	32.9	128.5
Vinton	.6	26.7	16.0	.5	28.8	14.4	.6	30.0	18.0
Washington	.3	23.7	7.1	.3	24.7	7.4	.4	32.7	13.1
Dist. 9	8.4	27.5	231.0	9.5	24.8	235.8	10.8	31.6	341.4
STATE	3,590.0	25.5	91,545.0	3,140.0	26.0	81,640.0	3,100.0	33.0	102,300.0

Soybeans for beans: Production, farm use, sales, and value, Ohio, 1970-75

Year	Production	Total	Used on farms		Sold	Season	Value	
		used	where grown			average	Production	Sales
		for	For	For		price per		
	seed	seed	seed	feed	bushel 1/	Thou. dol.	Thou. dol.	
	Thou. bu.	Thou. bu.	Thou. bu.	Thou. bu.	Thou. bu.	Dol.	Thou. dol.	
1970	72,675	3,441	1,548	73	71,054	2.84	206,397	201,793
1971	80,337	3,684	1,658	80	78,599	3.08	247,438	242,085
1972	79,765	4,344	1,868	80	77,817	4.32	344,585	336,169
1973	91,545	3,816	1,565	92	89,888	5.71	522,722	513,260
1974	81,640	3,744	1,498	82	80,060	6.73	549,437	538,804
1975	102,300	3,480	1,228	102	100,970	5.00	511,500	504,850

1/Includes allowance for unredeemed loans and purchases, by the Government valued at the average loan and purchase rate, by States.

Winter wheat: Acreage, yield, and production, by counties, Ohio, 1970-72

County & District	1970			1971			1972		
	Acres	Yield	Production	Acres	Yield	Production	Acres	Yield	Production
	:harvested	:bu.	:Thou. bu.	:harvested	:bu.	:Thou. bu.	:harvested	:bu.	:Thou. bu.
Allen	19.0	41.0	779.0	18.1	49.0	887.0	20.6	50.0	1,030.0
Defiance	19.5	39.0	760.0	21.1	44.0	928.0	29.0	46.0	1,335.0
Fulton	16.2	41.0	664.0	16.4	47.0	771.0	16.4	53.0	869.0
Hancock	30.1	41.0	1,234.0	32.5	50.0	1,625.0	36.4	50.0	1,820.0
Henry	25.0	40.0	1,000.0	26.0	49.0	1,274.0	27.3	54.0	1,474.0
Lucas	7.3	44.0	321.0	7.4	46.0	340.0	7.5	51.0	382.0
Paulding	17.6	38.0	669.0	21.5	45.0	968.0	28.0	48.0	1,344.0
Putnam	23.1	40.0	924.0	26.5	49.0	1,299.0	32.3	50.0	1,615.0
Van Wert	22.4	43.0	963.0	23.3	48.0	1,118.0	23.5	53.0	1,245.0
Williams	16.1	38.0	612.0	17.4	42.0	731.0	21.8	46.0	1,003.0
Wood	38.8	42.0	1,630.0	37.2	49.0	1,823.0	43.9	52.0	2,283.0
Dist. 1	235.1	40.6	9,556.0	247.4	47.6	11,764.0	286.7	50.2	14,400.0
Ashland	9.4	35.0	329.0	10.0	34.0	340.0	11.0	40.0	440.0
Crawford	18.0	37.0	666.0	18.7	40.0	748.0	20.8	44.0	915.0
Erie	8.8	39.0	343.0	9.4	43.0	404.0	10.8	46.0	497.0
Huron	21.2	37.0	784.0	19.5	42.0	819.0	23.0	44.0	1,012.0
Lorain	8.5	32.0	272.0	6.5	33.0	215.0	8.0	36.0	288.0
Ottawa	13.0	38.0	494.0	12.5	40.0	500.0	14.6	44.0	642.0
Richland	11.0	34.0	374.0	10.8	36.0	389.0	12.9	40.0	516.0
Sandusky	19.0	39.0	741.0	19.4	43.0	834.0	19.4	46.0	892.0
Seneca	28.8	36.0	1,037.0	30.2	42.0	1,268.0	31.7	45.0	1,427.0
Wyandot	20.2	38.0	768.0	21.6	41.0	886.0	24.0	44.0	1,056.0
Dist. 2	157.9	36.8	5,808.0	158.6	40.4	6,403.0	176.2	43.6	7,685.0
Ashtabula	2.0	33.0	66.0	1.6	31.0	50.0	2.3	32.0	74.0
Columbiana	6.0	33.0	198.0	5.9	32.0	189.0	6.6	34.0	224.0
Cuyahoga	.3	33.0	10.0	.2	30.0	6.0	.4	32.0	13.0
Geauga	1.0	35.0	35.0	.8	34.0	27.0	1.4	29.0	41.0
Lake	.5	30.0	15.0	.3	30.0	9.0	.3	30.0	9.0
Mahoning	3.9	33.0	129.0	3.2	36.0	115.0	4.6	35.0	161.0
Medina	5.6	35.0	196.0	4.2	34.0	143.0	4.7	34.0	160.0
Portage	3.7	33.0	122.0	4.0	36.0	144.0	4.2	34.0	143.0
Stark	8.7	36.0	313.0	8.5	36.0	306.0	8.9	36.0	320.0
Summit	.9	31.0	28.0	.8	33.0	26.0	.9	35.0	32.0
Trumbull	2.0	34.0	68.0	2.2	39.0	86.0	2.0	33.0	66.0
Wayne	16.1	36.0	580.0	15.8	37.0	585.0	15.8	39.0	616.0
Dist. 3	50.7	34.7	1,760.0	47.5	35.5	1,686.0	52.1	35.7	1,859.0
Auglaize	16.9	42.0	710.0	17.7	47.0	832.0	19.6	48.0	941.0
Champaign	14.5	43.0	624.0	16.2	48.0	778.0	16.7	49.0	818.0
Clark	11.7	42.0	491.0	13.5	49.0	661.0	12.6	49.0	617.0
Darke	22.3	43.0	959.0	24.3	49.0	1,191.0	22.6	48.0	1,085.0
Hardin	20.5	41.0	841.0	21.5	48.0	1,032.0	24.7	47.0	1,161.0
Logan	10.6	41.0	435.0	11.8	45.0	531.0	14.5	47.0	681.0
Mercer	21.1	40.0	844.0	22.2	47.0	1,043.0	25.1	49.0	1,230.0
Miami	17.9	40.0	716.0	19.3	49.0	946.0	19.5	49.0	956.0
Shelby	17.4	41.0	713.0	17.9	47.0	841.0	20.1	47.0	945.0
Dist. 4	152.9	41.4	6,333.0	164.4	47.8	7,855.0	175.4	48.1	8,434.0
Delaware	10.9	37.0	403.0	10.0	44.0	440.0	11.7	43.0	503.0
Fairfield	14.1	33.0	465.0	15.0	39.0	585.0	15.0	40.0	600.0
Fayette	22.9	39.0	893.0	22.8	48.0	1,094.0	22.8	46.0	1,049.0
Franklin	11.2	36.0	403.0	10.6	40.0	424.0	11.4	43.0	490.0
Knox	9.5	32.0	304.0	9.0	35.0	315.0	10.5	38.0	399.0
Licking	10.0	30.0	300.0	10.2	36.0	367.0	10.7	39.0	418.0
Madison	19.8	40.0	792.0	18.6	46.0	856.0	23.0	47.0	1,080.0
Marion	15.6	36.0	562.0	15.6	47.0	733.0	17.8	45.0	801.0
Morrow	9.3	34.0	316.0	8.6	44.0	378.0	11.1	41.0	455.0
Pickaway	29.6	37.0	1,095.0	27.8	44.0	1,223.0	27.4	41.0	1,123.0
Ross	19.9	34.0	677.0	20.7	42.0	869.0	17.5	39.0	683.0
Union	12.1	38.0	460.0	12.0	47.0	564.0	13.7	46.0	630.0
Dist. 5	184.9	36.1	6,670.0	180.9	43.4	7,848.0	192.6	42.7	8,231.0

Winter wheat: Acreage, yield, and production, by counties, Ohio, 1970-72

County & District	1970			1971			1972		
	Acres harvested	Yield	Production	Acres harvested	Yield	Production	Acres harvested	Yield	Production
	Thou.	Bu.	Thou. bu.	Thou.	Bu.	Thou. bu.	Thou.	Bu.	Thou. bu.
Belmont	.6	30.0	18.0	.5	34.0	17.0	.7	34.0	24.0
Carroll	2.1	31.0	65.0	2.2	33.0	73.0	2.8	34.0	95.0
Coshocton	4.2	32.0	134.0	4.4	34.0	150.0	4.9	36.0	176.0
Harrison	.6	33.0	20.0	.6	32.0	19.0	.7	34.0	24.0
Holmes	7.5	33.0	248.0	8.8	33.0	290.0	7.5	36.0	270.0
Jefferson	1.2	31.0	37.0	1.2	35.0	42.0	1.1	34.0	38.0
Tuscarawas	5.3	32.0	170.0	4.9	38.0	186.0	4.0	36.0	144.0
Dist. 6	21.5	32.2	692.0	22.6	34.4	777.0	21.7	35.5	771.0
Butler	11.3	37.0	418.0	10.6	43.0	456.0	9.0	42.0	378.0
Clermont	3.5	31.0	109.0	2.7	37.0	100.0	3.4	33.0	112.0
Clinton	15.7	42.0	659.0	15.4	48.0	739.0	15.4	42.0	647.0
Greene	12.2	38.0	464.0	14.2	48.0	682.0	12.9	44.0	567.0
Hamilton	1.2	38.0	46.0	1.3	40.0	52.0	1.5	41.0	62.0
Montgomery	10.2	38.0	388.0	10.5	46.0	483.0	10.6	45.0	477.0
Preble	14.9	39.0	581.0	15.2	48.0	729.0	17.5	47.0	823.0
Warren	6.5	37.0	240.0	6.2	41.0	254.0	6.9	38.0	261.0
Dist. 7	75.5	38.5	2,905.0	76.1	45.9	3,495.0	77.2	43.1	3,327.0
Adams	5.2	28.0	145.6	5.4	36.0	194.4	5.2	31.0	161.2
Brown	7.1	28.0	198.8	6.0	35.0	210.0	4.9	31.0	151.9
Gallia	.6	32.0	19.2	.6	34.0	20.4	.6	31.0	18.6
Highland	16.9	34.0	574.6	16.1	40.0	644.0	16.1	34.0	547.6
Jackson	.8	29.0	23.2	.8	36.0	28.8	.9	36.0	32.4
Lawrence	.2	31.0	6.2	.3	42.0	12.6	.4	35.0	14.0
Pike	2.0	32.0	64.0	2.2	38.0	83.6	2.2	37.0	81.4
Scioto	1.4	29.0	40.6	1.4	33.0	46.2	1.5	35.0	52.5
Dist. 8	34.2	31.3	1,072.2	32.8	37.8	1,240.0	31.8	33.3	1,059.6
Athens	.3	25.0	7.5	.5	33.0	16.5	.6	33.0	19.8
Guernsey	.7	28.0	19.6	.6	30.0	18.0	.8	34.0	27.2
Hocking	.9	28.0	25.2	1.0	34.0	34.0	1.0	36.0	36.0
Meigs	.5	30.0	15.0	.5	35.0	17.5	.4	35.0	14.0
Monroe	.4	29.0	11.6	.4	33.0	13.2	.4	35.0	14.0
Morgan	.4	29.0	11.6	.5	36.0	18.0	.6	36.0	21.6
Muskingum	3.0	30.0	90.0	3.3	35.0	115.5	3.9	36.0	140.4
Noble	.3	29.0	8.7	.3	29.0	8.7	.2	33.0	6.6
Perry	3.8	27.0	102.6	4.4	34.0	149.6	5.3	35.0	185.6
Vinton	.5	31.0	15.5	.6	35.0	21.0	.6	37.0	22.2
Washington	1.5	31.0	46.5	1.6	35.0	56.0	1.5	34.0	51.0
Dist. 9	12.3	28.8	353.8	13.7	34.2	468.0	15.3	35.2	538.4
STATE	925.0	38.0	35,150.0	944.0	44.0	41,536.0	1,029.0	45.0	46,305.0

Winter wheat: Acreage, yield, and production, Ohio, 1970-75

Year	Acres		Yield	Production
	Planted	Harvested		
	Thou.	Thou. bu.		
1970	948	925	38.0	35,150
1971	967	944	44.0	41,536
1972	1,064	1,029	45.0	46,305
1973	840	800	32.0	25,600
1974	1,490	1,450	41.0	59,450
1975	1,725	1,680	42.0	70,560

Winter wheat: Acreage, yield, and production, by counties, Ohio, 1973-75

County & District	1973			1974			1975		
	Acres harvested	Yield	Production	Acres harvested	Yield	Production	Acres harvested	Yield	Production
	Thou.	Bu.	Thou. bu.	Thou.	Bu.	Thou. bu.	Thou.	Bu.	Thou. bu.
Allen	11.8	35.0	413.0	29.6	43.7	1,294.3	34.2	46.7	1,597.3
Defiance	11.6	32.0	371.0	37.0	37.7	1,396.4	42.7	38.9	1,661.9
Fulton	20.5	38.0	779.0	25.3	47.7	1,207.8	31.9	46.2	1,474.0
Hancock	24.0	33.0	792.0	52.0	46.7	2,430.2	63.7	47.9	3,051.4
Henry	26.0	36.0	936.0	39.5	48.6	1,919.7	50.6	46.3	2,343.1
Lucas	9.7	40.0	388.0	12.5	51.8	646.9	12.5	47.3	591.3
Paulding	10.9	33.0	360.0	38.0	42.2	1,604.4	46.6	40.7	1,897.5
Putnam	15.7	36.0	565.0	47.8	41.7	1,994.6	54.1	43.6	2,359.4
Van Wert	11.9	34.0	405.0	32.6	45.9	1,496.3	40.0	49.9	1,996.0
Williams	17.0	33.0	561.0	31.0	41.7	1,293.3	42.0	38.9	1,634.7
Wood	40.9	35.0	1,431.0	64.7	49.4	3,199.0	85.2	48.9	4,166.5
Dist. 1	200.0	35.0	7,001.0	410.0	45.1	18,482.9	503.5	45.2	22,773.1
Ashland	7.1	30.0	213.0	15.5	38.1	590.7	18.2	35.9	653.0
Crawford	16.2	33.0	535.0	31.5	43.1	1,358.4	31.0	40.9	1,266.8
Erie	7.8	30.0	234.0	15.0	44.0	660.6	15.4	43.2	664.6
Huron	17.4	31.0	539.0	34.5	41.4	1,429.7	37.2	41.4	1,538.7
Lorain	4.1	30.0	123.0	15.0	37.6	564.6	14.0	34.8	487.0
Ottawa	8.9	34.0	303.0	22.5	43.5	979.3	23.4	45.8	1,072.8
Richland	9.0	33.0	297.0	19.5	38.1	743.1	18.5	36.9	682.2
Sandusky	17.3	34.0	588.0	28.5	45.1	1,285.2	32.0	42.7	1,365.1
Seneca	25.7	34.0	874.0	49.0	44.1	2,162.3	52.1	42.1	2,191.4
Wyandot	20.0	32.0	640.0	38.0	45.1	1,715.0	48.3	44.1	2,127.8
Dist. 2	133.5	32.6	4,346.0	269.0	42.7	11,488.9	290.1	41.5	12,049.4
Ashtabula	2.6	25.0	65.0	6.5	34.8	225.9	5.8	30.9	179.3
Columbiana	5.1	30.0	153.0	7.2	39.1	281.8	7.5	35.6	267.0
Cuyahoga	.2	25.0	5.0	.4	33.0	13.2	.4	33.2	13.3
Geauga	.9	25.6	23.0	1.4	37.4	52.4	1.1	34.1	37.5
Lake	.5	26.0	13.0	.5	33.8	16.9	.5	30.0	15.0
Mahoning	5.0	27.0	135.0	7.4	37.8	280.0	7.5	32.1	240.8
Medina	4.3	29.1	125.0	9.4	37.5	352.9	10.2	32.3	329.5
Portage	4.1	30.0	123.0	6.6	35.9	237.2	6.3	34.8	219.2
Stark	9.6	30.0	288.0	11.8	39.6	467.5	14.0	35.8	501.1
Summit	1.1	30.0	33.0	1.8	39.7	71.4	1.4	32.1	44.9
Trumbull	3.2	26.9	86.0	5.2	38.6	200.8	3.1	32.2	99.8
Wayne	11.1	31.0	344.0	20.8	39.9	830.7	24.9	36.2	901.3
Dist. 3	47.7	29.2	1,393.0	79.0	38.4	3,030.7	82.7	34.4	2,848.7
Auglaize	13.5	32.0	432.0	25.8	41.7	1,075.9	30.9	49.1	1,515.9
Champaign	13.5	34.0	459.0	22.7	42.7	969.8	26.7	46.3	1,235.2
Clark	8.3	33.0	274.0	17.7	41.6	736.7	23.3	44.7	1,040.6
Darke	27.1	33.0	894.0	38.9	41.8	1,626.8	46.8	46.0	2,150.9
Hardin	16.0	33.0	528.0	33.4	44.8	1,497.3	41.8	47.5	1,983.8
Logan	11.4	32.0	365.0	21.0	39.8	836.1	29.7	45.0	1,335.4
Mercer	13.8	33.0	455.0	30.6	40.8	1,249.0	37.2	48.2	1,791.5
Miami	14.6	33.0	482.0	24.6	40.8	1,004.1	29.2	47.0	1,371.2
Shelby	11.8	32.0	378.0	25.3	39.1	989.2	32.3	44.5	1,436.1
Dist. 4	130.0	32.8	4,267.0	240.0	41.6	9,984.9	297.9	46.5	13,860.6
Delaware	4.7	30.0	141.0	18.0	39.4	709.5	20.5	38.6	792.1
Fairfield	10.4	29.0	302.0	19.0	35.1	667.7	20.4	34.9	712.9
Fayette	21.8	28.0	610.0	27.0	38.9	1,051.4	30.4	40.1	1,220.2
Franklin	6.7	29.0	194.0	13.8	37.4	516.2	17.9	39.9	714.9
Knox	7.0	30.0	210.0	15.5	33.9	525.4	18.1	33.9	614.4
Licking	6.5	29.1	189.0	17.4	32.2	560.1	19.2	33.5	644.1
Madison	21.7	29.0	629.0	27.9	40.4	1,127.7	30.0	41.4	1,243.1
Marion	9.2	32.0	294.0	24.8	44.4	1,101.8	31.6	43.8	1,385.1
Morrow	5.0	30.0	150.0	14.0	37.7	528.4	16.3	36.6	597.3
Pickaway	23.9	30.0	717.0	35.0	38.2	1,338.4	39.2	37.7	1,479.5
Ross	17.1	31.0	530.0	25.7	35.4	909.8	26.4	35.6	941.0
Union	10.5	32.0	336.0	22.9	40.4	925.6	32.7	41.3	1,351.7
Dist. 5	144.5	29.8	4,302.0	261.0	38.2	9,962.0	302.7	38.6	11,696.3

Winter wheat: Acreage, yield, and production, by counties, Ohio, 1973-75

County & District	1973			1974			1975		
	Acres	Yield	Production	Acres	Yield	Production	Acres	Yield	Production
	:harvested	:bu.	:Thou. bu.	:harvested	:bu.	:Thou. bu.	:harvested	:bu.	:Thou. bu.
Belmont	.6	30.0	18.0	.7	35.4	24.8	.8	32.9	26.3
Carroll	3.1	30.0	93.0	3.0	35.2	105.6	5.3	34.9	184.9
Coshocton	3.5	30.0	105.0	5.0	31.6	158.0	6.6	31.9	210.5
Harrison	.6	30.0	18.0	.9	33.2	29.9	.9	33.6	30.2
Holmes	7.8	30.0	234.0	10.7	35.5	380.3	12.5	33.8	422.3
Jefferson	1.1	30.9	34.0	.9	34.1	30.7	1.5	35.6	53.4
Tuscarawas	4.5	34.0	153.0	5.8	34.8	201.9	7.5	33.8	253.4
Dist. 6	21.2	30.9	655.0	27.0	34.5	931.2	35.1	33.6	1,181.0
Butler	10.8	29.0	313.0	13.6	34.0	462.3	15.5	34.6	537.0
Clermont	2.3	25.2	58.0	3.7	24.7	91.3	3.3	32.8	108.4
Clinton	13.6	29.0	394.0	18.9	35.3	667.2	22.8	38.7	881.5
Greene	15.1	30.0	453.0	17.5	38.5	673.9	17.1	37.6	642.2
Hamilton	1.8	30.0	54.0	2.2	31.7	69.7	2.2	34.5	76.0
Montgomery	10.8	32.0	346.0	14.7	38.2	561.7	16.2	43.2	699.5
Preble	19.0	34.0	646.0	21.3	40.7	867.8	23.4	43.6	1,019.7
Warren	8.7	28.0	244.0	10.1	32.8	331.3	10.0	34.9	349.5
Dist. 7	82.1	30.5	2,508.0	102.0	36.5	3,725.2	110.5	39.0	4,313.8
Adams	3.4	25.9	88.0	7.4	26.2	194.2	4.4	29.8	131.3
Brown	5.0	24.0	120.0	7.6	24.8	188.8	5.9	30.6	180.7
Gallia	.8	25.0	20.0	.6	25.3	15.2	.6	32.7	19.6
Highland	14.8	28.0	414.0	21.5	31.6	679.4	20.7	32.1	664.8
Jackson	1.3	26.9	35.0	1.1	28.6	31.5	1.0	34.8	34.8
Lawrence	.3	30.0	9.0	.4	32.0	12.8	.3	31.7	9.5
Pike	3.2	30.0	96.0	4.0	30.2	120.9	4.2	34.9	146.6
Scioto	1.6	28.8	46.0	2.4	30.2	72.4	2.2	31.0	68.3
Dist. 8	30.4	27.2	828.0	45.0	29.2	1,315.2	39.3	31.9	1,255.6
Athens	.3	26.7	8.0	.4	28.0	11.2	.4	28.7	11.5
Guernsey	.5	26.0	13.0	.6	29.8	17.9	.6	30.0	18.0
Hocking	.7	25.7	18.0	1.4	30.9	43.3	1.5	31.1	46.7
Meigs	.5	26.0	13.0	.6	25.0	15.0	.8	29.4	23.5
Monroe	.3	26.7	8.0	.5	29.6	14.8	.4	31.7	12.7
Morgan	1.1	30.0	33.0	1.1	32.3	35.5	.9	30.0	27.0
Muskingum	2.2	30.0	66.0	3.7	33.9	125.5	3.7	33.2	122.7
Noble	.2	30.0	6.0	.3	29.3	8.8	.2	33.5	6.7
Perry	2.5	30.0	75.0	4.9	32.1	157.3	6.3	34.0	214.5
Vinton	.7	28.6	20.0	.8	32.6	26.1	.6	33.3	20.0
Washington	1.6	25.0	40.0	2.7	27.3	73.6	2.8	27.9	78.2
Dist. 9	10.6	28.3	300.0	17.0	31.1	529.0	18.2	32.0	581.5
STATE	800.0	32.0	25,600.0	1,450.0	41.0	59,450.0	1,680.0	42.0	70,560.0

Winter wheat: Production, farm use, sales, and value, Ohio, 1970-75

Year	: Production	: Total		: Used on farms		: Sold	: Season		: Value	
		: used	: for	: where grown			: average	: price per	: Production	: Sales
				: seed	: seed					
	: Thou. bu.	: Thou. bu.	: Thou. bu.	: Thou. bu.	: Thou. bu.	: Do1.	: Thou. do1.			
1970	35,150	2,127	1,170	3,515	30,465	1.41	49,562	42,956		
1971	41,536	2,341	1,241	4,569	35,726	1.36	56,489	48,587		
1972	46,305	1,848	961	2,778	42,566	1.60	74,088	68,106		
1973	25,600	3,278	918	1,280	23,402	3.79	97,024	88,694		
1974	59,450	3,968	2,301	1,189	55,960	3.94	234,233	220,482		
1975	70,560	3,910	2,329	1,411	66,820	3.27	230,731	218,501		

1/Includes allowance for unredeemed loans and purchases, by the Government valued at the average loan and purchase rate, by States.

OHIO WHEAT VARIETY SURVEY - 1974 CROP

Ohio led the nation in the production of soft, red winter wheat, with a total of 1.5 million acres seeded for harvest in 1974. All the acreage of soft, red winter wheat is grown in the eastern half of the nation and is the only class grown in the Buckeye State. In our survey, sixty-two varieties were included in this class. Only about 13 percent of all wheat produced in the U.S. is soft, red winter. Hard, red winter is the leader, representing 51 percent of all wheat planted in 1974.

Arthur, the leading variety grown in both Ohio and the U.S. in 1974, accounted for 43 percent of of the acreage planted in Ohio and 48 percent of the total soft, red winter acreage grown in the U.S. This compares with the 1969 figures of 20 and 30 percent, respectively, for Arthur. The leading variety for Ohio in the 1969 survey was Monon, which is rapidly declining in acreage because newer varieties have consistently outyielded Monon and also possess better disease and insect resistance. Arthur 71, Logan, Monon, and Reed followed Arthur in acres seeded in Ohio. These five varieties accounted for nearly 90 percent of the Ohio wheat planted for the 1974 crop.

Arthur was developed by the Purdue Agricultural Experiment Station and is an early, very short straw variety, producing grain of high test weight and yield. It is resistant to mildew but considered only moderately resistant to leaf rust, as new races of leaf rust have attacked Arthur in recent years.

Estimated percentage of wheat acreage planted to each variety: For specified crop year, Ohio, 1929-74

Class and variety	Percent of total planted acreage							
	1929	1939	1949	1954	1959	1964	1969	1974
<u>Soft, red winter</u>								
Arthur							.2	42.6
Arthur 71								19.7
Logan							.1	12.8
Monon						31.0	49.2	9.0
Reed						2.4	19.6	4.9
Abe								1.9
Seneca				33.7	48.9	17.3	4.1	1.8
Redcoat						2.8	7.2	1.6
Vermillion					7.1	17.9	4.6	.8
Lucas						5.2	1.1	.6
Thorne		.1	63.3	23.9	10.3	3.0	.7	.5
Ben Hur							4.6	.4
Blueboy							.1	.3
Fulton							1.3	.2
Pennoll				.1	1.8	1.3	.6	.2
Knox					12.0	.8	.6	.2
Dual					6.6	7.5	.8	.2
Knox 62							.2	.2
Riley							1.2	
Butler							.3	
Riley 67							.7	
Vigo								
Laporte					.1	7.2	.9	
Stadler							.1	
Variety not reported	7.7	6.6	2.7	3.6	2.6	1.4	1.8	2.0
Others	91.2	90.3	30.5	37.4	10.5	2.2		
<u>Hard, red winter</u>	.6	.4	1.0	.5	.1			
<u>White</u>	.5	2.6	2.5	.8				
<u>Total</u>	100.0	100.0	100.0	100.0	100.0	100.0	100.0	100.0

Rye: Acreage, yield, and production, Ohio, 1970-75

Year	Acres		Yield	Production
	Planted	Harvested		
	Thou.		Bu.	Thou. bu.
1970	116	12	28.0	336
1971	122	12	33.0	396
1972	80	8	32.0	256
1973	50	8	29.0	232
1974	80	6	30.0	180
1975	90	7	30.0	210

Rye: Production, farm use, sales, and value, Ohio, 1970-75

Year	Production	Used for feed and seed on farms where grown	Sold	Season average price per bushel 1/	Value	
					Production	Sales
	Thou. bu.	Thou. bu.	Thou. bu.	Do1.	Thou. dol.	Thou. dol.
1970	336	133	203	1.08	363	219
1971	396	147	249	1.01	400	251
1972	256	97	159	.98	251	156
1973	232	86	146	1.61	374	235
1974	180	72	108	2.54	457	274
1975	210	82	128	2.43	510	311

1/Includes allowance for unredeemed loans and purchases, by the Government valued at the average loan and purchase rate, by States.

Barley: Acreage, yield, and production, Ohio, 1970-75

Year	Acres		Yield	Production
	Planted	Harvested		
	Thou.		Bu.	Thou. bu.
1970	18	14	54.0	756
1971	16	13	54.0	702
1972	19	15	54.0	810
1973	15	12	41.0	492
1974	14	11	50.0	550
1975	14	11	51.0	561

Barley: Production, farm use, sales, and value, Ohio, 1970-75

Year	Production	Used for feed and seed on farms where grown	Sold	Season average price per bushel 1/	Value	
					Production	Sales
	Thou. bu.	Thou. bu.	Thou. bu.	Do1.	Thou. dol.	Thou. dol.
1970	756	567	189	.92	696	174
1971	702	512	190	.94	660	179
1972	810	575	235	.91	737	214
1973	492	408	84	1.43	704	120
1974	550	423	127	2.07	1,139	263
1975	561	449	112	2.00	1,122	224

1/Includes allowance for unredeemed loans and purchases, by the Government valued at the average loan and purchase rate, by States.

Oats: Acreage, yield, and production, by counties, Ohio, 1970-72

County & District	1970			1971			1972		
	Acres harvested	Yield	Production	Acres harvested	Yield	Production	Acres harvested	Yield	Production
	Thou.	Bu.	Thou. bu.	Thou.	Bu.	Thou. bu.	Thou.	Bu.	Thou. bu.
Allen	9.6	64.0	614.0	8.2	75.0	615.0	5.9	67.0	395.0
Defiance	10.8	55.0	594.0	14.5	70.0	1,015.0	4.8	66.0	317.0
Fulton	5.3	63.0	334.0	6.4	72.0	461.0	3.8	70.0	266.0
Hancock	10.0	64.0	640.0	9.8	78.0	764.0	4.0	68.0	272.0
Henry	7.8	69.0	538.0	9.6	83.0	797.0	5.0	80.0	400.0
Lucas	1.9	65.0	124.0	2.0	62.0	124.0	1.4	65.0	91.0
Paulding	24.7	61.0	1,507.0	23.5	71.0	1,669.0	13.4	70.0	938.0
Putnam	8.8	61.0	537.0	8.8	82.0	722.0	5.7	76.0	433.0
Van Wert	14.9	70.0	1,043.0	14.5	83.0	1,204.0	10.9	81.0	883.0
Williams	9.6	55.0	528.0	10.1	69.0	697.0	4.9	65.0	319.0
Wood	18.1	60.0	1,086.0	16.3	82.0	1,337.0	13.0	77.0	1,001.0
Dist. 1	121.5	62.1	7,545.0	123.7	76.0	9,405.0	72.8	73.0	5,315.0
Ashland	11.0	61.0	671.0	11.6	70.0	812.0	7.7	63.0	485.0
Crawford	9.2	59.0	543.0	9.5	74.0	703.0	7.1	65.0	462.0
Erie	3.9	74.0	289.0	3.8	79.0	300.0	1.8	73.0	131.0
Huron	10.8	59.0	637.0	12.5	70.0	875.0	9.4	64.0	602.0
Lorain	5.9	59.0	348.0	8.9	68.0	605.0	4.2	59.0	248.0
Ottawa	4.4	53.0	233.0	6.2	76.0	471.0	2.4	56.0	134.0
Richland	9.8	55.0	539.0	9.0	56.0	504.0	9.5	53.0	504.0
Sandusky	5.8	75.0	435.0	6.9	82.0	566.0	3.7	69.0	255.0
Seneca	12.7	69.0	876.0	13.7	80.0	1,096.0	9.3	70.0	651.0
Wyandot	8.8	66.0	581.0	10.1	75.0	758.0	6.3	62.0	391.0
Dist. 2	82.3	62.6	5,152.0	92.2	72.6	6,690.0	61.4	62.9	3,863.0
Ashtabula	9.9	59.0	584.0	11.0	59.0	649.0	7.5	46.0	345.0
Columbiana	9.8	58.0	568.0	9.9	57.0	564.0	8.8	52.0	458.0
Cuyahoga	.3	50.0	15.0	.2	50.0	10.0	.2	40.0	8.0
Geauga	3.8	65.0	248.0	3.2	56.0	179.0	3.1	51.0	158.0
Lake	.5	42.0	21.0	.7	46.0	32.0	.6	27.0	16.0
Mahoning	5.6	67.0	375.0	5.3	68.0	360.0	3.3	59.0	195.0
Medina	6.8	57.0	388.0	7.6	63.0	479.0	6.8	57.0	388.0
Portage	7.2	62.0	446.0	7.2	64.0	461.0	5.9	57.0	336.0
Stark	11.6	61.0	708.0	11.6	58.0	673.0	9.7	52.0	504.0
Summit	1.5	51.0	77.0	1.1	49.0	54.0	1.2	48.0	58.0
Trumbull	5.9	63.0	372.0	5.6	52.0	291.0	5.8	47.0	273.0
Wayne	15.7	64.0	1,005.0	17.3	60.0	1,038.0	14.4	55.0	792.0
Dist. 3	78.6	61.2	4,807.0	80.7	59.4	4,790.0	67.3	52.5	3,531.0
Auglaize	16.9	64.0	1,082.0	15.2	81.0	1,231.0	9.9	73.0	723.0
Champaign	7.6	65.0	494.0	6.3	75.0	473.0	5.0	68.0	340.0
Clark	3.3	63.0	208.0	3.9	67.0	261.0	1.9	60.0	114.0
Darke	14.3	63.0	901.0	13.9	79.0	1,098.0	10.4	68.0	707.0
Hardin	11.8	62.0	732.0	12.3	72.0	886.0	8.6	62.0	533.0
Logan	10.6	56.0	594.0	8.7	66.0	574.0	6.5	56.0	364.0
Mercer	20.7	64.0	1,325.0	19.7	83.0	1,635.0	17.1	73.0	1,248.0
Miami	6.4	72.0	461.0	6.7	81.0	543.0	4.2	69.0	290.0
Shelby	14.1	66.0	931.0	12.3	84.0	1,033.0	10.5	71.0	746.0
Dist. 4	105.7	63.7	6,728.0	99.0	78.1	7,734.0	74.1	68.4	5,065.0
Delaware	5.5	52.0	286.0	5.5	62.0	341.0	3.3	52.0	172.0
Fairfield	5.4	53.0	286.0	5.7	57.0	325.0	2.6	49.0	127.0
Fayette	4.8	62.0	298.0	4.6	69.0	317.0	1.9	58.0	110.0
Franklin	4.5	62.0	279.0	4.7	61.0	287.0	1.1	56.0	62.0
Knox	8.7	48.0	418.0	7.7	57.0	439.0	8.3	51.0	423.0
Licking	6.3	46.0	290.0	6.4	51.0	326.0	5.5	43.0	237.0
Madison	5.1	62.0	316.0	4.6	63.0	290.0	2.2	54.0	119.0
Marion	8.1	53.0	429.0	7.9	69.0	545.0	4.3	53.0	228.0
Morrow	8.3	51.0	423.0	9.5	61.0	580.0	6.1	45.0	275.0
Pickaway	5.5	64.0	352.0	5.5	59.0	325.0	2.5	57.0	143.0
Ross	3.5	58.0	203.0	3.7	53.0	196.0	1.4	42.0	59.0
Union	9.0	59.0	531.0	8.5	69.0	587.0	5.2	55.0	286.0
Dist. 5	74.7	55.0	4,111.0	74.3	61.3	4,558.0	44.4	50.5	2,241.0

Oats: Acreage, yield, and production, by counties, Ohio, 1970-72

County & District	1970			1971			1972		
	Acres	Yield	Production	Acres	Yield	Production	Acres	Yield	Production
	harvested			harvested			harvested		
	Thou.	Bu.	Thou. bu.	Thou.	Bu.	Thou. bu.	Thou.	Bu.	Thou. bu.
Belmont	2.0	50.0	100.0	2.2	47.0	103.0	1.2	42.0	50.0
Carroll	5.4	53.0	286.0	6.5	51.0	332.0	5.1	50.0	255.0
Coshocton	3.3	51.0	168.0	3.0	52.0	156.0	3.1	54.0	167.0
Harrison	2.0	49.0	98.0	2.0	47.0	94.0	1.7	49.0	83.0
Holmes	11.2	58.0	650.0	11.1	52.0	577.0	9.4	53.0	498.0
Jefferson	1.4	50.0	70.0	1.4	49.0	69.0	1.2	51.0	61.0
Tuscarawas	4.2	50.0	210.0	4.4	46.0	202.0	3.6	48.0	173.0
Dist. 6	29.5	53.6	1,582.0	30.6	50.1	1,533.0	25.3	50.9	1,287.0
Butler	3.2	42.0	134.4	2.8	42.0	117.6	1.6	56.0	89.6
Clermont	.3	30.0	9.0	.6	40.0	24.0	.3	38.0	11.4
Clinton	3.2	54.0	172.8	2.7	52.0	140.4	1.4	48.0	67.2
Greene	4.0	55.0	220.0	4.6	59.0	271.4	2.2	62.0	136.4
Hamilton	.3	52.0	15.6	.2	45.0	9.0	.1	41.0	4.1
Montgomery	2.1	51.0	107.1	2.0	49.0	98.0	1.3	58.0	75.4
Preble	5.0	57.0	285.0	4.5	64.0	288.0	2.8	61.0	170.8
Warren	2.0	53.0	106.0	1.7	47.0	79.9	1.0	50.0	50.0
Dist. 7	20.1	52.2	1,049.9	19.1	53.8	1,028.3	10.7	56.5	604.9
Adams	1.2	49.0	58.8	1.6	42.0	67.2	1.0	41.0	41.0
Brown	.8	36.0	28.8	1.0	38.0	38.0	.5	26.0	13.0
Gallia	.4	53.0	21.2	.6	46.0	27.6	.2	46.0	9.2
Highland	2.4	50.0	120.0	3.1	45.0	139.5	1.0	40.0	40.0
Jackson	.4	52.0	20.8	.5	52.0	26.0	.2	46.0	9.2
Lawrence	.1	42.0	4.2	.1	39.0	3.9	-	-	-
Pike	.6	46.0	27.6	.5	40.0	20.0	.4	43.0	17.2
Scioto	.2	50.0	10.0	.3	49.0	14.7	.2	50.0	10.0
Dist. 8	6.1	47.8	291.4	7.7	43.8	336.9	3.5	39.9	139.6
Athens	.4	36.0	14.4	.6	47.0	28.2	.2	41.0	8.2
Guernsey	1.3	45.0	58.5	1.3	47.0	61.1	1.1	46.0	50.6
Hocking	.5	43.0	21.5	.6	56.0	33.6	.6	42.0	25.2
Meigs	.5	36.0	18.0	.6	42.0	25.2	.2	41.0	8.2
Monroe	1.1	53.0	58.3	1.2	54.0	64.8	.8	45.0	36.0
Morgan	.6	39.0	23.4	.8	42.0	33.6	.3	37.0	11.1
Muskingum	2.2	44.0	96.8	3.0	54.0	162.0	2.2	53.0	116.6
Noble	.4	34.0	13.6	.5	39.0	19.5	.5	37.0	18.5
Perry	1.1	44.0	48.4	1.5	50.0	75.0	.9	44.0	39.6
Vinton	.3	34.0	10.2	.2	40.0	8.0	.1	37.0	3.7
Washington	1.1	46.0	50.6	1.4	47.0	65.8	.6	38.0	22.8
Dist. 9	9.5	43.5	413.7	11.7	49.3	576.8	7.5	45.4	340.5
STATE	528.0	60.0	31,680.0	539.0	68.0	36,652.0	367.0	61.0	22,387.0

Oats: Acreage, yield, and production, Ohio, 1970-75

Year	Acres		Yield	Production
	Planted	Harvested		
	Thou.	Thou. bu.		
1970	611	528	60.0	31,680
1971	623	539	68.0	36,652
1972	440	367	61.0	22,387
1973	600	540	48.0	25,920
1974	510	475	62.0	29,450
1975	525	490	63.0	30,870

Oats: Acreage, yield, and production, by counties, Ohio, 1973-75

County & District	1973			1974			1975		
	Acres	Yield	Production	Acres	Yield	Production	Acres	Yield	Production
	:harvested	:bu.	:Thou. bu.	:harvested	:bu.	:Thou. bu.	:harvested	:bu.	:Thou. bu.
Allen	8.9	49.0	436.0	7.3	67.1	489.8	7.5	72.1	540.4
Defiance	11.0	46.0	506.0	12.7	60.8	772.3	12.3	61.7	758.6
Fulton	5.7	53.0	302.0	3.8	71.7	272.4	4.1	72.0	295.4
Hancock	7.6	50.0	380.0	7.2	69.1	497.5	7.8	76.1	593.6
Henry	8.0	58.0	464.0	7.5	71.6	537.0	7.9	75.4	595.6
Lucas	2.1	51.0	107.0	1.7	68.9	117.2	1.7	77.4	131.5
Paulding	22.8	48.0	1,095.0	19.7	66.1	1,302.8	19.5	64.0	1,248.0
Putnam	9.1	50.0	455.0	8.6	63.1	542.6	8.9	72.0	641.2
Van Wert	17.4	52.0	905.0	10.9	69.2	754.1	10.8	72.5	782.5
Williams	10.6	49.0	519.0	10.7	59.6	637.6	9.1	65.7	597.5
Wood	20.8	53.0	1,103.0	14.7	67.1	986.4	15.2	77.3	1,175.4
Dist. 1	124.0	50.6	6,272.0	104.8	65.9	6,909.7	104.8	70.2	7,359.7
Ashland	10.6	50.0	530.0	11.5	59.1	680.0	12.3	62.8	772.7
Crawford	10.7	50.0	535.0	10.6	69.6	737.7	10.8	70.0	756.0
Erie	3.4	50.0	170.0	3.7	73.5	272.0	3.3	70.0	231.0
Huron	13.9	49.0	681.0	12.1	63.7	770.2	11.2	66.8	748.0
Lorain	5.9	42.0	248.0	8.0	60.1	480.7	9.1	61.2	556.6
Ottawa	4.8	51.0	245.0	4.4	60.3	265.4	4.4	74.0	325.5
Richland	12.8	48.0	614.0	9.2	59.7	548.8	10.0	65.9	658.7
Sandusky	6.3	54.0	340.0	6.9	70.1	483.7	7.5	75.0	562.4
Seneca	14.0	53.0	742.0	13.7	68.1	933.1	14.3	78.0	1,115.7
Wyandot	8.8	52.0	458.0	6.5	65.2	423.6	6.4	72.2	462.4
Dist. 2	91.2	50.0	4,563.0	86.6	64.6	5,595.2	89.3	69.3	6,189.0
Ashtabula	6.0	39.0	234.0	9.5	54.6	518.5	12.7	51.5	653.7
Columbiana	9.2	45.0	414.0	8.9	58.7	522.7	11.1	59.0	654.4
Cuyahoga	.2	35.0	7.0	.2	62.5	12.5	.2	57.0	11.4
Geauga	2.6	45.0	117.0	3.9	55.1	214.8	4.3	55.3	237.6
Lake	.7	40.0	28.0	.7	58.1	40.7	.7	56.9	39.8
Mahoning	3.5	46.0	161.0	5.8	56.6	328.2	5.8	55.7	322.9
Medina	8.2	45.0	369.0	6.7	60.2	403.6	7.7	55.4	426.3
Portage	6.0	44.0	264.0	6.3	53.1	334.4	7.5	52.0	390.0
Stark	11.6	47.0	545.0	11.6	62.6	726.0	11.1	56.7	629.3
Summit	1.3	40.0	52.0	1.6	55.1	88.1	2.1	51.7	108.5
Trumbull	5.2	40.0	208.0	6.0	53.9	323.5	6.5	51.7	335.9
Wayne	17.6	49.0	863.0	18.2	64.1	1,166.4	18.4	62.1	1,143.3
Dist. 3	72.1	45.2	3,262.0	79.4	58.9	4,679.4	88.1	56.2	4,953.1
Auglaize	13.9	51.0	709.0	14.3	66.1	945.1	13.5	70.0	945.0
Champaign	8.0	50.0	400.0	5.9	64.8	382.5	7.5	67.3	504.4
Clark	2.9	49.0	142.0	2.2	57.6	126.7	2.6	57.8	150.2
Darke	14.5	48.0	696.0	10.9	63.8	695.0	9.0	61.2	550.4
Hardin	12.5	48.0	600.0	11.1	61.1	678.1	12.8	68.3	874.3
Logan	9.1	46.0	419.0	10.3	62.1	639.5	10.1	60.2	608.1
Mercer	24.3	51.0	1,239.0	21.3	64.6	1,375.8	21.4	70.0	1,498.0
Miami	7.6	52.0	395.0	3.3	62.8	207.3	4.0	69.4	277.5
Shelby	14.6	50.0	730.0	15.1	65.1	982.9	13.5	68.3	922.2
Dist. 4	107.4	49.6	5,330.0	94.4	63.9	6,032.9	94.4	67.1	6,330.1
Delaware	5.9	48.0	283.0	4.3	61.6	265.0	4.0	58.0	231.9
Fairfield	4.7	43.0	202.0	3.5	51.0	178.6	3.3	48.6	160.5
Fayette	4.6	47.0	216.0	2.3	61.9	142.4	2.1	58.1	122.0
Franklin	2.8	50.0	140.0	2.0	54.0	107.9	2.0	58.4	116.8
Knox	11.2	45.0	504.0	7.4	57.5	425.4	7.3	56.4	411.4
Licking	7.2	44.0	317.0	5.2	49.6	257.7	5.2	51.3	266.6
Madison	4.4	48.0	211.0	3.7	63.1	233.7	3.7	62.1	229.6
Marion	8.6	47.0	404.0	5.2	66.1	343.6	7.2	61.0	439.5
Morrow	10.1	46.0	465.0	7.0	62.0	434.3	8.0	56.6	453.1
Pickaway	4.8	46.0	221.0	5.0	72.5	362.5	5.0	58.0	290.0
Ross	3.1	41.0	127.0	1.7	51.2	87.1	1.5	45.6	68.4
Union	8.3	48.0	398.0	7.4	63.6	470.6	6.7	62.1	415.8
Dist. 5	75.7	46.1	3,488.0	54.7	60.5	3,308.8	56.0	57.2	3,205.6

Oats: Acreage, yield, and production, by counties, Ohio, 1973-75

County & District	1973			1974			1975		
	Acres	Yield	Production	Acres	Yield	Production	Acres	Yield	Production
	:harvested	:bu.	:Thou. bu.	:harvested	:bu.	:Thou. bu.	:harvested	:bu.	:Thou. bu.
Belmont	1.4	45.0	63.0	1.8	55.6	100.1	1.8	53.7	96.6
Carroll	5.8	49.0	284.0	5.0	59.9	299.4	6.3	51.2	322.6
Coshocton	4.0	46.0	184.0	4.0	54.3	217.3	5.0	54.1	270.3
Harrison	1.7	50.0	85.0	2.0	60.6	121.2	2.2	51.1	112.4
Holmes	11.0	48.0	528.0	13.1	63.1	826.5	12.9	56.1	723.6
Jefferson	1.2	45.0	54.0	1.0	57.6	57.6	1.0	48.9	48.9
Tuscarawas	4.1	41.0	168.0	4.1	56.2	230.3	4.4	53.5	235.6
Dist. 6	29.2	46.8	1,366.0	31.0	59.8	1,852.4	33.6	53.9	1,810.0
Butler	2.7	36.0	97.2	1.8	37.8	68.1	1.6	36.0	57.6
Clermont	.6	32.0	19.2	.5	23.2	11.6	.4	28.0	11.2
Clinton	3.6	41.0	147.6	2.2	51.5	113.2	2.3	44.6	102.6
Greene	5.1	43.0	219.3	1.7	54.8	93.1	2.1	47.2	99.2
Hamilton	.2	37.0	7.4	.1	23.0	2.3	-	-	-
Montgomery	2.3	43.0	99.0	1.2	52.6	63.1	.9	43.3	39.0
Preble	5.0	45.0	225.0	3.1	51.2	158.7	2.4	47.0	112.8
Warren	1.7	41.0	69.7	.8	40.0	32.0	.8	35.5	28.4
Dist. 7	21.2	41.7	884.4	11.4	47.6	542.1	10.5	42.9	450.8
Adams	2.2	39.0	85.8	1.1	30.1	33.1	1.1	36.3	39.9
Brown	.8	33.0	26.4	.5	28.0	14.0	.5	36.2	18.1
Gallia	.4	42.0	16.8	.2	30.0	6.0	.2	39.0	7.8
Highland	3.4	38.0	129.2	1.4	41.5	58.1	1.4	45.5	63.7
Jackson	.6	43.0	25.8	.2	35.0	7.0	.3	39.3	11.8
Lawrence	.2	38.0	7.6	.1	35.0	3.5	-	-	-
Pike	.9	43.0	38.7	.4	30.0	12.0	.4	42.0	16.8
Scioto	.4	42.0	16.8	.3	33.3	10.0	.3	45.3	13.6
Dist. 8	8.9	39.0	347.1	4.2	34.2	143.7	4.2	40.9	171.7
Athens	.3	37.0	11.1	.3	31.7	9.5	.4	42.0	16.8
Guernsey	1.3	40.0	52.0	1.1	49.2	54.1	1.4	47.0	65.8
Hocking	1.1	37.0	40.7	.4	40.0	16.0	.5	36.0	18.0
Meigs	.4	37.0	14.8	.4	33.5	13.4	.4	38.5	15.4
Monroe	1.1	41.0	45.1	.8	55.1	44.1	.8	48.2	38.6
Morgan	.4	37.0	14.8	.5	39.6	19.8	.5	39.0	19.5
Muskingum	2.9	41.0	119.0	2.6	49.1	127.6	2.6	47.5	123.4
Noble	.6	36.0	21.6	.3	44.0	13.2	.4	41.0	16.4
Perry	1.2	43.0	51.6	1.3	43.9	57.1	1.1	43.0	47.3
Vinton	.2	36.0	7.2	.1	32.0	3.2	.2	34.0	6.8
Washington	.8	37.0	29.6	.7	39.7	27.8	.8	40.0	32.0
Dist. 9	10.3	39.6	407.5	8.5	45.4	385.8	9.1	44.0	400.0
STATE	540.0	48.0	25,920.0	475.0	62.0	29,450.0	490.0	63.0	30,870.0

Oats: Production, farm use, sales, and value, Ohio, 1970-75

Year	Production	Used for feed and seed on farms where grown	Sold	Season average price per bushel 1/	Value	
					Production	Sales
					Thou. bu.	Thou. dol.
1970	31,680	19,325	12,355	.70	22,176	8,649
1971	36,652	20,525	16,127	.67	24,557	10,805
1972	22,387	12,537	9,850	.82	18,357	8,077
1973	25,920	12,960	12,960	1.31	33,955	16,978
1974	29,450	17,670	11,780	1.58	46,531	18,612
1975	30,870	13,274	17,596	1.47	45,379	25,866

1/Includes allowance for unredeemed loans and purchases, by the Government valued at the average loan and purchase rate, by States.

All hay: Acreage, yield, and production, by counties, Ohio, 1970-72

County & District	1970			1971			1972		
	Acres	Yield	Production	Acres	Yield	Production	Acres	Yield	Production
	:harvested	:Thou.	:Tons	:harvested	:Thou.	:Tons	:harvested	:Thou.	:Tons
Allen	7.2	2.20	15.8	7.2	2.15	15.5	6.7	2.30	15.4
Defiance	7.0	2.20	15.4	7.6	2.30	17.5	6.2	2.30	14.2
Fulton	8.2	2.75	22.6	8.8	2.25	19.8	7.2	2.65	19.1
Hancock	12.4	1.85	22.9	12.2	2.00	24.4	11.6	2.20	25.5
Henry	8.4	2.85	23.9	9.0	2.10	18.9	8.8	2.45	21.6
Lucas	3.2	3.00	9.6	3.2	2.70	8.6	3.3	2.75	9.1
Paulding	6.0	2.35	14.1	6.0	1.75	10.5	5.5	2.25	12.4
Putnam	14.4	2.10	30.2	17.3	2.60	45.0	13.0	2.25	29.2
Van Wert	6.3	2.60	16.4	6.0	2.30	13.8	5.8	2.50	14.5
Williams	12.1	2.25	27.2	12.9	2.30	29.7	11.9	2.50	29.7
Wood	20.1	2.45	49.3	18.9	2.50	47.2	19.1	2.60	49.7
Dist. 1	105.3	2.35	247.4	109.1	2.30	250.9	99.1	2.43	240.4
Ashland	29.8	2.65	79.0	31.6	2.50	79.0	31.3	2.50	78.2
Crawford	12.3	2.25	27.7	12.3	2.65	32.6	12.3	2.60	32.0
Erie	5.6	2.40	13.4	5.2	2.90	15.1	5.2	2.90	15.1
Huron	14.4	2.10	30.2	13.4	2.00	26.8	13.5	2.25	30.4
Lorain	14.2	2.40	34.1	16.2	2.35	38.1	15.4	2.50	38.5
Ottawa	12.7	2.70	34.3	13.5	2.80	37.8	12.3	2.70	33.2
Richland	17.5	2.00	35.0	20.5	2.05	42.0	20.5	2.15	44.1
Sandusky	10.3	2.90	29.9	12.6	2.65	33.4	11.3	2.65	29.9
Seneca	15.9	2.35	37.4	17.2	2.45	42.1	17.2	2.40	41.3
Wyandot	8.7	2.40	20.9	11.2	2.40	26.9	9.4	2.15	20.2
Dist. 2	141.4	2.42	341.9	153.7	2.43	373.8	148.4	2.45	362.9
Ashtabula	29.8	1.80	53.6	29.8	1.65	49.2	29.8	1.80	53.6
Columbiana	24.4	1.90	46.4	26.4	1.85	48.9	24.0	2.05	49.2
Cuyahoga	1.1	2.35	2.6	1.6	1.90	3.0	1.5	2.00	3.0
Geauga	13.7	1.80	24.7	14.9	1.90	28.3	14.9	1.90	28.3
Lake	2.3	2.05	4.7	2.3	2.00	4.6	2.2	2.10	4.6
Mahoning	14.4	2.20	31.7	16.7	2.30	38.4	15.0	2.25	33.8
Medina	23.4	2.20	51.5	24.3	2.00	48.6	25.3	2.05	51.9
Portage	20.1	2.40	48.2	20.1	2.35	47.2	19.3	2.20	42.5
Stark	27.3	2.30	62.8	31.9	2.10	67.0	31.6	2.30	72.7
Summit	3.4	2.35	8.0	3.8	1.90	7.2	4.6	2.00	9.2
Trumbull	16.6	2.20	36.5	17.6	1.70	29.9	17.6	1.95	34.3
Wayne	43.8	2.45	107.3	43.8	2.40	105.1	43.8	2.45	107.3
Dist. 3	220.3	2.17	478.0	233.2	2.05	477.4	229.6	2.14	490.4
Auglaize	22.0	2.20	48.4	23.5	2.90	68.2	21.1	2.45	51.7
Champaign	20.4	2.70	55.1	21.6	2.75	59.4	21.2	2.50	53.0
Clark	16.4	2.05	33.6	17.2	2.50	43.0	14.8	2.15	31.8
Darke	22.0	2.05	45.1	22.9	2.60	59.5	22.9	2.65	60.7
Hardin	12.3	2.00	24.6	14.8	2.40	35.5	13.6	2.40	32.6
Logan	26.2	2.40	62.9	26.7	2.35	62.8	24.8	2.40	59.5
Mercer	26.9	2.70	72.6	26.6	2.95	78.5	25.5	2.65	67.6
Miami	10.3	1.90	19.6	11.6	2.25	26.1	12.0	2.15	25.8
Shelby	24.0	2.75	66.0	25.0	2.75	68.7	25.0	2.65	66.3
Dist. 4	180.5	2.37	427.9	189.9	2.64	501.7	180.9	2.48	449.0
Delaware	13.3	2.00	26.6	16.0	1.95	31.2	13.6	2.20	29.9
Fairfield	23.3	2.05	47.8	25.2	1.80	45.4	22.7	2.15	48.8
Fayette	9.8	1.90	18.6	10.0	2.05	20.5	9.0	1.95	17.5
Franklin	10.7	1.85	19.8	13.1	2.15	28.2	10.5	2.05	21.5
Knox	30.2	2.15	64.9	33.2	2.05	68.1	31.9	2.25	71.8
Licking	32.1	2.35	75.4	33.7	2.20	74.1	31.7	2.15	68.2
Madison	15.4	2.40	37.0	14.9	2.10	31.3	14.6	2.10	30.7
Marion	8.2	2.20	18.0	8.4	1.80	15.1	8.1	1.90	15.4
Morrow	16.5	2.25	37.1	16.8	1.80	30.2	17.1	1.95	33.3
Pickaway	18.5	2.00	37.0	19.8	2.15	42.6	17.2	2.05	35.3
Ross	22.9	1.90	43.5	22.9	1.85	42.4	20.4	1.95	39.8
Union	15.7	2.30	36.1	16.6	2.25	37.3	16.4	2.25	36.9
Dist. 5	216.6	2.13	461.8	230.6	2.02	466.4	213.2	2.11	449.1

All hay: Acreage, yield, and production, by counties, Ohio, 1970-72

County & District	1970			1971			1972		
	Acres	Yield	Production	Acres	Yield	Production	Acres	Yield	Production
	:harvested	:Thou.	:Tons	:harvested	:Thou.	:Tons	:harvested	:Thou.	:Tons
Belmont	30.1	2.00	60.2	33.4	1.85	61.8	30.7	1.85	56.8
Carroll	21.4	1.70	36.4	22.5	1.75	39.4	21.6	2.10	45.4
Coshocton	26.5	2.10	55.7	28.6	2.00	57.2	25.7	2.15	55.3
Harrison	15.7	1.55	24.3	18.4	2.20	40.5	17.1	1.85	31.6
Holmes	28.6	2.00	57.2	29.5	2.05	60.4	29.8	2.10	62.6
Jefferson	12.6	1.90	23.9	15.4	1.65	25.4	13.9	1.90	26.4
Tuscarawas	23.4	2.25	52.6	28.5	2.00	57.0	28.5	2.05	58.4
Dist. 6	158.3	1.96	310.3	176.3	1.94	341.7	167.3	2.01	336.5
Butler	25.6	1.95	49.9	26.0	1.80	46.8	28.6	2.05	58.6
Clermont	13.1	1.70	22.3	14.4	1.70	24.5	15.4	1.75	27.0
Clinton	12.3	1.85	22.8	12.3	1.80	22.1	11.7	1.90	22.2
Greene	12.5	2.10	26.3	13.7	2.15	29.5	11.9	2.00	23.8
Hamilton	2.7	1.60	4.3	3.4	2.00	6.8	3.2	2.20	7.0
Montgomery	9.9	1.75	17.3	10.2	1.70	17.3	9.7	1.80	17.5
Preble	20.4	1.70	34.7	19.8	2.10	41.6	19.4	2.10	40.7
Warren	14.9	2.10	31.3	17.1	1.70	29.1	18.0	1.95	35.1
Dist. 7	111.4	1.88	208.9	116.9	1.86	217.7	117.9	1.97	231.9
Adams	24.5	1.50	36.8	25.7	1.65	42.4	24.9	1.90	47.3
Brown	22.6	1.65	37.3	24.4	1.65	40.3	22.2	1.80	40.0
Gallia	14.2	1.50	21.3	15.2	1.60	24.3	14.7	1.60	23.5
Highland	25.9	1.90	49.2	32.4	1.90	61.6	26.9	1.85	49.8
Jackson	12.5	1.80	22.5	15.0	1.75	26.2	13.1	1.60	21.0
Lawrence	7.6	1.80	13.7	8.2	1.70	13.9	8.2	1.65	13.5
Pike	6.9	1.70	11.7	7.7	1.65	12.7	7.2	1.80	12.9
Scioto	10.9	1.70	18.5	13.1	1.60	21.0	12.1	1.75	21.2
Dist. 8	125.1	1.69	211.0	141.7	1.71	242.4	129.3	1.77	229.2
Athens	15.5	2.20	34.1	14.5	1.90	27.6	15.2	1.80	27.4
Guernsey	23.9	1.60	38.2	24.6	1.75	43.0	24.4	1.85	45.1
Hocking	8.7	1.50	13.0	10.5	1.50	15.8	8.8	1.60	14.1
Meigs	12.5	2.20	27.5	12.5	1.60	20.0	12.4	1.60	19.8
Monroe	19.3	1.50	29.0	21.4	1.50	32.1	18.0	1.70	30.6
Morgan	13.3	1.50	20.0	16.4	1.60	26.2	16.4	1.70	27.9
Muskingum	28.4	2.15	61.1	33.8	2.05	69.3	34.1	2.10	71.6
Noble	17.6	1.65	29.0	19.9	1.65	32.8	16.9	1.70	28.7
Perry	14.8	1.65	24.4	16.9	1.65	27.9	16.6	1.80	29.9
Vinton	7.4	1.75	13.0	7.6	1.50	11.4	7.2	1.65	11.9
Washington	19.7	1.70	33.5	20.5	1.70	34.9	20.3	1.85	37.6
Dist. 9	181.1	1.78	322.8	198.6	1.72	341.0	190.3	1.81	344.6
STATE	1,440.0	2.09	3,010.0	1,550.0	2.07	3,213.0	1,476.0	2.12	3,134.0

All hay: Acreage, yield, and production, Ohio, 1970-75

Year	Acres	Yield	Production
	:harvested	:Thou.	:Tons
	:Thou.	:Tons	:Thou. tons
1970	1,440	2.09	3,010
1971	1,550	2.07	3,213
1972	1,476	2.12	3,134
1973	1,500	2.20	3,293
1974	1,380	2.19	3,029
1975	1,510	2.36	3,568

All hay: Acreage, yield, and production, by counties, Ohio, 1973-75

County & District	1973			1974			1975		
	Acres	Yield	Production	Acres	Yield	Production	Acres	Yield	Production
	:harvested	:Thou.	:Tons	:harvested	:Thou.	:Tons	:harvested	:Thou.	:Tons
		Thou. tons	Thou. tons		Thou. tons	Thou. tons		Thou. tons	Thou. tons
Allen	6.4	2.00	12.8	6.7	2.00	13.4	8.8	2.90	25.8
Defiance	6.1	2.10	12.8	6.8	1.90	12.9	7.3	2.00	14.3
Fulton	7.1	2.30	16.0	7.1	2.60	18.5	8.6	2.90	24.7
Hancock	11.7	2.10	24.2	9.6	2.20	21.1	12.0	2.20	25.9
Henry	8.4	2.20	18.1	7.2	2.50	18.0	9.5	2.60	24.4
Lucas	3.1	2.30	7.1	3.0	2.30	6.9	2.9	2.30	6.8
Paulding	5.9	2.10	12.4	5.8	1.50	8.70	5.5	1.90	10.3
Putnam	11.7	2.00	23.6	10.8	2.00	21.6	13.5	2.20	29.2
Van Wert	5.9	2.20	13.0	5.7	1.90	10.8	5.7	2.20	12.3
Williams	11.2	2.30	25.8	10.6	2.00	21.0	11.5	2.50	28.9
Wood	18.5	2.30	43.5	15.3	2.20	33.2	18.7	2.50	46.4
Dist. 1	96.0	2.20	209.3	88.6	2.10	186.1	104.0	2.40	249.0
Ashland	31.8	2.80	88.1	27.6	2.40	66.2	28.4	3.00	86.5
Crawford	11.8	2.20	26.0	10.8	2.30	24.8	11.8	2.60	30.5
Erie	5.2	2.60	13.8	4.9	2.70	13.2	5.1	2.90	15.0
Huron	13.7	2.20	30.1	11.7	2.30	26.9	12.0	2.30	27.3
Lorain	15.0	2.50	37.0	17.8	2.20	39.2	21.2	2.40	50.1
Ottawa	12.1	2.30	27.8	7.7	2.10	16.2	9.2	2.90	27.0
Richland	20.6	2.30	46.4	17.3	2.20	38.7	17.5	2.20	39.2
Sandusky	11.7	2.60	30.6	9.7	2.50	24.3	10.7	3.00	32.5
Seneca	16.5	2.30	37.1	13.3	2.30	30.6	16.0	2.50	40.0
Wyandot	9.4	2.10	19.3	8.4	2.00	16.8	10.0	2.50	24.9
Dist. 2	147.8	2.40	356.2	129.2	2.30	296.9	141.9	2.60	373.0
Ashtabula	29.4	1.90	56.7	35.5	2.20	79.6	36.7	2.30	83.9
Columbiana	27.6	2.20	60.7	25.8	2.50	64.5	25.5	2.60	67.0
Cuyahoga	1.0	2.10	2.1	1.3	1.80	2.3	1.4	2.00	2.8
Geauga	14.1	2.10	29.6	13.3	2.30	30.6	14.9	2.10	31.6
Lake	2.0	2.20	4.4	2.5	1.90	4.8	3.0	2.00	5.9
Mahoning	17.6	2.20	37.8	11.9	2.50	29.8	12.5	2.10	26.3
Medina	26.7	2.30	61.4	20.3	2.30	46.7	21.1	2.80	59.2
Portage	18.7	2.40	44.9	16.4	2.30	37.4	17.8	2.80	50.6
Stark	30.8	2.40	73.9	25.1	2.40	60.2	30.2	2.40	72.9
Summit	4.7	2.50	11.8	4.2	2.20	9.2	5.1	2.40	12.2
Trumbull	20.2	2.30	46.5	17.2	2.40	41.3	16.3	2.60	42.9
Wayne	43.1	3.00	129.3	45.3	2.60	119.0	52.0	2.80	148.2
Dist. 3	235.9	2.40	559.1	218.8	2.40	525.4	236.5	2.60	603.5
Auglaize	20.9	2.30	48.7	20.8	2.40	50.3	22.2	3.10	68.3
Champaign	21.8	2.30	50.1	18.7	2.40	45.7	23.0	3.00	70.0
Clark	15.3	2.20	33.7	12.3	2.50	31.3	13.7	2.90	39.6
Darke	19.6	2.30	44.1	20.1	2.30	46.9	24.5	2.60	64.0
Hardin	12.3	2.20	27.1	11.9	1.90	22.6	11.6	2.20	26.0
Logan	22.1	2.30	50.8	20.6	2.30	47.9	22.5	2.60	57.9
Mercer	25.4	2.30	58.4	24.4	2.60	63.9	25.5	3.20	82.7
Miami	10.4	2.10	21.8	9.4	2.40	22.6	9.4	2.40	22.7
Shelby	24.5	2.30	56.4	22.7	2.40	55.0	23.2	2.50	57.8
Dist. 4	172.3	2.30	391.1	160.9	2.40	386.2	175.6	2.80	489.0
Delaware	16.3	2.30	37.8	13.9	2.20	30.6	15.2	2.20	32.9
Fairfield	24.5	2.20	53.9	22.0	2.20	48.4	25.2	1.90	48.9
Fayette	8.2	2.20	18.0	8.9	2.20	19.6	9.8	2.20	21.3
Franklin	10.3	2.30	23.2	8.3	2.10	17.5	8.7	2.40	21.3
Knox	33.1	2.30	74.5	29.8	2.20	65.6	34.2	2.50	86.2
Licking	32.0	2.30	72.0	31.3	2.30	72.0	34.0	2.40	82.6
Madison	16.6	2.10	34.9	15.0	2.10	31.5	16.2	2.30	37.3
Marion	9.7	2.00	19.4	7.9	2.10	16.6	8.7	2.00	17.7
Morrow	19.1	2.00	38.2	15.9	2.20	35.4	16.6	2.30	38.9
Pickaway	16.1	2.10	33.8	15.8	2.30	36.3	16.9	2.30	38.9
Ross	20.8	2.30	46.8	18.6	2.00	37.2	19.1	2.40	46.7
Union	16.4	2.20	36.1	15.2	2.30	35.0	16.4	2.40	38.8
Dist. 5	223.1	2.20	488.6	202.6	2.20	445.7	221.0	2.30	511.5

All hay: Acreage, yield, and production, by counties, Ohio, 1973-75

County & District	1973			1974			1975		
	Acres	Yield	Production	Acres	Yield	Production	Acres	Yield	Production
	harvested	Thou. Tons	Thou. tons	harvested	Thou. Tons	Thou. tons	harvested	Thou. Tons	Thou. tons
Belmont	34.8	2.20	76.6	28.3	2.10	60.1	33.0	1.70	57.7
Carroll	23.1	2.30	52.0	23.5	2.10	50.0	24.6	2.30	56.7
Coshocton	26.9	2.30	61.9	27.3	2.20	60.9	28.2	2.20	61.5
Harrison	17.2	2.10	35.6	16.3	2.30	38.0	18.2	2.00	36.8
Holmes	31.3	2.30	72.0	30.4	2.50	76.6	34.2	3.00	101.1
Jefferson	16.3	2.10	34.2	12.4	2.50	31.5	12.2	2.60	32.3
Tuscarawas	28.6	2.20	61.5	26.4	2.30	61.5	28.7	2.30	65.8
Dist. 6	178.2	2.20	393.8	164.6	2.30	378.6	179.1	2.30	411.9
Butler	29.4	2.10	61.7	22.8	2.20	51.0	26.5	1.90	49.9
Clermont	16.0	1.90	29.6	14.2	1.80	25.6	12.8	2.00	25.7
Clinton	10.5	2.00	21.0	9.9	2.40	23.8	10.0	2.60	26.4
Greene	12.7	2.00	25.4	11.4	2.30	26.2	11.6	2.40	27.5
Hamilton	2.9	1.90	5.5	4.4	1.90	8.4	5.1	2.00	10.2
Montgomery	9.4	2.00	18.8	9.8	2.10	20.8	10.6	2.70	29.1
Preble	17.7	2.20	38.7	15.5	2.20	33.5	17.7	2.60	46.9
Warren	16.9	2.00	33.8	14.8	1.80	26.6	13.8	2.20	30.8
Dist. 7	115.5	2.00	234.5	102.8	2.10	215.9	108.1	2.30	246.5
Adams	26.0	2.00	52.0	25.3	1.90	47.4	26.0	1.70	44.5
Brown	21.4	1.80	38.5	19.5	1.90	37.5	21.5	1.70	37.1
Gallia	14.8	2.10	30.3	14.2	1.70	24.4	16.5	1.70	27.3
Highland	26.2	2.10	55.0	25.1	2.20	54.5	26.8	2.40	63.9
Jackson	12.9	2.10	27.1	13.9	1.80	24.8	13.9	1.80	25.7
Lawrence	7.9	1.70	13.4	7.4	1.70	12.3	8.2	2.00	16.6
Pike	7.3	2.00	14.6	9.1	2.00	18.0	10.3	2.00	20.1
Scioto	12.7	2.20	27.5	11.4	1.80	20.3	11.0	1.80	19.7
Dist. 8	129.2	2.00	258.4	125.9	1.90	239.2	134.2	1.90	254.9
Athens	15.1	1.70	25.7	13.9	1.70	24.2	17.0	2.00	33.4
Guernsey	24.2	2.00	47.2	23.0	1.90	44.5	27.6	1.80	51.0
Hocking	9.4	1.90	17.4	9.2	1.70	15.6	10.7	1.70	18.7
Meigs	12.6	2.10	25.8	13.3	2.00	27.0	14.1	1.90	27.3
Monroe	20.9	1.90	38.7	20.1	1.80	37.0	19.1	1.90	37.2
Morgan	16.5	1.70	28.1	15.3	1.90	29.1	17.4	2.00	34.3
Muskingum	35.6	2.30	81.1	29.2	2.00	59.3	32.9	2.30	75.3
Noble	20.3	2.00	39.6	19.0	1.70	32.3	20.4	2.00	41.3
Perry	17.5	2.10	36.8	16.2	2.00	32.4	17.0	2.20	37.0
Vinton	8.0	2.00	15.6	6.2	1.80	11.2	7.6	1.70	13.2
Washington	21.9	2.10	46.0	21.2	2.00	42.4	25.8	2.30	60.0
Dist. 9	202.0	2.00	402.0	186.6	1.90	355.0	209.6	2.00	428.7
STATE	1,500.0	2.20	3,293.0	1,380.0	2.19	3,029.0	1,510.0	2.36	3,568.0

All hay: Production, farm use, sales, and value, Ohio, 1970-75

Year	Production	Used	Sold	Season	Value	
		on farms		average	Production	Sales
		where		price per		
		grown		ton, baled		
	Thou. tons	Thou. tons	Thou. tons	Dol.	Thou. dol.	
1970	3,010	2,468	542	24.50	73,745	13,279
1971	3,213	2,667	546	25.50	81,932	13,923
1972	3,134	2,507	627	30.00	94,020	18,810
1973	3,293	2,569	724	37.00	121,841	26,788
1974	3,029	2,575	454	45.00	136,305	20,430
1975	3,568	2,890	678	52.50	187,320	35,595

All hay stocks on farm: Ohio, 1970-75 1/

Year	:Percent:		:Percent	
	:January 1	:produc-	: May 1	:produc-
	: tion	:	: tion	:
	Thou.		Thou.	
	tons		tons	
1970	1,857	62	406	13
1971	1,836	57	361	11
1972	1,992	64	450	14
1973	2,006	61	439	13
1974	2,140	71	560	26
1975	1,969	55	303	8

1/Pertains to previous year's production.

Alfalfa and all other hay: Acreage, yield and production, Ohio, 1970-75

Year	: Alfalfa			: All other hay		
	: Acres	: Yield	: Production	: Acres	: Yield	: Production
	: harvested	: Tons	: Thou. tons	: harvested	: Tons	: Thou. tons
	Thou.			Thou.		
1970	450	2.75	1,238	990	1.79	1,772
1971	550	2.75	1,513	1,000	1.70	1,700
1972	530	2.70	1,431	946	1.80	1,703
1973	450	2.65	1,193	1,050	2.00	2,100
1974	450	2.70	1,215	930	1.95	1,814
1975	525	2.95	1,549	985	2.05	2,019

Seed crops: Acreage, yield, production, farm use, sales, and value, Ohio, 1970-75

Year	: Area	: Yield	: Produc-	: Percent	: Amount	: Used on	: Price	: Value	
	: harvested	: Yield	: cleaned	: sold	: sold	: farms	: per	: Produc-	: Sales
	: Acres	: Lb.	: Thou. lb.	: Pct.	: Thou. lb.	: Thou. lb.	: Do1.	: tion	: Sales
								: Thou. dol.	
<u>Red clover seed</u>									
1970	62,000	80	4,960	53.0	2,629	2,331	27.60	1,379	726
1971	46,000	85	3,910	57.0	2,229	1,681	23.90	934	533
1972	28,000	80	2,240	62.0	1,389	851	38.00	851	528
1973	28,000	70	1,960	52.0	1,019	941	59.50	1,166	606
1974	32,000	75	2,400	60.0	1,440	960	50.00	1,200	720
1975	30,000	90	2,700	60.0	1,620	1,080	45.00	1,215	729
<u>Timothy seed</u>									
1970	20,000	160	3,200	86.0	2,752	448	6.10	195	168
1971	15,000	150	2,250	86.0	1,935	315	6.60	149	128
1972	8,000	140	1,120	88.0	986	134	13.60	152	134
1973	22,000	165	3,630	89.0	3,231	399	24.50	889	792
1974	19,000	175	3,325	80.0	2,660	665	15.40	512	410
1975	10,000	150	1,500	75.0	1,125	375	9.00	135	101

Corn silage: Harvested acreage, yield, production, by districts, Ohio, 1970-75

Year	District									Total
	1	2	3	4	5	6	7	8	9	
<u>Harvested acres</u>										
1970	30,000	23,900	36,100	36,600	30,400	11,100	12,700	11,600	9,600	202,000
1971	33,200	28,700	41,900	38,700	33,700	13,100	15,400	9,900	8,400	223,000
1972	27,900	23,400	36,800	30,100	27,500	12,500	12,100	8,200	7,500	186,000
1973	33,000	27,700	42,000	40,500	33,000	13,000	13,200	9,700	7,900	220,000
1974	41,300	32,800	54,100	54,700	35,700	16,500	14,400	10,700	9,800	270,000
1975	29,800	23,700	51,900	40,600	31,300	15,600	13,300	9,400	9,400	225,000
<u>Yield - tons per acre 1/</u>										
1970	-	-	-	-	-	-	-	-	-	13.2
1971	16.9	13.5	12.4	16.3	14.5	13.8	15.5	14.5	14.8	14.7
1972	15.8	13.8	11.5	14.6	15.0	13.4	13.4	15.0	14.9	14.0
1973	11.5	10.8	11.4	12.8	11.9	13.7	14.0	11.3	12.5	12.0
1974	10.5	11.0	11.8	12.5	13.1	12.0	13.8	12.8	12.6	12.0
1975	16.5	13.0	12.5	14.5	15.0	13.0	14.0	13.5	13.5	14.0
<u>Production - thousand tons 1/</u>										
1970	-	-	-	-	-	-	-	-	-	2,666
1971	562	388	519	632	489	181	239	144	124	3,278
1972	441	323	423	440	412	168	162	123	112	2,604
1973	380	299	479	517	393	178	185	110	99	2,640
1974	434	361	638	684	466	198	199	137	123	3,240
1975	492	308	648	589	470	203	186	127	127	1,500

1/This information for districts unavailable in 1970.

Popcorn: Acreage, yield, production, and value, Ohio, 1970-75

Year	Acres		Yield 1/	Production	Season average price per 100 lb. ear corn	Value of production 2/
	Planted	Harvested				
			Lb.	Thou. lb.	Do1.	Thou. do1.
1970	12,000	11,500	2,950	33,925	2.65	899
1971	16,000	15,500	3,500	54,250	3.50	1,899
1972	18,000	16,000	3,350	53,600	3.25	1,742
1973	14,000	13,700	2,800	38,360	5.30	1,505
1974	16,000	15,800	2,150	34,030	9.00	3,063
1975	19,900	19,400	2,325	45,100	8.80	3,969

1/Ear corn: 70 pounds to a bushel. 2/Practically all production sold from farm. Value of sales practically same as value of production.

Burley tobacco: Acreage, yield, and production, Ohio, 1970-72

County & District	1970			1971			1972		
	Harvested: Acres	Yield: Lb.	Production: Lb.	Harvested: Acres	Yield: Lb.	Production: Lb.	Harvested: Acres	Yield: Lb.	Production: Lb.
Ross	29	1,780	51,600	23	1,705	39,200	26	2,265	58,900
Dist. 5	29	1,780	51,600	23	1,705	39,200	26	2,265	58,900
Clermont	740	2,645	1,957,000	730	2,175	1,586,000	770	2,600	2,002,000
Greene	8	2,540	20,300	8	1,590	12,700	6	2,070	12,400
Hamilton	33	2,060	68,000	25	2,035	50,900	28	2,390	66,900
Warren	8	1,575	12,600	6	1,610	9,670	13	2,060	26,800
Dist. 7	789	2,608	2,057,900	769	2,160	1,659,270	817	2,580	2,108,100
Adams	1,740	2,810	4,889,000	1,760	2,100	3,692,000	2,110	2,400	5,064,000
Brown	2,220	2,830	6,282,000	2,240	2,295	5,144,000	2,530	2,450	6,199,000
Gallia	735	2,440	1,793,000	740	1,590	1,178,000	890	2,080	1,851,000
Highland	480	2,545	1,222,000	480	1,865	894,000	535	2,380	1,273,000
Jackson	36	2,250	81,000	36	1,645	59,200	43	2,360	101,400
Lawrence	290	2,235	648,000	275	1,345	369,600	340	2,080	707,000
Pike	82	2,370	194,300	81	1,735	140,700	90	2,315	208,300
Scioto	255	2,620	668,100	260	1,965	510,900	285	2,445	696,700
Dist. 8	5,838	2,703	15,777,400	5,872	2,042	11,988,400	6,823	2,360	16,100,400
Meigs	8	1,910	15,300	7	1,815	12,700	9	2,255	20,300
Monroe	14	1,540	21,600	11	1,525	16,800	11	1,745	19,200
Noble	12	1,245	14,900	10	815	8,140	-	-	-
Dist. 9	34	1,524	51,800	28	1,344	37,640	20	1,975	39,500
Other 1/	10	1,730	17,300	8	1,310	10,490	14	1,365	19,100
STATE	6,700	2,680	17,956,000	6,700	2,050	13,735,000	7,700	2,380	18,326,000

1/ Includes Fayette, Butler, Clinton, Athens, Morgan, and Vinton Counties.

Burley tobacco: Acreage, yield, and production, Ohio, 1973-75

County & District	1973			1974			1975		
	Harvested: Acres	Yield: Lb.	Production: Lb.	Harvested: Acres	Yield: Lb.	Production: Lb.	Harvested: Acres	Yield: Lb.	Production: Lb.
Ross	26	1,860	48,400	25	2,360	59,000	37	2,440	90,300
Dist. 5	26	1,860	48,400	25	2,360	59,000	37	2,440	90,300
Clermont	740	1,370	1,014,000	925	2,225	2,058,100	890	2,400	2,136,000
Clinton	5	1,120	5,600	-	-	-	-	-	-
Greene	11	1,220	13,400	7	2,100	14,700	7	2,100	14,700
Hamilton	33	1,420	46,900	32	2,150	68,800	38	2,000	76,000
Warren	6	1,865	11,200	10	1,500	15,000	10	2,400	24,000
Dist. 7	795	1,372	1,091,100	974	2,214	2,156,600	945	2,382	2,250,700
Adams	1,900	1,845	3,506,000	2,310	2,340	5,406,400	2,450	2,350	5,758,000
Brown	2,500	1,635	4,088,000	3,242	2,305	7,472,800	3,240	2,170	7,031,000
Gallia	900	1,955	1,760,000	1,062	1,895	2,012,500	1,120	1,800	2,016,000
Highland	480	1,695	813,600	514	2,315	1,189,900	645	2,310	1,489,000
Jackson	50	1,745	87,200	50	2,060	103,000	62	2,050	127,100
Lawrence	335	1,725	578,000	371	1,820	675,200	430	1,805	776,200
Pike	97	1,885	182,900	107	1,870	200,100	125	2,305	288,200
Scioto	285	1,855	528,800	307	2,390	733,700	400	2,010	804,000
Dist. 8	6,547	1,763	11,544,500	7,963	2,235	17,793,600	8,472	2,159	18,289,500
Meigs	11	1,555	17,100	11	1,545	17,000	14	1,500	21,000
Monroe	11	1,520	16,700	11	1,800	19,800	15	1,900	28,500
Noble	5	1,180	5,900	7	1,500	10,500	8	1,300	10,400
Dist. 9	27	1,470	39,700	29	1,631	47,300	37	1,619	59,900
Other 1/	5	860	4,300	9	1,500	13,500	9	2,178	19,600
STATE	7,400	1,720	12,728,000	9,000	2,230	20,070,000	9,500	2,180	20,710,000

1/ Includes Fayette, Butler, Clinton, Athens, Morgan, and Vinton Counties.

Tobacco: Acreage, yield, production, price, and value, by type, Ohio, 1970-75

Class and year	Acres harvested	Yield	Production	Season average price per pound	Value of production
<u>All tobacco</u>					
1970	8,350	2,496	20,844	67.3	14,025
1971	8,750	2,003	17,528	72.3	12,680
1972	10,050	2,240	22,509	71.9	16,190
1973	9,600	1,651	15,852	84.7	13,430
1974	11,000	2,103	23,130	104.1	24,083
1975	11,300	2,097	23,698	101.1	23,953
<u>Burley, type 31</u>					
1970	6,700	2,680	17,956	72.0	12,928
1971	6,700	2,050	13,735	81.0	11,125
1972	7,700	2,380	18,326	78.3	14,349
1973	7,400	1,720	12,728	93.0	11,837
1974	9,000	2,230	20,070	111.0	22,278
1975	9,500	2,180	20,710	107.0	22,160
<u>Cigar filler, type 42-44</u>					
1970	1,650	1,750	2,888	38.0	1,097
1971	2,050	1,850	3,793	41.0	1,555
1972	2,350	1,780	4,183	44.0	1,841
1973	2,200	1,420	3,124	51.0	1,593
1974	2,000	1,530	3,060	59.0	1,805
1975	1,800	1,660	2,988	60.0	1,793

Sugar Beets: Acreage, yield, production, price, value, and Sugar Act payments, Ohio, 1970-75

Crop year	Acreage		Yield	Production	Price per ton 1/	Value of production	Sugar Act payments	
	Planted	Harvested					Per ton 2/	Total
	Thou.	Tons	Thou. ton	Dol.	Thou. dol.	Dol.	Thou. dol.	
1970	41.0	39.1	18.8	735	12.00	8,820	2.09	1,538
1971	42.4	41.3	21.7	896	12.90	11,558	2.13	1,907
1972	43.8	32.6	18.4	601	12.70	7,633	1.98	1,190
1973	31.1	29.6	12.7	375	29.70	11,138	2.13	797
1974	33.5	32.7	15.9	519	45.40	23,563	2.28	1,183
1975	39.9	39.2	19.8	777	24.40	18,959	-	-

1/Excludes Sugar Act payments. 2/Excludes abandonment and deficiency payments.

Maple sirup: Production, farm use, sales, and value, Ohio, 1970-75

Year	Production	Used on farms where produced	Sold	Season average price per gallon	Value of production	Sales
1970	92	6	86	6.80	626	585
1971	110	6	104	6.80	748	707
1972	95	6	89	7.80	741	694
1973	35	3	32	8.50	298	272
1974	88	6	82	9.45	832	775
1975	114	9	105	11.30	1,288	1,187

Grain stocks: By quarters, by positions, Ohio, 1970-75

Year	Position	January 1	April 1	July 1	October 1 ^{1/}
		Thou. bu.	Thou. bu.	Thou. bu.	Thou. bu.
<u>Corn</u>					
1970	On-farms	147,163	98,913	53,075	18,094
	Off-farms	61,460	44,083	25,409	12,429
	Total	208,623	142,996	78,484	30,523
1971	On-farms	127,285	81,654	48,032	14,410
	Off-farms	69,910	42,691	23,314	4,933
	Total	197,195	124,345	71,346	19,343
1972	On-farms	164,523	112,908	67,745	22,582
	Off-farms	73,181	54,519	40,138	16,576
	Total	237,704	167,427	107,883	39,158
1973	On-farms	167,725	85,284	51,170	21,321
	Off-farms	48,996	67,468	30,458	14,002
	Total	216,721	152,752	81,628	35,323
1974	On-farms	128,896	75,392	38,912	12,160
	Off-farms	66,704	50,036	22,075	9,108
	Total	195,600	125,428	60,987	21,268
1975	On-farms	132,750	71,685	34,515	9,293
	Off-farms	66,537	50,963	26,966	8,253
	Total	199,287	122,648	61,481	17,546
<u>Soybeans</u>					
1970	On-farms	18,983	11,682	2,921	730
	Off-farms	31,019	29,105	11,750	3,291
	Total	50,002	40,787	14,671	4,021
1971	On-farms	23,983	16,715	5,814	727
	Off-farms	27,550	22,222	14,196	4,538
	Total	51,533	38,937	20,010	5,265
1972	On-farms	27,315	15,264	4,820	803
	Off-farms	27,016	22,954	10,870	3,102
	Total	54,331	38,218	15,690	3,905
1973	On-farms	30,311	11,167	2,393	798
	Off-farms	24,106	25,703	8,194	2,469
	Total	54,417	36,870	10,587	3,267
1974	On-farms	39,364	21,055	9,155	2,746
	Off-farms	35,306	26,637	12,482	4,658
	Total	74,670	47,692	21,637	7,404
1975	On-farms	32,656	22,859	10,613	5,715
	Off-farms	35,580	23,743	13,587	6,182
	Total	68,236	46,602	24,200	11,897

^{1/}Stocks are September 1 for soybeans.

Grain stocks: By quarters, by positions, Ohio, 1970-75

Year	Position	January 1	April 1	July 1	October 1
		Thou. bu.	Thou. bu.	Thou. bu.	Thou. bu.
<u>Winter wheat</u>					
1970	On-farms	3,865	1,159	386	4,921
	Off-farms	20,272	11,932	5,226	24,045
	Total	24,137	13,091	5,612	28,966
1971	On-farms	3,515	879	352	6,230
	Off-farms	17,013	10,225	6,003	26,292
	Total	20,528	11,104	6,355	32,522
1972	On-farms	4,154	1,038	415	6,020
	Off-farms	18,735	10,820	2,225	29,935
	Total	22,889	11,858	2,640	35,955
1973	On-farms	2,778	926	232	3,072
	Off-farms	19,965	11,414	5,315	16,527
	Total	22,743	21,340	5,547	19,599
1974	On-farms	1,024	256	128	8,323
	Off-farms	11,614	7,898	2,703	28,286
	Total	12,638	8,154	2,831	36,609
1975	On-farms	4,756	2,675	892	9,878
	Off-farms	26,916	10,346	3,479	37,607
	Total	31,672	13,021	4,371	47,485
<u>Oats</u>					
1970	On-farms	18,498	9,430	4,352	20,275
	Off-farms	9,519	6,009	4,289	12,752
	Total	28,017	15,439	8,641	33,027
1971	On-farms	14,573	7,286	3,485	21,991
	Off-farms	8,489	5,650	3,644	13,572
	Total	23,062	12,936	7,129	35,563
1972	On-farms	16,493	9,163	5,131	14,104
	Off-farms	8,170	6,846	3,737	7,592
	Total	24,663	16,009	8,868	21,696
1973	On-farms	8,955	4,477	2,686	15,562
	Off-farms	4,214	3,567	2,143	7,190
	Total	13,169	8,044	4,829	22,742
1974	On-farms	9,072	4,406	2,074	16,198
	Off-farms	4,628	3,461	1,709	8,544
	Total	13,700	7,867	3,783	24,742
1975	On-farms	10,897	6,185	2,945	16,670
	Off-farms	5,846	4,857	2,388	10,598
	Total	16,743	11,042	5,333	27,268

Grain stocks: By quarters, by positions, Ohio, 1970-75

Year	Position	January 1	April 1	June 1	October 1
		Thou. bu.	Thou. bu.	Thou. bu.	Thou. bu.
<u>Barley</u>					
1970	On-farms	414	226	105	529
	Off-farms	17	20	17	20
	Total	431	246	122	549
1971	On-farms	459	227	98	449
	Off-farms	20	27	7	42
	Total	479	254	105	491
1972	On-farms	379	211	91	494
	Off-farms	41	14	8	15
	Total	420	225	99	509
1973	On-farms	365	203	105	246
	Off-farms	21	12	9	24
	Total	386	215	114	270
1974	On-farms	197	113	49	336
	Off-farms	8	12	3	4
	Total	205	125	52	340
1975	On-farms	193	116	55	321
	Off-farms	10	6	5	2
	Total	203	122	60	323
<u>Rye</u>					
1970	On-farms	101	44	28	185
	Off-farms	28	19	11	36
	Total	129	63	39	221
1971	On-farms	101	60	27	277
	Off-farms	36	21	8	32
	Total	137	81	35	309
1972	On-farms	139	79	55	159
	Off-farms	17	19	14	75
	Total	156	98	69	234
1973	On-farms				
	Off-farms				
	Total	131	97	27	149
1974	On-farms				
	Off-farms				
	Total	92	93	53	165
1975	On-farms				
	Off-farms				
	Total	67	41	18	129

Selected field crops: Rate of seeding per acre as reported by Crop Reporters, Ohio,
1960, 1965, 1970, 1975

Crop	Unit	Average seeding rate per acre				1975 as % of:		
		1960	1965	1970	1975	1960	1965	1970
Corn	Lb.	10.10	11.50	13.40	14.50	144	126	108
Soybeans	Bu.	1.12	1.21	1.32	1.25	112	103	95
Winter Wheat	Bu.	2.02	2.13	2.22	2.30	114	108	104
Oats	Bu.	2.40	2.51	2.58	2.70	113	108	105
Rye	Bu.	1.71	1.80	1.80	1.85	108	103	103
Barley	Bu.	2.01	2.04	2.07	2.20	109	108	106
Timothy	Lb.	5.30	5.50	5.60	5.60	106	102	100
Alfalfa	Lb.	11.20	11.40	11.80	11.60	104	102	98
Red Clover	Lb.	9.80	10.00	10.20	9.90	101	99	97
Sweet Clover	Lb.	10.30	10.10	10.80	10.50	102	104	97

Four major field crops: Rate of seeding per acre as reported by Crop Reporters, by Districts,
Ohio, 1965, 1970, 1975

District	Corn					Soybeans				
	Average seeding rate		1975 rate		Average seeding rate		1975 rate			
	per acre		as % of:		per acre		as % of:			
	1965	1970	1975	1965	1970	1965	1970	1975	1965	1970
	Pounds		Percent		Percent	Bushels		Percent		Percent
1	11.3	13.4	14.4	127	107	1.13	1.16	1.15	102	99
2	11.3	13.6	15.1	134	111	1.23	1.54	1.48	120	96
3	11.6	13.8	13.9	120	101	1.35	1.93	1.73	128	90
4	11.8	13.4	14.5	123	108	1.17	1.22	1.26	108	103
5	11.7	13.5	15.3	131	113	1.15	1.38	1.44	125	104
6	11.4	13.3	13.3	117	100	1.45	1.68	1.82	126	108
7	11.7	13.2	14.5	124	110	1.43	1.24	1.17	82	94
8	10.8	12.0	13.1	121	109	1.14	1.75	1.55	136	89
9	11.4	12.5	12.8	112	102	1.47	1.71	1.79	122	105
State	11.5	13.4	14.5	126	108	1.21	1.32	1.25	103	95

District	Winter Wheat					Oats				
	Average seeding rate		1975 rate		Average seeding rate		1975 rate			
	per acre		as % of:		per acre		as % of:			
	1965	1970	1975	1965	1970	1965	1970	1975	1965	1970
	Bushels		Percent		Percent	Bushels		Percent		Percent
1	2.20	2.33	2.43	110	104	2.59	2.71	2.81	108	104
2	2.09	2.15	2.25	108	105	2.55	2.56	2.72	107	106
3	2.07	2.13	2.13	103	100	2.85	2.89	2.92	102	101
4	2.23	2.31	2.50	112	108	2.46	2.59	2.74	111	106
5	2.11	2.22	2.23	106	100	2.31	2.34	2.48	107	106
6	2.06	2.02	2.05	100	101	2.65	2.64	2.55	96	97
7	2.05	2.16	2.11	103	98	2.11	2.27	2.26	107	100
8	1.93	1.96	1.99	103	102	2.10	2.18	2.22	106	102
9	1.90	1.95	2.05	108	105	2.16	2.21	2.38	110	108
State	2.13	2.22	2.30	108	104	2.51	2.58	2.70	108	105

Summer and fall potatoes: Acreage, yield, production, price, and value, Ohio, 1970-75

Year	Acres		Yield	Production	Season average price per cwt.	Value of Production
	Planted	Harvested				
	Thou.		Cwt.	Thou. cwt.	Dol.	Thou. dol.
<u>Summer</u>						
1970	3.5	3.3	170	561	2.35	1,318
1971	3.3	3.1	170	527	2.32	1,223
1972	2.9	2.6	170	442	2.85	1,260
1973	2.6	2.3	160	368	5.75	2,116
1974	2.4	2.2	200	440	4.95	2,178
1975	2.2	2.0	170	340	5.50	1,870
<u>Fall</u>						
1970	12.0	11.7	230	2,691	2.38	6,405
1971	11.7	11.5	215	2,473	2.33	5,762
1972	12.0	11.0	215	2,365	4.10	9,697
1973	11.1	10.8	200	2,160	6.60	14,256
1974	12.7	12.5	210	2,625	4.25	11,156
1975	12.0	11.5	230	2,645	5.65	14,944

Fall potatoes: Production and total stocks held by growers and dealers, Ohio, 1970-75

Year	Production	Stocks December 1	Stocks following year			
			January 1	February 1	March 1	April 1
	Thou. cwt.	Thou. cwt.	Thou. cwt.			
1970	3,252	1,250	850	500	300	1/
1971	3,000	1,200	700	350	1/	1/
1972	2,502	850	550	1/	1/	1/
1973	2,220	850	550	350	200	100
1974	2,641	950	650	400	250	120
1975	2,744	1,050	650	480	290	140

1/Not published to avoid disclosing individual operations.

Mushrooms: Area, Production, Price and value, Ohio, 1970-75

Year	Area in production	Production	Price	Value of production	
					July 1-June 30
1969-70		2,178	4,025	38.9	1,566
1970-71		2,074	4,301	39.4	1,693
1971-72		1,970	4,666	46.3	2,161
1972-73		3,026	8,808	42.6	3,754
1973-74		2,313	5,949	49.3	2,935
1974-75		2,844	7,499	53.0	3,978

OHIO FRUIT AND VEGETABLE REVIEW 1970-75

Total Vegetable Production Index Averaged 8 Percent below Base Year

Production index of vegetables in Ohio during 1970-75 averaged nearly 8 percent less than the 1967 base year. The index peaked in 1971 at 9 percent above the base but declined to 26 percent below in 1973. Processing vegetables during the period averaged about 64 percent of the total index, with processing tomatoes accounting for 48 percent.

Processing Vegetables at Record High Level

Output total of the principal processing vegetable crops - tomatoes, cucumbers, and cabbage for kraut - peaked during the 1970-75 period in 1971. The 1971 index, at 123 percent of 1967, contrasts with 86 percent in 1975 and 88 percent in 1969. During the period tomato output reached a record high level of 619,000 tons.

Fresh Market Index - Down

Index average of fresh market vegetables during 1970-75 was down 18 percent from the base year. For the period, 1970 output resulted in an index of 89 percent (the smallest reduction) of the 1967 base while 1972 brought the largest index reduction at 26 percent below the base year. Although most fresh market vegetable output tended to be decreasing, sweet corn output was the exception when a record high index of production occurred in 1975. At that time, the production index had advanced to 33 percent above the base year.

Fruit Index for 1970-75 Averaged about One-fourth above 1967 Base Year

Fruit production index during 1970-75 averaged 24 percent higher than the 1967 base year. An index of 156 percent for 1971 exceeded all other years in the series and was followed by 147 in 1975. Both of these years were exceedingly good for fruit with apple production at 160 million pounds for each year. This was the largest output since 1964. Peaches also yielded well in 1971 and 1975 with 28.0 and 22.0 million pounds, respectively. Grape production was outstanding in 1971 at 19,000 tons. During the period, tart cherry production peaked at 1,000 tons in 1970. Strawberry production followed other fruits in 1975 with an output of 6,600,000 pounds. This exceeded 1971 output of 5,900,000 and 1974 production of 5,600,000 pounds.

Indexes of fruit ^{1/} and vegetable production: Ohio, 1970-75 (1967=100)

Year	Processing vegetables	Fresh market vegetables	Total vegetables	Total fruit
1970	112	89	102	119
1971	123	88	109	156
1972	103	74	91	104
1973	71	81	75	93
1974	86	81	84	126
1975	98	81	91	147
1970-75 average	99	82	92	124

^{1/}Includes strawberries.

Fresh market vegetables: Acreage, yield, production, price, and value, Ohio, 1970-75

Year	Acres		Yield	Production	Season average price per cwt.	Farm value
	Planted	Harvested				
			Cwt.	Thou. cwt.	Dol.	Thou. dol.
<u>Strawberries - spring</u>						
1970	1,500	1,500	36	54	28.00	1,512
1971	1,600	1,600	37	59	28.00	1,652
1972	1,700	1,700	40	68	29.40	1,999
1973	1,700	1,400	36	50	29.30	1,465
1974	1,400	1,400	46	64	41.00	2,624
1975	1,400	1,400	49	69	38.00	2,622
<u>Snap beans - summer</u>						
1970	1,400	1,400	55	77	12.00	924
1971	1,400	1,300	55	72	13.30	958
1972	1,500	1,300	35	46	14.90	685
1973	1,500	1,300	45	59	15.70	926
1974	1,400	1,200	45	54	17.80	961
1975	1,300	1,100	50	55	18.00	990
<u>Cabbage - spring</u>						
1970	360	360	215	77	5.69	438
1971	380	380	190	72	3.81	274
1972	420	400	230	92	4.12	379
1973	450	450	190	86	8.00	688
1974	450	450	230	104	5.40	562
1975	500	450	190	86	5.70	490
<u>Cabbage - summer</u>						
1970	1,300	1,200	215	258	3.17	818
1971	1,400	1,300	220	286	2.71	775
1972	1,400	1,300	210	273	4.15	1,133
1973	1,300	1,100	220	242	7.67	1,856
1974	1,300	1,000	210	210	4.38	920
1975	1,300	1,000	250	250	5.47	1,368
<u>Cabbage - fall</u>						
1970	600	600	185	110	3.05	336
1971	600	500	255	128	3.58	458
1972	600	500	175	88	4.15	365
1973	500	400	185	73	5.44	397
1974	500	400	200	80	4.34	347
1975	450	400	205	82	5.60	459
<u>Cantaloups - summer</u>						
1970	1,300	1,200	110	132	4.17	550
1971	1,200	1,100	110	121	4.53	548
1972	1,100	1,000	100	100	5.80	580
1973	1,000	900	105	95	5.46	519
1974	900	700	100	70	6.87	481
1975	800	650	135	88	8.75	770

Fresh market vegetables: Acreage, yield, production, price, and value, Ohio, 1970-75

Year	Acres		Yield	Production	Season average price per cwt.	Farm value
	Planted	Harvested				
			Cwt.	Thou. cwt.	Dol.	Thou. dol.
<u>Sweet corn - summer</u>						
1970	14,200	13,500	65	878	3.89	3,415
1971	14,500	13,800	65	897	4.66	4,180
1972	15,200	14,500	50	725	6.50	4,713
1973	16,300	15,000	65	975	6.30	6,143
1974	15,200	14,000	65	910	8.14	7,407
1975	15,000	13,500	85	1,148	8.16	9,368
<u>Lettuce - summer</u>						
1970	1,200	1,100	125	138	14.40	1,987
1971	1,200	1,150	130	150	13.10	1,965
1972	1,200	1,150	110	127	18.20	2,311
1973	1,200	1,100	125	138	21.90	3,022
1974	1,200	1,100	135	149	23.40	3,487
1975	1,000	900	130	117	21.50	2,516
<u>Celery - summer</u>						
1970	330	330	390	129	9.73	1,255
1971	310	290	450	131	7.32	959
1972	320	290	370	107	9.81	1,050
1973	300	240	390	94	10.40	978
1974	260	240	425	102	8.09	825
1975	250	240	420	101	8.57	866
<u>Escarole - summer</u>						
1970	680	610	110	67	8.09	542
1971	730	660	120	79	8.58	678
1972	800	630	120	76	8.42	640
1973	700	550	115	63	16.60	1,046
1974	800	400	120	48	18.70	898
1975	650	400	130	52	18.70	972
<u>Dry onions - summer</u>						
1970	630	600	435	261	3.29	789
1971	630	600	450	270	4.27	1,055
1972	600	570	265	151	8.45	1,107
1973	670	590	295	174	7.54	1,206
1974	700	480	285	137	4.91	614
1975	660	580	375	218	8.92	1,748
<u>Green peppers - summer</u>						
1970	1,200	1,100	120	132	8.96	1,183
1971	1,300	1,200	90	108	8.98	970
1972	1,300	1,200	70	84	12.80	1,075
1973	1,300	1,100	85	94	13.10	1,231
1974	1,200	1,000	105	105	10.30	1,082
1975	1,000	800	120	96	15.50	1,488

Fresh market vegetables: Acreage, yield, production, price, and value, Ohio, 1970-75

Year	Acres		Yield	Production	Season average price per cwt.	Farm value
	Planted	Harvested				
	Thou.	Tons				
<u>Tomatoes - summer</u>						
1970	2,200	2,000	110	220	12.40	2,728
1971	2,200	1,900	105	200	14.40	2,880
1972	2,230	1,900	100	190	16.80	3,192
1973	2,200	1,800	100	180	17.40	3,132
1974	2,100	1,700	130	221	15.10	3,337
1975	1,600	1,200	130	156	19.20	2,995

Processing vegetables: Acreage, yield, production, price, and value, Ohio, 1970-75

Year	Acres		Yield	Production	Season average price per cwt.	Farm value
	Planted	Harvested				
	Thou.	Tons				
<u>Cabbage for kraut</u>						
1970	1.7	1.5	21.20	31,800	18.10	576
1971	1.3	1.2	24.80	29,750	18.50	550
1972	1.3	1.2	19.71	23,650	19.40	459
1973	1.6	1.4	16.04	22,450	22.40	503
1974	1.3	1.1	23.64	26,000	33.10	861
1975	1.0	0.9	18.56	16,700	31.10	519
<u>Cucumbers for pickles</u>						
1970	6.4	6.2	7.42	46,000	99.60	4,582
1971	6.2	6.0	7.63	45,800	114.00	5,221
1972	5.6	5.5	9.42	51,800	108.00	5,594
1973	6.4	6.2	7.33	45,450	102.00	4,636
1974	7.2	6.8	7.69	52,300	158.00	8,263
1975	7.1	6.9	9.03	62,300	148.00	9,238
<u>Tomatoes for processing</u>						
1970	26.7	26.5	20.59	545,650	37.70	20,571
1971	26.2	26.0	23.81	619,050	38.30	23,710
1972	25.2	24.3	19.78	480,650	38.10	18,313
1973	18.6	18.0	16.49	296,800	45.40	13,475
1974	25.6	25.1	14.67	368,200	66.50	24,485
1975	24.5	24.1	17.55	423,000	68.00	28,764

Fruit crops: Production, price, and value, Ohio, 1970-75

Year	Production				Price per pound Cents	Value of utilized production Thou. dol.
	42-pound equivalents		Total	Utilized		
	Total	Utilization				
	Thou. units		Mil. lb.			

Apples

1970	3,095	3,095	130.0	130.0	6.58	8,554
1971	3,810	3,571	160.0	150.0	6.56	9,840
1972	2,976	2,976	125.0	125.0	7.29	9,113
1973	2,381	2,381	100.0	100.0	11.20	11,200
1974	3,095	3,024	130.0	127.0	11.20	14,224
1975	3,810	3,619	160.0	152.0	9.60	14,592

Peaches ^{1/}

1970	313	313	15.0	15.0	10.70	1,605
1971	583	583	28.0	28.0	9.50	2,660
1972	21	21	1.0	1.0	20.00	200
1973	146	146	7.0	7.0	17.00	1,190
1974	375	354	18.0	17.0	17.20	2,924
1975	458	458	22.0	22.0	17.70	3,894

^{1/}The unit equivalent for peaches is 48 pounds.

Year	Production		Utilization		Price per ton Dol.	Value of utilized production Thou. dol.
	Total	Utilized	Fresh	Processing		
	Tons	Tons				

Grapes

1970	11,000	11,000	1,500	9,500	174.00	1,914
1971	19,000	19,000	1,900	17,100	171.00	3,249
1972	12,000	12,000	1,300	10,700	178.00	2,136
1973	13,000	13,000	1,700	11,300	219.00	2,847
1974	15,500	15,500	1,200	14,300	213.00	3,302
1975	14,600	14,600	1,100	13,500	194.00	2,832

Year	Production		Utilized	Price per pound Cents	Value of utilized production Thou. dol.
	Total	Utilized			
	Mil. lb.				

Tart cherries

1970	2.0	2.0	10.8	216
1971	1.0	1.0	11.5	115
1972	.8	.8	10.8	86
1973	.3	.3	25.0	75
1974	.6	.6	24.1	145
1975	.6	.5	22.0	110

Commercial fruit: Number of orchards or vineyards, acres, trees, or vines of all ages, Ohio, January 1968 and 1976

Kind of fruit	:Number of orchards :		Number of :		Number of trees	
	: or vineyards :		acres :		or vines	
	: 1968 :	: 1976 :	: 1968 :	: 1976 :	: 1968 :	: 1976 :
Apples	-	535	14,908	11,168	590,299	698,899
Standard	551	433	12,521	7,690	444,543	320,910
Semi-dwarf	254	383	2,387	3,260	145,756	339,073
Dwarf	1/	94	1/	218	1/	38,916
Peaches	439	372	3,809	3,273	323,148	243,541
Grapes	340	288	3,665	3,770	2,139,710	2/
Tart cherries	128	132	411	245	33,127	18,097
Sweet cherries	89	110	71	110	4,797	7,459
Pears	-	190	-	286	-	18,043
Plums	-	184	-	171	-	12,815
Nectarines	-	88	-	88	-	7,211

1/Included with semi-dwarf total. 2/Survey did not obtain number of vines.

Apples: Number of acres, orchards, and trees, by size of orchard, Ohio, January 1976

Trees per orchard by kind	: Number of acres :	: Orchards :		: Number :	: Percent of total :	Trees		
		: Number :	: Percent of total :			: Spur :	: Non-spur :	: Trees per acre :
<u>Total trees</u>								
1-99	164	1/		6,705	1	2,153	4,552	41
100-199	499	1/		22,009	3	6,497	15,512	44
200-499	1,542	1/		71,333	10	22,327	49,006	46
500-999	2,144	1/		117,119	17	40,117	77,002	55
1,000-2,499	3,432	1/		209,814	30	72,029	137,785	61
2,500-4,999	1,805	1/		143,519	21	45,615	97,904	80
5,000+	1,582	1/		128,400	18	38,749	89,651	81
Total	11,168	535		698,899	100	227,487	471,412	63
<u>Standard</u>								
1-99	108	74	17	3,322	1	196	3,126	31
100-199	381	82	19	11,786	4	569	11,217	31
200-499	1,185	120	28	38,467	12	3,690	34,777	32
500-999	1,448	67	15	47,926	15	4,047	43,879	33
1,000-2,499	2,418	65	15	101,440	32	8,341	93,099	42
2,500-4,999	1,110	18	4	61,708	19	8,485	53,223	56
5,000+	1,040	7	2	56,261	17	8,170	48,091	54
Total	7,690	433	100	320,910	100	33,498	287,412	42
<u>Semi-dwarf</u>								
1-99	48	61	16	2,511	1	1,563	948	52
100-199	98	57	15	7,625	2	4,879	2,746	78
200-499	312	83	22	26,999	8	15,267	11,732	87
500-999	656	85	22	60,771	18	31,384	29,387	93
1,000-2,499	935	62	16	93,559	28	55,234	38,325	100
2,500-4,999	669	23	6	75,469	22	35,200	40,269	113
5,000+	542	12	3	72,139	21	30,579	41,560	133
Total	3,260	383	100	339,073	100	174,106	164,967	104
<u>Dwarf</u>								
1-99	8	33	35	872	2	394	478	109
100-199	20	20	21	2,598	7	1,049	1,549	130
200-499	45	17	18	5,867	15	3,370	2,497	130
500-999	40	13	14	8,422	22	4,686	3,736	211
1,000-2,499	79	9	10	14,815	38	8,454	6,361	188
2,500-4,999	26	2	2	6,342	16	1,930	4,412	244
5,000+	-	-	-	-	-	-	-	-
Total	218	94	100	38,916	100	19,883	19,033	179

1/Not available by size group.

Apples: Production, by varieties, Ohio, 1970-75

Variety	1970	1971	1972	1973	1974	1975
Mil. lb.						
Jonathan	20.8	24.8	21.2	17.5	22.1	26.0
Cortland	5.2	5.6	5.0	4.5	4.8	5.0
Delicious	20.8	30.4	18.7	14.5	19.2	29.0
Golden Delicious	14.3	20.8	17.5	15.0	20.3	23.0
McIntosh	7.2	8.8	6.3	5.5	5.7	9.0
Rome Beauty	24.7	30.4	25.0	19.0	25.1	27.0
Stayman	15.6	19.2	13.8	8.5	12.5	17.0
Other	21.4	20.0	17.5	15.5	20.3	24.0
Total	130.0	160.0	125.0	100.0	130.0	160.0

Peaches: Number of acres, orchards, and trees, by size of orchard, Ohio, January 1976

Trees per orchard	Number of acres	Orchards		Trees		Trees per acre
		Number	Percent of total	Number	Percent of total	
1-99	71	76	20	3,150	1	44
100-199	177	63	17	8,642	4	49
200-499	577	101	27	33,041	14	57
500-999	658	63	17	43,394	18	66
1,000-2,499	891	49	13	70,978	29	80
2,500-4,999	486	14	4	49,102	20	101
5,000+	413	6	2	35,234	14	85
Total	3,273	372	100	243,541	100	74

Peaches: Number of trees, by size of orchard and age, Ohio, January 1976

Trees per orchard	1 year	2-5 years	6-10 years	11-20 years	21+ years	Total trees
1-99	514	1,226	704	526	180	3,150
100-199	1,059	2,668	3,263	1,091	561	8,642
200-499	3,862	10,672	9,030	8,063	1,414	33,041
500-999	4,181	15,709	12,383	9,863	1,258	43,394
1,000-2,499	7,522	16,883	28,862	15,151	2,560	70,978
2,500-4,999	2,975	12,938	21,604	10,885	700	49,102
5,000+	595	12,855	7,339	13,365	1,080	35,234
Total	20,708	72,951	83,185	58,944	7,753	243,541

Grapes: Producing areas, number of growers, total acres, acres per grower, and percent, Ohio, 1975

Area	Number of growers	Acres	Acres per grower	Percent of State
Northeast	183	2,294	12.5	61
North Central	48	907	18.9	24
West Central	18	151	8.4	4
Southwest	24	343	14.3	9
Southeast	15	75	5.0	2
Total	288	3,770	13.1	100

Grapes: Primary producing counties, number of growers, total acres, acres per grower, and percent of total, Ohio, 1975

County	Number of growers	Acres	Acres per grower	Percent of State
Ashtabula	134	1,787	13.3	47
Lake	45	422	9.4	11
Lorain	27	254	9.4	7
Ottawa	10	471	47.1	13
Erie	7	121	17.3	3
Warren	6	77	12.8	2
Morrow	5	32	6.4	1
Geauga	4	85	21.3	2
Clinton	4	54	13.5	1
Knox	4	24	6.0	1
Jackson	4	23	5.8	1
All other	38	420	11.1	11
Total	288	3,770	13.1	100

Grapes: Grape varieties, acres by years of planting, total acres, and percent, Ohio, 1975

Variety	Year of planting				Total acres	Percent of State
	1970-75	1965-69	1955-64	1954 and earlier		
Concord	72	73	240	2,183	2,568	68.1
Catawba	85	12	20	377	494	13.1
Niagara	37	25	17	68	147	3.9
Delaware	14	1	1	6	22	.6
Ontario	3	-	5	1	9	.2
Other American	15	1	2	11	29	.8
French hybrids	395	65	21	-	481	12.8
Vinifera	19	1	-	-	20	.5
Total	640	178	306	2,646	3,770	100.0

OHIO LIVESTOCK REVIEW 1970-75

Ohio cash receipts from farm marketings of livestock and livestock products increased 45 percent from \$778 million in 1970 to \$1,125 million for 1975. Livestock's share of the total was 44 percent in 1975 compared to 55 percent in 1970. With increasing prices for both crops and livestock during the period, fewer livestock numbers were primarily responsible for livestock's smaller share of the total. About 4.4 million head of cattle, hogs, and sheep were on Ohio farms by the end of 1975, twenty-one percent less than the 5.6 million of 1970. Only cattle inventories showed an increase with major reductions for hogs and sheep.

Chicken inventories, which exclude commercial broilers, decreased 9 percent during the period to 11.9 million on December 1, 1975.

Inventories of all cattle on Ohio farms on January 1, 1976, reached 2,305,000, up 11 percent from January 1, 1971. Increases were noted each remaining year through January 1, 1975, when the inventories reached 2,350,000 head. Beef cows that had calves increased by one-third to one-half million head during the 1971 to 1976 period. Conversely, dairy cow numbers decreased by 12 percent, but, late in the period, increases were attained in milk cow replacements. Marketings of cattle and calves were 6 percent higher in 1975 than in 1970; however, cash receipts from these marketings were 40 percent higher. Cattle farm numbers declined from 64,000 in 1970 to a low of 57,000 in 1973 and increased back to 62,000 by 1975. Farms with dairy cows dropped from 23,500 to 14,800 during the period.

Hog numbers and the number of farms raising hogs declined each year. Inventories dropped from 2,838,000 head on December 1, 1970, to 1,675,000 on December 1, 1975. However, with improved prices, cash receipts from hog marketings were 50 percent higher in 1975 than in 1970, reaching \$304.3 million. The number of farms with hogs declined from 30,000 to 22,000 during the period.

All sheep and lambs on Ohio farms declined about one-third during the period from 687,000 head on January 1, 1971, to 455,000 on January 1, 1976. Declines were 34 percent for stock sheep and 35 percent for sheep on feed. Operations with sheep and lambs dropped from 17,500 in 1970 to 11,000 in 1975. Cash receipts from sheep and lamb marketings were nearly equal for the beginning and ending dates.

Livestock farms: Number, by species, and total farms, Ohio, 1970-75

Year	Number of farms					Percent of total farms			
	All cattle	Dairy	Hog	Sheep	Total	All cattle	Dairy	Hog	Sheep
1970	64,000	23,500	30,000	17,500	118,000	54	20	25	15
1971	62,000	21,500	29,000	16,000	116,000	53	19	25	14
1972	59,000	19,800	26,000	14,500	114,000	52	17	23	13
1973	57,000	18,300	25,000	13,000	113,000	50	16	22	12
1974	59,000	16,500	24,000	12,000	112,000	53	15	21	11
1975	62,000	14,800	22,000	11,000	111,000	56	13	20	10

Meat animals: Production and marketings, Ohio, 1970-75

Year	Production 1/				Marketings 2/			
	Cattle	Hogs	Sheep and lambs	Total meat animals	Cattle and calves	Hogs	Sheep and lambs	Total meat animals
	Thousand pounds				Thousand pounds			
1970	658,224	888,980	36,324	1,583,528	804,910	873,887	41,483	1,720,280
1971	674,715	898,916	35,846	1,609,477	828,376	923,625	43,100	1,795,101
1972	661,300	826,531	32,867	1,520,698	821,170	851,719	42,297	1,715,186
1973	586,840	705,063	28,098	1,329,001	740,580	703,949	35,459	1,479,988
1974	579,010	688,630	25,499	1,293,139	594,160	734,209	31,432	1,359,801
1975	688,230	630,245	24,864	1,343,339	851,760	651,541	27,920	1,531,221

1/ Adjustments made for inshipments and changes in inventory. 2/ Excludes interfarm sales.

Meat animals: Cash receipts and gross income, Ohio, 1970-75

Year	Cash receipts 1/				Gross income			
	Cattle	Hogs	Sheep and lambs	Total meat animals	Cattle and calves	Hogs	Sheep and lambs	Total meat animals
	Thousand dollars				Thousand dollars			
1970	214,860	202,742	10,029	427,631	224,462	205,143	10,209	439,814
1971	230,700	164,405	10,357	405,462	241,336	166,327	10,576	418,239
1972	261,640	215,485	11,060	488,185	275,846	218,217	11,378	505,441
1973	309,458	269,612	11,848	590,918	326,025	273,289	12,156	611,470
1974	222,873	256,239	10,626	489,738	239,498	260,689	11,105	511,292
1975	301,401	304,270	9,987	615,658	312,122	307,638	10,345	630,105

1/ Includes receipts from marketings and farm sales of farm slaughtered meat.

DEFINITIONS OF TERMS USED IN LIVESTOCK TABLES

INVENTORY, SUPPLY, AND DISPOSITION: Balance sheet estimates; the sum of inventory on hand beginning of year, births and inshipments equal the sum of marketings, farm slaughter, deaths and inventory on hand end of year.

INSHIPMENTS: Livestock shipped into states for feeding or breeding. Excludes livestock for immediate slaughter.

MARKETINGS: Shipments to markets and slaughterers within the state, all shipments out of the state. Excludes interfarm sales within the state and farm slaughter. Number of head marketed includes all custom slaughter while live weight marketed excludes custom slaughter consumed on farms where produced.

FARM SLAUGHTER: Slaughter on farms. Excludes custom slaughter for farmers at commercial establishments.

PRODUCTION: Total live weight of livestock marketed, farm slaughter and custom slaughter consumed on farms where produced, minus live weight of inshipments, and plus the increase or minus the decrease in inventory live weight.

PRICE: Prices are annual prices, computed by weighting monthly estimated prices received by farmers by monthly marketings.

CASH RECEIPTS: Receipts from marketings and sale of farm slaughtered meats.

VALUE OF HOME CONSUMPTION: Total value of slaughter on the farm and custom slaughter consumed on farms where produced.

Cattle and calves: Inventory numbers, calf crop, and disposition, Ohio, 1970-75 1/

Year	On hand January 1	Calves born	Inship- ments	Marketings 2/		Farm slaughter: 3/	Deaths	
				Cattle	Calves		Cattle	Calves
Thousand head								
1970	2,031	747	319	805	94	16	39	71
1971	2,072	762	340	835	99	17	37	73
1972	2,113	750	317	829	79	20	38	80
1973	2,134	725	265	746	76	18	44	90
1974	2,150	760	275	591	76	20	43	105
1975	2,350	780	274	838	128	13	35	85

1/Balance sheet estimates. Total of marketings, farm slaughter, deaths, and on hand at end of year equals total of calf crop, inshipments, and on hand at beginning of year. 2/Excludes interfarm sales. 3/Excludes custom slaughter for farmers at commercial establishments.

Cattle and calves: Production and income, Ohio, 1970-75

Year	Production 1/	Marketings 2/	Price per cwt.		Value of production	Cash receipts 3/	Value of home consump- tion 4/	Gross income
			Cattle	Calves				
Thou. lb. / Thou. lb. / Do1. / Thou. do1. / Thou. do1. / Thou. do1. / Thou. do1.								
1970	658,224	804,910	26.40	37.60	176,841	214,860	9,602	224,462
1971	674,715	828,376	27.50	40.00	188,613	230,700	10,636	241,336
1972	661,300	821,170	31.50	48.00	212,216	261,640	14,206	275,846
1973	586,840	740,580	41.30	62.00	249,117	309,458	16,567	326,025
1974	579,010	594,160	37.10	51.30	221,385	222,873	16,625	239,498
1975	688,230	851,760	35.30	38.00	243,355	301,401	10,721	312,122

1/Adjustments made for inshipments and changes in inventory. 2/Excludes interfarm sales. 3/Includes receipts from marketings and from sales of farm slaughtered meat. 4/Consumed in households on farms where produced; valued at same price as marketings.

Commercial cattle and calf slaughter: Number, by months, Ohio, 1970-75 1/

Year	Jan.	Feb.	Mar.	Apr.	May	Jun.	Jul.	Aug.	Sep.	Oct.	Nov.	Dec.	Total
Thousand head													
Cattle													
1970	93.0	81.0	86.0	88.5	79.5	89.5	94.0	89.5	94.5	95.0	86.0	89.5	1,066.0
1971	93.5	82.5	94.0	90.0	87.5	102.0	97.5	101.0	100.9	95.5	93.0	89.5	1,126.0
1972	91.5	87.0	91.0	81.5	91.0	94.5	83.5	99.0	88.5	90.5	85.5	80.5	1,064.0
1973	90.5	73.0	77.0	65.5	77.0	74.5	79.0	78.5	69.0	82.5	77.5	74.5	918.5
1974	86.0	71.5	74.0	70.5	75.5	72.5	80.0	87.5	82.5	95.0	85.0	83.5	963.5
1975	97.0	84.5	82.5	91.0	89.0	88.5	97.0	94.0	97.5	112.0	91.0	100.0	1,124.0
Calves													
1970	5.3	4.7	5.4	5.4	4.6	4.7	4.7	4.3	3.9	5.0	4.6	4.7	57.3
1971	4.6	4.6	5.1	4.9	4.3	4.7	4.1	4.5	4.6	4.5	4.5	3.9	54.3
1972	4.3	4.4	5.1	3.6	4.4	3.8	3.0	3.9	3.3	3.5	3.3	2.8	45.4
1973	3.3	2.8	2.0	1.2	1.7	1.6	1.5	1.1	1.2	1.6	1.7	1.5	21.2
1974	2.0	1.8	2.2	2.2	2.3	2.1	2.0	2.1	2.4	3.1	2.8	2.4	27.4
1975	3.4	2.6	2.7	3.6	2.5	3.8	4.6	4.1	4.4	6.1	3.6	4.1	45.5

1/Includes slaughter in federally inspected and in other slaughter plants, but excludes animals slaughtered on farms.

All cattle and calves: Number on farms, Ohio, January 1, 1971-76

County & District :	1971 :	1972 :	1973 :	1974 :	1975 :	1976 :
Allen	17,600	17,600	17,800	17,500	17,500	16,700
Defiance	11,500	11,400	11,200	10,900	11,200	10,400
Fulton	42,500	42,400	42,800	43,100	42,700	41,200
Hancock	19,300	19,200	19,000	18,800	18,600	17,100
Henry	14,600	14,400	14,200	14,000	13,900	13,500
Lucas	4,300	4,300	4,300	4,200	4,300	3,900
Paulding	5,100	5,100	4,900	4,800	4,800	4,600
Putnam	22,200	22,200	22,200	22,100	22,000	20,200
Van Wert	7,500	7,300	7,300	7,200	7,200	6,900
Williams	27,600	28,000	28,200	28,400	28,300	27,200
Wood	25,300	25,500	25,500	25,700	24,600	23,300
Dist. 1	197,500	197,400	197,400	196,700	195,100	185,000
Ashland	39,400	40,800	41,300	42,000	42,800	43,400
Crawford	23,000	23,400	23,600	23,300	24,000	23,700
Erie	8,800	9,000	9,200	9,200	9,400	9,100
Huron	16,400	16,600	16,500	16,200	17,600	16,900
Lorain	17,800	17,800	17,800	17,600	19,000	18,300
Ottawa	6,100	6,200	6,000	5,900	5,900	5,600
Richland	22,800	23,100	23,500	23,700	26,000	24,600
Sandusky	20,000	20,000	20,100	20,100	20,500	19,800
Seneca	20,600	20,800	20,700	20,400	20,500	20,000
Wyandot	14,100	14,200	14,000	13,800	14,100	13,600
Dist. 2	189,000	191,900	192,700	192,200	199,800	195,000
Ashtabula	31,000	31,900	32,400	32,600	35,700	36,600
Columbiana	31,100	32,300	32,800	33,700	36,200	36,100
Cuyahoga	800	800	800	800	900	900
Geauga	9,900	9,900	9,600	9,500	11,000	10,300
Lake	1,200	1,100	1,000	1,000	1,400	1,100
Mahoning	15,700	16,200	16,400	16,700	18,800	17,600
Medina	23,300	23,700	23,700	23,800	25,000	24,700
Portage	18,900	19,400	19,600	19,700	22,000	20,700
Stark	35,100	36,400	36,700	37,700	40,700	40,200
Summit	3,600	3,600	3,600	3,600	3,800	3,800
Trumbull	17,800	17,700	17,700	17,900	22,000	19,800
Wayne	70,400	73,400	74,800	76,900	82,500	83,200
Dist. 3	258,800	266,400	269,100	273,900	300,000	295,000
Auglaize	33,400	34,700	35,900	37,000	40,000	39,000
Champaign	42,100	43,400	44,200	44,500	50,500	49,700
Clark	48,900	51,400	52,800	54,300	58,000	60,800
Darke	42,900	44,100	44,700	45,000	48,900	49,400
Hardin	23,200	24,000	24,200	24,400	27,800	26,500
Logan	32,600	33,500	34,000	34,200	38,800	37,900
Mercer	38,900	40,300	41,500	42,600	46,700	45,600
Miami	28,400	29,200	29,500	30,000	32,000	34,100
Shelby	31,600	32,800	33,600	34,400	39,000	37,000
Dist. 4	322,000	333,400	340,400	346,400	381,700	380,000
Delaware	19,900	19,600	19,100	18,600	20,900	19,500
Fairfield	36,600	37,200	37,000	36,500	40,000	38,200
Fayette	29,000	29,800	30,100	30,300	32,000	31,200
Franklin	12,800	12,100	11,500	11,100	13,000	11,700
Knox	35,200	36,100	36,300	36,500	40,400	38,700
Licking	42,100	42,900	42,900	43,200	47,100	45,800
Madison	38,400	39,200	39,600	39,400	42,000	40,400
Marion	16,400	16,400	16,100	15,900	17,500	16,400
Morrow	21,500	22,200	22,400	22,100	24,200	22,600
Pickaway	42,900	43,500	43,700	44,000	45,800	45,200
Ross	36,300	37,000	37,200	37,400	41,700	40,900
Union	27,600	28,100	28,200	27,900	30,200	29,400
Dist. 5	358,700	364,100	364,100	362,900	394,800	380,000

All cattle and calves: Number on farms, Ohio, January 1, 1971-76

County & District	1971	1972	1973	1974	1975	1976
Belmont	24,800	24,900	25,100	25,300	27,000	26,800
Carroll	20,700	21,100	21,700	22,000	24,400	23,900
Coshocton	31,900	32,900	33,700	34,600	37,000	37,400
Harrison	14,000	14,100	14,200	14,200	17,000	15,600
Holmes	40,500	41,800	43,100	44,300	46,300	45,900
Jefferson	9,900	9,800	9,800	9,800	11,000	10,700
Tuscarawas	29,500	30,100	31,000	31,500	34,100	34,700
Dist. 6	171,300	174,700	178,600	181,700	196,800	195,000
Butler	34,700	35,400	35,500	35,200	36,300	35,500
Clermont	16,900	16,900	16,700	16,500	18,900	17,000
Clinton	25,400	25,500	25,600	25,800	26,000	26,300
Greene	31,400	32,000	32,200	32,500	32,400	31,900
Hamilton	5,200	5,000	4,900	4,800	6,000	5,100
Montgomery	19,400	19,600	19,400	19,100	21,000	19,700
Preble	31,700	32,100	32,200	32,500	32,400	32,900
Warren	20,900	20,900	20,800	20,500	22,000	21,600
Dist. 7	185,600	187,400	187,300	186,900	195,000	190,000
Adams	33,700	34,800	36,100	37,100	43,700	44,600
Brown	33,500	34,400	35,400	36,000	42,400	41,700
Gallia	22,700	23,300	23,900	24,000	28,900	28,600
Highland	45,400	46,700	48,100	48,700	54,800	56,800
Jackson	15,800	16,300	16,700	17,200	21,100	21,100
Lawrence	11,200	11,600	11,900	12,000	14,400	14,000
Pike	13,800	14,200	14,600	15,000	18,400	18,200
Scioto	15,800	16,300	16,700	16,800	20,400	20,000
Dist. 8	191,900	197,600	203,400	206,800	244,100	245,000
Athens	14,800	15,000	15,100	15,300	17,700	17,600
Guernsey	25,500	25,900	26,000	26,200	30,500	30,700
Hocking	7,200	7,200	7,300	7,200	8,600	8,900
Meigs	15,900	16,200	16,300	16,300	18,600	19,100
Monroe	18,400	18,800	19,000	19,300	24,300	23,100
Morgan	17,000	17,200	17,100	17,100	20,100	20,200
Mushingum	31,100	31,500	31,600	31,800	37,300	38,700
Noble	17,000	17,000	17,000	17,000	22,000	20,300
Perry	17,200	17,600	17,700	17,800	22,200	21,300
Vinton	6,700	6,900	6,900	7,000	8,300	8,100
Washington	26,400	26,800	27,000	27,500	33,100	32,000
Dist. 9	197,200	200,100	200,100	202,500	242,700	240,000
STATE	2,072,000	2,113,000	2,134,000	2,150,000	2,350,000	2,305,000

All cattle and calves: On hand and value,
Ohio, January 1, 1971-76

Year	Number Thou. head	Farm value	
		Per head Dol.	Total Thou. dol.
1971	2,072	195	404,040
1972	2,113	215	454,295
1973	2,134	255	544,170
1974	2,150	310	666,500
1975	2,350	190	446,500
1976	2,305	225	518,625

Cattle and calves: Number, by classes, Ohio, January 1, 1971-76

Class	1971	1972	1973	1974	1975	1976
<u>Thousand head</u>						
All cattle and calves	2,072	2,113	2,134	2,150	2,350	2,305
Cows and heifers that have calved	819	829	833	799	850	890
Beef cows	375	390	399	387	445	500
Milk cows	444	439	434	412	405	390
Heifers 500 pounds and over	334	339	345	350	375	368
For beef cow replacement	97	97	98	101	113	101
For milk cow replacement	131	131	132	131	140	147
Other heifers	106	111	115	118	122	120
Steers 500 pounds and over	375	400	399	404	422	398
Bulls 500 pounds and over	41	42	43	43	47	51
Heifers, steers, and bulls under 500 pounds	503	503	514	554	636	598

Cattle and calves on feed: Inventories, placements, and marketings, by quarter, Ohio, January 1, 1970-October 1, 1975

Item	1970	1971	1972	1973	1974	1975
<u>Thousand head</u>						
On feed Jan. 1	318	308	320	300	280	290
Placed on feed Jan.-Mar.	67	72	68	73	77	65
Marketed during Jan.-Mar.	91	95	100	96	82	106
On feed Apr. 1	294	285	288	277	263	240
Placed on feed Apr.-Jun.	50	53	62	51	67	55
Marketed during Apr.-Jun.	136	155	140	120	131	113
On feed Jul. 1	208	183	210	208	185	170
Placed on feed Jul.-Sept.	93	100	94	64	74	110
Marketed during Jul.-Sept.	127	116	130	110	105	95
On feed Oct. 1	174	167	174	162	148	175
Placed on feed Oct.-Dec.	209	218	194	194	218	215
Marketed during Oct.-Dec.	75	65	68	76	68	65

Cattle and calves on feed: By classes, by quarters, Ohio, 1970-75

Year	January 1			April 1			July 1			October 1		
	Steers	Heifers	Cows & others	Steers	Heifers	Cows & others	Steers	Heifers	Cows & others	Steers	Heifers	Cows & others
	Thou. head			Thou. head			Thou. head			Thou. head		
1970	251	67	0	229	65	0	168	40	0	139	35	0
1971	240	65	3	222	60	3	145	38	0	132	35	0
1972	246	71	3	225	60	3	170	40	0	144	30	0
1973	234	63	3	216	58	3	169	37	2	128	32	2
1974	216	61	3	213	47	3	152	31	2	124	22	2
1975	238	49	3	197	41	2	137	31	2	152	21	2

Cattle and calves on feed: Numbers, by weight groups, by quarters, Ohio, 1970-75

Year	January 1					April 1				
	Under 500 lbs.	500-699 lbs.	700-899 lbs.	900-1,099 lbs.	1,100 & over lbs.	Under 500 lbs.	500-699 lbs.	700-899 lbs.	900-1,099 lbs.	1,100 & over lbs.
	Thou. head					Thou. head				
1970	62	128	75	51	2	22	100	114	54	4
1971	52	115	88	48	2	14	91	113	60	4
1972	48	126	80	61	2	14	91	120	56	4
1973	45	111	91	45	5	20	87	104	57	6
1974	52	106	74	36	9	18	76	100	60	6
1975	37	96	92	58	4	18	78	84	54	4

Year	July 1					October 1				
	Under 500 lbs.	500-699 lbs.	700-899 lbs.	900-1,099 lbs.	1,100 & over lbs.	Under 500 lbs.	500-699 lbs.	700-899 lbs.	900-1,099 lbs.	1,100 & over lbs.
	Thou. head					Thou. head				
1970	7	44	88	64	5	17	52	61	41	3
1971	5	41	85	49	3	17	38	70	39	3
1972	7	38	95	67	3	15	38	67	48	6
1973	8	27	92	72	7	13	34	58	52	3
1974	7	31	85	54	6	17	22	53	50	4
1975	9	33	71	53	2	11	56	74	27	5

Hogs: Inventory number, pig crop, and disposition, Ohio, 1970-75 1/

Year	: All hogs : : on hand 2/	: Pig : : crop	: Inship- : : ments	: Market- : : ings 3/	: Farm : : slaughter:	: Deaths	: Inventory : : December 1
	Thou. head	Thou. head	Thou. head	Thou. head	Thou. head	Thou. head	Thou. head
1970	2,557	4,226	289	3,911	18	305	2,838
1971	2,838	3,996	268	4,133	18	340	2,611
1972	2,611	3,594	230	3,747	18	350	2,320
1973	2,320	3,240	150	3,100	16	320	2,274
1974	2,274	3,120	168	3,245	17	350	1,950
1975	1,950	2,532	241	2,794	19	235	1,675

1/Balance sheet estimates. Total of marketings, farm slaughter, deaths, and on hand December 1, of year shown, equals total of pig crop, inshipments, and on hand December 1, of previous year. 2/Inventory December 1, of previous year. 3/Excludes interfarm sales.

Hogs: Production and income, Ohio, 1970-75

Year	: Produc- : : tion 1/	: Market- : : ings 2/	: Price : : per : : 100 : : pounds	: Value : : of : : production	: Cash : : receipts 3/	: Value of : : home : : consump- : : tion 4/	: Gross : : income
	Thou. lb.	Thou. lb.	Dol.	Thou. dol.	Thou. dol.	Thou. dol.	Thou. dol.
1970	888,980	873,887	23.20	206,243	202,742	2,401	205,143
1971	898,916	923,625	17.80	160,007	164,405	1,922	166,327
1972	826,531	851,719	25.30	209,112	215,485	2,732	218,217
1973	705,063	703,949	38.30	270,039	269,612	3,677	273,289
1974	688,630	734,209	34.90	240,332	256,239	4,450	260,689
1975	630,245	651,541	46.70	294,324	304,270	3,368	307,638

1/Adjustments made for inshipments and changes in inventory. 2/Excludes interfarm sales. 3/Includes receipts from marketings and from sales of farm slaughtered meat. 4/Consumed in households on farms where produced; value at same price as marketings.

Commercial hog slaughter: Number, by months, Ohio, 1970-75 1/

Year	: Jan. :	: Feb. :	: Mar. :	: Apr. :	: May :	: Jun. :	: Jul. :	: Aug. :	: Sep. :	: Oct. :	: Nov. :	: Dec. :	: Total
Thousand head													
1970	368	310	337	346	303	315	331	333	373	404	388	455	4,263
1971	405	357	431	412	368	378	346	357	394	381	382	410	4,621
1972	362	348	390	343	346	317	255	303	326	378	343	329	4,040
1973	335	258	289	262	310	261	235	223	244	310	292	295	3,314
1974	314	269	322	315	336	302	253	320	345	383	338	359	3,856
1975	378	316	315	341	283	253	250	237	257	256	228	283	3,397

1/Includes slaughter in federally inspected and in other slaughter plants, but excludes animals slaughtered on farms.

All hogs and pigs on farms: By classes, Ohio, March 1, June 1, September 1, December 1, 1970-75

Year	All hogs and pigs		Market hogs					Total
	Thou. head	Thou. head	Under 60 lb.	60-119 lb.	120-179 lb.	180-219 lb.	220 lb. and over	
<u>March 1</u>								
1970	2,438	378	762	486	505	268	39	2,060
1971	2,584	375	784	475	563	338	49	2,209
1972	2,300	334	688	456	472	305	45	1,966
1973	2,050	297	648	421	421	228	35	1,753
1974	2,120	318	566	445	505	249	37	1,802
1975	1,650	241	535	311	324	211	28	1,409
<u>June 1</u>								
1970	2,676	428	1,012	618	427	169	22	2,248
1971	2,542	369	967	587	413	174	32	2,173
1972	2,350	341	894	542	342	201	30	2,009
1973	2,115	317	849	460	279	183	27	1,798
1974	2,186	328	892	499	279	158	30	1,858
1975	1,600	248	608	351	226	149	18	1,352
<u>September 1</u>								
1970	2,937	382	1,047	626	575	281	26	2,555
1971	2,731	328	973	577	529	300	24	2,403
1972	2,460	320	888	535	454	242	21	2,140
1973	2,320	320	800	530	440	210	20	2,000
1974	2,130	298	733	485	370	222	22	1,832
1975	1,650	256	610	327	286	153	18	1,394
<u>December 1</u>								
1970	2,838	369	988	716	469	247	49	2,469
1971	2,611	313	896	655	460	234	53	2,298
1972	2,320	313	803	522	421	221	40	2,007
1973	2,274	307	787	492	374	275	39	1,967
1974	1,950	264	708	472	287	185	34	1,686
1975	1,675	260	566	340	311	167	31	1,415

Sow farrowings, pigs per litter, and pig crop: By quarter, Ohio, 1970-75

Year	Sow farrowings				Pigs per litter				Pig crop			
	Dec. 1/	Mar. -	Jun. -	Sep. -	Dec. 1/	Mar. -	Jun. -	Sep. -	Dec. 1/	Mar. -	Jun. -	Sep. -
Thousand head												
1970	118	147	153	144	7.20	7.70	7.70	7.40	850	1,132	1,178	1,066
1971	125	147	142	135	7.10	7.10	7.40	7.50	888	1,044	1,051	1,013
1972	105	139	120	120	7.30	7.35	7.75	7.30	766	1,022	930	876
1973	100	125	112	115	7.05	7.25	7.25	7.10	705	906	812	817
1974	93	135	108	105	6.60	7.20	7.20	7.20	614	972	778	756
1975	80	90	88	85	7.20	7.30	7.70	7.30	576	657	678	621

1/December of preceding year.

All hogs and pigs: Number on farms, Ohio, December 1, 1970-75

County & District	1970	1971	1972	1973	1974	1975
Allen	39,700	36,100	31,800	30,700	27,500	22,100
Defiance	26,400	24,600	22,000	21,200	24,300	18,200
Fulton	83,600	78,400	69,700	67,200	61,000	48,900
Hancock	48,300	44,000	37,900	36,500	33,000	24,900
Henry	26,800	24,900	22,100	21,300	21,400	18,700
Lucas	11,900	10,800	9,500	9,200	9,000	7,100
Paulding	7,500	6,800	5,900	6,700	8,500	6,900
Putnam	65,500	59,700	52,400	50,500	53,000	42,100
Van Wert	18,600	16,900	15,100	14,500	15,900	15,100
Williams	40,300	37,100	32,300	31,200	25,600	22,900
Wood	26,200	23,900	20,800	19,100	14,000	12,400
Dist. 1	394,800	363,200	319,500	308,100	293,200	239,300
Ashland	21,300	20,000	17,800	17,400	15,700	13,300
Crawford	59,300	55,100	49,000	48,000	39,500	33,600
Erie	8,100	7,400	6,500	6,400	6,200	4,700
Huron	29,400	27,600	24,800	24,300	22,000	18,100
Lorain	9,000	8,500	7,500	7,300	6,500	5,300
Ottawa	6,500	5,900	5,200	5,100	4,600	3,900
Richland	23,500	22,000	19,700	19,300	17,400	14,500
Sandusky	25,700	24,100	21,400	21,000	18,800	15,400
Seneca	44,400	40,800	36,100	35,400	32,200	27,200
Wyandot	38,700	35,600	31,500	30,900	28,300	23,800
Dist. 2	265,900	247,000	219,500	215,100	191,200	159,800
Ashtabula	6,100	5,500	4,900	4,700	5,400	4,600
Columbiana	8,100	7,400	6,500	6,300	5,000	3,600
Cuyahoga	200	200	200	200	300	300
Geauga	1,900	1,700	1,400	1,200	2,600	2,300
Lake	200	200	100	100	100	100
Mahoning	6,600	5,900	5,200	5,000	4,100	3,400
Medina	8,900	8,000	6,900	6,600	4,200	3,300
Portage	4,700	4,100	3,500	3,400	2,400	1,800
Stark	17,100	15,500	13,500	13,000	8,100	6,600
Summit	600	500	500	500	600	500
Trumbull	2,400	2,100	1,800	1,700	1,700	1,300
Wayne	47,900	42,900	37,200	35,800	39,000	29,800
Dist. 3	104,700	94,000	81,700	78,500	73,500	57,600
Auglaize	66,900	62,800	57,400	58,000	47,900	42,000
Champaign	49,900	45,900	41,100	41,500	30,700	27,600
Clark	57,000	52,500	47,500	47,900	36,400	33,000
Darke	114,400	107,400	99,100	100,100	96,000	80,200
Hardin	60,200	55,400	50,800	51,300	39,700	36,400
Logan	29,700	27,000	24,200	24,500	24,300	17,600
Mercer	99,300	91,800	84,100	84,900	73,400	64,800
Miami	46,300	43,500	40,200	40,600	35,100	30,500
Shelby	59,000	55,300	51,200	51,700	42,900	37,400
Dist. 4	582,700	541,600	495,600	500,500	426,400	369,500
Delaware	29,600	26,700	23,200	20,200	17,800	15,900
Fairfield	53,700	47,900	41,700	39,200	32,000	27,400
Fayette	119,900	110,300	96,000	94,600	72,200	63,700
Franklin	20,300	18,100	15,300	12,300	11,400	9,700
Knox	33,700	31,000	27,300	26,100	21,000	17,500
Licking	30,100	27,500	23,900	22,400	20,000	16,500
Madison	87,600	78,200	67,900	66,500	56,500	46,200
Marion	48,000	43,300	37,700	36,900	29,500	25,700
Morrow	28,300	26,000	22,600	21,900	17,400	15,300
Pickaway	96,400	88,700	77,200	72,300	57,700	50,900
Ross	64,100	59,000	51,400	48,800	38,900	35,000
Union	55,000	50,600	44,500	43,900	33,100	29,300
Dist. 5	666,700	607,300	528,700	505,100	407,500	353,100

All hogs and pigs: Number on farms, Ohio, December 1, 1970-75

County & District	1970	1971	1972	1973	1974	1975
Belmont	3,000	2,800	2,400	2,400	1,100	900
Carroll	5,600	5,100	4,500	4,500	3,100	2,800
Coshocton	26,900	24,800	22,300	21,900	20,500	16,700
Harrison	1,600	1,400	1,300	1,200	1,400	1,000
Holmes	51,600	48,500	43,800	43,100	33,000	26,700
Jefferson	2,100	2,000	1,800	1,700	1,200	1,900
Tuscarawas	14,200	13,100	11,800	11,600	7,200	6,300
Dist. 6	105,000	97,700	87,900	86,400	67,500	55,300
Butler	47,100	43,500	38,600	38,700	35,100	30,400
Clermont	11,200	10,200	8,800	8,800	7,900	6,400
Clinton	129,400	117,900	104,800	105,000	91,000	83,500
Greene	112,000	101,400	90,100	90,300	72,000	68,100
Hamilton	3,800	3,400	3,000	3,000	3,100	2,300
Montgomery	29,700	27,100	24,100	24,100	22,600	18,600
Preble	118,900	110,900	99,100	99,300	83,000	77,800
Warren	32,600	28,900	25,400	25,400	23,600	20,100
Dist. 7	484,700	443,300	393,900	394,600	338,300	307,200
Adams	16,200	15,100	13,400	12,900	12,000	9,400
Brown	30,900	28,800	25,700	24,700	17,900	17,200
Gallia	5,800	5,400	4,900	4,700	3,800	3,100
Highland	88,800	82,200	73,400	70,600	51,400	49,300
Jackson	6,400	6,100	5,600	5,400	6,900	5,500
Lawrence	2,800	2,600	2,300	2,200	1,700	1,500
Pike	9,600	9,100	8,200	7,900	6,600	5,700
Sciota	5,200	4,700	4,100	3,900	3,300	2,600
Dist. 8	165,700	154,000	137,600	132,300	103,600	94,300
Athens	1,500	1,400	1,200	1,200	1,100	800
Guernsey	4,200	3,900	3,400	3,300	3,500	3,100
Hocking	5,300	4,800	4,200	4,000	2,300	1,700
Meigs	3,400	3,200	2,800	2,700	2,000	1,600
Monroe	2,600	2,300	2,000	1,900	1,700	1,200
Morgan	4,700	4,400	3,900	3,700	3,800	2,800
Muskingum	20,100	18,800	16,900	16,200	15,000	13,600
Noble	2,000	1,800	1,500	1,500	1,100	800
Perry	11,500	10,600	9,400	9,000	8,400	6,800
Vinton	6,300	6,000	5,300	5,100	3,300	2,800
Washington	6,200	5,700	5,000	4,800	6,600	3,700
Dist. 9	67,800	62,900	55,600	53,400	48,800	38,900
STATE	2,838,000	2,611,000	2,320,000	2,274,000	1,950,000	1,675,000

All hogs and pigs: By classes, value per head, Ohio, December 1, 1970-75

Year	Market hogs							Farm value		
	All hogs & pigs	Hogs & pigs for breeding	Under 60 lb.	60-119 lb.	120-179 lb.	180-219 lb.	220 lb. & over	Total	Per head	Total
	Thou. head	Thou. head	Thou. head						Dol.	Thou. dol.
1970	2,838	369	988	716	469	247	49	2,469	22.50	63,855
1971	2,611	313	896	655	460	234	53	2,298	26.00	67,886
1972	2,320	313	803	522	421	221	40	2,007	39.50	91,640
1973	2,274	307	787	492	374	275	39	1,967	54.00	122,796
1974	1,950	264	708	472	287	185	34	1,686	39.00	76,056
1975	1,675	260	566	340	311	167	31	1,415	80.50	134,838

Stock sheep: Number on farms, Ohio, January 1, 1971-76

County & District	1971	1972	1973	1974	1975	1976
Allen	6,900	6,400	5,800	5,200	4,400	4,000
Defiance	2,000	1,900	1,600	1,500	1,600	1,500
Fulton	2,300	2,100	1,900	1,700	1,500	1,500
Hancock	16,600	15,600	13,700	12,400	10,400	10,000
Henry	2,400	2,200	2,000	1,800	1,300	1,400
Lucas	300	300	200	200	300	200
Paulding	1,400	1,300	1,200	1,100	1,000	900
Putnam	5,800	5,400	4,900	4,400	3,100	3,200
Van Wert	2,600	2,400	2,200	1,900	1,900	1,700
Williams	6,900	6,400	5,700	5,400	4,200	4,100
Wood	5,900	5,500	4,800	4,400	3,400	3,300
Dist. 1	53,100	49,500	44,000	40,000	33,100	31,800
Ashland	9,000	8,500	7,700	6,900	6,800	6,300
Crawford	21,300	20,200	17,800	16,000	14,600	13,900
Erie	2,000	1,900	1,700	1,500	1,400	1,300
Huron	12,300	11,600	10,400	9,200	7,600	7,600
Lorain	2,900	2,700	2,600	2,500	2,600	2,200
Ottawa	900	900	800	700	200	200
Richland	9,700	9,200	8,400	7,400	6,800	6,700
Sandusky	6,500	6,100	5,300	4,900	4,500	4,200
Seneca	19,500	18,400	16,400	14,100	12,800	12,500
Wyandot	21,100	20,000	17,700	15,900	12,200	11,900
Dist. 2	105,200	99,500	88,800	79,100	69,500	66,800
Ashtabula	1,300	1,300	1,100	1,000	1,200	900
Columbiana	2,400	2,100	1,900	2,000	2,200	2,000
Cuyahoga	100	100	100	100	100	100
Geauga	500	500	500	400	800	600
Lake	300	300	200	100	100	100
Mahoning	1,900	1,700	1,500	1,400	1,100	1,200
Medina	1,900	1,700	1,600	1,500	1,500	1,300
Portage	1,200	1,100	1,100	1,100	1,300	900
Stark	2,000	1,800	1,600	1,500	1,600	1,500
Summit	600	500	500	500	800	700
Trumbull	1,000	900	700	700	700	600
Wayne	5,200	4,600	4,700	4,600	5,000	4,600
Dist. 3	18,400	16,600	15,500	14,900	16,400	14,500
Auglaize	9,300	8,700	7,800	7,100	5,600	5,800
Champaign	10,300	9,800	8,700	7,900	7,300	6,800
Clark	8,500	8,100	7,300	6,300	5,200	5,300
Darke	10,800	10,200	9,100	8,300	8,400	8,000
Hardin	22,900	21,800	19,500	17,600	14,100	13,500
Logan	15,100	14,300	13,300	13,000	14,000	13,200
Mercer	6,200	5,800	5,200	4,700	4,200	3,900
Miami	7,700	7,300	6,500	5,700	4,900	4,600
Shelby	9,000	8,500	7,500	6,900	6,000	5,800
Dist. 4	99,800	94,500	84,900	77,500	69,700	66,900
Delaware	10,700	10,000	9,000	7,800	6,400	6,200
Fairfield	10,600	9,900	8,700	8,100	7,700	7,300
Fayette	8,700	8,100	7,300	6,500	5,400	5,200
Franklin	5,300	5,000	4,500	4,100	3,600	3,300
Knox	26,800	25,200	22,200	20,500	20,000	19,000
Licking	18,200	17,000	15,100	14,000	13,600	12,500
Madison	7,700	7,200	6,600	6,200	6,200	5,500
Marion	15,300	14,300	12,700	11,500	9,800	9,000
Morrow	18,600	17,400	15,200	14,200	12,900	12,500
Pickaway	7,500	7,000	6,200	5,600	4,900	4,700
Ross	6,600	6,200	5,500	4,700	3,900	3,800
Union	14,500	13,400	12,000	11,100	10,100	9,600
Dist. 5	150,500	140,700	125,000	114,300	104,500	98,600

Stock sheep: Number on farms, Ohio, January 1, 1971-76

County & District	1971	1972	1973	1974	1975	1976
Belmont	2,900	2,700	2,500	2,600	2,700	2,300
Carroll	2,800	2,600	2,400	2,600	2,800	2,300
Coshocton	14,800	13,800	12,400	11,400	11,500	10,200
Harrison	13,200	12,400	10,900	9,500	8,400	7,800
Holmes	5,400	5,100	4,500	3,500	2,500	2,500
Jefferson	2,400	2,200	1,900	1,700	1,100	1,100
Tuscarawas	3,900	3,700	3,300	3,000	2,500	2,500
Dist. 6	45,400	42,500	37,900	34,300	31,500	28,700
Butler	3,600	3,300	3,000	2,800	2,700	2,400
Clermont	900	800	700	600	600	600
Clinton	8,200	7,500	6,700	6,200	5,800	5,700
Greene	9,400	8,700	7,700	6,900	6,000	5,900
Hamilton	600	500	400	500	500	400
Montgomery	2,900	2,700	2,500	2,400	2,800	2,500
Preble	4,800	4,400	3,900	3,700	3,900	3,400
Warren	3,100	2,800	2,500	2,300	2,300	2,100
Dist. 7	33,500	30,700	27,400	25,400	24,600	23,000
Adams	2,200	2,100	1,900	1,900	2,100	1,800
Brown	2,800	2,600	2,300	2,000	1,900	1,800
Gallia	900	800	700	700	900	800
Highland	9,500	8,900	7,800	7,200	6,100	5,900
Jackson	500	500	300	300	400	300
Lawrence	200	200	200	100	100	100
Pike	300	300	200	200	300	200
Scioto	200	200	200	100	100	100
Dist. 8	16,600	15,600	13,600	12,500	11,900	11,000
Athens	3,100	2,800	2,600	2,300	2,100	2,000
Guernsey	8,900	8,100	7,200	6,600	5,700	5,700
Hocking	3,000	2,700	2,400	2,300	2,200	2,100
Meigs	700	600	500	500	500	400
Monroe	1,600	1,500	1,300	1,200	1,300	1,200
Morgan	8,000	7,300	6,500	6,100	5,900	5,300
Muskingum	11,000	10,600	10,000	9,900	10,000	9,700
Noble	5,900	5,400	5,200	5,500	6,200	5,900
Perry	6,700	6,100	5,300	5,100	5,000	4,900
Vinton	1,000	900	800	900	900	800
Washington	2,600	2,400	2,100	2,600	3,000	2,700
Dist. 9	52,500	48,400	43,900	43,000	42,800	40,700
State	575,000	538,000	481,000	441,000	404,000	382,000

All sheep and lambs: Value per head and number on farms, by classes, Ohio, January 1, 1971-76

Year	All sheep and lambs		Sheep and lambs on feed		Stock sheep & lambs			
	Thou. head	Thou. dol.	Thou. head	Total	Lambs			Wethers & rams
					Total	Ewes	Wethers & rams	Wethers & rams
1971	687	13,740	112	575	69	14	470	22
1972	640	12,800	102	538	68	16	436	18
1973	580	14,210	99	481	55	15	395	16
1974	525	15,750	84	441	52	14	360	15
1975	475	14,250	71	404	48	14	327	15
1976	455	15,243	73	382	42	19	306	15

Sheep and lambs: Inventory numbers, lamb crop, and disposition, Ohio, 1970-75

Year	On hand January 1 All sheep and lambs	Lambs saved	Inship- ments 3/	Marketings 2/ Sheep Lambs	Farm slaughter: 3/	Deaths Sheep Lambs
	Thou. head	Thou. head	Thou. head	Thou. head	Thou. head	Thou. head
1970	728	473	48	46	383	6
1971	687	474	30	42	397	8
1972	640	457	42	50	379	10
1973	580	403	22	35	326	8
1974	525	360	18	52	265	11
1975	475	347	17	54	237	8

1/Balance sheet estimates. Total marketings, farm slaughter, deaths, and on hand at end of year equals sum of lamb crop, inshipments, and beginning of year inventory. 2/Excludes interfarm sales. 3/Excludes custom slaughter for farmers at commercial establishments.

Sheep and lambs: Production and income, Ohio, 1970-75

Year	Production 1/	Marketings 2/	Price per 100 pounds Sheep	Price per 100 pounds Lambs	Value of production	Cash receipts 3/	Value of home consump- tion	Gross income
	Thou. lb.	Thou. lb.	Dol.	Dol.	Thou. dol.	Thou. dol.	Thou. dol.	Thou. dol.
1970	36,324	41,483	8.00	26.60	8,886	10,029	180	10,209
1971	35,846	43,100	7.20	26.20	9,475	10,357	219	10,576
1972	32,867	42,297	8.50	29.00	9,608	11,060	318	11,378
1973	28,098	35,459	13.70	36.00	10,399	11,848	308	12,156
1974	25,499	31,432	11.90	39.10	9,525	10,626	479	11,105
1975	24,864	27,920	11.70	42.50	9,555	9,987	358	10,345

1/Adjustments made for inshipments and changes in inventory. 2/Excludes interfarm sales. 3/Includes receipts from marketings and from sales of farm slaughtered meat.

Commercial sheep and lamb slaughter: Number of head by month, Ohio, 1970-75 1/

Year	Jan.	Feb.	Mar.	Apr.	May	Jun.	Jul.	Aug.	Sep.	Oct.	Nov.	Dec.	Total
	Thou. head						Thou. head						
1970	4.7	4.7	6.6	6.9	5.0	5.6	6.3	6.1	5.6	5.5	5.4	5.8	68.2
1971	5.4	5.2	6.3	8.2	5.1	6.4	5.9	7.0	6.9	5.5	6.0	5.4	73.3
1972	5.9	5.1	7.3	5.5	5.6	5.4	4.6	6.5	5.6	5.5	4.7	4.3	66.0
1973	5.0	3.8	3.6	5.4	4.1	4.0	4.7	6.1	3.9	4.6	4.0	4.0	53.2
1974	3.5	3.0	3.6	4.8	4.1	4.1	4.1	5.1	4.7	4.6	3.6	3.5	48.7
1975	3.8	3.2	3.7	4.3	2.9	4.3	4.1	4.5	3.8	6.4	2.5	3.7	47.2

1/Includes slaughter in federally inspected and in other slaughter plants, but excludes animals slaughtered on farms.

Wool: Production and income, Ohio, 1970-75

Year	Sheep shorn 1/	Weight per fleece	Production	Price per pound	Value
	Thousands	Pounds	Thousand pounds	Cents	Dollars
1970	642	8.3	5,318	35	1,861
1971	612	8.2	5,015	24	1,204
1972	606	8.2	4,959	29	1,438
1973	560	8.0	4,499	65	2,924
1974	523	8.1	4,212	46	1,938
1975	461	7.9	3,631	30	1,089

1/Includes shearing at commercial feeding yards.

Turkeys: Production and gross income, Ohio, 1970-75

Year	Number raised			Pounds produced	Price per pound	Gross income
	Heavy breeds	Light breeds	Total			
	Thou. head	Thou. head	Thou. head	Thou. lb.	Cents	Thou. dol.
1970	3,600	632	4,232	75,330	23.0	17,326
1971	3,750	675	4,425	78,765	23.7	18,667
1972	3,150	614	3,764	69,258	23.0	15,929
1973	2,646	540	3,186	59,260	44.4	26,311
1974	2,725	734	3,459	66,067	27.8	18,367
1975	2,475	360	2,835	54,149	35.3	19,115

Turkey breeder hens: Number and value, Ohio, December 1, 1970-75

Year	Number	Average value per head	Total value	Breeder hens		
				Heavy	Light	Total
	Thou. head	Dol.	Thou. dol.	Thou. head	Thou. head	Thou. head
1970	144	5.80	835	133	11	144
1971	151	6.90	1,042	140	11	151
1972	145	6.40	928	134	11	145
1973	157	9.80	1,539	145	12	157
1974	91	9.80	892	83	8	91
1975 ^{1/}	98	10.60	1,039	-	-	98

^{1/}Breakdown by breeds not published to avoid disclosing individual operations.

Honey and beeswax: Number of colonies, yield per colony, production, price per pound, value of production, and honey stocks on hand, Ohio, December 15, 1970-75

Year	Number of colonies	Yield per colony	Production		Price per pound		Value of production		Honey stocks on hand December 15
			Honey	Beeswax	Honey	Beeswax	Honey	Beeswax	
	Thou.	Lb.	Thou.	lb.	Cents	Cents	Thou. dol.	Thou. lb.	
1970	116	34	3,944	59	17.6	58	694	34	1,144
1971	114	27	3,078	58	21.3	60	656	35	708
1972	114	23	2,622	57	30.1	64	789	36	577
1973	116	33	3,828	70	44.6	83	1,707	58	1,148
1974	122	25	3,050	52	51.5	108	1,571	56	763
1975	114	27	3,078	52	51.5	96	1,585	50	616

Mink: Pelt production, Ohio, 1970-75

Year	Standard	Pastel	Sapphire	Pearl	Violet type	Demi-buff	Other	Total
1970	78.0	66.0	8.7	20.3	21.6	^{1/}	15.4	210
1971	70.0	56.0	8.0	16.7	13.2	^{1/}	5.1	169
1972	42.1	51.0	3.6	13.2	8.9	^{1/}	7.2	126
1973	40.2	57.0	4.2	13.2	7.4	^{1/}	4.0	126
1974	30.8	57.0	4.7	14.0	4.8	15.4	4.3	131
1975	33.8	35.6	1.9	16.0	5.2	19.3	6.2	118

^{1/}Not published separately prior to 1974.

Chickens, eggs, and broilers: Number on hand, production, sales, home consumption, prices, values, and income, Ohio, 1970-75 ^{1/}

Year	Chickens								
	On hand	Lost ^{2/}	Raised	Production ^{3/}		Sales		Home consumption	
	Thou. head	Thou. head	Thou. head	Thou. head	Thou. Pounds	Thou. head	Thou. Pounds	Thou. head	Thou. Pounds
1970	13,178	2,080	11,400	9,320	35,916	8,343	34,206	700	3,010
1971	13,682	2,000	10,279	8,279	33,809	7,145	29,295	630	2,835
1972	13,400	1,900	9,934	8,034	33,069	7,717	31,640	599	2,696
1973	12,900	1,710	9,025	7,315	29,597	7,331	30,057	484	2,178
1974	12,030	1,878	8,921	7,043	29,215	7,538	29,398	375	1,688
1975	11,940	1,700	8,900	7,200	30,978	7,020	28,080	270	1,215

Year	Chickens					Eggs				
	Price per pound	Value of Production	Home consumption	Cash receipts	Gross income	Production	Home consumption	Sales	Price per dozen	Cash receipts
	Cents	Thou. dol.	Thou. dol.	Thou. dol.	Thou. dol.	Mil.	Mil.	Mil.	Cents	Thou. dol.
1970	9.9	3,556	298	3,386	3,684	2,160	31	2,129	39.2	69,547
1971	10.0	3,381	284	2,930	3,214	2,338	27	2,311	28.4	54,694
1972	9.8	3,241	264	3,101	3,365	2,324	20	2,304	25.8	49,536
1973	13.7	4,055	298	4,118	4,416	2,102	20	2,082	47.9	83,107
1974	7.5	2,191	127	2,205	2,332	2,103	20	2,083	47.4	82,279
1975	5.8	1,797	70	1,629	1,699	2,109	19	2,090	45.5	79,246

Year	Eggs		Broilers			Chickens and broilers			
	Value of home consumption	Gross income	Production Number	Price per pound	Gross income	Pounds sold	Price per pound	Cash receipts	
	Thou. dol.	Thou. dol.	Thou. head	Cents	Thou. dol.	Thou.	Cents	Thou. dol.	
1970	1,013	70,560	9,548	38,192	14.9	5,691	72,398	12.5	9,077
1971	639	55,333	9,071	36,284	14.2	5,152	65,579	12.3	8,082
1972	430	49,966	12,700	50,800	13.3	6,756	82,440	12.0	9,857
1973	798	83,905	14,000	54,600	23.5	12,831	84,657	20.0	16,949
1974	790	83,069	11,900	47,600	21.1	10,044	76,998	15.9	12,249
1975	720	79,966	16,666	64,997	27.4	17,809	93,077	20.9	19,438

^{1/}Broilers excluded in inventory, number raised, and disposition. ^{2/}Loss during year. ^{3/}The quantity available for utilization during the year, i.e., sales plus home consumption plus or minus the change in inventory.

Laying hens and pullets: Average number, during month, Ohio, 1970-75

Year	Dec. 1/	Jan.	Feb.	Mar.	Apr.	May	Jun.	Jul.	Aug.	Sep.	Oct.	Nov.
<u>Thousands</u>												
1970	9,791	9,779	9,543	9,538	9,655	9,631	9,511	9,344	9,413	9,744	10,008	10,058
1971	10,149	10,188	10,188	10,392	10,440	10,231	10,026	9,962	10,000	10,050	10,175	10,300
1972	10,375	10,425	10,485	10,468	10,245	10,074	10,024	9,923	9,824	9,872	10,069	10,117
1973	10,016	9,965	9,716	9,325	9,092	9,000	8,750	8,250	8,200	8,650	8,950	9,100
1974	9,350	9,475	9,450	9,500	9,225	8,850	8,650	8,450	8,350	8,550	9,025	9,225
1975	9,300	9,450	9,275	9,275	9,400	9,150	9,000	8,925	8,850	8,775	8,800	8,950

1/December preceding year.

Laying hens and pullets: Number on hand, first of month, Ohio, 1970-75

Year	Dec. 1/	Jan.	Feb.	Mar.	Apr.	May	Jun.	Jul.	Aug.	Sep.	Oct.	Nov.
<u>Thousands</u>												
1970	9,711	9,870	9,688	9,397	9,679	9,631	9,631	9,390	9,297	9,529	9,958	10,058
1971	10,058	10,239	10,137	10,238	10,545	10,334	10,127	9,924	10,000	10,000	10,100	10,250
1972	10,350	10,400	10,450	10,520	10,415	10,074	10,074	9,973	9,873	9,774	9,969	10,168
1973	10,066	9,965	9,965	9,467	9,183	9,000	9,000	8,500	8,000	8,400	8,900	9,000
1974	9,200	9,500	9,450	9,450	9,550	8,900	8,800	8,500	8,400	8,300	8,800	9,250
1975	9,200	9,400	9,500	9,050	9,500	9,300	9,000	9,000	8,850	8,850	8,700	8,900

1/December preceding year.

Eggs: Per one hundred layers, during month, Ohio, 1970-75

Year	Dec. 1/	Jan.	Feb.	Mar.	Apr.	May	Jun.	Jul.	Aug.	Sep.	Oct.	Nov.
1970	1,866	1,882	1,697	1,900	1,872	1,950	1,899	1,947	1,879	1,779	1,851	1,821
1971	1,885	1,874	1,875	1,932	2,034	1,989	2,000	1,944	1,854	1,900	1,836	1,836
1972	1,910	1,928	1,905	1,950	1,965	2,049	1,932	1,938	1,876	1,806	1,888	1,863
1973	1,956	1,944	1,775	2,015	1,962	2,000	1,932	1,990	1,965	1,872	1,903	1,845
1974	1,928	1,950	1,800	2,018	1,977	2,049	1,983	2,037	1,990	1,866	1,900	1,869
1975	1,950	1,956	1,914	2,010	1,959	2,031	1,962	1,969	1,863	1,800	1,938	1,890

1/December preceding year.

Eggs: Produced, by months, Ohio, 1970-75

Year	Dec. 1/	Jan.	Feb.	Mar.	Apr.	May	Jun.	Jul.	Aug.	Sep.	Oct.	Nov.
<u>Millions</u>												
1970	183	184	162	181	181	188	181	182	177	173	185	183
1971	189	193	179	205	202	208	199	199	194	186	193	189
1972	188	201	177	204	201	206	194	192	184	178	190	188
1973	169	171	170	188	178	180	169	164	161	162	170	168
1974	172	185	170	192	182	181	172	172	166	160	171	172
1975	169	185	168	189	184	186	177	176	165	158	171	169

1/December preceding year.

OHIO DAIRY REVIEW 1970-75

Ohio farmers keeping milk cows reduced their numbers by more than one-third during the period 1970-75. About 1 in 5 or 23,500 farms had milk cows in 1970. This number declined 8-10 percent each year with 13 percent or 14,800 farms having milk cows in 1975. The number of milk cows did not decline as rapidly during the 6 year period as milk cow farm numbers. Inventory reduction of 1-5 percent were noted each year with milk cow numbers dropping a total of 12 percent to 390,000 head by January 1, 1976.

Production per cow showed a decline from 1972 to 1973 but otherwise increased each year to average 10,648 pounds in 1975. The increases in production per cow offset the declining cow numbers in three of the six years. Production per cow in 1972 reached 10,489 pounds to yield the largest total milk production in 5 years. Total milk production in 1975 at 4.3 billion pounds was 4 percent less than produced in 1970.

Prices received for milk increased each year and cash receipts from milk marketing in 1975 totaled 372 million dollars, 45 percent greater than the 1970 amount.

Milk: Used and marketed by farmers, Ohio, 1970-75

Year	Used on farms where produced			Marketed by farmers			
	Fed to calves 1/	Used for milk, cream and butter	Total	Sold to plants and dealers 2/	As farm to consumers 3/	Sold directly to consumers 3/	Total
	Million pounds			Million pounds			
1970	72	77	149	4,240	7	24	4,271
1971	70	70	140	4,320	5	23	4,348
1972	68	65	133	4,415	3	22	4,440
1973	64	61	125	4,120	2	20	4,142
1974	60	57	117	4,085	1	18	4,104
1975	58	53	111	4,130	1	17	4,148

1/Excludes milk sucked by calves. 2/Includes milk produced by dealers' own herds.
 3/Sales directly to consumers by producers who sell only milk from their own herds.
 Also includes milk produced by institutional herds.

Number of milk cows on farms, milk per cow, and milk production: By months, Ohio, 1970-75

Year	Jan.	Feb.	Mar.	Apr.	May	Jun.	Jul.	Aug.	Sep.	Oct.	Nov.	Dec.	Annual 1/
<u>Milk cows on farms - thousand head</u>													
1970	448	447	447	446	446	446	445	445	445	444	444	444	446
1971	444	443	443	442	442	441	441	440	440	439	439	439	441
1972	438	438	438	437	437	436	436	435	435	434	434	434	436
1973	432	430	428	426	424	422	419	417	416	414	413	412	421
1974	411	410	408	408	407	407	406	406	405	405	405	405	407
1975	404	404	404	404	404	403	403	400	398	395	392	390	400
<u>Milk production per cow - pounds 2/</u>													
1970	795	740	835	835	935	890	865	840	800	820	765	800	9,910
1971	810	750	845	850	935	915	878	855	815	860	815	845	10,177
1972	865	820	900	895	990	945	895	880	845	850	780	820	10,489
1973	835	770	880	885	965	910	860	835	800	830	770	790	10,135
1974	810	750	855	870	970	930	905	880	860	870	825	850	10,371
1975	875	805	900	900	1,005	945	895	870	850	870	840	885	10,648
<u>Total milk production - million pounds 2/</u>													
1970	356	331	373	372	417	397	385	374	356	364	340	355	4,420
1971	360	332	374	376	413	404	387	376	359	378	358	371	4,488
1972	379	359	394	391	433	412	390	383	368	369	339	356	4,573
1973	361	331	377	377	409	384	360	348	333	344	318	325	4,267
1974	333	308	349	355	395	379	367	357	348	352	334	344	4,221
1975	354	325	364	364	406	381	361	348	338	344	329	345	4,259

1/Number of milk cows is average number on farms during year. 2/Excludes milk sucked by calves.

Milkfat test: All milk, eligible for fluid market, manufacturing grade,
by months, Ohio, 1970-75

Year	Jan.	Feb.	Mar.	Apr.	May	Jun.	Jul.	Aug.	Sep.	Oct.	Nov.	Dec.	Weighted average
<u>All milk - percent</u>													
1970	3.91	3.84	3.81	3.76	3.66	3.58	3.56	3.56	3.60	3.74	3.86	3.89	3.73
1971	3.89	3.89	3.82	3.74	3.67	3.59	3.55	3.56	3.62	3.70	3.80	3.87	3.73
1972	3.87	3.87	3.83	3.77	3.69	3.62	3.61	3.59	3.65	3.78	3.87	3.89	3.75
1973	3.86	3.81	3.76	3.73	3.67	3.59	3.57	3.58	3.62	3.70	3.81	3.84	3.71
1974	3.84	3.81	3.77	3.72	3.65	3.59	3.57	3.59	3.66	3.75	3.79	3.88	3.71
1975	3.85	3.83	3.81	3.78	3.68	3.60	3.56	3.57	3.67	3.76	3.79	3.87	3.73
<u>Eligible for fluid market - percent</u>													
1970	3.90	3.83	3.81	3.76	3.66	3.57	3.55	3.55	3.59	3.73	3.85	3.88	3.72
1971	3.88	3.88	3.82	3.74	3.67	3.58	3.54	3.55	3.61	3.69	3.79	3.86	3.72
1972	3.86	3.87	3.83	3.77	3.69	3.61	3.60	3.58	3.64	3.78	3.86	3.89	3.75
1973	3.85	3.81	3.76	3.73	3.67	3.59	3.56	3.57	3.61	3.69	3.80	3.83	3.70
1974	3.84	3.81	3.77	3.72	3.65	3.59	3.56	3.58	3.66	3.75	3.79	3.88	3.71
1975	3.85	3.83	3.81	3.78	3.68	3.60	3.55	3.56	3.67	3.76	3.78	3.87	3.73
<u>Manufacturing grade - percent</u>													
1970	4.01	3.92	3.85	3.78	3.70	3.65	3.65	3.67	3.71	3.85	3.95	3.97	3.79
1971	3.97	3.94	3.85	3.77	3.71	3.64	3.64	3.66	3.70	3.79	3.88	3.96	3.78
1972	3.94	3.91	3.85	3.78	3.70	3.67	3.66	3.66	3.71	3.82	3.93	3.94	3.78
1973	3.92	3.86	3.80	3.74	3.68	3.64	3.63	3.66	3.71	3.79	3.90	3.91	3.75
1974	3.90	3.83	3.78	3.71	3.65	3.62	3.62	3.64	3.70	3.79	3.86	3.91	3.74
1975	3.87	3.85	3.80	3.75	3.68	3.63	3.61	3.62	3.72	3.82	3.86	3.93	3.75

Milk cows and heifers that have calved: Ohio, January 1, 1971-76

County & District :	1971 :	1972 :	1973 :	1974 :	1975 :	1976 :
Allen	2,500	2,400	2,300	2,100	2,200	2,100
Defiance	2,900	2,700	2,600	2,600	2,600	2,400
Fulton	4,000	3,900	3,800	3,700	3,600	3,400
Hancock	2,900	2,700	2,600	2,100	2,000	2,000
Henry	3,100	2,900	2,800	2,500	2,500	2,300
Lucas	300	200	200	200	200	200
Paulding	1,100	1,100	1,100	1,000	1,000	900
Putnam	4,600	4,700	4,500	4,200	4,100	4,000
Van Wert	1,700	1,600	1,600	1,500	1,500	1,500
Williams	4,400	4,500	4,300	4,100	4,000	3,800
Wood	1,600	1,500	1,500	1,300	1,200	1,200
Dist. 1	29,100	28,200	27,300	25,300	24,900	23,800
Ashland	11,600	11,500	11,700	12,100	12,900	12,100
Crawford	3,300	3,300	3,300	3,100	2,800	3,000
Erie	3,000	2,900	3,000	2,900	2,800	2,700
Huron	4,500	4,300	4,300	4,100	4,100	4,000
Lorain	7,800	7,400	7,300	7,300	7,700	6,900
Ottawa	1,600	1,500	1,500	1,500	1,300	1,400
Richland	4,800	4,800	4,700	4,500	4,800	4,200
Sandusky	4,200	4,300	4,000	3,600	3,500	3,400
Seneca	5,800	5,700	5,600	4,900	4,300	4,400
Wyandot	2,400	2,300	2,300	2,200	2,100	2,100
Dist. 1	49,000	48,000	47,700	46,200	46,300	44,200
Ashtabula	14,400	14,600	14,700	13,800	14,000	13,800
Columbiana	10,800	10,700	11,000	10,600	10,400	10,300
Cuyahoga	200	100	100	100	100	100
Geauga	5,200	5,200	5,300	5,000	5,000	4,800
Lake	200	300	300	200	200	200
Mahoning	5,400	5,500	5,400	5,000	5,000	4,900
Medina	9,900	10,100	10,000	9,000	8,300	8,300
Portage	6,900	6,900	6,800	6,300	6,000	5,800
Stark	12,600	12,900	13,200	12,800	12,600	12,600
Summit	1,100	1,100	1,100	1,000	900	900
Trumbull	6,700	6,700	6,900	6,600	6,500	6,300
Wayne	28,500	29,400	30,100	31,100	30,200	30,400
Dist. 3	101,900	103,500	104,900	101,500	99,200	98,400
Auglaize	10,400	10,500	10,700	10,600	10,100	9,700
Champaign	10,800	10,900	10,800	9,900	9,700	9,300
Clark	4,500	4,400	4,200	3,700	3,600	3,500
Darke	11,800	11,900	11,900	11,100	10,300	10,600
Hardin	4,400	4,300	4,300	3,900	3,500	3,500
Logan	9,900	9,900	9,900	9,600	8,300	8,700
Mercer	16,600	16,400	16,900	16,500	16,200	16,000
Miami	3,600	3,700	3,700	3,300	2,700	3,000
Shelby	10,800	10,700	11,000	10,700	10,500	10,300
Dist. 4	82,800	82,700	83,400	79,300	74,900	74,600
Delaware	5,100	4,900	4,600	4,100	3,800	3,400
Fairfield	6,200	6,200	5,900	5,700	5,500	5,100
Fayette	1,200	1,100	1,100	1,000	900	800
Franklin	3,000	2,800	2,800	2,600	1,900	2,100
Knox	8,800	8,700	8,600	8,200	8,900	8,100
Licking	9,700	9,400	8,900	7,900	8,100	7,100
Madison	4,700	4,500	4,200	3,600	3,800	3,400
Marion	1,800	1,700	1,600	1,500	1,400	1,400
Morrow	4,100	4,000	3,800	3,300	3,400	3,100
Pickaway	3,200	3,100	3,000	2,800	2,300	2,300
Ross	2,400	2,300	2,200	1,900	1,800	1,700
Union	7,100	6,800	6,500	6,200	6,700	5,800
Dist. 5	57,300	55,500	53,200	48,800	48,500	44,300

Milk cows and heifers that have calved: Ohio, January 1, 1971-76

County & District	1971	1972	1973	1974	1975	1976
Belmont	6,200	6,000	5,800	5,100	4,600	4,500
Carroll	5,400	5,400	5,200	4,700	5,200	4,700
Coshocton	5,600	5,400	5,400	5,100	5,600	5,000
Harrison	2,300	2,300	2,400	2,200	2,200	2,100
Holmes	15,500	15,700	15,600	15,500	15,800	14,400
Jefferson	2,000	2,000	1,900	1,800	1,800	1,800
Tuscarawas	9,400	9,500	9,500	9,700	9,300	9,600
Dist. 6	46,400	46,300	45,800	44,100	44,500	42,100
Butler	5,700	5,500	5,400	5,400	5,200	4,800
Clermont	2,200	2,000	2,000	1,600	1,300	1,400
Clinton	2,900	2,800	2,700	2,600	2,600	2,500
Greene	3,100	2,900	2,800	2,300	2,300	2,200
Hamilton	1,100	1,000	1,000	900	900	900
Montgomery	2,500	2,500	2,400	2,400	2,300	2,200
Preble	4,300	4,200	4,000	3,800	3,900	3,700
Warren	2,600	2,500	2,400	2,100	2,500	2,100
Dist. 7	24,400	23,400	22,700	21,100	21,000	19,800
Adams	5,900	5,600	5,500	5,000	5,600	5,000
Brown	5,600	5,400	5,100	4,500	4,700	4,300
Gallia	3,000	2,900	2,900	3,000	3,000	2,800
Highland	6,400	6,100	5,900	5,400	4,500	4,700
Jackson	1,100	1,100	1,100	1,000	1,000	900
Lawrence	1,600	1,500	1,400	1,300	1,600	1,400
Pike	1,200	1,200	1,100	1,100	1,000	900
Scioto	1,700	1,600	1,600	1,600	2,100	1,900
Dist. 8	26,500	25,400	24,600	22,900	23,500	21,900
Athens	2,600	2,500	2,400	2,200	2,100	1,900
Guernsey	3,400	3,300	3,100	2,600	2,400	2,300
Hocking	400	500	400	300	200	200
Meigs	3,200	3,200	3,000	2,800	2,800	2,700
Monroe	3,500	3,400	3,200	2,900	3,100	2,800
Morgan	2,000	1,900	1,700	1,500	1,500	1,400
Muskingum	4,000	3,800	3,700	3,600	3,500	3,300
Noble	1,800	1,800	1,600	1,400	1,200	1,100
Perry	1,600	1,600	1,500	1,700	1,600	1,500
Vinton	700	600	600	500	500	500
Washington	3,400	3,400	3,200	3,300	3,300	3,200
Dist. 9	26,600	26,000	24,400	22,800	22,200	20,900
STATE	444,000	439,000	434,000	412,000	405,000	390,000

Milk cows: Number on farms and production of milk, milkfat, and butter, Ohio, 1970-75

Year	Number of milk cows on farms 1/	Production of milk and milkfat 2/				
		Per milk cow		Percentage of fat in all milk produced	Total	
		Milk	Milkfat		Milk	Milkfat
	Thou. head	Lb.		Pct.	Mil. lb.	
1970	446	9,910	370	3.73	4,420	165
1971	441	10,177	380	3.73	4,488	167
1972	436	10,489	393	3.75	4,573	171
1973	421	10,135	376	3.71	4,267	158
1974	407	10,371	385	3.71	4,221	157
1975	400	10,648	397	3.73	4,259	159

1/Average number on farms during year, excluding heifers not yet fresh. 2/Excludes milk sucked by calves.

Cheese production: By months, Ohio, 1970-75

Year	Jan.	Feb.	Mar.	Apr.	May	Jun.	Jul.	Aug.	Sep.	Oct.	Nov.	Dec.	Yearly total
<u>All cheese - thousand pounds</u>													
1970	2,560	2,910	3,435	3,420	4,191	3,934	3,979	3,721	3,643	3,578	3,913	4,241	43,525
1971	3,172	3,245	3,835	4,027	4,595	4,535	4,214	3,820	3,708	4,328	4,169	5,070	48,718
1972	3,721	3,773	4,941	4,892	5,407	5,698	4,684	3,933	4,499	4,194	4,224	4,636	54,602
1973	3,775	3,762	4,739	5,396	5,918	5,647	3,941	3,477	3,353	4,169	3,843	5,237	53,257
1974	5,186	4,929	5,690	5,611	5,143	5,070	4,794	5,162	5,374	5,406	4,824	5,585	62,774
1975	5,066	4,714	4,927	4,999	5,567	5,579	6,289	5,587	5,343	5,750	5,361	6,925	66,107
<u>American cheese - thousand pounds</u>													
1970	705	719	814	865	1,163	1,018	1,012	857	880	960	910	861	10,764
1971	816	770	1,081	1,260	1,522	1,465	1,140	1,126	1,097	954	975	1,031	13,237
1972	912	1,012	1,447	1,874	2,198	2,144	1,406	906	1,183	1,185	1,274	1,089	16,630
1973	1,244	1,279	1,492	1,851	2,213	1,780	1,301	1,052	1,222	1,279	643	1,467	16,823
1974	1,734	1,703	1,827	1,410	1,084	1,045	942	1,566	1,481	1,476	901	1,345	16,514
1975	1,563	1,447	1,022	1,007	1,199	1,079	1,876	1,470	1,357	1,243	1,223	1,884	16,370
<u>Swiss cheese - thousand pounds</u>													
1970	563	563	743	881	1,137	1,075	1,036	972	770	783	771	775	10,069
1971	746	734	930	941	1,170	1,188	1,101	1,078	965	1,019	999	1,008	11,879
1972	963	977	1,121	1,154	1,393	1,356	1,209	1,226	1,126	1,107	932	918	13,482
1973	909	834	974	1,239	1,539	1,501	1,332	1,255	911	1,096	919	1,089	13,598
1974	1,129	1,178	1,458	1,475	1,682	1,741	1,633	1,607	1,505	1,552	1,426	1,511	17,897
1975	1,565	1,425	1,649	1,771	2,189	2,119	1,996	1,952	1,536	1,938	1,668	1,959	21,767
<u>Other cheese - thousand pounds</u>													
1970	1,292	1,628	1,878	1,674	1,891	1,841	1,931	1,892	1,993	1,835	2,232	2,605	22,692
1971	1,610	1,741	1,824	1,826	1,903	1,882	1,973	1,616	1,646	2,355	2,195	3,031	23,602
1972	1,846	1,784	2,373	1,864	1,816	2,198	2,069	1,801	2,190	1,902	2,018	2,629	24,490
1973	1,622	1,649	2,273	2,306	2,166	2,366	1,308	1,170	1,220	1,794	2,281	2,681	22,836
1974	2,323	2,048	2,405	2,726	2,377	2,284	2,219	1,989	2,388	2,378	2,497	2,729	28,363
1975	1,938	1,842	2,256	2,221	2,179	2,381	2,417	2,165	2,450	2,569	2,470	3,082	27,970

Water ice and low fat cottage cheese: Production, by months, Ohio, 1970-75

Month	Water ice						Low fat cottage cheese					
	1970	1971	1972	1973	1974	1975	1970	1971	1972	1973	1974	1975
	Thousand gallons						Thousand pounds					
Jan.	35	48	13	66	49	67	418	606	524	665	509	613
Feb.	89	91	54	118	123	132	519	647	531	609	463	601
Mar.	191	271	118	169	164	202	529	810	623	650	657	763
Apr.	235	297	182	226	257	275	572	699	651	604	599	797
May	402	199	214	362	414	713	550	580	640	643	547	887
Jun.	542	473	338	393	488	637	563	550	610	738	587	673
Jul.	516	518	438	447	478	608	513	557	555	626	569	689
Aug.	311	240	401	263	253	378	460	507	633	568	537	657
Sep.	140	104	261	109	112	181	499	491	580	542	494	697
Oct.	70	74	109	81	65	113	465	498	547	533	556	626
Nov.	38	95	60	53	60	82	423	494	502	487	612	569
Dec.	26	22	42	35	47	78	431	424	471	435	467	595
Total	2,595	2,432	2,248	2,322	2,510	3,466	5,940	6,863	6,867	7,100	6,597	8,167

Cottage cheese, curd and creamed: Production, by months, Ohio, 1970-75

Month	Cottage cheese, curd						Cottage cheese, creamed ^{1/}					
	1970	1971	1972	1973	1974	1975	1970	1971	1972	1973	1974	1975
Thousand pounds							Thousand pounds					
Jan.	4,007	4,204	4,239	4,285	3,724	3,989	5,705	5,860	6,041	5,967	4,937	5,389
Feb.	4,425	4,318	4,447	4,020	3,566	3,720	6,231	6,031	6,298	5,523	4,746	5,239
Mar.	4,955	5,089	4,774	4,703	3,959	4,017	6,976	7,140	6,822	6,350	5,259	5,432
Apr.	4,424	4,507	4,444	4,507	3,638	4,048	6,246	6,406	6,222	6,254	4,903	5,590
May	4,425	4,312	4,928	4,423	4,007	4,307	6,175	5,977	6,983	6,053	5,343	5,725
Jun.	4,434	4,280	4,643	4,418	3,511	4,053	6,261	5,976	6,681	6,011	4,703	5,711
Jul.	4,260	4,136	4,125	4,119	3,710	4,007	6,153	6,012	5,897	5,574	5,121	5,671
Aug.	4,059	3,975	4,358	4,016	3,722	3,840	5,782	5,727	6,185	5,527	5,124	5,482
Sep.	4,175	4,057	4,163	3,710	3,427	3,882	5,933	5,767	5,850	5,020	4,663	5,424
Oct.	4,280	4,021	4,205	3,881	3,535	3,788	6,170	5,779	5,957	5,318	4,911	5,436
Nov.	3,882	4,183	3,935	3,797	3,281	3,282	5,472	5,969	5,575	5,060	4,590	4,636
Dec.	3,721	3,760	3,772	3,274	3,260	3,398	5,350	5,429	5,265	4,358	4,312	4,798
Total	51,047	50,842	52,033	49,153	43,340	46,331	72,454	72,073	73,776	67,015	58,612	64,533

^{1/}Four percent or more milkfat.

Unsweetened condensed skim milk and evaporated milk: Production, by months, Ohio, 1970-75

Month	Unsweetened condensed skim milk						Evaporated & whole milk, case goods					
	1970	1971	1972	1973	1974	1975	1970	1971	1972	1973	1974	1975
Thousand pounds						Thousand pounds						
Jan.	3,091	3,938	2,944	1,914	3,022	2,025	15,325	12,098	14,599	12,537	16,501	13,317
Feb.	3,004	3,949	2,433	1,966	2,165	1,953	13,634	13,279	15,490	13,444	14,118	11,767
Mar.	4,002	4,207	2,607	2,504	2,546	2,589	15,384	15,093	18,180	14,566	15,701	13,454
Apr.	3,601	4,344	2,773	2,099	2,772	1,965	16,738	16,723	14,631	15,606	14,781	13,183
May	4,401	4,056	3,818	2,489	2,277	2,264	22,199	20,044	19,044	20,072	18,532	16,257
Jun.	5,365	5,317	2,992	3,116	1,873	2,561	21,603	22,003	19,845	18,659	18,159	16,540
Jul.	8,770	4,399	3,131	2,985	1,683	3,359	16,616	16,535	16,475	16,327	16,850	14,766
Aug.	5,688	3,987	3,481	2,697	2,819	3,047	13,837	12,853	16,244	15,311	12,636	13,946
Sep.	5,229	3,499	3,226	2,777	2,409	2,811	9,618	8,519	13,527	11,835	6,731	12,709
Oct.	4,323	3,286	2,959	3,068	1,825	2,673	9,363	9,712	12,945	13,341	7,873	13,003
Nov.	3,541	3,045	1,874	2,723	1,725	2,344	8,400	10,751	11,208	12,456	8,182	14,231
Dec.	3,688	2,807	2,203	2,407	2,080	2,170	11,839	13,546	11,556	14,812	13,191	16,263
Total	54,703	46,834	34,441	30,745	27,196	29,761	174,556	171,156	183,744	178,966	163,255	169,436

Butter and non-fat dry milk: Production, by months, Ohio, 1970-75

Month	Butter						Non-fat dry milk: Human consumption					
	1970	1971	1972	1973	1974	1975	1970	1971	1972	1973	1974	1975
Thousand pounds						Thousand pounds						
Jan.	2,158	1,844	2,035	1,984	1,560	2,234	1,072	1,190	1,373	1,744	926	1,718
Feb.	1,702	1,739	1,755	1,522	1,149	1,659	1,302	935	2,065	1,461	1,194	1,479
Mar.	1,995	2,036	1,862	1,356	1,125	1,486	1,973	1,755	1,994	1,585	1,568	1,935
Apr.	1,901	2,082	1,866	1,221	1,186	1,755	2,310	2,469	2,641	1,898	2,701	2,524
May	1,855	1,989	1,876	1,414	1,419	1,549	5,478	4,824	4,427	3,479	4,803	4,016
Jun.	1,856	2,094	1,844	879	1,105	1,203	5,685	6,028	5,523	3,522	5,413	4,062
Jul.	1,477	1,105	1,173	641	853	1,073	4,295	4,623	3,951	1,944	4,141	2,414
Aug.	1,038	1,357	925	667	797	994	3,272	4,095	2,947	1,341	2,661	1,967
Sep.	1,032	1,029	968	661	972	1,325	1,398	2,058	1,289	716	1,518	1,384
Oct.	1,383	1,506	1,680	1,055	1,418	1,630	1,464	2,246	1,458	874	1,221	1,749
Nov.	1,350	1,424	1,970	1,103	1,295	1,420	1,074	1,773	1,587	711	935	1,708
Dec.	1,769	1,589	1,525	1,111	1,812	1,908	1,931	2,014	2,002	919	1,788	2,052
Total	19,516	19,794	19,426	13,614	14,691	18,237	31,254	34,010	31,257	20,194	28,869	27,008

Manufactured dairy products mixes: Production, by months, Ohio, 1970-75

Year	Jan.	Feb.	Mar.	Apr.	May	Jun.	Jul.	Aug.	Sep.	Oct.	Nov.	Dec.	Yearly total
<u>Ice cream mix - thousand gallons</u>													
1970	1,619	1,765	1,996	1,882	2,022	2,307	2,368	2,164	2,157	1,944	1,605	1,645	23,474
1971	1,678	1,670	2,056	2,091	1,810	2,259	2,381	2,195	2,069	1,650	1,558	1,612	23,029
1972	1,722	1,678	2,109	1,879	2,043	2,421	2,071	2,222	2,033	1,785	1,467	1,534	22,964
1973	1,642	1,684	1,808	1,664	1,700	2,167	1,984	2,061	1,941	1,743	1,593	1,456	21,443
1974	1,457	1,608	1,802	1,781	1,921	1,947	2,125	2,142	1,922	1,820	1,662	1,544	21,731
1975	1,764	1,684	2,077	2,290	2,245	2,504	2,494	2,444	2,267	1,928	1,609	1,729	25,035
<u>Ice milk mix - thousand gallons</u>													
1970	670	653	963	1,352	1,722	1,841	1,943	1,846	1,346	949	586	618	14,389
1971	621	607	1,006	1,419	1,635	2,029	1,985	1,733	1,260	1,000	701	689	14,685
1972	663	699	1,072	1,245	1,797	1,739	2,002	1,961	1,312	1,004	789	669	14,952
1973	792	742	1,144	1,324	1,542	2,075	2,072	1,915	1,323	1,066	683	617	15,295
1974	654	733	992	1,514	1,608	1,747	1,917	1,752	1,095	901	692	605	14,210
1975	661	668	1,002	1,209	1,928	1,883	2,033	1,774	1,148	958	681	669	14,614
<u>Milk sherbet mix - thousand gallons</u>													
1970	111	101	136	143	217	235	292	238	182	154	148	120	2,077
1971	141	136	178	204	216	266	292	228	162	146	105	115	2,189
1972	141	108	165	142	231	261	273	245	188	141	111	117	2,123
1973	134	142	172	209	235	256	275	221	186	129	104	124	2,187
1974	139	168	165	190	203	231	239	217	134	127	101	117	2,031
1975	119	117	175	175	217	262	282	184	138	115	110	103	1,997

Frozen dairy products: Production, by months, Ohio, 1970-75

Year	Jan.	Feb.	Mar.	Apr.	May	Jun.	Jul.	Aug.	Sep.	Oct.	Nov.	Dec.	Yearly total
<u>Ice cream - thousand gallons</u>													
1970	3,157	3,508	3,944	3,936	4,031	4,524	4,641	4,374	4,241	3,865	3,142	3,228	46,591
1971	3,241	3,394	3,914	3,988	3,538	4,515	4,679	4,351	4,005	3,519	3,266	3,132	45,542
1972	3,311	3,150	3,776	3,249	3,982	4,262	4,003	4,352	3,931	3,424	2,807	2,840	43,087
1973	3,115	3,142	3,455	3,212	3,384	4,301	3,928	4,057	3,767	3,391	3,009	2,822	41,583
1974	2,793	3,142	3,508	3,354	3,690	3,814	4,195	4,208	3,825	3,541	3,256	2,985	42,311
1975	3,381	3,301	4,001	4,288	4,185	4,725	4,695	4,733	4,425	3,699	3,089	3,339	47,861
<u>Ice milk - thousand gallons</u>													
1970	857	853	1,443	2,016	2,400	2,585	2,799	2,601	1,835	1,261	825	843	20,318
1971	887	848	1,430	2,036	2,172	2,912	2,870	2,458	1,806	1,439	811	799	20,468
1972	1,010	1,055	1,573	1,818	2,459	2,383	2,686	2,689	1,927	1,361	1,140	941	21,042
1973	1,217	1,052	1,643	1,902	2,162	2,939	2,898	2,583	1,914	1,505	965	916	21,696
1974	941	1,175	1,433	2,079	2,255	2,445	2,715	2,500	1,650	1,271	1,045	876	20,385
1975	980	974	1,365	1,738	2,712	2,668	2,984	2,613	1,753	1,468	929	932	21,116
<u>Milk sherbet - thousand gallons</u>													
1970	170	154	216	271	353	372	445	357	256	208	217	168	3,187
1971	200	208	249	305	328	443	498	364	250	218	146	158	3,367
1972	199	178	238	262	361	409	462	394	291	196	164	167	3,321
1973	191	201	257	290	371	421	467	383	298	205	156	184	3,424
1974	212	235	243	284	330	368	404	343	213	178	158	180	3,148
1975	170	176	226	250	310	384	412	316	210	172	165	171	2,962

Farm production: Index number of crops, livestock, and livestock products, Ohio, 1970-75
(1967=100)

Year	Crop production									Livestock production			
	Feed grains	Wheat	Hay	Soy-beans	Seed crops	Vegetables	Fruit	Other field crops	All crops	Meat animals	Dairy products	Poultry and eggs	All live-stock
1970	96.1	68.3	100.2	144.8	109.0	102.3	118.8	110.3	105.0	103.1	95.8	91.8	98.5
1971	127.4	80.7	107.0	160.0	84.7	109.0	155.6	108.7	124.6	104.8	97.1	97.1	100.4
1972	109.7	90.0	104.3	158.9	47.8	91.1	104.1	102.8	115.8	99.3	99.1	97.3	98.9
1973	95.5	49.7	109.6	182.4	53.3	74.7	93.3	72.9	109.3	86.3	92.2	88.8	89.3
1974	104.6	115.5	100.8	162.6	60.3	84.0	126.4	102.6	117.2	84.5	91.3	89.2	88.1
1975	121.4	137.1	118.8	203.8	58.3	91.4	147.1	118.2	138.8	88.6	92.1	89.5	90.3

¹/Also includes honey, beeswax, and wool.

Prices received: Index number of prices received by farmers, by group, Ohio, 1970-75 (1967=100)

Year	All commodities	All crops	Wheat	Soy-beans	Vegetables	Fruit	Feed grains and hay	Other cash crops	All live-stock	Meat animals	Dairy products	Poultry and eggs	Wool
	1970	111	103	101	100	102	112	107	78	117	120	110	125
1971	110	109	101	112	102	113	108	85	110	111	113	101	61
1972	120	113	115	125	113	119	101	83	127	140	117	97	83
1973	185	198	244	244	153	156	163	132	173	196	138	177	173
1974	204	243	319	244	189	177	247	190	167	175	160	153	117
1975	195	207	234	198	175	165	225	134	184	202	165	160	75

Prices received: Crops, by months, Ohio, 1970

Year	Oct.	Nov.	Dec.	Jan.	Feb.	Mar.	Apr.	May	Jun.	Jul.	Aug.	Sep.	Season average
<u>Corn - dollars per bushel</u>													
1970	1.33	1.30	1.41	1.48	1.46	1.46	1.45	1.42	1.49	1.41	1.22	1.06	1.36
1971	.96	.91	1.07	1.07	1.08	1.10	1.13	1.14	1.13	1.14	1.16	1.23	1.06
1972	1.20	1.23	1.48	1.40	1.35	1.39	1.44	1.66	2.10	2.20	2.80	2.12	1.57
1973	2.11	2.23	2.48	2.68	2.89	2.77	2.45	2.54	2.67	2.99	3.53	3.35	2.61
1974	3.49	3.33	3.32	3.14	2.87	2.68	2.66	2.59	2.64	2.70	2.91	2.76	3.02
1975	2.57	2.21	2.34	2.44	2.48	2.47	2.46	2.63	2.81	2.87	2.66	2.65	2.50

Year	Jul.	Aug.	Sep.	Oct.	Nov.	Dec.	Jan.	Feb.	Mar.	Apr.	May	Jun.	Season average
<u>Wheat - dollars per bushel</u>													
1970	1.34	1.37	1.52	1.55	1.62	1.58	1.63	1.63	1.57	1.54	1.42	1.50	1.41
1971	1.36	1.25	1.24	1.31	1.38	1.45	1.47	1.39	1.41	1.48	1.48	1.32	1.36
1972	1.29	1.48	1.73	1.94	2.09	2.52	2.59	2.22	2.20	2.29	2.32	2.58	1.60
1973	2.74	4.63	5.03	4.53	4.94	5.56	6.04	6.37	5.34	4.34	3.21	3.38	3.79
1974	4.01	4.07	4.08	4.71	4.50	4.40	3.95	3.79	3.36	3.34	2.88	2.71	3.94
1975	3.18	3.44	3.63	3.54	3.11	3.07	3.27	3.55	3.42	3.19	3.12	3.22	3.27

<u>Oats - dollars per bushel</u>													
1970	.60	.68	.71	.70	.73	.79	.81	.82	.79	.76	.75	.77	.70
1971	.64	.62	.63	.64	.68	.72	.74	.74	.73	.71	.72	.71	.67
1972	.69	.72	.78	.80	.84	1.00	1.02	1.02	.99	.97	1.01	1.03	.82
1973	.93	1.23	1.18	1.24	1.25	1.41	1.51	1.66	1.67	1.50	1.42	1.40	1.31
1974	1.37	1.66	1.67	1.76	1.77	1.82	1.73	1.70	1.58	1.60	1.57	1.54	1.58
1975	1.46	1.42	1.41	1.35	1.36	1.46	1.50	1.53	1.52	1.48	1.49	1.62	1.47

<u>Rye - dollars per bushel</u>													
1970	1.10	1.05	1.08	1.05	1.07	1.04	1.06	1.04	1.01	1.05	1.07	1.05	1.08
1971	1.05	.99	1.00	1.00	1.00	1.00	1.00	1.00	1.00	1.00	1.00	.90	1.01
1972	.95	.97	1.04	1.06	1.06	1.10	1.05	1.04	1.03	1.04	1.09	1.09	.98
1973	1.20	1.50	1.71	1.75	1.75	1.95	2.15	2.07	2.00	1.80	1.71	1.85	1.61
1974	2.15	2.51	2.72	2.95	2.96	3.05	2.90	2.88	2.62	1/	1/	1/	2.54
1975	2.47	2.32	2.48	2.47	2.21	2.33	2.62	2.55	2.43	2.37	2.42	1/	2.43

1/Marketing insufficient to estimate price.

Year	Jun.	Jul.	Aug.	Sep.	Oct.	Nov.	Dec.	Jan.	Feb.	Mar.	Apr.	May	Season average
<u>Barley - dollars per bushel</u>													
1970	.92	.92	.90	.95	.95	.95	.95	.95	.95	.95	.90	.90	.92
1971	.90	.96	.90	.90	.95	.90	.90	.94	.94	.94	.94	.94	.94
1972	.92	.88	.92	1.00	1.00	1.00	1.10	1.12	1.11	1.05	1.05	1.05	.91
1973	1.15	1.30	1.65	1.66	1.75	1.65	1.85	2.05	2.18	2.20	2.00	1.85	1.43
1974	1.95	1.94	2.03	2.13	2.45	2.45	2.41	2.41	2.41	2.02	2.37	2.18	2.07
1975	1.94	1.90	2.10	2.21	2.10	2.10	2.10	2.10	2.39	2.20	2.20	2.24	2.00

Year	Sep.	Oct.	Nov.	Dec.	Jan.	Feb.	Mar.	Apr.	May	Jun.	Jul.	Aug.	Season average
<u>Soybeans - dollars per bushel</u>													
1970	2.68	2.77	2.89	2.78	2.89	2.94	2.94	2.84	2.90	3.03	3.20	3.13	2.84
1971	2.98	3.02	2.78	2.97	2.92	3.03	3.24	3.38	3.38	3.35	3.34	3.39	3.08
1972	3.30	3.13	3.40	3.85	3.90	5.35	5.85	6.19	8.25	9.90	6.45	9.40	4.32
1973	5.60	5.58	5.18	5.66	5.91	6.12	6.07	5.23	5.26	5.17	6.08	7.53	5.71
1974	7.46	8.22	7.35	7.11	6.27	5.66	5.26	5.59	5.05	4.95	5.39	5.83	6.73
1975	5.35	4.85	4.37	4.25	4.48	4.51	4.46	4.53	4.90	6.24	6.77	6.01	5.00

Prices received: Livestock and livestock products, by months, Ohio, 1970-75

Year	Jan.	Feb.	Mar.	Apr.	May	Jun.	Jul.	Aug.	Sep.	Oct.	Nov.	Dec.	Annual average
<u>Beef cattle - dollars per hundred pounds</u>													
1970	25.40	26.10	27.20	27.80	27.60	27.40	27.50	27.00	26.30	26.00	24.50	23.80	26.40
1971	25.00	27.00	27.60	27.40	28.00	28.00	27.30	27.50	27.70	28.20	28.20	28.50	27.50
1972	29.40	30.40	30.80	30.40	31.50	32.40	33.30	32.00	32.30	32.70	31.80	31.90	31.50
1973	34.70	38.20	41.90	41.30	41.50	42.40	43.20	52.00	45.60	41.10	37.20	37.20	41.30
1974	42.20	43.20	40.20	38.50	38.20	34.30	37.60	37.50	37.70	34.60	31.70	29.50	37.10
1975	30.50	29.70	30.30	33.50	37.90	40.90	39.90	36.50	37.70	36.70	34.10	35.10	35.30
<u>Calves - dollars per hundred pounds</u>													
1970	38.00	37.00	38.00	38.00	38.50	38.00	38.00	37.00	37.00	37.00	37.00	37.50	37.60
1971	38.50	42.00	41.80	41.70	40.50	40.20	38.00	38.00	40.00	39.00	39.20	41.00	40.00
1972	44.40	48.00	46.00	47.50	49.70	47.50	50.50	48.90	46.50	52.00	57.00	48.50	48.00
1973	56.00	61.00	62.90	65.00	63.70	65.00	65.60	69.00	64.00	63.00	60.00	59.00	62.00
1974	62.90	66.20	65.30	64.30	60.40	54.90	54.00	47.00	44.00	39.80	38.00	35.00	51.30
1975	43.00	44.00	46.00	44.90	43.60	39.70	33.50	32.50	34.00	33.50	37.00	38.50	38.00
<u>Hogs - dollars per hundred pounds</u>													
1970	26.60	27.70	26.10	24.10	23.90	24.30	24.70	22.20	19.90	18.40	15.90	15.70	23.20
1971	15.60	19.40	17.10	16.00	17.40	17.90	19.50	18.90	18.00	19.70	19.40	20.40	17.80
1972	23.40	25.60	23.90	22.60	25.30	26.10	27.70	28.50	28.50	27.90	26.90	30.60	25.30
1973	31.50	34.20	38.30	34.80	35.80	37.60	42.30	54.10	43.90	41.30	41.10	39.40	38.30
1974	41.00	39.90	35.80	31.40	27.90	24.40	34.80	36.90	33.70	36.80	37.50	38.80	34.90
1975	39.00	39.00	39.20	40.10	45.90	48.40	55.10	56.00	58.30	58.40	49.90	49.10	46.70
<u>Sheep - dollars per hundred pounds</u>													
1970	7.90	8.50	8.50	8.50	8.50	8.50	8.50	8.00	7.50	7.30	7.30	6.90	8.00
1971	7.00	7.20	7.40	8.20	7.80	8.10	7.20	6.80	7.00	6.40	6.80	6.60	7.20
1972	7.35	8.80	9.30	9.10	8.70	8.40	8.50	8.20	8.40	8.30	8.20	8.20	8.50
1973	8.60	13.40	14.50	13.30	13.20	13.20	14.50	18.00	14.30	13.50	13.50	14.00	13.70
1974	14.10	16.00	16.10	14.80	13.70	12.50	11.80	10.20	9.90	8.10	8.40	9.00	11.90
1975	9.50	11.20	12.10	13.70	12.90	12.60	11.90	11.30	11.30	11.40	11.10	12.30	11.70
<u>Lambs - dollars per hundred pounds</u>													
1970	27.00	27.50	27.50	27.10	27.50	28.50	28.00	27.20	25.90	25.80	24.40	23.10	26.60
1971	23.10	24.00	25.40	27.30	28.70	29.60	27.60	27.20	25.60	25.50	25.60	25.00	26.20
1972	26.60	27.80	29.40	29.50	32.00	31.00	31.00	29.80	28.80	28.20	26.60	27.60	29.00
1973	32.40	34.90	40.50	35.50	36.00	37.00	36.20	44.10	34.30	32.50	31.50	34.00	36.00
1974	38.90	39.30	38.10	40.40	44.00	48.00	41.90	39.90	35.80	32.60	36.00	36.70	39.10
1975	38.50	40.20	43.70	45.40	49.50	46.30	43.80	40.00	39.60	43.00	41.10	42.50	42.50
<u>Wool - cents per pound</u>													
1970	36.0	35.0	36.0	36.0	36.0	38.0	36.0	35.0	32.0	32.0	31.0	30.0	35.0
1971	27.0	29.0	27.0	22.0	24.0	25.0	24.0	23.0	23.0	19.0	17.0	18.0	24.0
1972	19.0	18.0	19.0	21.0	26.0	33.0	33.0	34.0	36.0	43.0	48.0	46.0	29.0
1973	55.0	61.0	70.0	65.0	58.0	69.0	77.0	69.0	76.0	68.0	58.0	56.0	65.0
1974	52.0	55.0	49.0	46.0	44.0	45.0	43.0	39.0	41.0	35.0	33.0	47.0	46.0
1975	25.0	22.0	21.0	22.0	27.0	33.0	33.0	32.0	31.0	30.0	30.0	33.0	30.0

Prices received: Livestock and livestock products, by months, Ohio, 1970-75

Year	Jan.	Feb.	Mar.	Apr.	May	Jun.	Jul.	Aug.	Sep.	Oct.	Nov.	Dec.	Annual average
<u>Farm chickens - cents per pound</u>													
1970	12.0	12.0	11.5	10.5	9.5	8.5	8.5	8.5	7.5	8.5	7.5	8.5	9.9
1971	9.5	10.0	9.0	10.5	10.5	10.5	10.5	10.5	10.0	10.0	10.0	10.0	10.0
1972	10.0	9.0	9.0	9.5	9.0	11.0	11.0	11.0	10.0	10.0	10.0	10.0	9.8
1973	10.0	10.0	10.5	11.0	15.0	15.0	15.0	22.5	24.0	18.0	15.0	15.0	13.7
1974	9.0	9.5	8.0	6.5	5.5	5.5	5.5	6.5	6.0	6.5	7.0	6.0	7.5
1975	5.5	5.5	5.5	4.5	5.5	5.5	5.0	6.0	7.0	7.5	8.5	9.5	5.8
<u>Commercial broilers - cents per pound</u>													
1970	16.0	15.5	15.5	15.0	15.0	15.0	15.0	14.5	14.5	14.0	14.0	13.5	14.9
1971	12.0	15.0	15.0	15.5	16.0	15.5	15.0	14.0	13.0	12.5	12.0	11.0	14.2
1972	12.0	13.0	14.0	12.0	13.0	14.0	15.0	14.0	15.0	14.0	13.0	13.0	13.3
1973	16.5	21.0	21.0	25.5	24.0	24.5	27.0	35.5	30.5	21.0	18.5	19.0	23.5
1974	21.0	23.5	20.0	19.5	20.5	18.0	19.5	19.0	23.5	22.0	22.5	22.5	21.1
1975	23.5	26.0	25.5	24.0	24.0	27.0	31.0	29.5	30.0	29.5	28.0	23.5	27.4
<u>Eggs- cents per dozen</u>													
1970	54.0	49.0	44.0	37.0	28.0	29.0	35.0	30.0	39.0	34.0	36.0	36.0	39.2
1971	34.0	31.0	28.0	31.0	26.0	24.0	24.0	28.0	28.5	25.5	26.0	31.1	28.4
1972	25.7	26.5	28.5	25.5	21.5	20.0	23.0	23.0	29.0	25.0	31.0	39.0	25.8
1973	45.0	41.0	44.5	41.7	40.3	45.5	51.0	65.3	58.8	53.1	56.1	61.8	47.9
1974	62.5	59.3	52.5	46.8	33.4	30.4	34.4	39.9	48.5	49.9	49.2	53.7	47.4
1975	50.3	47.8	45.6	40.3	40.8	38.2	35.8	42.9	51.7	48.3	51.0	59.0	45.5
<u>Turkeys - cents per pound</u>													
1970	26.0	26.0	26.0	26.0	26.0	25.0	24.0	23.0	23.0	22.0	22.0	22.5	23.0
1971	23.0	22.0	22.0	22.0	22.0	22.0	23.0	23.0	24.0	24.0	24.0	25.0	23.7
1972	25.0	25.0	24.0	24.0	24.0	24.0	24.0	23.0	22.0	22.0	22.0	23.0	23.0
1973	24.0	26.0	34.0	37.0	33.0	35.0	38.0	48.0	53.0	53.0	45.0	43.0	44.4
1974	31.0	29.0	33.0	33.0	24.0	21.0	23.0	27.0	28.0	27.0	29.0	33.0	27.8
1975	33.0	28.0	28.0	27.0	31.0	37.0	41.0	36.0	38.0	36.0	35.0	34.0	35.3
<u>Milk cows - dollars per head</u>													
1970	315	330	330	330	330	335	340	340	340	330	330	320	331
1971	315	330	345	345	355	345	355	350	360	360	360	355	348
1972	360	360	360	360	360	360	360	360	370	380	390	400	368
1973	430	450	455	495	485	485	510	570	565	580	565	530	510
1974	570	575	615	595	585	585	565	545	545	495	455	420	546
1975	450	400	425	420	420	430	460	430	410	415	435	470	430
<u>All milk wholesale - dollars per hundred pounds</u>													
1970	6.20	6.07	5.95	5.87	5.61	5.54	5.56	5.71	6.04	6.27	6.50	6.54	5.97
1971	6.35	6.37	6.26	5.92	5.71	5.56	5.64	5.91	6.35	6.43	6.60	6.68	6.13
1972	6.36	6.49	6.41	6.04	5.91	5.79	5.80	6.13	6.59	6.76	7.03	7.02	6.34
1973	6.84	6.94	6.89	6.55	6.54	6.49	6.59	7.38	8.30	8.93	9.07	9.25	7.43
1974	9.07	9.08	9.45	9.13	8.56	7.86	7.63	7.87	8.44	8.74	9.04	9.04	8.64
1975	8.90	8.67	8.55	8.35	8.10	7.95	8.20	8.60	9.48	9.85	10.30	10.70	8.94

Feed price ratios: By months, Ohio, 1970-75

Year	Jan.	Feb.	Mar.	Apr.	May	Jun.	Jul.	Aug.	Sep.	Oct.	Nov.	Dec.	Annual average
<u>Egg-feed ratio 1/</u>													
1970	12.3	11.3	10.2	8.7	6.4	6.7	8.0	6.7	8.2	7.2	8.0	7.8	8.9
1971	7.4	6.6	6.2	6.5	5.7	5.2	5.2	6.3	6.6	5.9	5.8	7.1	6.2
1972	5.9	6.2	6.6	5.7	4.9	4.4	5.2	5.1	6.3	5.6	6.7	7.2	5.8
1973	7.8	7.4	7.2	7.1	6.0	4.9	6.6	7.5	7.4	6.4	7.2	7.5	6.9
1974	7.4	7.0	6.2	5.9	4.4	4.0	4.3	4.3	5.4	5.3	5.4	5.9	5.6
1975	5.7	5.7	5.8	4.9	5.1	4.8	4.5	5.2	6.3	6.0	6.5	8.6	5.5
<u>Hog-corn ratio 2/</u>													
1970	22.9	23.5	22.1	20.1	19.4	19.4	19.0	16.6	14.2	13.8	12.2	11.1	17.9
1971	14.7	13.3	11.7	11.0	12.3	12.0	13.8	15.5	17.0	20.5	21.3	19.1	15.2
1972	21.9	23.7	21.7	20.0	22.2	23.1	24.3	24.6	23.2	23.3	21.9	20.5	22.5
1973	22.5	25.3	27.5	24.2	21.1	17.9	19.2	20.8	20.7	19.6	18.4	15.7	21.1
1974	15.3	13.8	12.9	12.8	11.0	9.1	11.6	10.5	10.1	10.5	11.3	11.7	11.7
1975	12.4	13.6	14.6	15.1	17.7	18.3	20.4	19.2	21.1	22.7	22.6	20.8	18.2
<u>Turkey-feed ratio 3/</u>													
1970	5.3	5.1	5.4	5.7	5.5	5.3	5.1	4.6	4.6	4.4	4.4	4.3	4.7
1971	4.6	4.0	4.2	4.3	4.6	4.5	4.6	4.8	4.8	4.8	4.9	5.2	4.7
1972	5.5	4.9	4.9	4.8	4.8	4.8	4.3	4.1	4.0	4.1	4.2	4.2	4.4
1973	3.6	3.8	4.7	5.2	4.0	3.9	3.7	4.6	5.7	5.7	5.3	4.6	4.6
1974	3.1	3.1	3.6	3.8	2.8	2.5	2.6	2.6	2.8	2.5	2.8	3.1	2.9
1975	3.4	3.0	3.1	3.0	3.5	4.3	4.7	3.9	4.2	4.1	4.3	4.1	4.0
<u>Broiler-feed ratio 4/</u>													
1970	3.5	3.3	3.3	3.1	3.1	2.9	3.1	2.9	2.8	2.8	2.7	2.5	3.0
1971	2.8	2.9	2.9	2.9	3.0	2.9	3.0	2.8	2.6	2.5	2.4	2.4	2.8
1972	2.8	2.8	2.9	2.5	2.7	2.7	3.0	3.0	3.0	2.8	2.5	2.2	2.6
1973	2.7	3.4	3.1	3.9	3.2	2.7	3.3	3.7	3.7	2.5	2.4	2.2	3.1
1974	2.4	2.7	2.3	2.3	2.5	2.2	2.3	2.0	2.4	2.2	2.4	2.4	2.4
1975	2.5	2.9	3.1	2.9	3.0	3.4	3.8	3.6	3.6	3.6	3.7	2.9	3.3

1/Number of pounds of poultry ration equal to one dozen eggs. 2/Bushels of corn equal in value to 100 pounds of hog, liveweight. 3/Number of pounds of poultry ration equal in value to one pound of farm turkey, liveweight. 4/Number of pounds of broiler mash equal in value to one pound of broiler, liveweight.

Farm production expenses, cash receipts from farm marketings, and government payments, Ohio,
1970-75 ^{1/} _{2/}

Item	1970	1971	1972	1973	1974	1975
	<u>Million dollars</u>					
Current farm operating expenses:						
Feed	179.1	172.1	172.9	249.6	297.8	286.7
Livestock	79.4	85.3	95.4	93.5	81.5	87.8
Seed	37.8	47.6	48.2	85.5	93.3	100.2
Fertilizer and lime	89.1	104.4	100.9	123.5	238.4	266.4
Repairs and operation	165.8	171.1	169.9	187.2	239.2	274.9
Hired labor	93.8	93.8	100.4	118.6	133.6	169.1
Miscellaneous	179.4	194.9	208.9	231.0	272.6	313.5
Total	824.4	869.3	896.6	1,088.9	1,356.5	1,498.7
Depreciation and other consumption of farm capital	277.7	304.5	318.7	353.7	453.2	513.6
Taxes on farm property	82.3	82.6	84.2	84.5	93.8	100.3
Interest on farm mortgage	52.4	56.5	62.9	73.3	88.7	98.7
Net rent to non-farm landlords	51.4	54.9	97.8	141.7	184.5	151.9
TOTAL PRODUCTION EXPENSES	1,288.2	1,367.9	1,460.3	1,742.1	2,176.7	2,363.2
Farm marketings:						
Cash receipts from livestock	778.1	770.0	863.5	1,043.2	967.9	1,125.3
Cash receipts from crops	599.7	631.6	714.1	1,055.7	1,568.2	1,426.3
Total	1,377.8	1,401.8	1,577.6	2,098.8	2,536.2	2,551.6
Government payments	89.6	71.2	89.6	55.8	7.4	8.8
TOTAL CASH RECEIPTS AND GOVERNMENT PAYMENTS	1,467.5	1,472.8	1,667.1	2,154.7	2,543.6	2,560.4
	<u>Dollars</u>					
Per farm net income after inventory adjustment	3,251	3,133	3,957	5,545	6,494	6,413

^{1/}Table data do not reflect census revisions. Data are obtained from State Farm Statistics Bulletin No. 557. ^{2/}Totals may not add due to rounding.

Gross and net income from farming: Ohio, 1970-75 1/

Year	Gross farm income					Total	Farm production expenses	Net farm income before inventory adjustment	Net change in farm inventories	Net farm income after inventory adjustment
	Cash receipts from farm marketings	Government payments	Non-money income	Other farm income						
Million dollars										
1970	1,377.8	89.6	181.7	15.8	1,664.9	1,288.2	376.7	6.9	383.6	
1971	1,401.6	71.2	192.8	18.6	1,684.2	1,367.9	316.4	47.1	363.4	
1972	1,577.6	89.6	205.0	19.2	1,891.3	1,460.3	431.1	20.1	451.1	
1973	2,098.8	55.8	234.9	23.6	2,413.2	1,742.1	671.0	-44.5	626.5	
1974	2,536.2	7.4	281.2	28.7	2,853.5	2,176.7	676.8	50.5	727.3	
1975	2,551.6	8.8	307.6	35.7	2,903.8	2,363.2	540.6	171.2	711.9	

1/May not add to totals due to rounding.

Cash receipts: By commodity groups, Ohio, 1970-75 1/ 2/

Year	Meats animals	Dairy products	Poultry and eggs	Miscellaneous livestock	Food grains	Feed grains	Oil crops	Tobacco	Fruits and nuts	Vegetables	Miscellaneous crops
1970	418.5	256.1	95.1	8.4	40.4	184.8	206.6	14.0	14.6	63.7	75.6
1971	411.4	267.6	83.4	7.6	48.7	209.0	188.3	12.2	17.4	72.4	83.7
1972	493.7	282.5	79.0	8.2	63.0	207.1	260.5	13.4	13.8	69.4	86.9
1973	593.1	309.0	130.1	10.9	77.2	354.9	413.6	15.6	16.7	74.1	103.6
1974	488.5	355.8	113.0	10.6	208.5	512.1	586.1	20.6	22.9	92.7	125.2
1975	620.3	372.0	122.6	10.3	215.3	513.3	424.6	21.2	24.0	103.1	124.8

1/May not add to totals due to rounding. 2/Cash receipts do not reflect current census revisions.

Cash receipts: From farm marketings for certain commodities, Ohio, 1970-75

Year	Meat animals			Poultry and eggs			
	Cattle	Hogs	Sheep and lambs	Farm chickens	Eggs	Broilers 1/	Turkeys 1/
Thousand dollars			Thousand dollars				
1970	214,860	202,742	10,029	3,386	69,547	5,691	17,326
1971	230,700	164,405	10,357	2,930	54,694	5,152	18,667
1972	261,640	215,485	11,060	3,101	49,536	6,756	15,929
1973	309,458	269,612	11,848	4,118	83,107	12,831	26,311
1974	222,873	256,239	10,626	2,205	82,279	10,044	18,367
1975	301,401	304,270	9,987	1,629	79,246	17,809	19,115

Year	Dairy products			Other livestock			Food grains	
	Milk sold to plants & dealers	Cream sold to plants & dealers	Milk sold directly to consumers	Wool 2/	Honey 2/	Beeswax 2/	Wheat	Rye
Thousand dollars			Thousand dollars			Thousand dollars		
1970	253,128	133	2,791	1,861	694	34	42,956	219
1971	264,816	97	2,675	1,204	656	35	48,587	251
1972	279,911	58	2,558	1,372	789	36	68,106	156
1973	306,116	38	2,884	2,712	1,707	58	88,694	235
1974	352,944	23	2,846	1,755	1,571	56	220,482	274
1975	369,222	25	2,767	1,089	1,585	50	218,501	311

Year	Feed crops				Tobacco 1/		Oil crops	Tomatoes
	Corn	Hay	Oats	Barley	Type 31	Type 42-44	Soybeans	Processing 2/
Thousand dollars				Thousand dollars		Thousand dollars		
1970	166,576	13,279	8,649	174	12,928	1,097	201,793	20,571
1971	188,073	13,923	10,805	179	11,125	1,555	242,085	23,710
1972	258,865	18,810	8,077	214	14,349	1,841	336,169	18,313
1973	374,504	26,788	16,978	120	11,837	1,593	513,260	13,475
1974	497,122	20,430	18,612	263	22,278	1,805	538,804	24,485
1975	481,460	35,595	25,866	224	22,160	1,793	504,850	28,764

Year	Fruits and nuts				Other crops			Potatoes	
	Apples 2/	Grapes 2/	Tart cherries 2/	Peaches 2/	Red clover seed	Timothy seed	Sugar beets 2/	Fall 2/	Late summer 2/
Thousand dollars				Thousand dollars			Thousand dollars		
1970	8,554	1,914	216	1,605	726	168	8,820	6,405	1,318
1971	9,840	3,249	115	2,660	533	128	11,558	5,762	1,223
1972	9,113	2,136	86	200	528	134	7,633	9,697	1,260
1973	11,200	2,847	75	1,190	606	792	11,138	14,256	2,116
1974	14,224	3,302	145	2,924	720	410	23,563	11,156	2,178
1975	14,592	2,832	110	3,894	729	101	18,959	14,944	1,870

1/Value of production. 2/Cash receipts based on census revisions.

Farm labor: Number on farms, by months, Ohio, 1970-75 1/

Year	Jan.	Feb.	Mar.	Apr.	May	Jun.	Jul.	Aug.	Sep.	Oct.	Nov.	Dec.	Annual average
Thousand persons													
<u>Family workers 2/</u>													
1970	108	115	125	133	148	144	148	129	125	142	125	111	129
1971	105	112	125	146	145	142	144	127	127	145	127	112	130
1972	107	115	119	133	162	143	141	129	128	144	128	108	130
1973	122	119	132	133	149	164	143	133	138	146	131	121	136
1974	130	117	129	130	149	151	150	136	139	131	136	124	135
1975 4/	125	-	-	125	-	-	139	-	-	136	-	-	131
<u>Hired workers 3/</u>													
1970	6	8	10	12	20	30	23	29	34	24	12	6	18
1971	6	8	9	17	18	28	28	27	30	21	11	6	17
1972	6	8	10	13	27	19	24	30	33	20	14	7	18
1973	10	9	13	15	22	29	24	27	27	22	15	11	19
1974	19	12	14	20	21	24	35	25	29	21	16	12	24
1975 4/	21	-	-	18	-	-	51	-	-	27	-	-	29
<u>Total workers</u>													
1970	114	123	135	145	168	174	171	158	159	166	137	117	147
1971	111	120	134	163	163	170	172	154	157	166	138	118	147
1972	113	123	129	146	189	162	165	159	161	164	142	115	148
1973	132	128	145	148	171	193	167	160	165	168	146	132	155
1974	149	129	143	150	170	175	185	161	168	152	152	136	156
1975 4/	146	-	-	143	-	-	190	-	-	163	-	-	160

1/ Prior to 1974, the survey period was the last full calendar week ending at least one day before the end of the month. The definition changed in 1974 to the week which includes the 12th of the month. 2/ Includes farm operators doing one or more hours of farm work and members of their families working fifteen hours or more during the week without cash wages. 3/ Includes all persons doing one or more hours farm work during the week for pay. 4/ Beginning in 1975 data presented in quarterly time periods.

Farm population: By race and broad age groups, United States, 1970 and 1977 1/

Race and age	Total		Distribution	
	1970	1977	1970	1977
	Thousands		Percent	
Total	9,712	7,806	100.0	100.0
White	8,775	7,349	90.4	94.1
Black	849	397	8.7	5.1
Under 14 years	2,490	1,555	25.6	19.9
14 years and over	7,222	6,251	74.4	80.1

1/ Figures are five-quarter averages centered on April.

Population: Annual estimates, farm and total, Ohio and United States, 1930-77

Year	Ohio			United States		
	Farm population April	Total population July	Farm as a percent of total population	Farm population April	Total population July	Farm as a percent of total population
	Thou.	Thou.	Pct.	Thou.	Thou.	Pct.
1930	1,016	6,662	15.3	30,529	123,188	24.8
1931	1,039	6,694	15.5	30,845	124,149	24.8
1932	1,069	6,717	15.9	31,388	124,949	25.1
1933	1,129	6,740	16.8	32,393	125,690	25.8
1934	1,135	6,751	16.8	32,305	126,485	25.5
1935	1,136	6,787	16.7	32,161	127,362	25.3
1936	1,127	6,801	16.6	31,737	128,181	24.8
1937	1,109	6,809	16.3	31,266	128,961	24.2
1938	1,094	6,837	16.0	30,980	129,969	23.8
1939	1,090	6,886	15.8	30,840	131,028	23.5
1940	1,089	6,929	15.7	30,547	132,594	23.0
1941	1,081	6,958	15.5	30,118	133,894	22.5
1942	1,045	6,969	15.0	28,914	135,361	21.4
1943	961	6,868	14.0	26,186	137,250	19.1
1944	913	6,918	13.2	24,815	138,916	17.9
1945	893	6,916	12.9	24,420	140,468	17.4
1946	932	7,512	12.4	25,403	141,936	17.9
1947	949	7,705	12.3	25,829	144,698	17.9
1948	907	7,876	11.5	24,383	147,208	16.6
1949	905	7,973	11.4	24,194	149,767	16.2
1950	853	7,980	10.7	23,048	152,271	15.1
1951	819	8,061	10.2	21,890	154,878	14.1
1952	801	8,275	9.7	21,748	157,553	13.8
1953	749	8,591	8.7	19,874	160,184	12.4
1954	717	8,873	8.1	19,019	163,026	11.7
1955	706	9,017	7.8	19,078	165,931	11.5
1956	690	9,207	7.5	18,712	168,903	11.1
1957	653	9,410	6.9	17,656	171,984	10.3
1958	630	9,599	6.6	17,128	174,882	9.8
1959	607	9,671	6.3	16,592	177,830	9.3
1960	581	9,734	6.0	15,635	180,671	8.7
1961	562	9,854	5.7	14,803	183,691	8.1
1962	550	9,929	5.5	14,313	186,538	7.7
1963	526	9,986	5.3	13,367	189,242	7.1
1964	515	10,080	5.1	12,954	191,889	6.8
1965	498	10,201	4.9	12,363	194,303	6.4
1966	476	10,330	4.6	11,595	196,560	5.9
1967	454	10,414	4.4	10,875	198,712	5.5
1968	440	10,516	4.2	10,454	200,706	5.2
1969	434	10,563	4.1	10,307	202,677	5.1
1970	415	10,669	3.9	9,712	204,878	4.7
1971	N/A	10,727	-	9,425	207,053	4.6
1972	N/A	10,733	-	9,610	208,846	4.6
1973	N/A	10,745	-	9,472	210,410	4.5
1974	N/A	10,745	-	9,264	211,901	4.4
1975	N/A	10,759	-	8,864	213,559	4.2
1976	N/A	10,690	-	8,253	215,142	3.8
1977	N/A	10,701	-	7,806	216,817	3.6

Commercial fertilizer: Sold, Ohio, 1970-75

Year ending June 30	Total consumption	Nutrients used			
		Total nitrogen	Available phosphoric acid	Potash	Total NPK
	Tons			Tons	
1970	1,404,412	225,689	214,465	234,712	674,866
1971	1,579,057	276,471	233,534	254,229	764,234
1972	1,517,094	242,316	237,928	259,997	740,241
1973	1,551,576	237,835	244,567	271,617	754,020
1974	1,818,209	289,452	270,994	309,811	870,258
1975	1,736,802	281,708	246,935	281,549	810,192

Commercial fertilizer: Sold, by specific groups, Ohio, 1970-75

Year ending June 30	Ammonia		Ammonium		Nitrogen solution	Sodium nitrate	Urea	Other
	Anhydrous	Aqua	Nitrate	Sulphate				
	Tons		Tons		Tons	Tons	Tons	Tons
1970	95,019	7,183	45,371	14,069	111,106	216	30,275	218
1971	126,880	6,385	49,099	22,657	148,140	256	36,428	429
1972	92,884	1,275	49,001	16,747	146,921	233	40,801	167
1973	77,443	494	45,418	16,954	161,021	286	44,652	2,573
1974	122,366	4,316	34,682	23,890	180,431	113	41,095	9,347
1975	100,535	882	33,129	18,672	191,294	202	59,962	15,905

Year ending June 30	Phosphate materials				Other fertilizers			
	Phosphate rock	Superphosphates		Ammonium phosphate	Potassium chloride 50-62%	Natural organics	Secondary & micro nutrients	
22% & under		Over 22%						
	Tons		Tons		Tons	Tons	Tons	
1970	2,728	1,768	33,742	269	132,681	7,300	735	
1971	2,285	2,015	43,284	258	154,374	9,979	305	
1972	2,585	1,104	48,399	403	165,424	9,960	740	
1973	1,299	1,505	47,960	56	186,093	9,860	1,107	
1974	475	624	50,931	239	203,524	13,860	1,111	
1975	1,403	0	50,314	434	183,610	13,387	1,490	

Number of farms, by county, Ohio, 1970-75

County & District	1970	1971	1972	1973	1974	1975
Allen	1,690	1,660	1,630	1,620	1,610	1,590
Defiance	1,530	1,500	1,470	1,460	1,450	1,450
Fulton	1,780	1,760	1,730	1,720	1,720	1,710
Hancock	1,900	1,870	1,850	1,840	1,830	1,820
Henry	1,800	1,770	1,740	1,730	1,730	1,720
Lucas	800	780	750	750	740	740
Paulding	1,310	1,280	1,250	1,240	1,220	1,200
Putnam	2,110	2,080	2,050	2,040	2,030	2,030
Van Wert	1,520	1,490	1,460	1,450	1,440	1,440
Williams	1,700	1,680	1,670	1,660	1,650	1,640
Wood	2,360	2,330	2,300	2,290	2,280	2,260
Dist. 1	18,500	18,200	17,900	17,800	17,700	17,600
Ashland	1,560	1,540	1,520	1,510	1,500	1,500
Crawford	1,700	1,680	1,660	1,650	1,640	1,630
Erie	760	740	730	730	720	720
Huron	1,680	1,660	1,630	1,610	1,600	1,580
Lorain	1,320	1,300	1,290	1,290	1,280	1,280
Ottawa	1,070	1,050	1,030	1,020	1,010	1,000
Richland	1,570	1,550	1,530	1,520	1,510	1,500
Sandusky	1,560	1,540	1,520	1,510	1,500	1,480
Seneca	2,040	2,020	2,000	1,990	1,980	1,970
Wyandot	1,340	1,320	1,290	1,270	1,260	1,240
Dist. 2	14,600	14,400	14,200	14,100	14,000	13,900
Ashtabula	1,530	1,500	1,480	1,470	1,450	1,440
Columbiana	1,310	1,280	1,260	1,240	1,230	1,220
Cuyahoga	270	270	270	280	280	280
Geauga	580	580	590	590	590	590
Lake	310	310	310	310	310	320
Mahoning	920	900	880	860	850	830
Medina	1,350	1,320	1,280	1,260	1,250	1,240
Portage	1,070	1,040	1,010	1,000	990	990
Stark	1,570	1,540	1,500	1,490	1,470	1,440
Summit	280	280	280	280	280	280
Trumbull	1,000	1,000	1,000	1,000	1,000	990
Wayne	1,910	1,880	1,840	1,820	1,800	1,780
Dist. 3	12,100	11,900	11,700	11,600	11,500	11,400
Auglaize	1,880	1,860	1,840	1,830	1,820	1,790
Champaign	1,500	1,480	1,450	1,430	1,420	1,410
Clark	1,350	1,330	1,310	1,300	1,290	1,290
Darke	3,270	3,240	3,210	3,200	3,190	3,180
Hardin	1,720	1,700	1,680	1,670	1,660	1,650
Logan	1,520	1,500	1,480	1,470	1,460	1,450
Mercer	2,120	2,090	2,070	2,060	2,050	2,030
Miami	1,880	1,860	1,840	1,830	1,810	1,800
Shelby	1,660	1,640	1,620	1,610	1,600	1,600
Dist. 4	16,900	16,700	16,500	16,400	16,300	16,200
Delaware	1,580	1,550	1,520	1,490	1,470	1,440
Fairfield	1,750	1,730	1,710	1,700	1,680	1,670
Fayette	1,120	1,090	1,060	1,040	1,020	1,000
Franklin	1,030	1,010	990	980	970	960
Knox	1,660	1,640	1,620	1,610	1,600	1,590
Licking	2,000	1,970	1,940	1,920	1,900	1,880
Madison	1,020	1,020	1,010	1,010	1,010	1,010
Marion	1,290	1,260	1,230	1,210	1,190	1,170
Morrow	1,560	1,530	1,500	1,480	1,460	1,440
Pickaway	1,390	1,360	1,330	1,310	1,290	1,270
Ross	1,230	1,210	1,190	1,170	1,160	1,150
Union	1,570	1,530	1,500	1,480	1,450	1,420
Dist. 5	17,200	16,900	16,600	16,400	16,200	16,000

Number of farms, by county, Ohio, 1970-75

County & District	1970	1971	1972	1973	1974	1975
Belmont	970	940	910	890	870	850
Carroll	920	890	860	850	840	830
Coshocton	1,240	1,210	1,180	1,160	1,140	1,120
Harrison	690	660	630	620	610	600
Holmes	1,580	1,550	1,520	1,500	1,480	1,460
Jefferson	500	480	460	460	450	450
Tuscarawas	1,300	1,270	1,240	1,220	1,210	1,190
Dist. 6	7,200	7,000	6,800	6,700	6,600	6,500
Butler	1,480	1,440	1,400	1,380	1,370	1,360
Clermont	1,710	1,670	1,630	1,610	1,590	1,570
Clinton	1,390	1,370	1,350	1,340	1,330	1,320
Greene	1,450	1,400	1,360	1,340	1,310	1,290
Hamilton	500	510	510	510	520	520
Montgomery	1,570	1,550	1,530	1,520	1,500	1,480
Preble	1,800	1,780	1,760	1,750	1,740	1,730
Warren	1,300	1,280	1,260	1,250	1,240	1,230
Dist. 7	11,200	11,000	10,800	10,700	10,600	10,500
Adams	2,200	2,170	2,150	2,130	2,120	2,110
Brown	2,430	2,400	2,370	2,360	2,340	2,330
Gallia	1,320	1,290	1,260	1,240	1,220	1,200
Highland	2,210	2,180	2,150	2,130	2,110	2,080
Jackson	730	700	680	670	660	650
Lawrence	740	720	690	680	670	660
Pike	680	650	620	610	600	590
Scioto	790	790	780	780	780	780
Dist. 8	11,100	10,900	10,700	10,600	10,500	10,400
Athens	720	700	680	670	660	650
Guernsey	1,050	1,030	1,010	1,000	990	980
Hocking	490	480	460	450	440	430
Meigs	780	760	740	730	720	720
Monroe	920	910	890	880	870	860
Morgan	750	730	720	710	700	690
Muskingum	1,280	1,260	1,240	1,230	1,220	1,210
Noble	760	740	730	720	710	700
Perry	890	870	850	850	840	830
Vinton	400	380	360	350	340	330
Washington	1,160	1,140	1,120	1,110	1,110	1,100
Dist. 9	9,200	9,000	8,800	8,700	8,600	8,500
STATE	118,000	116,000	114,000	113,000	112,000	111,000

Average size of farms: By county, Ohio, 1970-75

County & District	1970	1971	1972	1973	1974	1975
	Acres		Acres		Acres	
Allen	133	134	136	136	137	137
Defiance	158	160	163	163	163	162
Fulton	138	139	141	141	141	140
Hancock	173	175	176	177	177	176
Henry	155	157	159	160	159	159
Lucas	126	128	133	132	134	136
Paulding	204	208	212	213	216	217
Putnam	150	152	154	154	154	153
Van Wert	174	177	180	181	181	179
Williams	145	146	147	148	148	148
Wood	167	170	171	172	172	173
Dist. 1	157	159	161	162	162	162
Ashland	135	136	137	137	137	137
Crawford	148	149	151	151	151	151
Erie	146	148	149	148	149	147
Huron	171	173	175	177	178	179
Lorain	122	123	123	122	123	124
Ottawa	127	129	130	130	131	131
Richland	130	131	132	132	132	133
Sandusky	160	161	163	163	163	165
Seneca	167	168	169	169	169	169
Wyandot	186	188	191	194	194	197
Dist. 2	151	152	154	154	154	155
Ashtabula	127	128	128	128	130	130
Columbiana	124	127	128	129	130	130
Cuyahoga	37	33	33	32	32	32
Geauga	119	117	115	114	114	114
Lake	68	68	71	71	71	72
Mohoning	109	110	111	113	114	116
Medina	107	109	112	113	114	114
Portage	116	118	121	121	122	121
Stark	107	108	110	110	112	113
Summit	93	93	93	93	93	96
Trumbull	127	128	128	129	129	129
Wayne	153	155	157	157	158	158
Dist. 3	119	120	121	122	123	123
Auglaize	140	141	141	142	141	142
Champaign	172	174	176	178	177	178
Clark	166	168	169	169	169	168
Darke	118	119	120	120	119	120
Hardin	180	181	181	181	181	181
Logan	167	169	170	170	170	170
Mercer	141	142	143	143	142	143
Miami	126	126	126	126	126	126
Shelby	157	159	159	160	159	159
Dist. 4	147	149	149	149	149	149
Delaware	144	145	147	148	149	151
Fairfield	145	145	146	145	146	146
Fayette	231	237	242	246	250	253
Franklin	151	153	156	156	157	157
Knox	155	157	158	158	159	159
Licking	145	146	147	148	148	149
Madison	293	291	292	290	288	286
Marion	201	204	207	209	211	213
Morrow	133	135	136	136	137	138
Pickaway	231	235	238	240	243	245
Ross	234	237	240	235	245	246
Union	167	170	172	173	175	177
Dist. 5	179	181	183	184	185	186

Average size of farms; By county, Ohio, 1970-75

County & District	1970	1971	1972	1973	1974	1975
	Acres		Acres		Acres	
Belmont	148	151	155	156	157	159
Carroll	152	156	160	161	162	161
Coshocton	178	182	185	187	189	192
Harrison	190	195	203	203	203	203
Holmes	128	129	130	131	131	132
Jefferson	146	150	154	152	153	153
Tuscarawas	138	140	142	143	144	145
Dist. 6	151	154	157	158	159	160
Butler	136	138	141	142	142	141
Clermont	98	99	101	101	101	101
Clinton	180	181	183	183	183	184
Greene	137	141	145	146	149	150
Hamilton	88	88	88	90	88	90
Montgomery	98	99	99	99	100	101
Preble	141	142	142	142	141	141
Warren	138	140	140	141	141	141
Dist. 7	129	131	132	133	133	133
Adams	133	134	134	135	134	134
Brown	115	115	116	116	116	115
Gallia	123	125	127	128	130	131
Highland	148	150	151	152	153	154
Jackson	147	151	154	155	156	157
Lawrence	123	125	129	129	130	130
Pike	187	194	202	203	205	207
Scioto	143	142	144	142	142	141
Dist. 8	135	137	138	139	139	139
Athens	149	151	156	157	158	160
Guernsey	148	150	152	153	154	155
Hocking	165	167	174	176	177	181
Meigs	155	158	162	163	164	164
Monroe	145	145	148	149	149	151
Morgan	172	175	178	179	180	183
Muskingum	172	173	176	176	177	179
Noble	176	180	182	183	185	186
Perry	129	133	136	136	138	141
Vinton	188	195	206	209	212	218
Washington	147	148	151	151	150	152
Dist. 9	157	159	163	163	164	166
STATE	149	151	153	153	154	154

Land in farms: By county, Ohio, 1970-75

County & District	1970	1971	1972	1973	1974	1975
	Thou. acres		Thou. acres		Thou. acres	
Allen	224	223	222	221	220	218
Defiance	241	240	239	238	237	235
Fulton	246	245	244	243	242	240
Hancock	328	327	326	325	324	321
Henry	279	278	277	276	275	273
Lucas	101	100	100	99	99	101
Paulding	267	266	265	264	263	260
Putnam	317	316	315	314	313	311
Van Wert	265	264	263	262	261	258
Williams	247	246	245	245	244	243
Wood	395	395	393	394	392	390
Dist. 1	2,910	2,900	2,890	2,880	2,870	2,850
Ashland	210	209	208	207	206	205
Crawford	252	251	250	249	248	246
Erie	111	110	109	108	107	106
Huron	288	287	286	285	284	283
Lorain	161	160	159	158	158	159
Ottawa	136	135	134	133	132	131
Richland	204	203	202	201	200	199
Sandusky	249	248	247	246	245	244
Seneca	340	339	338	337	335	333
Wyandot	249	248	247	246	245	244
Dist. 2	2,200	2,190	2,180	2,170	2,160	2,150
Ashtabula	194	192	190	188	188	187
Columbiana	163	162	161	160	160	158
Cuyahoga	10	9	9	9	9	9
Geauga	69	68	68	67	67	67
Lake	21	21	22	22	22	23
Mahoning	100	99	98	97	97	96
Medina	145	144	143	142	142	141
Portage	124	123	122	121	121	120
Stark	168	167	165	164	164	162
Summit	26	26	26	26	26	27
Trumbull	127	128	128	129	129	128
Wayne	293	291	288	285	285	282
Dist. 3	1,440	1,430	1,420	1,410	1,410	1,400
Auglaize	263	262	260	259	256	255
Champaign	258	257	255	254	252	251
Clark	224	223	221	220	218	217
Darke	385	385	384	383	381	380
Hardin	310	308	304	303	300	298
Logan	254	253	251	250	248	247
Mercer	298	297	295	294	292	291
Miami	237	235	232	230	228	227
Shelby	261	260	258	257	255	254
Dist. 4	2,490	2,480	2,460	2,450	2,430	2,420
Delaware	227	225	223	221	219	217
Fairfield	253	251	249	247	245	243
Fayette	259	258	257	256	255	253
Franklin	156	155	154	153	152	151
Knox	258	257	256	255	254	253
Licking	290	288	286	284	282	280
Madison	299	297	295	293	291	289
Marion	259	257	255	253	251	249
Morrow	208	206	204	202	200	199
Pickaway	321	319	317	315	313	311
Ross	288	287	286	285	284	283
Union	262	260	258	256	254	252
Dist. 5	3,080	3,060	3,040	3,020	3,000	2,980

Land in farms: By county, Ohio, 1970-75

County & District	1970	1971	1972	1973	1974	1975
	Thou. acres		Thou. acres		Thou. acres	
Belmont	144	142	141	139	137	135
Carroll	140	139	138	137	136	134
Coshocton	221	220	218	217	216	215
Harrison	131	129	128	126	124	122
Holmes	202	200	198	196	194	192
Jefferson	73	72	71	70	69	69
Tuscarawas	179	178	176	175	174	173
Dist. 6	1,090	1,080	1,070	1,060	1,050	1,040
Butler	201	199	198	196	194	192
Clermont	168	166	164	162	160	158
Clinton	250	248	247	245	244	243
Greene	199	198	197	196	195	194
Hamilton	44	45	45	46	46	47
Montgomery	154	153	152	151	150	149
Preble	254	252	250	248	246	244
Warren	180	179	177	176	175	173
Dist. 7	1,450	1,440	1,430	1,420	1,410	1,400
Adams	293	291	289	287	285	283
Brown	279	277	275	273	271	269
Gallia	162	161	160	159	158	157
Highland	328	327	325	324	322	321
Jackson	107	106	105	104	103	102
Lawrence	91	90	89	88	87	86
Pike	127	126	125	124	123	122
Scioto	113	112	112	111	111	110
Dist. 8	1,500	1,490	1,480	1,470	1,460	1,450
Athens	107	106	106	105	104	104
Guernsey	155	154	154	153	152	152
Hocking	81	80	80	79	78	78
Meigs	121	120	120	119	118	118
Monroe	133	132	132	131	130	130
Morgan	129	128	128	127	126	126
Muskingum	220	218	218	217	216	216
Noble	134	133	133	132	131	130
Perry	115	116	116	116	116	117
Vinton	75	74	74	73	72	72
Washington	170	169	169	168	167	167
Dist. 9	1,440	1,430	1,430	1,420	1,410	1,410
STATE	17,600	17,500	17,400	17,300	17,200	17,100

Farm real estate value: Ohio, 1970-75 1/

Year	Average value	Average	Total value		Cash rent per acre	
	for operating unit:	value per acre	Land and buildings	Buildings	Cropland	Pasture
	Thousands	Dollars	Million dollars		Dollars	
1970	59.5	399	7,022	1,896	25.20	12.40
1971	62.8	416	7,280	1,944	26.60	11.40
1972	67.0	439	7,639	2,017	28.40	13.20
1973	77.3	505	8,736	2,280	29.20	14.30
1974	96.3	627	10,784	2,782	33.90	15.50
1975	108.8	706	12,073	3,079	40.40	17.40

1/ Data obtained from Farm Real Estate Market Developments Bulletin CD-82.

The State Is the Campus for Agricultural Research and Development

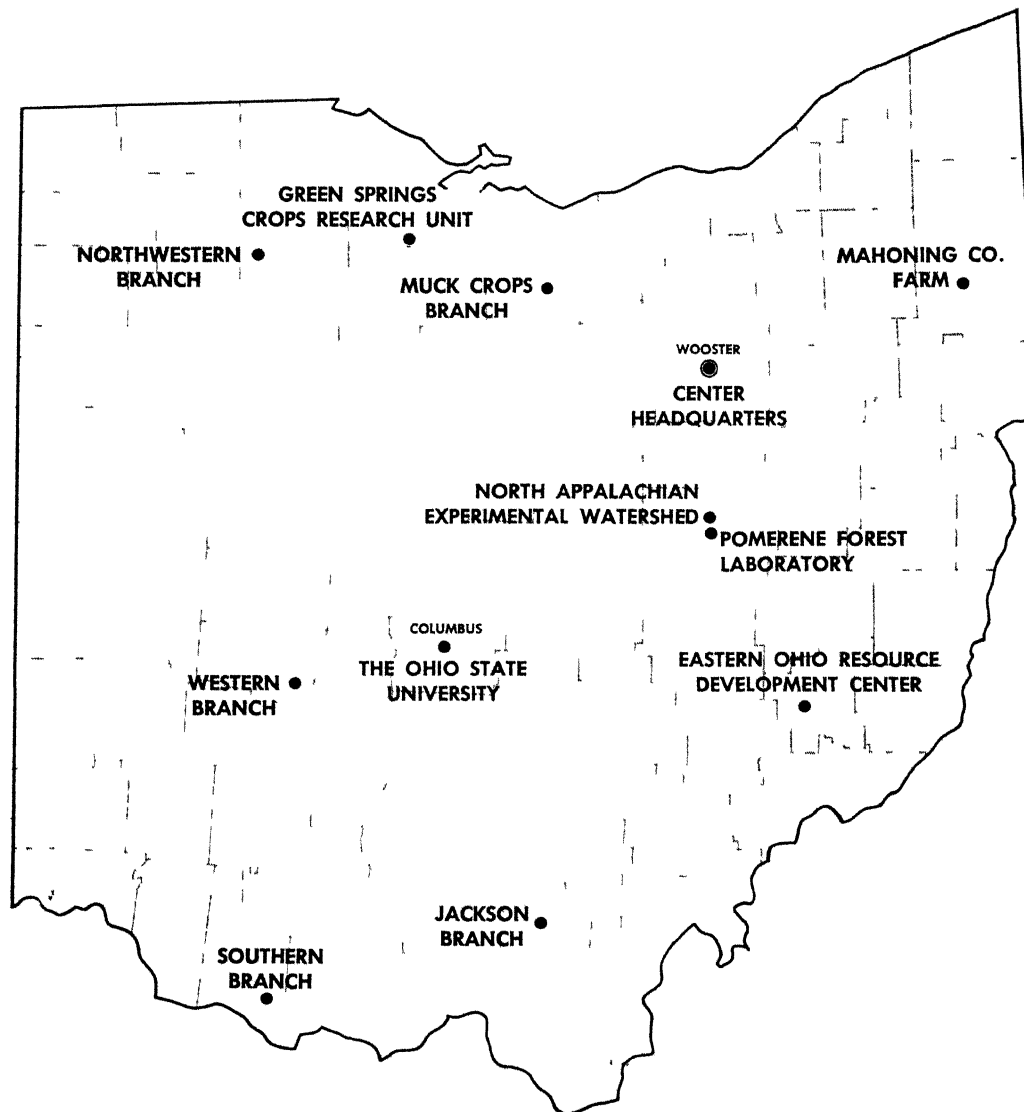

Ohio's major soil types and climatic conditions are represented at the Research Center's 12 locations.

Research is conducted by 15 departments on more than 7000 acres at Center headquarters in Wooster, seven branches, Green Springs Crops Research Unit, Pomerene Forest Laboratory, North Appalachian Experimental Watershed, and The Ohio State University.

Center Headquarters, Wooster, Wayne County: 1953 acres

Eastern Ohio Resource Development Center, Caldwell, Noble County: 2053 acres

Green Springs Crops Research Unit, Green Springs, Sandusky County: 26 acres

Jackson Branch, Jackson, Jackson County: 502 acres

Mahoning County Farm, Canfield: 275 acres

Muck Crops Branch, Willard, Huron County: 15 acres

North Appalachian Experimental Watershed, Coshocton, Coshocton County: 1047 acres (Cooperative with Agricultural Research Service, U. S. Dept. of Agriculture)

Northwestern Branch, Hoytville, Wood County: 247 acres

Pomerene Forest Laboratory, Coshocton County: 227 acres

Southern Branch, Ripley, Brown County: 275 acres

Western Branch, South Charleston, Clark County: 428 acres