

1993

Basketball Media Guide, 1993-94

Bryant University

Follow this and additional works at: <https://digitalcommons.bryant.edu/sports>

Recommended Citation

Bryant University, "Basketball Media Guide, 1993-94" (1993). *Bryant College Sports Yearbooks, Previews, Guides*. Paper 31.

<https://digitalcommons.bryant.edu/sports/31>

This Article is brought to you for free and open access by the Douglas and Judith Krupp Library Special Collections at DigitalCommons@Bryant University. It has been accepted for inclusion in Bryant College Sports Yearbooks, Previews, Guides by an authorized administrator of DigitalCommons@Bryant University. For more information, please contact dcommons@bryant.edu.

BRYANT BASKETBALL

1993-94 MEDIA GUIDE

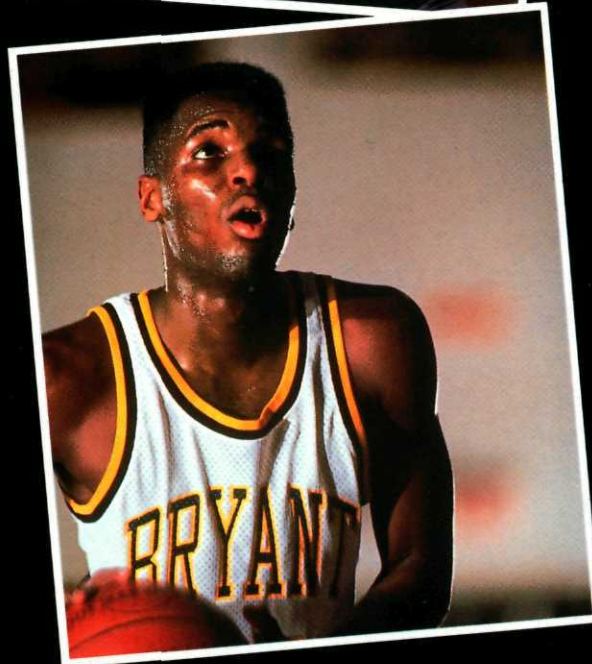
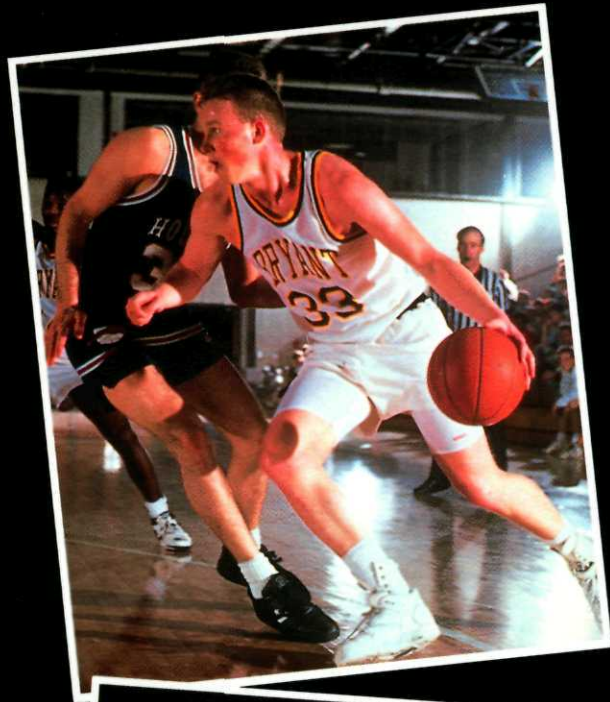

BRYANT COLLEGE BASKETBALL 1993-94 MEDIA GUIDE



On the cover: from top to bottom; David Burrows '94; Jen Cloos '94; and Colin Lawson '94.

INSIDE

General Information

Athletic Staff	14-15
Bryant College	16
Athletic Facilities	16-17
Bryant Facts and Schedules.....	Back Cover

Men's Basketball Information

Preview.....	2
Team Photo.....	3
Roster	3
Coaching Staff	4
Captains	5-6
Returning Players	7-8
Newcomers.....	9-10
1992-93 Results	11
1992-93 Statistics	12
1000 Point Club	13

Northeast-10 Conference

General Information	30
1992-93 Season.....	30
Opponents	31-32

Women's Basketball Information

Preview.....	18
Team Photo.....	19
Roster	19
Coaching Staff.....	20
Captain	21
Returning Players	22-24
Newcomers	25-26
1992-93 Results	27
1992-93 Statistics	28
1000 Point Club	29

Credits: The 1993-94 Bryant College Basketball Media Guide was written and edited by Margaret Fleischauer, with assistance from Ed Reilly, Mary Burke, Beth Kelly, and Tim Massie. Composition and design was done by the Bryant College, College Relations Department, Joyce O'Neill and Karen Callan. Photos were taken by Tom Maguire, David Silverman, and Tim Massie. All requests for information should be addressed to the Sports Information Office, Bryant College, 1150 Douglas Pike, Smithfield, RI 02917-1284, or call (401) 232-6072.

1993-94 MEN'S BASKETBALL PREVIEW

There's an atmosphere of excitement on campus. This can be attributed to a revamped athletic department, an enthusiastic freshman class, a good recruiting year, and a group of veterans clamoring for success in the athletic arena.

No one has been dying to be heard as much as men's basketball Coach Ed Reilly. The 1993 campaign was a frustrating one. Bryant lost its last four games by less than seven points, three in overtime. Coach Reilly hopes an influx of young talent will be the right prescription to put Bryant on the right road.

"We look to capitalize on the healthy mix of an experienced upperclass and a talented, hungry group of newcomers," says Coach Reilly.

Four starters return from last year's club that finished 7-18 overall, 4-14 in the NE-10. What the record doesn't indicate is that Bryant was in many games until the final buzzer. Overtime games were the norm as seven contests went into the extra session, including a remarkable 5 out of the last 6 games in league play. Bryant's inability to clinch the close ones was a drawback that effectively kept the team out of postseason play, something that has to change.

"Specifically, we need to shoot the basketball better, handle end-of-game situations more adroitly, team rebound to offset our lack of size, and quickly learn how to win," says Reilly.

How quickly depends on Bryant's ability to handle some tough teams early and to bring together a mix of young talent.

The schedule shapes up as one of the more challenging in recent history, highlighted by a six day-two game trip to Florida during the winter break. Bryant will face six opponents who participated in last year's NCAA Division II tournament, including NE-10 regular season champion Bentley and tournament champion St. Anselm.

A closer look:

FRONTCOURT

One of the keys to this year's success will be developing consistent play from the frontcourt, particularly in rebounding and defense.

Co-captain David Burrows, (6-5, SR, F) will look to improve on his 18 ppg/8 rpg posted a year ago, both team highs. An honorable mention All Conference selection in '93, Burrows is considered to be one of the top players in the NE-10 and will be relied on heavily throughout the season.

Chris Berntsen, (6-5, JR, F) who started 24 games last year and was the second leading rebounder, will be called upon to increase his offensive production and be a stabilizing force inside.

Another letterman, Omar Shareef (6-5, SO, F) will also build on his first year numbers. Omar brings tremendous energy and athleticism to the

frontcourt and should develop into an explosive player on both ends of the floor.

BACKCOURT

Colin Lawson, (5-9, SR, G) will provide direction from the backcourt and build on his late season play of last year when he developed into one of the league's top point men. A fine competitor and excellent 3-point shooter, Lawson should enjoy his finest season to date.

Joining him in the backcourt is Jerome Grier, (6-2, SO, G) who contributed 15ppg and led the team in 3 point accuracy. A strong rebounder at the guard spot, Grier will be called upon to step up his point production and continue to develop defensively.

Perhaps the team's finest outside shooter, Scott Collins, (6-2, SO, G) will provide depth and scoring punch from the perimeter. Collins needs to develop his consistency and floor game to spark Bryant off the bench and challenge for playing time at the 2 position.

NEWCOMERS

Last year's recruiting effort focused on improving depth, size, and shooting. It appears that all concerns have been addressed with the signing of five players. Heading that list will be 6'4" swingman Kevin O'Brien (JR, F/G), a junior college transfer. One of the premiere 3-point shooters in Florida JUCO, Kevin's perimeter skills and experience will be felt immediately. His versatility and maturity enable him

to make contributions from either the backcourt or small forward spot.

Joining the mix at small forward will be Marc Mulherin, (6-5, FR, F) a gifted athlete and talented baseline player. Extremely competitive and seasoned, Marc will make his presence felt as he challenges for a starting position.

The tallest recruit in Smithfield is 6'10" Steve Wiacek. The Rhode Island native will provide valuable minutes at the center spot and will utilize his skills in the high post.

The backcourt fortunes were enhanced with the addition of two recruits. Point guard Herman Thomas (5-9, FR, G), brings exceptional speed, quickness and playmaking ability. He should provide immediate help at the point. Scoring guard Noel Watson (6-3, FR, G) is perhaps the most versatile player added to the mix. An extremely talented athlete, he is capable of playing at any of four positions. Good size and tremendous instincts should enable Watson to become a top-notch defender, which will help immediately.

Coach Reilly says, "We feel the urgency to take this program to the next level. Our focus and energies will solely be directed towards that end."

It looks like an exciting season for players and fans alike.

1993-94 BRYANT COLLEGE MEN'S BASKETBALL ROSTER



Front Row (L-R) Jerome Grier, Co-captain Colin Lawson, Co-captain Dave Burrows, Herman Thomas
 Back Row (L-R) Head Coach Ed Reilly, Noel Watson, Omar Shareef, Chris Berntsen, Stephen Wiacek, Marc Mulherin, Kevin O'Brien,
 Scott Collins, Assistant Coach Ed Gagnon. Not Pictured: Asst. Coach Glenn Senecal, Scott Dion, Jeremy O'Connor, David Turner.

NUMERICAL

NO	NAME	CL	POS	HGT	WGT	HOMETOWN (HIGH SCHOOL)
10	Scott Dion	SO	G	5-9	150	E. Brookfield, MA (David Prouty)
12	Herman Thomas	FR	G	5-9	160	Bronx, NY (Mt. St. Michael)
14	Colin Lawson	SR	G	5-9	160	Dorchester, MA (Rindge & Latin)
15	Omar Shareef	SO	F	6-5	195	Elmont, NY (L. I. Lutheran)
21	Jeremy O'Connor	FR	G	6-2	180	Shrewsbury, MA (Shrewsbury)
22	Noel Watson	FR	G	6-3	195	Danielson, CT (Killingly)
23	Marc Mulherin	FR	F	6-5	195	Hatfield, MA (Smith Academy)
25	Stephen Wiacek	FR	C	6-10	220	Bristol, RI (Bristol)
32	Jerome Grier	SO	G	6-2	180	Bridgeport, CT (Bridgeport Central)
33	David Burrows	SR	F	6-5	210	Milton, NH (Nute)
34	Chris Berntsen	JR	F	6-6	215	Staten Island, NY (Monsignor Farrell)
35	Scott Collins	SO	G	6-2	180	Wayne, NJ (Wayne Hills)
40	David Turner	FR	F/C	6-5	190	Uxbridge, MA (Uxbridge)
41	Kevin O'Brien	JR	F	6-3	195	Jupiter, FL (Jupiter)

ALPHABETICAL

NO	NAME	CL	POS	HGT	WGT	HOMETOWN (HIGH SCHOOL)
34	Chris Berntsen	JR	F	6-6	215	Staten Island, NY (Monsignor Farrell)
33	David Burrows	SR	P	6-5	210	Milton, NH (Nute)
35	Scott Collins	SO	G	6-2	180	Wayne, NJ (Wayne Hills)
10	Scott Dion	SO	G	5-9	150	E. Brookfield, MA (David Prouty)
32	Jerome Grier	SO	G	6-2	180	Bridgeport, CT (Bridgeport Central)
14	Colin Lawson	SR	G	5-9	160	Dorchester, MA (Rindge & Latin)
23	Marc Mulherin	FR	F	6-5	195	Hatfield, MA (Smith Academy)
41	Kevin O'Brien	JR	F	6-3	195	Jupiter, FL (Jupiter)
21	Jeremy O'Connor	FR	G	6-2	180	Shrewsbury, MA (Shrewsbury)
15	Omar Shareef	SO	P	6-5	195	Elmont, NY (L. I. Lutheran)
12	Herman Thomas	FR	G	5-9	160	Bronx, NY (Mt. St. Michael)
40	David Turner	FR	F/C	6-5	190	Uxbridge, MA (Uxbridge)
22	Noel Watson	FR	G	6-3	195	Danielson, CT (Killingly)
25	Stephen Wiacek	FR	C	6-10	220	Bristol, RI (Bristol)

THE COACHING STAFF



ED REILLY
Head Coach

Coach Reilly is beginning his fifth season at Bryant. In the summer of 1989 he took on the assignment of rebuilding the Bryant basketball tradition. It hasn't been easy, but Reilly is determined to turn the program around. "I want to make the Bryant basketball program as well respected as Bryant's academic reputation," says Reilly.

Prior to becoming the first full time basketball coach in the history of Bryant's Division II program, he spent a decade with some of the best basketball minds in the country - Joe Mullaney, Pete Carril and George Blaney.

After two years as a high school coach at Kingswood Prep in Connecticut, he became Mullaney's assistant at Brown University in 1978. In 1980 he went to Princeton to work for Carril, one of the nation's college coaching deans, before returning to his alma mater at Holy Cross in 1982 as Blaney's top assistant, a position he held for seven years before taking over the Bryant program.

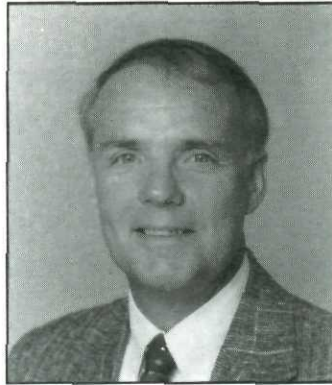

ED GAGNON
Assistant Coach

This is Ed's fifth year as an assistant to head coach Reilly. Ed came to Bryant four years ago after an outstanding high school coaching career at Bishop Feehan High in Attleboro, MA.

During his 16-year tenure there, Ed was one of the most successful coaches in Southeastern Massachusetts. His record was an impressive 220-160 while directing the Shamrocks to eight Southeastern Mass. Conference divisional championships.

At Bryant he assists coach Reilly with the daily practice sessions in addition to scouting and recruiting duties throughout the northeast.



GLENN SENEAL
Assistant Coach

This is Glenn's second season as an assistant to Coach Reilly. Glenn came to Bryant from Holy Cross where he served as an assistant coach to George Blaney for three years.

At Bryant he assists Coach Reilly with daily practice sessions, scouting and recruiting, as well as monitoring the academic progress of the team.

During the summer, Glenn helps Coach Reilly coordinate the Bryant Boy's basketball camp. His responsibilities range from coaching the JV team, formulating the film exchange, assisting on court during practice, and bench coaching at games.

THE CAPTAINS

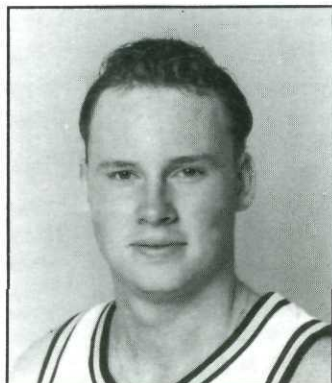

33 DAVID BURROWS

Class: Senior
 Position: Forward
 Height: 6'5"
 Weight: 210
 Hometown: Milton, NH
 High School: Nute
 Major: Finance

CAREER STATISTICS

YEAR	G	FG	FGA	PCT	3FG	3FGA	PCT	FT	FTA	PCT	REB	AVG	AST	AVG	PTS	AVG
1992-93	22	142	278	.511	19	42	.452	81	117	.692	142	6.5	52	2.4	384	17.5
1991-92	25	84	177	.475	8	28	.286	37	56	.661	116	4.6	53	2.1	229	9.2
1990-91	26	31	89	.348	15	42	.357	59	70	.843	127	4.9	49	1.9	240	9.2
TOTALS:	73	257	544	.472	42	112	.375	177	243	.728	385	5.3	154	2.1	853	11.7

In High School: 29 ppg, 15 rpg...New Hampshire 1990 "Mr. Basketball"...Set New Hampshire Schoolboy career scoring record with 3100 points...Boston Globe All-Scholastic Team.

Coach Reilly: "David has earned a reputation as one of the league's most consistent and durable players during his career at Bryant. A starter from day one he has been an exemplary player in every sense of the word and an important part of our effort to rejuvenate the program."

Did you know?

David Burrows is 147 points away from reaching 1000 points for his career.



THE CAPTAINS

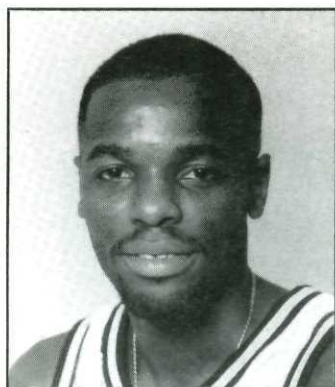

14 COLIN LAWSON

Class: Senior
 Position: Guard
 Height: 5'9"
 Weight: 160
 Hometown: Dorchester, MA
 High School: Cambridge Ringe & Latin
 Major: Accounting

CAREER STATISTICS

YEAR	G	FG	FGA	PCT	3FG	3FGA	PCT	FT	FTA	PCT	REB	AVG	AST	AVG	PTS	AVG
1992-93	20	42	110	.382	29	72	.403	36	48	.750	48	2.4	85	4.3	149	7.5
1991-92	25	20	57	.351	29	63	.460	23	34	.677	66	2.6	79	3.2	150	6.0
1990-91	26	31	89	.348	24	46	.522	65	91	.714	65	2.5	93	3.6	199	7.7
TOTALS:	71	93	256	.363	82	181	.453	124	173	.716	179	2.5	257	3.6	498	7.0

In High School: 14 ppg, 9 apg...member Cambridge Ringe & Latin State Championship team...Suburban League All Scholastic Team.

Coach Reilly: "We look for Colin to provide leadership and direction from the backcourt and develop into one of the league's top guards."

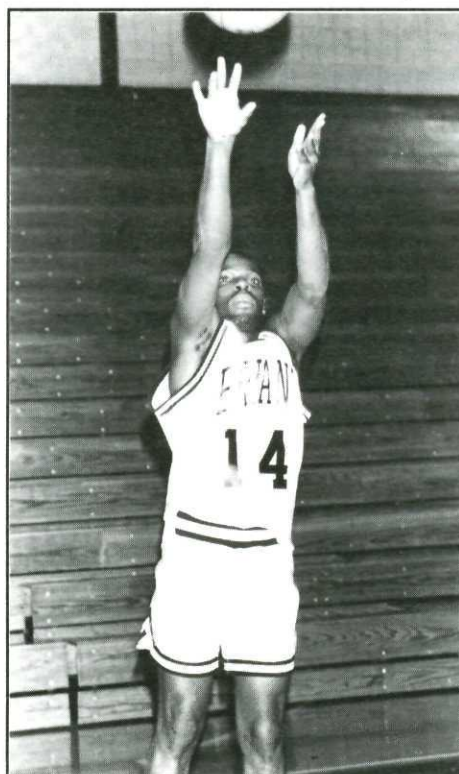

RETURNING PLAYERS

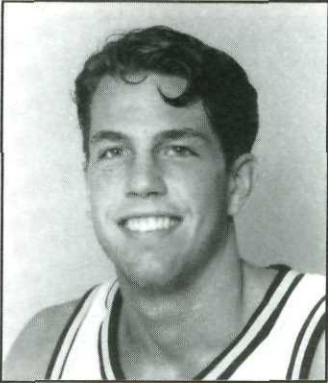

34 CHRIS BERNTSEN

Class: Junior
 Position: Forward
 Height: 6'6"
 Weight: 215
 Hometown: Staten Island, NY
 High School: Monsignor Farrell
 Major: Marketing

CAREER STATISTICS

YEAR	G	FG	FGA	PCT	3FG	3FGA	PCT	FT	FTA	PCT	REB	AVG	AST	AVG	PTS	AVG
1992-93	25	72	191	.377	0	0	-	77	121	.636	139	5.6	8	0.3	221	8.3
1991-92	17	7	32	.188	0	0	-	14	23	.609	34	2.0	6	0.3	26	1.5
TOTALS:	42	79	223	.354	0	0	-	91	144	.631	173	4.2	14	0.3	247	5.9

In High School: 15 ppg, 10 rpg...1990 Staten Island Player of the Year... All City Catholic League All Star.

Coach Reilly: "We expect Chris to step up his offensive production and be a stabilizing force inside."

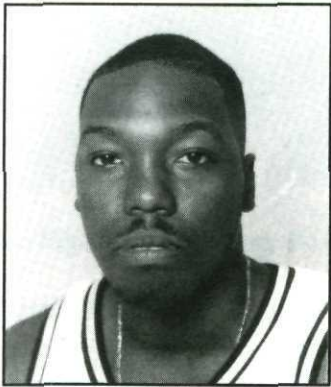

32 JEROME GRIER (GREER)

Class: Sophomore
 Position: Forward
 Height: 6'2"
 Weight: 180
 Hometown: Bridgeport, CT
 High School: Bridgeport Central
 Major: Management

CAREER STATISTICS

YEAR	G	FG	FGA	PCT	3FG	3FGA	PCT	FT	FTA	PCT	REB	AVG	AST	AVG	PTS	AVG
1992-93	25	151	391	.386	60	151	.397	29	45	.644	103	4.1	70	2.8	381	15.2

In High School: 14 ppg, 6 rpg, 8 apg...Second team All State...First team All Bridgeport.

Prep School: Attended St. Thomas More...New England Champs...10 ppg.

Coach Reilly: "We look for Jerome to continue to develop defensively and to increase his scoring numbers."

RETURNING PLAYERS

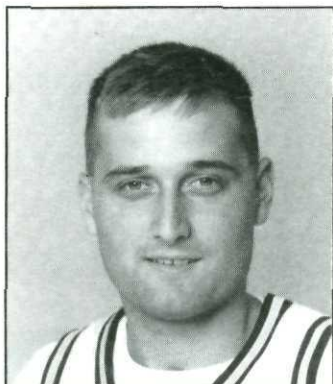

32 SCOTT COLLINS

Class: Sophomore
 Position: Guard
 Height: 6'2"
 Weight: 180
 Hometown: Wayne, NJ
 High School: Wayne Hills
 Major: Business Administration

CAREER STATISTICS

YEAR	G	FG	FGA	PCT	3FG	3FGA	PCT	FT	FTA	PCT	REB	AVG	AST	AVG	PTS	AVG
1992-93	25	51	155	.329	29	84	.345	15	19	.789	34	1.4	22	0.9	145	5.8

In High School: 20 ppg, 4 rpg, 3 apg...Wayne Hills All Time Scoring leader with 1476 points...1992 Coaches Award...Three times All Area...Twice All State Group III...Twice All County...Three times All League...1991 Team MVP.

Coach Reilly: "One of the team's finest outside shooters, Scott will provide depth and scoring punch from the perimeter."

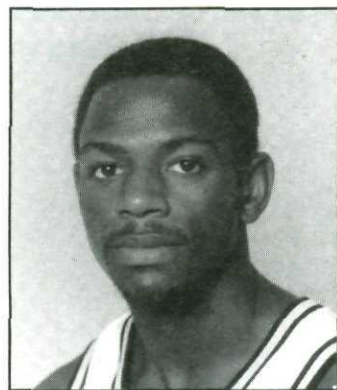

15 OMAR SHAREEF

Class: Sophomore
 Position: Forward
 Height: 6'5"
 Weight: 195
 Hometown: Elmont, NY
 High School: L.I. Lutheran
 Major: Accounting

CAREER STATISTICS

YEAR	G	FG	FGA	PCT	3FG	3FGA	PCT	FT	FTA	PCT	REB	AVG	AST	AVG	PTS	AVG
1992-93	25	34	78	.436	0	0	-	15	33	.455	51	2.0	25	1.0	83	3.3

In High School: 12 ppg, 5 rpg...Hagerstown Shootout All Tourney Team...Atlantic Coast Tournament All Tourney Team.

Coach Reilly: "Omar brings tremendous energy and athleticism to the frontcourt and should develop into an explosive player on both ends of the floor."

NEW TO THE PROGRAM

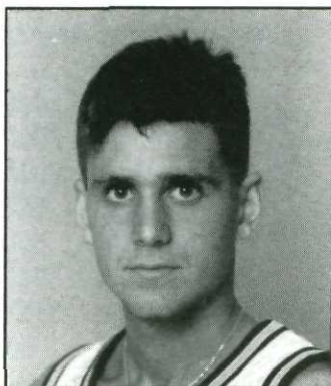

25 KEVIN O'BRIEN

Class: Junior
Position: Forward
Height: 6'3"
Weight: 195
Hometown: Jupiter, FL
High School: Jupiter
Major: Marketing

In High School: All Area... All Conference...Team MVP.

In JUCO: Attended Indian River CC in Florida...3rd in state in 3-point % as a freshman...Sophomore year 4th in state in 3-point %... 1993 Southern conference champs ...Team captain.

Coach Reilly: "Kevin was one of the premiere 3-point shooters in the state of Florida and we expect his perimeter skills and experience to be felt immediately."

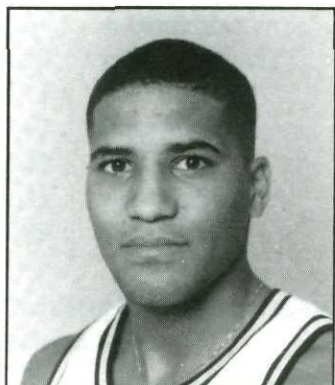

22 NOEL WATSON (NO-EL)

Class: Freshman
Position: Guard
Height: 6'3"
Weight: 195
Hometown: Danielson, CT
High School: Killingly
Major: Finance

In High School: 19 ppg, 10 rpg...1st team All State Class L...All Conference ECC...All Eastern Connecticut Norwich-Bulletin.

Coach Reilly: "Noel is an extremely talented and athletic player capable of playing at any of four positions."

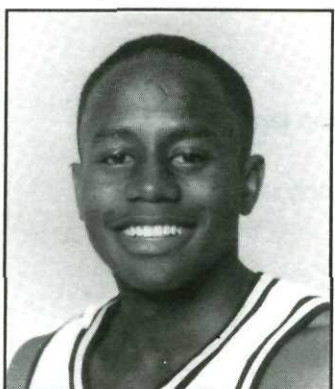

10 HERMAN THOMAS

Class: Freshman
Position: Guard
Height: 5'9"
Weight: 160
Hometown: Bronx, NY
High School: Mount Saint Michael
Major: Liberal Arts

In High School: 12 ppg, 2 rpg, 6 apg, Catholic League All Division...Port Richey Classic All Tournament Team, Trumbull, CT.

Coach Reilly: "Herman is exceptionally quick and a great playmaker. He should provide immediate help at the point position."

NEW TO THE PROGRAM

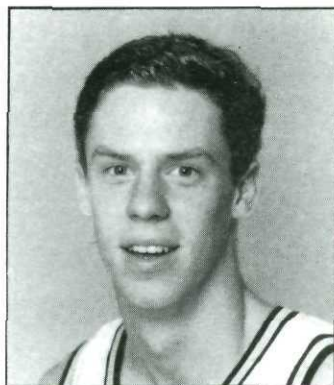

23 MARC MULHERIN (MULL-HARE-IN)

Class: Freshman
Position: Forward
Height: 6'5"
Weight: 195
Hometown: Hatfield, MA
High School: Smith Academy
Major: Management

In High School: 18 ppg, 5 ppg, 3 apg...career scoring leader with 1101 points...All Western Massachusetts...All Hampshire League...MVP Western Mass. Division III.

In Prep School: Attended Worcester Academy...3rd leading scorer 10 ppg, 4rpg.

Coach Reilly: "Mark will be a strong challenger for a frontcourt position this season. A talented baseline player, he is extremely competitive and seasoned with a year at Worcester Academy."

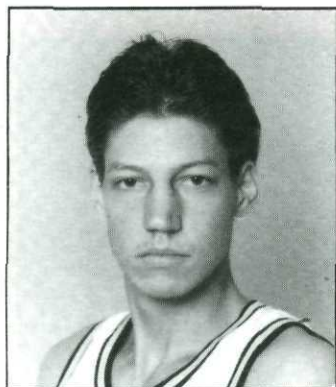

42 STEPHEN WIACEK (WY-A-SEK)

Class: Freshman
Position: Center
Height: 6'10"
Weight: 220
Hometown: Bristol, RI
High School: Bristol
Major: Management

In High School: 11 ppg, 9 rpg...Class C MVP...1st team All Division senior year...3rd team All Division junior year.

Coach Reilly: "Steve will provide valuable minutes at the center spot and utilize his skills particularly in the high post."

1992-93 BRYANT COLLEGE MEN'S BASKETBALL RESULTS

DATE	OPPONENT	RESULT	HIGH SCORER	HIGH REBOUNDER	HIGH ASSIST
11-21	RIC	W 73-66	Grier-18	Berntsen-9	Weis-8
11-24	Stonehill*	L 61-53	Grier-27	Berntsen-9	Weis-11
11-29	at Bentley*	L 90-68	Shareef-15	Berntsen-9	Weis-4
12-3	at NH College	L 79-66	Burrows-27	Berntsen-10	Lawson,Grier-5
12-5	at Sacred Heart	L 96-68	Burrows-17	Berntsen-6	Shareef-4
12-7	Mercy College	L 64-57	Grier-21	Burrows-14	Burrows, Weis, Grier-4
12-12	Southern Connecticut	W 88-87	Grier-27	Burrows-8	Lawson-8
1-6	UMass-Lowell	W 73-71#	Burrows-22	Burrows,Daniels-8	Lawson,Weis-6
1-9	at Springfield*	L 67-54	Berntsen-15	Burrows-6	Weis-3
1-13	Quinnipiac*	W 89-85	Burrows-24	Grier-12	Lawson-3
1-16	Saint Michael's*	L 85-63	Burrows-13	Christie-6	Wies-8
1-19	Assumption*	W 79-71	Shuler-20	Shuler,Burrows-7	Grier-2
1-23	at Saint Anselm's*	L 88-71	Berntsen-18	Berntsen-6	Weis-7
1-26	at AIC*	L 89-72	Burrows,Berntsen-15	Berntsen-10	Grier-7
1-28	at Stonehill*	L 88-66	Burrows,Collins-14	Berntsen,Shuler-7	Shuler,Grier-3
1-30	Merrimack*	W 72-70	Grier-21	Burrows-10	Weis-4
2-1	at Teikyo Post	L 96-84	Burrows-22	Grier-8	Grier-8
2-3	Bentley*	L 65-56	Burrows-17	Grier-7	Lawson-8
2-6	at Quinnipiac*	L 65-62	Grier-23	Shuler-11	Lawson-6
2-10	at Saint Michael's*	L 78-69#	Burrows-23	Burrows-14	Lawson-6
2-13	at Assumption*	W 119-110#	Grier-41	Berntsen-15	Lawson-10
2-17	Saint Anselm's*	L 69-62	Berntsen,Grier-13	Burrows,Berntsen-7	Lawson-6
2-20	AIC*	L 75-69#	Burrows-23	Burrows-7	Lawson-8
2-23	at Merrimack*	L 79-78#	Lawson-20	Grier-7	Grier-4
2-25	Springfield*	L 77-73#	Burrows-28	Burrows-9	Lawson-10

*Northeast-10 Conference game

Overtime

Overall record: 7-18 Northeast-10: 4-14 (9th)

Home: 6-7 Away: 1-11

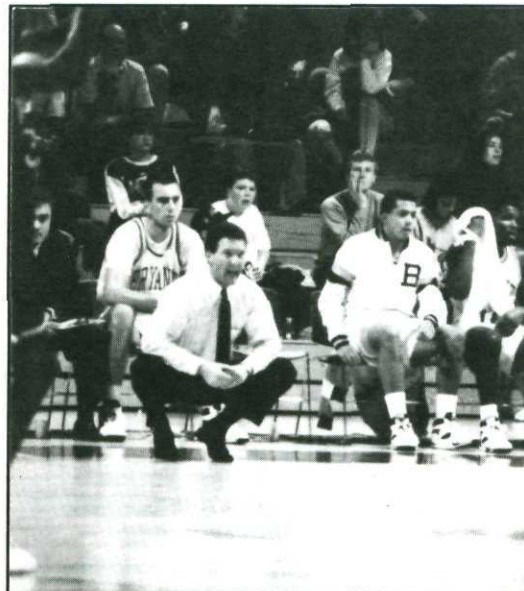

1992-93 BRYANT COLLEGE MEN'S BASKETBALL FINAL STATISTICS

PLAYER	GP/GS	FGM/FGA(%)	3FGM/3FGA(%)	FTM/FTA(%)	REBS(AVG)	PF(D)	AS	TO	BK	ST	MPG	PTS(AVG)
Weis	17/17	11/32(34.4)	0/5(0.0)	6/19(31.6)	37(2.2)	14(0)	74	48	1	18	25.1	28(1.6)
Northeast-10	10/10	8/21(38.9)	0/2(0.0)	4/7(57.1)	19(1.9)	6(0)	42	22	0	6	28.0	20(2.0)
LAWSON	20/8	42/110(38.2)	29/72(40.3)	36/48(75.0)	48(2.4)	57(4)	85	60	0	30	28.9	149 7.5
Northeast-10	14/8	33/83(39.7)	24/53(45.3)	36/48(75.0)	40(2.8)	47(3)	63	48	0	25	33.3	120 8.6
SHAREEF	25/0	34/78(43.6)	0/0(-)	15/33(45.5)	51(2.0)	35(2)	25	31	7	12	14.9	83(3.3)
Northeast-10	18/0	24/55(43.6)	0/0(-)	13/24(54.2)	35(1.9)	21(2)	16	18	6	7	14.7	62(3.4)
Shuler	25/25	76/207(36.7)	12/50(24.0)	25/39(64.1)	82(3.3)	52(2)	26	28	8	34	26.0	189(7.6)
Northeast-10	18/18	61/151(40.3)	9/31(29.0)	16/29(55.2)	74(4.1)	34(2)	19	23	7	23	28.7	147(8.2)
GRIER	25/25	151/391(38.6)	60/151(39.7)	29/45(64.4)	103(4.1)	36(0)	70	61	8	52	31.9	381(15.2)
Northeast-10	18/18	103/272(37.8)	39/100(39.0)	17/28(60.7)	70(3.9)	26(0)	46	44	4	35	35.3	256(14.2)
BURROWS	22/22	142/278(51.1)	19/42(45.2)	81/117(69.2)	142(6.5)	58(3)	52	39	7	8	33.3	84(17.5)
Northeast-10	16/16	94/193(48.7)	11/21(52.3)	72/104(69.2)	99(6.2)	38(2)	34	27	6	6	33.3	261(16.3)
BERNTSEN	25/25	72/191(37.7)	0/0(-)	77/121(63.6)	139(5.6)	63(6)	8	38	12	13	23.0	221(8.8)
Northeast-10	18/18	57/138(41.3)	0/0(-)	59/88(67.0)	98(5.4)	44(5)	6	25	8	9	11.3	173(9.6)
COLLINS	25/0	51/155(32.9)	29/84(34.5)	15/19(78.9)	34(1.4)	21(0)	22	18	0	13	11.6	145(5.8)
Northeast-10	18/0	28/96(29.2)	16/51(31.3)	5/6(83.3)	21(1.2)	12(0)	17	12	0	9	11.3	76(4.2)
Daniels	25/3	58/126(46.0)	0/0(-)	44/74(59.5)	108(4.3)	38(0)	17	41	23	10	21.1	160(6.4)
Northeast-10	18/2	42/97(43.3)	0/0(-)	36/63(57.1)	81(4.5)	27(0)	13	25	18	7	20.6	120(6.7)
Christie	6/0	10/33(30.3)	6/18(33.3)	7/9(77.8)	16(2.7)	9(0)	4	6	1	0	16.7	33(5.5)
Northeast-10	4/0	10/31(32.2)	6/18(33.3)	7/9(77.8)	16(2.7)	9(0)	4	6	1	0	16.7	33(5.5)
TOTALS												
BRYANT	25	637/1568(40.6)	149/404(36.9)	328/515(63.7)	744(29.8)	383(17)	379	364	66	190	—	1740(69.6)
NE-10	18	474/1186(39.9)	100/255(39.2)	244/377(64.7)	579(32.1)	255(15)	287	281	53	142	—	1231(68.4)
OPPONENTS	25	700/1564(44.7)	136/395(34.4)	424/596(71.1)	968(38.7)	458	376	390	87	223	—	1971(78.8)
NE-10	18	494/1115(44.3)	97/271(35.7)	315/449(70.1)	710(39.4)	334	267	270	66	159	—	1412(78.4)

SEASON HIGHS

INDIVIDUAL

POINTS: 41, GRIER vs Assumption
 REBOUNDS: 15, BERNTSEN vs Assumption
 ASSISTS: 11, Weis vs Stonehill
 FGM: 16, GRIER vs Assumption
 FGA: 32, GRIER vs Assumption
 FTM: 12, LAWSON vs Assumption
 FTA: 15, BERNTSEN vs Merrimack
 3FGM: 6, LAWSON vs Merrimack
 3FGA: 11, GRIER vs Assumption
 FG%: 50.0 (16-32), GRIER vs Assumption
 3FG%: (min. 5 attempts) 66.7 (6-9) LAWSON vs Merrimack
 FT%: (min. 5 attempts) 100.0 (12-12) LAWSON vs Assumption
 100.0 (6-6), BURROWS vs Bentley
 100.0 (5-5), BURROWS vs Sacred Heart
 STEALS: 6, Shuler vs Saint Michael's
 BLOCKS: 5, Daniels vs Stonehill

TEAM

119, vs Assumption
 55, vs Assumption
 25, vs Assumption
 40, vs Assumption
 86, vs Assumption
 30, vs Assumption
 43, vs Assumption
 15, vs Teikyo Post
 29, vs Teikyo Post
 52.5 (32-61), vs Southern Connecticut
 62.5 (5-8), vs Bentley
 91.7 (11-12), vs Bentley
 15, vs Rhode Island College
 10, vs Stonehill

Returns in CAPS.

MEN'S 1000 POINT CLUB

YRS PLAYED	NAME	POINTS
1964-67	Tom Smile	2390
1977-81	Ernie DeWitt	2266
1973-76	Dave Sorafine	1854
1980-83	Paul Berlo	1718
1982-86	Gregg Cooper	1651
1980-84	Lee Schatzlein	1475
1976-80	Dan Mazzula	1389
1966-69	Don Gray	1203
1971-73	Ray Depelteau	1185
1986-89	Derek Higgs	1173
1966-69	George Yates	1170
1980-84	Ron Harrison	1114
1968-69	Bob Chuprevich	1107
1989-92	Rich Rose	1089
1971-73	Bruce Stewart	1067
1987-91	Julius Sacko	1063
1980-83	Dennis Verni	1046
1976-78	Paul Seymour	1019
1973-76	Tom Dupont	1017
1974-78	Chris Avery	1006

TEAM RECORDS

YEAR	WON	LOST	COACH
1962-63	8	14	Camper
1963-64	13	11	Shannon
1964-65	16	6	Duffy
1965-66	17	7	Duffy
1966-67	22	2	Duffy
1967-68	15	7	Duffy
1968-69	21	5	Folliard
1969-70	19	7	Folliard
1970-71	11	14	Folliard
1971-72	13	10	Folliard
1972-73	20	6	Folliard
1973-74	20	8	Folliard
1974-75	21	8	Folliard
1975-76	16	11	Folliard
1976-77	13	13	Folliard
1977-78	20	6	Folliard
1978-79	18	10	Drury
1979-80	20	7	Drury
1980-81	18	10	Drury
1981-82	14	12	Drury
1982-83	12	16	Drury
1983-84	6	21	Drury
1984-85	11	17	Drury
1985-86	11	21	Drury
1986-87	5	22	Drury
1987-88	6	24	Drury
1988-89	5	22	Drury
1989-90	3	24	Reilly
1990-91	8	18	Reilly
1991-92	3	24	Reilly
1992-93	7	18	Reilly

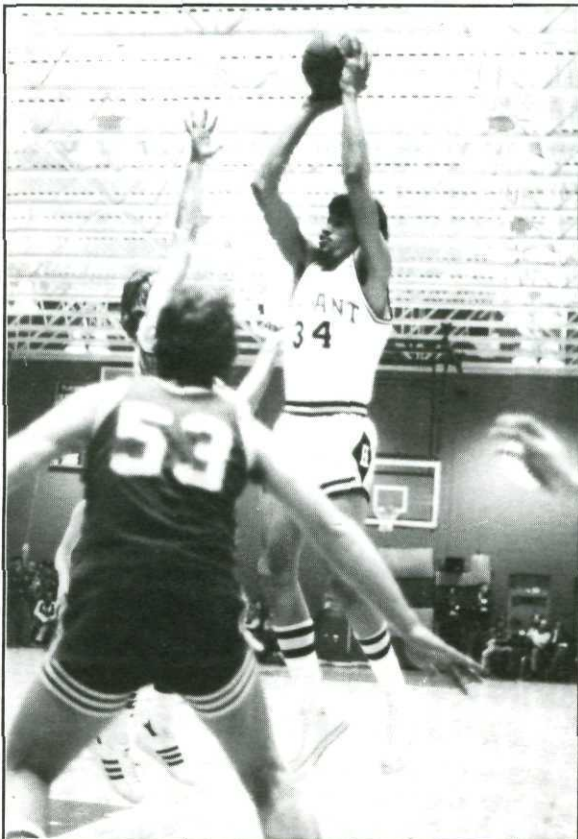

Did you know?

Bryant's Ernie DeWitt was the first player in Rhode Island collegiate history to score 2,000 career points and grab 1,000 rebounds.

ATHLETIC STAFF



DR. LINDA C. HACKETT
Athletic Director

Dr. Linda C. Hackett took over the reigns as Bryant's new Athletic Director in the spring of 1993. Prior to that she had been the Director of Athletics at Smith College since 1988.

A graduate of Indiana University, she received her MA, MBA, and PhD from the University of Iowa. Hackett was associate director of athletics for nine years at Iowa where she served on numerous Big Ten Conference committees and supervised conference and national championships in basketball, field hockey, track and field, tennis, gymnastics, and cross country.

She also chaired the Women's Athletic Administrators' Committee of the Big Ten in 1986 and 1987. Currently active in the ECAC and National Association of Collegiate Women Athletic Administrators (NACWAA), Hackett also served as president of the New England Women's 8 Conference from 1989-91 and chair of the Seven Sisters Athletic Directors in 1990-91.

She is only the third full-time Athletic Director in the history of Bryant College.



CONI FICHERA
Assistant Director of Athletics

Coni became Assistant Director at Bryant in the fall of 1993. A 1992 graduate of Plymouth State College, where she earned a BS in Physical Education with a minor in Business Administration, she was awarded the Asa S. Bushnell internship at the Eastern College Athletic Conference (ECAC) and worked a year in championships administration, legislative services, and the football, hockey, basketball, and baseball service bureaus.

At Plymouth State she was the first recipient of the Panther Award, given for outstanding athletic achievement. A four year participant of the varsity field hockey program, she was chosen captain her senior year. She also played two years of varsity lacrosse.

A native of Derry, New Hampshire, she was recently inducted into her high school Hall of Fame at Pinkerton Academy (Derry, NH) for outstanding contribution to the Academy and Society.

Her duties at Bryant are primarily in the areas of compliance and eligibility, as well as assisting Dr. Hackett in administration. In addition, she is also the advisor for the Bryant Women's Field Hockey club.

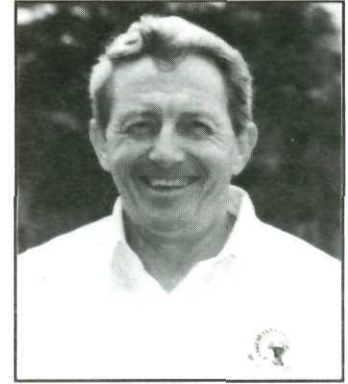

BOB REALL
Intramural Director

Bob has been a member of the Bryant Athletics staff since 1976, when he became the head hockey and baseball coach and gym manager for Bryant. He became the full-time Intramural Director in 1979. Since that time Intramurals at Bryant have flourished under his direction. Over 90 percent of Bryant students participate in intramurals. Five new activities were added to the program and Bob now oversees seven women's and seven men's sports as well as four coed activities. He instituted the first Intra-state Flag Football Tournament in 1984.

In addition to his duties as Intramural Director, Bob is also the Women's Softball Coach and the PA Announcer for the men's and women's basketball games.

ATHLETIC STAFF

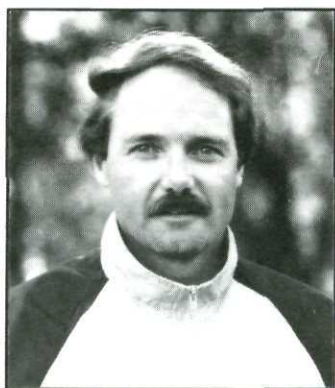

CHARLIE MANDEVILLE
Head Trainer

Charlie joined the Bryant staff in 1979 as Cross Country coach and athletic trainer.

After graduating from Rhode Island College in 1980, Charlie was the trainer for four years with two minor league hockey clubs, the New England Whalers and the Chicago Cougars.

In the off season he has worked with the New England Patriots, the US Olympic camp at Lake Placid, NY, the Oceaneers Professional Soccer team, and most recently the Boston Red Sox.

In addition to his duties as head athletic trainer, Charlie also coaches women's cross country and track at Bryant, and was influential in the ground-breaking of Bryant's new 8-lane 400 meter outdoor track and its cross country course, considered one of the best in the country.



JON SJOGREN '88
Facilities Manager

Jon Sjogren '88 became athletic facilities manager this fall in addition to his duties as the Bryant baseball coach.

He is responsible for the day-to-day staffing and operation of Bryant's Jarvis Fitness Center, the Multipurpose Activities Center (MAC) and Bryant gymnasium, as well as coordinating the athletic equipment for all 14 Bryant teams.

Jon joined the Bryant staff in 1991 as head baseball coach and began rebuilding the Bryant baseball tradition. During Jon's three-year playing career Bryant enjoyed their best years in the history of the program.

In 1986, Sjogren, a shortstop, played a key role in the drive to the Northeast-10 conference championship and a berth in the national NCAA Division II tournament. It is the only time a Bryant baseball team has qualified for the national tournament.



MARGARET FLEISCHAUER
Sport Information Assistant

This is Margaret's first year at Bryant, in charge of publicity and promotion of Bryant's 14 Intercollegiate sports. A western Pennsylvania native, Margaret earned her Bachelor's degree from nearby West Virginia University, where she also played basketball before a severe knee injury ended her athletic career.

Margaret went on to earn a master's from the University of Pittsburgh and spent five years as a Program Director for YMCAs in Florida and Woonsocket, RI. She began a career in Sports Information in the fall of 1989, serving three years as an assistant to the SID at the Community College of Rhode Island.

Margaret has also been the head volleyball coach at Mt. St. Charles Academy in Woonsocket for the past four years.

Quality education in business and the liberal arts is the hallmark of Bryant College. Active and involved students, faculty, and administrators from varied backgrounds come together on a stunning, suburban campus to make their own community.

Bryant Students

Bryant's 2,800 undergraduate students come from 32 states and 26 countries. Forty percent of them are women; sixty percent are men. They come from public and private schools, from cities and towns, from New England and around the country and the world.

Learn from the Best

Students and alumni alike consider the faculty one of the College's greatest strengths. Professors pride themselves on being available to their students, both in the classroom and out. They bring real-world experience into class, from their earlier business careers, current consulting work, or both. They are also active researchers with the latest information. But, most importantly, they are excellent teachers who truly care about their students.

Study Many Fields

Business studies form the core of the Bryant curriculum, complemented by the liberal arts. Students can pursue a bachelor of science in business administration degree in accounting, applied actuarial mathematics, computer information systems, finance, management, or marketing. A bachelor of arts in liberal studies degree can be earned with a concentration in communications, economics, English, history, and international studies. Students also have the opportunity to double-concentrate in two business or two liberal studies areas.

Both business and liberal arts students can take advantage of the College's accelerated MBA program. Through this program, students can earn an MBA with just one additional year of full-time study, provided they meet the graduate program's admission standards.

Get a Head Start on their Careers

Bryant graduates are ready to begin successful careers. Beginning in the freshman year, the Career Services Offices helps students consider the possibilities available to them. Career interest surveys help students define their direction; seminars on career paths, resume writing, and interviewing prepare them for the job search. Extensive on- and off-campus recruiting makes that search easier; in the last four years, an average of 208 companies recruited on campus.

Most Bryant students have real-world experience before they graduate, giving them an advantage over the competition. Students in nearly every academic concentration get experience



in their field through on- or off-campus internships. More than 300 students did internships last year.

Enjoy The Athletics Facilities

Some of the finest athletics facilities in the northeast are right here in Smithfield. Our athletes enjoy 35 acres of playing fields for intercollegiate, club, and intramural competition. Bryant's 375-acre campus includes extensive, challenging, and yet relaxing cross country trails. The latest facility developments include six new outdoor tennis courts and an 8-lane, 400-meter outdoor track that the competition is already calling one of the best in New England. The Multipurpose Activity Center (MAC) includes three multipurpose courts, five racquetball courts, and the Jarvis Fitness Center and its extensive Nautilus and free weight equipment. Next door, the gymnasium holds a three-court, 2,700 seat arena.

Have Time For Activities

Students plan most of the College's social activities through the Student Programming Board. This group sponsors Winter Weekend, Spring Weekend, dances, rock performances, pub

BRYANT

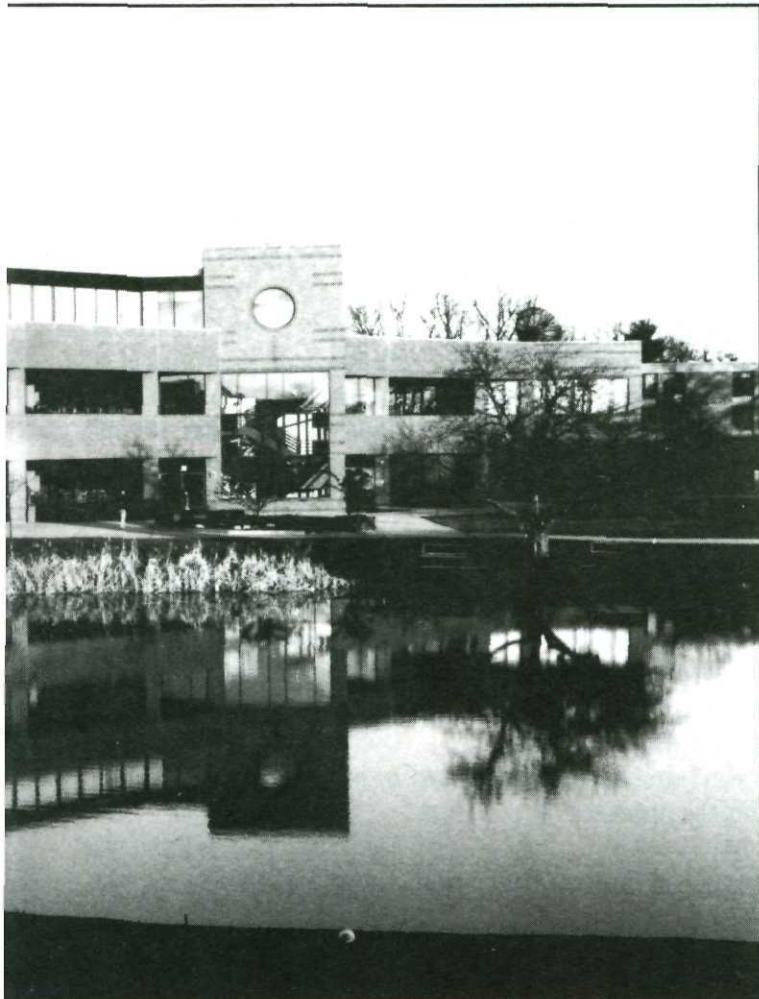

nights, trips, and lectures. Cultural activities are also brought to campus through The Performing Arts Series.

There is a student organization at Bryant for just about every interest. Clubs include the Adventure Club, Bryant Players theater group, Cultural Exchange Organization, Pre-Law Society, and Professional Women's Association. Some groups are community oriented, such as Big Sisters of Bryant, Bryant Environmental Action Club, Bryant Hunger Coalition, and Students for Social Awareness. The College's fraternities and sororities are among the groups known for their fund-raising activities that benefit the homeless, ill, or disadvantaged.

More than 90 percent of Bryant students participate in intercollegiate, intramural, or club sports. On the intercollegiate level, teams compete in the Northeast-10 Conference of the NCAA Division II. Women's sports are basketball, cross-country, tennis, track, softball, soccer, and volleyball. Men compete in baseball, basketball, cross-country, golf, tennis, track, and soccer.

On an Incredible Campus

Bryant offers a spectacular, modern 375-acre campus in a comfortable, suburban setting. Yet Bryant is only 15 minutes from the city of Providence with its restaurants and social activities, less than an hour from Boston, and three hours from New York. Students benefit from city life, but are largely protected from its problems. The Bryant Office of Public Safety provides 24-hour security and access to campus is limited to one main entrance.

The campus was designed to foster relationships among all members of the College community. The Unistructure is home to all classes and most faculty offices. The Bryant Center, the hub of student activities, contains many eating places, meeting places, and shops. The Koffler Technology Center features 200 terminals, microcomputers, and workstations.

Over 80 percent of Bryant students live on campus, and the College's attractive housing options are an important reason why. The Freshman Complex offers family-like support and traditional double rooms. Older students can choose among single rooms, double rooms, or suites. Many seniors prefer the independence of living in the apartments of the Townhouse Village. More than 75 percent of students stay on campus each weekend and for a variety of social events.

At Bryant, you will be able to have it all. Demanding academics and challenging athletics will combine to build the characteristics you need for future success: cooperation and competitiveness, confidence and ambition, perseverance and perspective, leadership and loyalty. Athletics at Bryant will bring out the best in you.

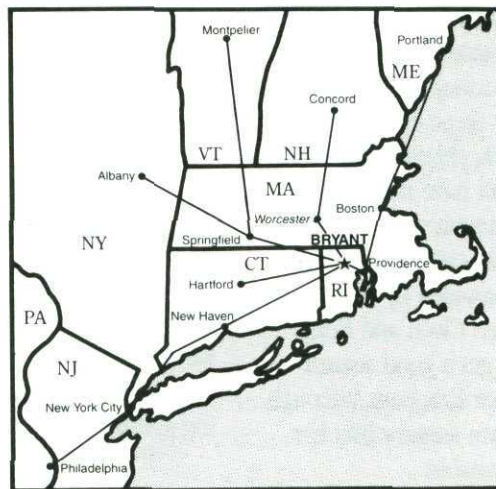

For more information about Bryant and our athletics or academic programs, call 800-622-7001 or the Athletics Office at (401) 232-6070 or Admission Office at (401) 232-6100.

1993-94 WOMEN'S BASKETBALL PREVIEW

They may be the youngest team Bryant has ever had but they also may be the most talented. The women's basketball roster contains five sophomores, four freshmen and two upperclassmen, and if they mature by season's end, they could surprise a few teams in the conference.

Last season Bryant surprised a few people when they posted a 12-15 mark and qualified for the conference playoffs. Third year coach Mary Burke (23-32) hopes to work some magic again this year.

"Considering our youth, I'm pleased with the direction the program has taken so far."

With only two returning starters, Burke will try a number of lineups before narrowing down her first five. She sees the team's continuing maturity as key to their success. "Our hard work in the preseason will hopefully pay dividends later."

Beth Connealy and Liz Davies, the two returning starters, are a good nucleus to build on and the other three sophomores Katie Haik, Heather Lopes, and Becky Hall have matured and improved with a year of play. Leadership and scoring punch will be provided by senior captain Jen Cloos and Burke hopes to get a good season from junior Kris Berg, although recent knee surgery lists her as questionable.

The other question marks lie in four new recruits. Burke feels she has some talent to build a good team and hopes to qualify for the playoffs again this year. Among conference opponents, Burke lists Bentley as the powerhouse other teams hope to emulate, cites AIC as possessing great athletic ability, and says Saint Anselm is a quality team.

FRONTCOURT

The inside game is a strength this season with the return of Liz Davies. Davies (6-0, So, C) posted some impressive numbers last year (16.8 ppg, 10.1 rpg) and will be relied on heavily to contribute forty solid minutes. Davies led the team in scoring and rebounding and was voted the conference freshman of the year.

Kris Berg (5-10, Jr, F), plagued by injuries the past two seasons, is nursing a sore knee and is questionable at strong forward. Becky Hall (5-9, So, F) has improved and will contribute valuable minutes at both guard and forward slots.

Katie Haik (5-8, So, F) gained confidence and experience at the four position last year and will look to improve on her freshman numbers.

BACKCOURT

Burke has five players to work with in determining the starting guards.

Beth Connealy (5-7, So, G) will likely start at the two position. Connealy has a clean bill of health after arthroscopic knee surgery. A phenomenal athlete and tremendous leaper, she was Bryant's third leading rebounder (6.5 rpg) and will provide help on the boards.

Heather Lopes (5-7, So, G) will see playing time at both the point and off guard positions. Another fine athlete with great speed and quickness, she will be key in Bryant's defensive game.

Senior captain Jen Cloos (5-4, Sr, G) will provide leadership. One of the teams' finest shooters, Jen will enhance Bryant's scoring opportunities from the perimeter.

NEWCOMERS

The graduation of starters Kim Ross, Bridgett Casey, and Kelly Jacob resulted in some very big holes at key positions. Coach Burke's recruiting efforts were geared toward acquiring a true point guard and shoring up the power forward spot. Two freshmen who will contribute immediately are Mary Beth Feeney (5-7, Fr, G) and Kristin Regan (5-10, Fr, F). Feeney is an All State selection out of New York. A great ball-handler who sees the floor extremely well, her quick adjustment to college ball is essential for Bryant to overcome the loss of point guard Kim Ross.

Regan is described by Burke as an impact player. Aggressive and extremely tough on the boards, she will fit nicely into Bryant's physical defensive game.

Providing help in the low post and a rest for Davies is freshman center Tara Foley (6-0, Fr, C). Foley will have some of her toughest battles in practice against Davies, which will help her mature and develop her inside game.

Guard Stephanie Meyer (5-8, Fr, G) will provide intensity off the bench while she learns the new system.

Overall, Burke is encouraged by her young charges.

"We need to not be intimidated so easily and that comes with experience.

Our conference (NE-10) is one of the strongest in Division II and I think if the younger players can adjust quickly we will do well."

1993-94 BRYANT COLLEGE WOMEN'S BASKETBALL ROSTER



Front Row (L-R) Heather Lopes, Mary Beth Feeney, Captain Jen Cloos, Beth Connealy, Katie Haik
 Back Row (L-R) Assistant Coach Bill Boffi, Manager Roger Homan, Stephanie Meyer, Kristin Regan, Tara Foley,
 Liz Davies, Kris Berg, Becky Hall, Assistant Coach Bridgett Casey, Head Coach Mary Burke

NUMERICAL

NO	NAME	CL	POS	HGT	WGT	HOMETOWN (HIGH SCHOOL)
12	Heather Lopes	SO	G	5-7	130	Middleboro, MA (Middleboro)
15	Becky Hall	SO	G/F	5-9	135	Wallingford, CT (Lyman Hall)
20	Jennifer Cloos	SR	G	5-5	135	Hudson, NH (Alvirne)
21	Bethany Connealy	SO	G	5-7	120	Chepachet, RI (Ponaganset)
22	Mary Beth Feeney	FR	G	5-7	135	West Nyack, NY (Albertus Magnus)
24	Elizabeth Davies	SO	C	6-0	155	Andover, MA (Notre Dame)
32	Kristin Regan	FR	F	5-10	145	W. Bridgewater, MA (Bridgewater)
33	Kristin Berg	JR	F	5-10	150	Johnson City, NY (Johnson City)
34	Katie Haik	SO	G/F	5-9	145	Bradford, RI (Chariho)
40	Stephanie Meyer	FR	G	5-8	145	Newport, RI (Rogers)
50	Tara Foley	FR	C	6-0	160	Purdys, NY (North Salem)

ALPHABETICAL

NO	NAME	CL	POS	HGT	WGT	HOMETOWN (HIGH SCHOOL)
33	Kristin Berg	JR	F	5-10	150	Johnson City, NY (Johnson City)
20	Jennifer Cloos	SR	G	5-5	135	Hudson, NH (Alvirne)
21	Bethany Connealy	SO	G	5-7	120	Chepachet, RI (Ponaganset)
24	Elizabeth Davies	SO	C	6-0	155	Andover, MA (Notre Dame)
22	Mary Beth Feeney	FR	G	5-7	135	West Nyack, NY (Albertus Magnus)
50	Tara Foley	FR	C	6-0	160	Purdys, NY (North Salem)
34	Katie Haik	SO	G/F	5-9	145	Bradford, RI (Chariho)
15	Becky Hall	SO	G/F	5-9	135	Wallingford, CT (Lyman Hall)
12	Heather Lopes	SO	G	5-7	130	Middleboro, MA (Middleboro)
40	Stephanie Meyer	FR	G	5-8	145	Newport, RI (Rogers)
32	Kristin Regan	FR	F	5-10	145	W. Bridgewater, MA (W. Bridgewater)

THE COACHING STAFF



MARY BURKE
Head Coach

This is Mary's seventh year at Bryant, the last two as head coach. She began her coaching career here when she became an assistant to former coach Ralph Tomasso in 1987 shortly after graduating from Providence College.

During Mary's stint as an assistant from 1987 to 1991, the Bryant women won the Northeast-10 tournament (1986, 88, and 89) and recorded a respectable 64-51 mark over four seasons.

Mary took over the head coaching reigns in 1991 and has taken Bryant to the conference playoffs the past two seasons.

An All-East basketball player at PC, Mary completed her career as the 2nd leading scorer in Lady Friar history with 1,672 points. She averaged 20 points and 6 rpg en route to both Big East Conference and Kodak All-East honors.

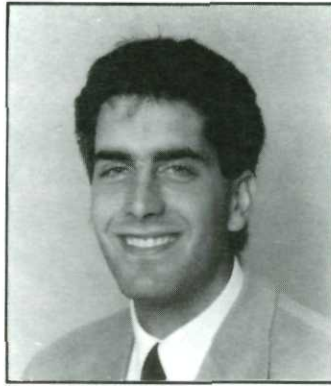

BILL BOFFI
Assistant Coach

Bill is in his third year assisting Coach Burke. A 1989 graduate of Providence College, he became an assistant at Bryant when Coach Burke took over the head coaching position.

Prior to Bryant, he spent two years in the high school ranks. He was a varsity assistant at Cranston West High School in 1989 and a member of the coaching staff at Bishop Hendricken High School in 1990, with primary duties of coaching the boy's freshman team and scouting for the then undefeated varsity program.

Bill's primary duties at Bryant are to assist Coach Burke in daily practice sessions, help with game coaching, and scouting and recruiting.

He received his MBA at URI in May 1993, in International Sports Management.



BRIDGETT CASEY '92BS, '93BA
Assistant Coach

A four year member of the Bryant basketball program, Bridgett completed her career last March. She makes the transition from player to coach with Bryant this season.

Granted a fifth year of eligibility due to an injury, Bridgett became the first student at Bryant to earn a BA degree in '93, after earning a BS in Accounting in '92.

Her primary duties will be scouting and recruiting throughout the northeast.



ROGER HOMAN '94
Student Assistant/Manager

Roger, a senior, has been a student assistant with the women's program since his sophomore year. Roger helps with practice, assists the head coaches during games, and acts as team manager at all home and away contests.

THE CAPTAIN



20 JEN CLOOS

Class: Senior
 Position: Guard
 Height: 5'5"
 Weight: 135
 Hometown: Hudson, NH
 High School: Alvirne
 Major: Marketing

CAREER STATISTICS

YEAR	G	FG	FGA	PCT	3FG	3FGA	PCT	FT	FTA	PCT	REB	AVG	AST	AVG	PTS	AVG
1992-93	26	59	144	.410	1	5	.200	7	10	.700	33	1.3	20	0.8	126	4.8
1991-92	23	22	54	.407	1	4	.250	6	11	.546	22	1.0	25	1.1	53	2.3
1990-91	8	6	12	.500	0	3	.000	0	0	.000	9	1.1	7	0.8	12	1.5
TOTALS:	57	87	210	.414	2	12	.167	13	21	.619	64	1.1	52	0.9	191	3.3

In High School: All State team...All League team.

Coach Burke: "Jen has tremendous work ethic. She will likely see significant playing time because of her ability to shoot the ball. She will be looked to for her leadership as a senior and captain."



RETURNING PLAYERS



33 KRIS BERG

Class: Junior
 Position: Forward
 Height: 5'10"
 Weight: 150
 Hometown: Johnson City, NY
 High School: Johnson City
 Major: Marketing

CAREER STATISTICS

YEAR	G	FG	FGA	PCT	3FG	3FGA	PCT	FT	FTA	PCT	REB	AVG	AST	AVG	PTS	AVG
1992-93	15	7	16	.438	0	1	.000	6	14	.429	34	2.3	0	.0	20	1.3
1991-92	6	10	17	.588	0	0	-	5	7	.714	14	2.3	2	.33	25	4.2
TOTALS:	21	17	33	.515	0	1	.000	11	21	.524	48	2.3	2	.09	45	2.1

In High School: All Conference....Basketball MVP...Class of 1991 Salutatorian.

Coach Burke: "Kris's greatest asset is her determination and intensity for the game. After suffering from injuries the past two seasons Kris is looking to make strides in her game this year."



24 LIZ DAVIES

Class: Sophomore
 Position: Center
 Height: 6'0"
 Weight: 155
 Hometown: Andover, MA
 High School: Notre Dame
 Major: Finance

CAREER STATISTICS

YEAR	G	FG	FGA	PCT	3FG	3FGA	PCT	FT	FTA	PCT	REB	AVG	AST	AVG	PTS	AVG
1992-93	27	175	346	.506	0	1	.000	103	158	.652	274	10.1	20	.7	453	16.8

In High School: Boston Herald "Dream Team"...Boston Globe Division III Player of the Year...Lowell Sun Player of the Year...W.C.A.P. Athlete of the Year...Catholic Conference MVP...Top 80 in Massachusetts.

Coach Burke: "We look for Liz to dominate inside this season. She has the ability to be one of the best centers in the conference."

RETURNING PLAYERS



21 BETH CONNEALY

Class: Sophomore
 Position: Guard
 Height: 5'7"
 Weight: 120
 Hometown: Chepachet, RI
 High School: Ponaganset
 Major: Management

CAREER STATISTICS

YEAR	G	FG	FGA	PCT	3FG	3FGA	PCT	FT	FTA	PCT	REB	AVG	AST	AVG	PTS	AVG
1992-93	24	90	256	.352	3	15	.200	39	59	.661	156	6.5	38	1.6	222	9.3

In High School: First team All State...First team All Division North...First team All Class A.

Coach Burke: "Beth brings great skills to our program. She is also a leader and will be relied on to create things for us offensively and defensively."



12 HEATHER LOPES

Class: Sophomore
 Position: Guard
 Height: 5'7"
 Weight: 130
 Hometown: Middleboro, MA
 High School: Middleboro
 Major: Management

CAREER STATISTICS

YEAR	G	FG	FGA	PCT	3FG	3FGA	PCT	FT	FTA	PCT	REB	AVG	AST	AVG	PTS	AVG
1992-93	26	35	100	.350	0	1	.000	34	51	.667	57	2.2	24	0.9	104	4.0

In High School: Conference MVP...League MVP...Enterprise All Scholastic (2 years).

Coach Burke: "Heather is a naturally gifted and explosive athlete. Her further development over the summer will be important to the success of our program."

RETURNING PLAYERS



15 BECKY HALL

Class: Sophomore
 Position: Guard
 Height: 5'7"
 Weight: 135
 Hometown: Wallingford, CT
 High School: Lyman Hall
 Major: Management

CAREER STATISTICS

YEAR	G	FG	FGA	PCT	3FG	3FGA	PCT	FT	FTA	PCT	REB	AVG	AST	AVG	PTS	AVG
1992-93	21	17	62	.274	1	2	.500	14	18	.778	35	1.7	13	0.6	49	2.3

In High School: Second team All State Class L... All New Haven County...High School Athlete of the Year.

Coach Burke: "Becky's greatest asset is her work ethic. With more playing time she will gain more confidence and consistency in her game."



34 KATIE HAIK

Class: Sophomore
 Position: Guard
 Height: 5'9"
 Weight: 145
 Hometown: Bradford, RI
 High School: Chariho
 Major: Management

CAREER STATISTICS

YEAR	G	FG	FGA	PCT	3FG	3FGA	PCT	FT	FTA	PCT	REB	AVG	AST	AVG	PTS	AVG
1992-93	23	18	60	.300	1	2	.500	12	18	.667	25	1.1	1	0.0	48	2.3

In High School: Third team All State...First team All Class B...First team All Division Class B South.

Coach Burke: "Katie has worked extremely hard on improving her skills. With more experience she will be a great asset to our program."

NEW TO THE PROGRAM



22 MARY BETH FEENEY

Class: Freshman
Position: Guard
Height: 5'7"
Weight: 135
Hometown: West Nyack, NY
High School: Albertus Magnus
Major: Communications

In High School: 15ppg, 3 rpg, 6 apg...First team All County...First team All Section...First team All State...Sectional playoff MVP...Regional playoff MVP... Athlete of the season Rockland County.

Coach Burke: " She sees the floor extremely well. She is a hard working player and an exceptional ballhandler, passer, and shooter. She is a team player and will see extensive playing time, particularly at the point."

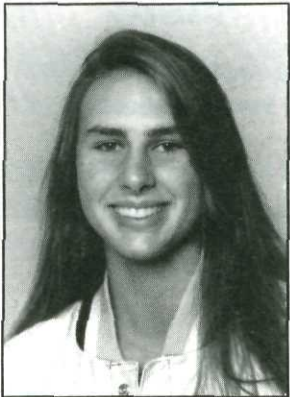

32 KRISTIN REGAN

Class: Freshman
Position: Forward
Height: 5'10"
Weight: 145
Hometown: West Bridgewater, MA
High School: West Bridgewater
Major: Communications

In High School: 21ppg, 12 rpg, 3 apg...All League...Enterprise All Scholastic...Top 80 in Massachusetts...Second team All Boston Globe.

Coach Burke: "Kristin is expected to be one of our inside threats this season."

NEW TO THE PROGRAM



40 STEPHANIE MEYER

Class: Freshman
Position: Guard
Height: 5' 8"
Weight: 145
Hometown: Newport, RI
High School: Rogers
Major: Management

In High School: 17 ppg, 7 rpg, 5 apg...All State...All Division...All County first team...All Class A.

Coach Burke: "Steph's greatest asset is her athletic ability. She will be a key player off the bench to get us going."

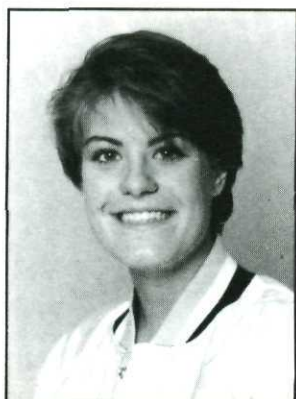

50 TARA FOLEY

Class: Freshman
Position: Center
Height: 6'0"
Weight: 160
Hometown: Purdys, NY
High School: North Salem
Major: Economics

In High School: 16 ppg, 15 rpg, 4 apg...All League Section 1 tourney team.

Coach Burke: "Tara works extremely hard and has an excellent attitude which will help her develop into a fine player."

1992-93 BRYANT COLLEGE WOMEN'S BASKETBALL RESULTS

DATE	OPPONENT	RESULTS	HIGH SCORER	HIGH REBOUNDER	HIGH ASSIST
11-21	RIC	W 74-64	Davies-28	Davies-18	Ross-8
11-29	at Bentley*	L 91-43	Casey-13	Davies-5	Ross,Connealy-3
12-3	at NH College	L 74-69	Davies-21	Davies-18	Casey-10
12-5	at Sacred Heart	L 90-75	Casey-17	Jacob-14	Ross-6
12-7	Keene State	W 80-78	Davies-21	Davies-14	Ross-4
12-9	Stonehill*	L 64-55	Connealy-14	Davies-10	Ross-5
12-13	Southern Connecticut	W 102-56	Davies-18	Hall-9	Ross-10
1-2	Michigan Tech#	L 79-57	Casey-18	Davies,Berg-7	Ross-6
1-3	Air Force#	W 74-64	Ross-19	Jacob-8	Ross, Casey-3
1-6	UMass-Lowell	W 66-64	Davies-21	Davies-12	Ross-9
1-9	at Springfield*	L 75-64	Ross-24	Jacob-11	Ross-3
1-13	Quinnipiac*	W 84-50	Davies-26	Davies-18	Ross-10
1-16	Saint Michael's*	W 80-73	Casey-24	Davies-18	Ross-6
1-19	Assumption*	W 70-67	Ross-17	Davies-17	Ross-3
1-23	at Saint Anselm*	L 95-80	Casey-17	Jacob-17	Ross-5
1-26	at AIC*	L 90-71	Davies-22	Jacob-11	Ross-5
1-28	at Stonehill*	L 76-52	Jacob-20	Jacob-5	Ross-5
1-30	Merrimack*	W 68-64	Davies-18	Davies-15	Ross-6
2-3	Bentley*	L 78-57	Davies-20	Davies-15	Ross-8
2-6	at Quinnipiac*	L 71-69	Davies-19	Davies-18	Ross-4
2-10	at Saint Michael's*	L 84-77	Davies-26	Davies-11	Ross-6
2-13	at Assumption*	L 75-69	Davies-16	Jacob-10	Ross-8
2-17	Saint Anselm*	W 78-66	Davies-26	Davies-10	Ross-6
2-20	AIC*	W 82-78	Casey-24	Jacob-13	Ross-15
2-23	at Merrimack*	L 71-67	Casey-15	Davies-14	Ross-7
2-25	Springfield*	W 82-53	Casey-26	Jacob-13	Ross-8
3-1	at Stonehill**	L 68-63	Davies-29	Connealy-14	Ross-4

* Northeast-10 Conference game

** Northeast-10 Conference Quarterfinals # at Florida Institute of Technology Invitational, Melbourne, Florida

Final Overall Record: 12-15 Northeast-10: 7-11 (7th)

Home: 11-2 Away: 0-12 Neutral: 1-1



1992-93 BRYANT COLLEGE WOMEN'S BASKETBALL FINAL STATISTICS

PLAYER	GP/GS	FGM/FGA(%)	3FGM/3FGA(%)	FTM/FTA(%)	REBS(AVG)	PF(D)	AS	TO	BK	ST	MPG	PTS(AVG)
DAVIES	27/27	175/346(50.6)	0/1(0.0)	103/158(65.2)	274(10.1)	86(4)	20	51	14	48	33.0	453(16.8)
NE-10	19/19	129/259(49.8)	0/0(0.0)	87/128(68.0)	206(10.8)	66(2)	15	45	8	40	34.0	353(18.6)
Casey	27/27	144/422(34.1)	16/65(24.6)	59/86(68.6)	134(5.0)	54(1)	65	97	3	41	31.0	363(13.4)
NE-10	19/19	116/312(37.2)	12/49(24.4)	42/59(71.2)	102(5.4)	38(1)	34	73	2	33	31.5	286(15.0)
Ross	27/27	74/224(33.0)	11/50(22.0)	108/162(66.7)	70(2.6)	68(2)	167	128	1	81	31.0	267(9.9)
NE-10	19/19	61/187(32.6)	7/40(17.5)	76/116(65.5)	67(3.5)	48(2)	135	104	0	69	31.5	205(10.7)
Jacob	27/26	99/262(37.8)	0/1(0.0)	55/96(57.3)	255(9.4)	70(2)	27	60	0	39	31.0	253(9.4)
NE-10	19/19	70/199(35.2)	0/0(0.0)	36/68(52.9)	183(9.6)	51(1)	20	40	0	27	31.8	176(9.3)
CONNELY	24/23	90/256(35.2)	3/15(20.0)	39/59(66.1)	156(6.5)	75(3)	38	69	4	65	26.0	222(9.3)
NE-10	15/15	67/186(36.0)	1/10(10.0)	29/42(69.0)	121(8.1)	57(3)	30	51	3	51	27.1	164(10.9)
CLOOS	26/1	59/144(41.0)	1/5(20.0)	7/10(70.0)	33(1.3)	21(0)	20	37	0	10	11.0	126(4.8)
NE-10	17/0	46/113(40.7)	1/4(25.0)	7/10(70.0)	19(1.1)	11(0)	17	31	0	6	11.3	100(5.8)
LOPES	26/3	35/100(35.0)	0/1(0.0)	34/51(66.7)	57(2.2)	41(0)	24	43	3	19	16.0	104(4.0)
NE-10	17/0	30/82(36.5)	0/0(-)	27/41(65.8)	49(2.9)	27(0)	16	40	2	17	16.2	87(5.1)
HALL	21/0	17/62(27.4)	1/2(50.0)	14/18(77.8)	35(1.7)	22(2)	13	12	1	4	11.3	49(2.3)
NE-10	14/0	16/57(28.1)	0/0(-)	12/14(85.7)	34(2.4)	21(2)	13	12	1	4	11.3	45(3.2)
HAIK	23/1	18/60(30.0)	0/0(-)	12/18(66.7)	25(1.1)	29(1)	1	7	2	4	9.0	48(2.1)
NE-10	14/0	16/43(37.2)	0/0(-)	12/18(66.7)	14(1.0)	23(0)	1	5	0	2	7.1	44(3.1)
BERG	15/0	7/16(43.8)	0/1(0.0)	6/14(42.9)	34(2.3)	14(0)	0	5	1	0	8.0	20(1.3)
NE-10	6/0	6/14(42.8)	0/1(0.0)	6/12(50.0)	27(4.5)	12(0)	0	5	0	0	8.7	18(1.3)
TOTALS												
BRYANT	27	718/1892(37.9)	32/141(22.7)	437/672(65.0)	1271(47.1)	480(15)	375	509	29	311		1905(70.6)
NE-10	19	557/1452(38.3)	21/104(20.1)	334/508(65.7)	1136(59.7)	354(11)	281	406	16	249		1478(77.8)
OPPONENTS	27	780/1838(42.4)	64/213(30.0)	330/508(65.0)	1236(45.8)	553	475	578	135	267		1954(72.4)
NE-10	19	624/1446(43.1)	43/168(25.6)	233/358(65.1)	1006(52.9)	429	386	453	100	213		1520(80.0)

SEASON HIGHS

INDIVIDUAL

POINTS: 29, DAVIES vs Stonehill
 REBOUNDS: 18, DAVIES vs Rhode Island College
 ASSISTS: 15, Ross vs AIC
 FGM: 13, DAVIES vs Rhode Island College
 FGA: 25, DAVIES vs Rhode Island College
 FTM: 12, DAVIES vs St. Michael's
 FTA: 19, DAVIES vs St. Michael's
 3FGM: 3, Ross vs Air Force
 3FGA: 6, Casey vs Sacred Heart
 FG%: 83.3, (5-6), CLOOS vs Assumption
 3FG%: 100.0 (3-3) Ross vs Air Force
 FT%: (min. 5 attempts) 100.0 (8-8) DAVIES vs St. Anselm
 STEALS: 8, CONNEALY vs Stonehill

BLOCKS: 3, DAVIES vs Keene State

TEAM

102, vs Southern Connecticut
 68, vs Rhode Island College
 27, vs Southern Connecticut
 35, vs Springfield
 87, vs Rhode Island College
 30, vs St. Michael's
 44, vs St. Michael's
 4, vs Assumption
 13, vs Sacred Heart
 45.4 (25-55) vs Quinnipiac
 50.0 (3-6), vs New Hampshire College
 80.6 (25-31), vs Merrimack
 17, vs Springfield
 17, vs AIC
 17, vs UMass/Lowell
 5, vs Keene State

Returns in CAPS.

WOMEN'S 1000 POINT CLUB

YEAR	NAME	POINTS
1982-86	Karyn Marshall	1,978
1986-89	Stephanie Ladd	1,410
1989-92	Holly Grinnell	1,289
1982-84	Sue Crisafi	1,267
1986-89	Laura Scinto	1,175
1982-85	Beth Hanson	1,097
1984-87	Donetta Barros	1,081
1985-88	Lori Mahler	1,036
1989-92	Heather Houle	1,022
1988-93	Bridgett Casey	1,000

BRYANT ATHLETIC HALL OF FAME INDUCTEES

NAME	SPORT/ACTIVITY	INDUCTED
Wally Camper	Men's Basketball Coach	1987
Al Martino	Golf	1987
Jenny Proud	Cross Country	1987
Jim Hallet	Golf	1987
Tom Duffy	Men's Basketball Coach	1987
Tom Smile	Basketball	1987
Arnold Collison	Basketball	1987
Ernie DeWitt	Basketball	1987
Charlie Swanson	Tennis/Basketball	1987
Bob Chuprevich	Basketball	1988
Brian Drought	Baseball	1988
Ken McKenzie	Bowling	1988
Jim Gary	Basketball	1988
Tom Folliard	Men's Basketball Coach	1988
John Feeley	Soccer	1988
Keith MacWhorter	Baseball	1988
Lionel Merrier	Athlete/Coach/Friend	1988
Don Wilson	Soccer	1988
Archie Boulet	Golf Coach	1988
Richard Mott	Basketball/Baseball	1989
Denise Armstrong	Volleyball/Basketball	1989
Paul Seymour	Basketball	1989
Sue Crisafi	Basketball	1989
Jim Silva	Golf	1989
Scott Menard	Tennis	1989
Tom Bass	Tennis	1989
Bob Hathaway	Administration	1989
Richard Tellier	Basketball	1990
Robert Carson	Golf	1990
Robert Antignano	Baseball	1990
Mark Jolly	Ice Hockey	1991
Judy Watson Olmstead	Basketball	1991
Bob Else	Manager/Coach	1991
Don Gray	Baseball/Basketball	1992
Ned Bohan	Basketball	1992
Lyse-Ann Wante Lepine	Track/Cross Country	1992

TEAM RECORDS

YEAR	WON	LOST	COACH
1982-82	12	9	McKee
1982-83	19	8	McKee
1983-84	20	6	McKee
1984-85	21	8	McKee
1985-86	17	12	McKee
1986-87	16	11	Tomasso
1987-88	22	9	Tomasso
1988-89	20	9	Tomasso
1989-90	14	14	Tomasso
1990-91	8	19	Tomasso
1991-92	11	16	Burke
1992-93	12	15	Burke



Did you know?

Judy Watson-Olmstead '81, was inducted into the Bryant College Athletic Hall of Fame in 1991. She played Women's Basketball from '77 through '81. She is pictured here accepting a plaque from President William E. Trueheart.

THE NORTHEAST-10

Now in its 13th year, the Northeast-10 conference has established itself as one of the premier Division II conferences in the country.

The conference is comprised of ten private New England colleges, six from Massachusetts, one each from Connecticut, Rhode Island, New Hampshire and Vermont. Founded in 1980 as the Northeast-7, the charter members were Bryant, AIC, Assumption, Bentley, Hartford, Springfield, and Stonehill.

St. Anselm was admitted to the conference in 1981, Merrimack followed suit in 1984, replacing Hartford, now a Division I institution. Quinnipiac and St. Michael's are the conference's newest members, joining in 1987 to form the Northeast-10.

All NE-10 teams play each other twice during the regular season, once at home and once away. The 1994 season will be capped off by the Northeast-10 tournament, with the top eight women's teams advancing, while the men hold an open tournament, with all ten schools participating.

The winner of the conference tournament receives an automatic bid to the NCAA Division II Regionals.

1992-93 MEN'S FINAL STANDINGS

TEAM	CONFERENCE			OVERALL		
	W	L	.Pct	W	L	.Pct
Bentley	15	3	.833	24	7	.774
St Anselm	13	5	.722	20	11	.645
AIC	13	5	.722	19	9	.679
Quinnipiac	10	8	.556	16	13	.552
Stonehill	9	9	.500	10	17	.370
Springfield	8	10	.444	12	14	.462
St Michael's	8	10	.444	14	13	.519
Merrimack	7	11	.389	11	16	.407
Bryant	4	14	.222	7	18	.280
Assumption	3	15	.167	7	19	.269

1992-93 WOMEN'S FINAL STANDINGS

TEAM	CONFERENCE			OVERALL		
	W	L	.Pct	W	L	.Pct
Bentley	16	2	.889	30	4	.882
Stonehill	16	2	.889	22	8	.733
AIC	11	7	.611	18	11	.621
Saint Anselm	11	7	.611	17	12	.586
Saint Michael's	9	9	.500	16	11	.593
Quinnipiac	8	10	.444	10	17	.370
Bryant	7	11	.389	12	15	.444
Merrimack	6	12	.333	9	17	.346
Assumption	5	13	.278	10	16	.385
Springfield	1	17	.056	3	22	.120

1992-93 MEN'S ALL CONFERENCE TEAM

FIRST TEAM	YR	POS	HT	HOMETOWN
Tim Aramini, Saint Anselm	JR	F	6-7	Derry, NH
Demetri Beekman, Assumption	SR	G	5-11	Milwaukee, WI
Earl Elliotte, Springfield	SR	G	6-0	Flushing, NY
Alexander Hall, Bentley	SR	F	6-6	Hartford, CT
James Hector, AIC	JR	F	6-5	Brooklyn, NY

SECOND TEAM	YR	POS	HT	HOMETOWN
Monroe Blakes, St Michael's	SR	G	6-1	Philadelphia, PA
LeRon Gittens, Quinnipiac	JR	F-C	6-10	New London, CT
Derrick Jerman, Stonehill	SR	G	6-1	Colchester, CT
Tom Quinlan, Bentley	JR	G	5-11	Bradford, MA
Ron Williams, Merrimack	JR	F	6-3	Providence, RI

HONORABLE MENTION	YR	POS	HT	HOMETOWN
Warren Burgess, Saint Anselm	JR	G	6-1	Bronx, NY
David Burrows, Bryant	JR	F	6-5	Milton, NH
Mike Buscetto, Quinnipiac	SR	G	5-9	New London, CT
Rob Olivacce, AIC	FR	F	6-4	Brooklyn, NY
Hassan Robinson, Springfield	SO	G	6-3	Glen Cove, NY
Chris Sawyer, Bentley	SR	F-G	6-3	S. Portland, ME

Player of the Year: James Hector, AIC
 Defensive Player of the Year: LeRon Gittens, Quinnipiac
 Rookie of the Year: Darren Clough, Saint Anselm
 Coach of the Year: Jay Lawson, Bentley

1992-93 WOMEN'S ALL CONFERENCE TEAM

FIRST TEAM	YR	POS	HT	HOMETOWN
Jen Cazeault, Stonehill	SR	C	6-4	Duxbury, MA
Clare McInerney, Merrimack	SR	G	5-9	Worcester, MA
Amy Molina, Saint Michael's	SR	F	5-9	Keene, NH
Kristin Sullivan, Saint Anselm	JR	G	5-9	Belmont, MA
Keysha West, AIC	JR	F	5-10	New York, NY

SECOND TEAM	YR	POS	HT	HOMETOWN
Michelle Doonan, Stonehill	SO	F	5-9	Brockton, MA
Queenie Edwards, Quinnipiac	SO	G	5-5	New Haven, CT
Juana Garcia, AIC	FR	F	6-0	Bronx, NY
Patrice Misiano, Bentley	SR	F	6-0	Revere, MA
Kristen Morast, Stonehill	JR	G	5-9	Bridgewater, MA
Andrea Sunday, Saint Anselm	SO	C	6-0	Salem, NH

HONORABLE MENTION	YR	POS	HT	HOMETOWN
Liz Davies, Bryant	FR	C	6-0	Andover, MA
Jen Harrington, Assumption	JR	F	5-11	Marshfield, MA

Player of the Year: Amy Molina, Saint Michael's
 Defensive Player of the Year: Queenie Edwards, Quinnipiac
 Freshman of the Year: Liz Davies, Bryant
 Coach of the Year: Barbara Stevens, Bentley

NE-10 CONFERENCE OPPONENTS

AMERICAN INTERNATIONAL COLLEGE (AIC)

Location: Springfield, MA
Enrollment: 1200
Fieldhouse: Butova Gymnasium
Colors: Black, Gold & White
Nickname: Yellow Jackets
Athletic Director: Bob Burke
Head Men's Coach: Jim Powell
Head Women's Coach: Peter Cinella
Men's 1992-93 Record: 19-9 overall/13-5 NE-10
Women's 1992-93 Record: 18-11 overall/11-7 NE-10
Sports Info. Director: Frank Polera
Office Phone: (413) 747-6344
Fax: (413) 731-5710

vs Bryant: Tue., January 25, 5:30/7:30, Springfield, MA
Tue., February 22, 5:30/7:30, Smithfield, RI

ASSUMPTION COLLEGE

Location: Worcester, MA
Enrollment: 1900
Fieldhouse Andrew Laska Gymnasium
Colors: Royal Blue & White
Nickname: Greyhounds
Athletic Director: Rita Castagna
Head Men's Coach: Jack Renkens
Head Women's Coach: Sue Lauder
Men's 1992-93 Record: 7-19 overall/3-15 NE-10
Women's 1992-93 Record: 10-16 overall/5-13 NE-10
Sports Info. Director: Steve Morris
Office Phone: (508) 752-5615
Fax: (508) 798-2568

vs Bryant: Sat., January 22, 5:30/7:30, Worcester, MA
Sat., February 19, 1:30/3:00, Smithfield, RI

BENTLEY COLLEGE

Location: Waltham, MA
Enrollment: 3500
Fieldhouse: Charles A. Dana Physical Education Center
Colors: Blue & Gold
Nickname: Falcons
Athletic Director: Bob DeFelice
Men's Head Coach: Jay Lawson
Women's Head Coach: Barbara Stevens
Men's 1992-93 Record: 24-7 overall/15-3 NE-10
Women's 1992-93 Record: 30-4 overall/16-2 NE-10
Sports Info. Director: Dick Lipe
Office Phone: (617) 891-2334
Fax: (617) 891-2648

vs Bryant: Sat., January 15, 1:30/3:30, Smithfield, RI
Sat., February 12, 1:30/3:30, Waltham, MA

MERRIMACK COLLEGE

Location: North Andover, MA
Enrollment: 2300
Fieldhouse: S. Peter Volpe Complex
Colors: Navy Blue, Gold & White
Nickname: Warriors
Athletic Director: Bob Degregorio
Men's Head Coach: Bert Hammel
Women's Head Coach: Debbie Cogan
Men's 1992-93 Record: 11-16 overall/7-11 NE-10
Women's 1992-93 Record: 9-17 overall/6-12 NE-10
Sports Info. Director: Jim Seavey
Office Phone: (508) 837-5345
Fax: (508) 837-5079

vs Bryant: Wed., January 12, 5:30/7:30, N. Andover, MA
Wed., February 9, 5:30/7:30, Smithfield, RI

QUINNIPIAC COLLEGE

Location: Hamden, CT
Enrollment: 2400
Fieldhouse: Braves Gymnasium
Colors: Blue & Gold
Nickname: Braves, Lady Braves
Athletic Director: Burt Kahn
Men's Head Coach: Bill Mecca
Women's Head Coach: Bill Dixon
Men's 1992-93 Record: 16-13 overall/10-8 NE-10
Women's 1992-93 Record: 10-17 overall/8-10 NE-10
Sports Info. Director: Bill Chaves
Office Phone: (203) 281-8625
Fax: (203) 281-8716

vs Bryant: Mon., January 10, 5:30/7:30, Smithfield, RI
Sat., February 5, 5:30/7:30, Hamden, CT

SAINT ANSELM COLLEGE

Location: Manchester, NH
Enrollment: 1950
Fieldhouse: Stoutenburgh Gymnasium
Colors: Royal Blue & White
Nickname: Hawks
Athletic Director: Ted Paulauskas
Men's Head Coach: Keith Dickson
Women's Head Coach: Donna Guimont
Men's 1992-93 Record: 20-11 overall/13-5 NE-10
Women's 1992-93 Record: 17-12 overall/11-7 NE-10
Sports Info. Director: Kris Russell
Office Phone: (603) 641-7810
Fax: (603) 641-7116

vs Bryant: Sat., December 4, 1:30/3:30, Manchester, NH
Wed., February 2, 5:30/7:30, Smithfield, RI

SAINT MICHAEL'S COLLEGE

Location: Colchester, VT

Enrollment: 1700

Fieldhouse: Vincent C. Ross Sports Center

Colors: Royal Purple & Gold

Nickname: Purple Knights

Athletic Director: Ed Markey

Men's Head Coach: Tom Crowley

Women's Head Coach: Sue Duprat

Men's 1992-93 Record: 14-13 overall/8-10 NE-10

Women's 1992-93 Record: 16-11 overall/9-9 NE-10

Sports Info. Director: Chris Kenny

Office Phone: (802) 654-2537

Fax: (802) 654-2592

vs Bryant: Mon., January 3, 5:30/7:30, Smithfield, RI

Sat., January 29, 1:45/4:00, Colchester, VT

SPRINGFIELD

Location: Springfield, MA

Enrollment: 3000

Fieldhouse: Blake Arena

Colors: Maroon & White

Nickname: Chiefs (men), Maroons (women)

Athletic Director: Dr. Edward Bilik

Men's Head Coach: Dr. Michael Theulen

Women's Head Coach: Naomi Graves

Men's 1992-93 Record: 12-14 overall/8-10 NE-10

Women's 1992-93 Record: 3-22 overall/1-17 NE-10

Sports Info. Director: Ken Cerino

Office Phone: (413) 748-3341

Fax: (413) 734-8610

vs Bryant: Thu., January 27, 5:30/7:30, Smithfield, RI

Mon., February 7, 5:30/7:30, Springfield, MA

STONEHILL

Location: North Easton, MA

Enrollment: 1925

Fieldhouse: Merkert Gymnasium

Colors: Purple & White

Nickname: Chieftains

Athletic Director: Ray Pepin

Men's Head Coach: Ray Pepin

Women's Head Coach: Paula Sullivan

Men's 1992-93 Record: 10-17 overall/9-9 NE-10

Women's 1992-93 Record: 22-8 overall/16-2 NE-10

Sports Info. Director: Bob Richards

Office Phone: (508) 230-1352

Fax: (508) 238-9254

vs Bryant: Wed., January 19, 5:30/7:30, Smithfield, RI

Wed., February 16, 5:30/7:30, No. Easton, MA

* Game times have women's game listed first then men's.

NE-10 CONFERENCE CHAMPIONS

Women's Regular Season Champions

1982	Springfield College, Bentley College
1983	Bentley College
1984	Springfield College, Bentley College
1985	Stonehill College
1986	Saint Anselm College, Bentley College
1987	Stonehill College
1988	Bentley College
1989	Bentley College
1990	Bentley College
1991	Bentley College
1992	Bentley College
1993	Bentley College, Stonehill College

Women's Playoff Champions

1982	Bentley College
1983	Stonehill College
1984	Bentley College
1985	Bentley College
1986	Bryant College
1987	Stonehill College
1988	Bryant College
1989	Bryant College
1990	Bentley College
1991	Saint Anselm College
1992	Bentley College
1993	Bentley College

Men's Regular Season Champions

1981	Stonehill College
1982	Stonehill College
1983	American International College
1984	American International College
1985	American International College, Bentley College
1986	Saint Anselm College
1987	Stonehill College
1988	Assumption College
1989	Bentley College
1990	Assumption College
1991	Assumption College
1992	Assumption College
1993	Bentley College

Men's Playoff Champions

1981	Stonehill College
1982	Stonehill College
1983	Assumption College
1984	American International College
1985	American International College
1986	Springfield College
1987	Saint Anselm College
1988	Quinnipiac College
1989	Stonehill College
1990	Saint Anselm College
1991	Assumption College
1992	Merrimack College
1993	Saint Anselm College

1993-94 MEN'S BASKETBALL SCHEDULE

DECEMBER

Thu 2	NEW HAMPSHIRE	7:30 p.m.
Sat 4	at Saint Anselm*	3:30 p.m.
Mon 6	at Keene State	7:30 p.m.
Sat 11	at So. Connecticut	1:30 p.m.
Tue 28	at Florida Southern	7:30 p.m.
Thu 30	at Univ. of Tampa	TBA

JANUARY

Mon 3	SAINT MICHAEL'S*	7:30 p.m.
Wed 5	BRIDGEPORT	7:30 p.m.
Mon 10	QUINNIPIAC*	7:30 p.m.
Wed 12	at Merrimack*	7:30 p.m.
Sat 15	BENTLEY*	3:30 p.m.
Wed 19	STONEHILL*	7:30 p.m.
Sat 22	at Assumption*	3:30 p.m.
Tue 25	at AIC*	7:30 p.m.
Thu 27	SPRINGFIELD*	7:30 p.m.
Sat 29	at Saint Michael's*	4:00 p.m.

FEBRUARY

Wed 2	SAINT ANSELM*	7:30 p.m.
Sat 5	at Quinnipiac*	7:30 p.m.
Mon 7	at Springfield*	7:30 p.m.
Wed 9	MERRIMACK*	7:30 p.m.
Sat 12	at Bentley*	3:30 p.m.
Wed 16	at Stonehill*	7:30 p.m.
Sat 19	ASSUMPTION*	3:30 p.m.
Tues 22	AIC*	7:30 p.m.

1993-94 WOMEN'S BASKETBALL SCHEDULE

DECEMBER

Sat 4	at Saint Anselm*	1:30 p.m.
Mon 6	at Keene State	5:30 p.m.
Wed 8	SACRED HEART	7:00 p.m.
28 and 29	at St. Rose Tourn.	TBA
	with Franklin Pierce, Queens, St. Rose	

JANUARY

Mon 3	SAINT MICHAEL'S*	5:30 p.m.
Wed 5	at RI College	7:00 p.m.
Mon 10	QUINNIPIAC*	5:30 p.m.
Wed 12	at Merrimack*	5:30 p.m.
Sat 15	BENTLEY*	1:30 p.m.
Wed 19	STONEHILL*	5:30 p.m.
Sat 22	at Assumption*	1:30 p.m.
Tue 25	at AIC*	5:30 p.m.
Thur 27	SPRINGFIELD*	5:30 p.m.
Sat 29	at Saint Michael's*	1:45 p.m.

FEBRUARY

Wed 2	SAINT ANSELM*	5:30 p.m.
Sat 5	at Quinnipiac*	5:30 p.m.
Mon 7	at Springfield*	5:30 p.m.
Wed 9	MERRIMACK	5:30 p.m.
Sat 12	at Bentley*	1:30 p.m.
Wed 16	at Stonehill*	5:30 p.m.
Sat 19	ASSUMPTION*	1:30 p.m.
Tue 22	AIC*	5:30 p.m.

*Northeast-10 contest
CAPS INDICATE HOME GAMES

Bryant Facts & Staff

Mailing Address.....	1150 Douglas Pike Smithfield, RI 02917-1284
Enrollment.....	2800
Founded	1863
President	Dr. William E. Trueheart
Director of Athletics	Dr. Linda C. Hackett (Indiana '71)
Assistant Director of Athletics	Constance Fichera (Plymouth State '92)
Fieldhouse	Bryant Gymnasium
Capacity.....	2700
Nickname of Teams	Indians
Colors	Black, White & Gold
Trainer.....	Charles Mandeville (RI College '80)
Facilities Manager	Jon Sjogren (Bryant '88)
Sports Information Assistant	Margaret Fleischauer (West Virginia '80)
Office Telephone	(401) 232-6072
Fax.....	(401) 232-6361
Men's Basketball Coach	Ed Reilly (Holy Cross '76)
Overall Record	5th Year: Won 25, Lost 81
Record at Bryant	5th Year: Won 25, Lost 81
Office Telephone	(401) 232-6077
Assistant Coaches	Ed Gagnon (St. Francis, ME '68) Glenn Senecal (Nichols '80)
1992-93 Record	Won 7, Lost 18
1993-94 Captains	Dave Burrows (Milton, NH), Colin Lawson (Dorchester, MA)
Women's Basketball Coach	Mary Burke (Providence '87)
Overall Record	3rd Year: Won 23, Lost 32
Record at Bryant.....	3rd Year: Won 23, Lost 32
Office Telephone.....	(401) 232-6075
Assistant Coaches.....	Bill Boffi (Providence '89) Bridgett Casey (Bryant '92BS, '93BA)
1992-93 Record.....	Won 12, Lost 15
1993-94 Captain	Jen Cloos (Hudson, NH)



Printed on recycled paper.

