

1991

Basketball Guide, 1991-92

Bryant University

Follow this and additional works at: <https://digitalcommons.bryant.edu/sports>

Recommended Citation

Bryant University, "Basketball Guide, 1991-92" (1991). *Bryant College Sports Yearbooks, Previews, Guides*. Paper 32.

<https://digitalcommons.bryant.edu/sports/32>

BRYANT BASKETBALL

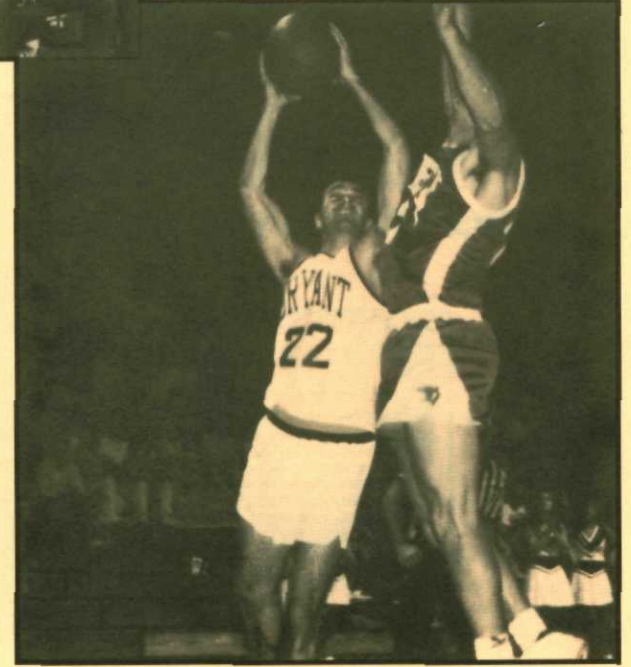
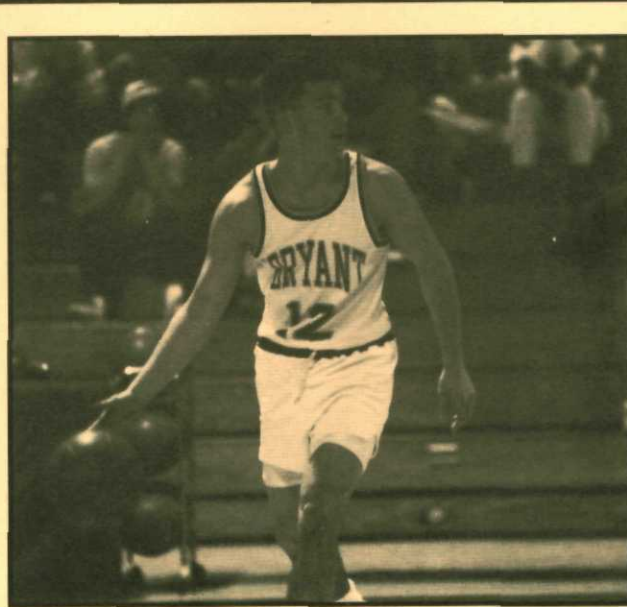
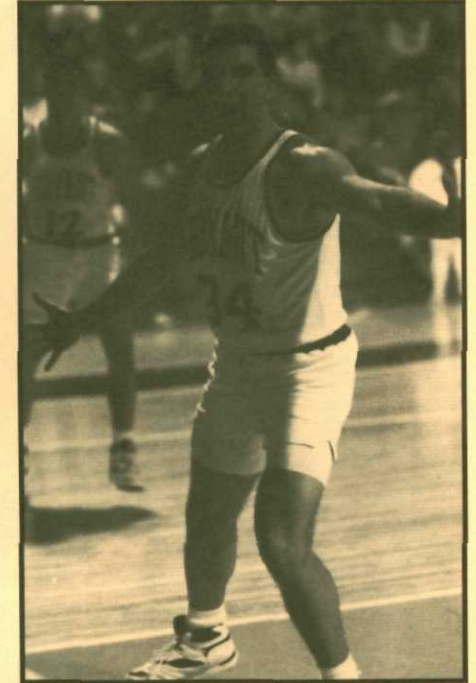
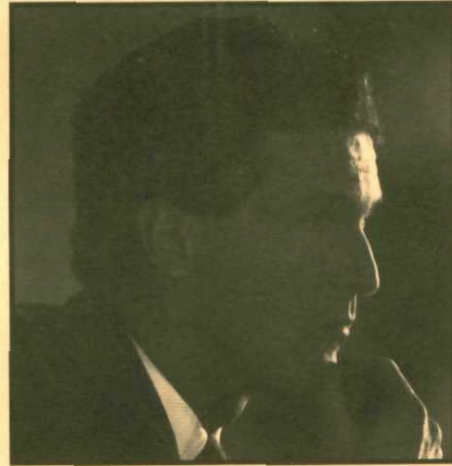

1991-92

1991-92 MEN'S BASKETBALL SCHEDULE

DATE	OPPONENT	TIME
NOVEMBER		
22-23	St. Rose Tournament	TBA
26	at Dowling College	7:30 p.m.
DECEMBER		
01	BENTLEY COLLEGE	7:30 p.m.
05	NEW HAMPSHIRE COLLEGE	7:30 p.m.
07	at Southern Connecticut	7:00 p.m.
11	UNIVERSITY OF BRIDGEPORT	7:30 p.m.
14	RIC	3:30 p.m.
21	at Brown	1:00 p.m.
JANUARY		
05	SACRED HEART	3:00 p.m.
09	at Stonehill	7:00 p.m.
11	SPRINGFIELD COLLEGE	3:30 p.m.
15	at Quinnipiac College	7:30 p.m.
18	at St. Michael's	4:00 p.m.
21	at Assumption College	8:00 p.m.
25	ST. ANSELM COLLEGE	3:30 p.m.
28	AIC	7:30 p.m.
30	STONEHILL COLLEGE	7:30 p.m.
FEBRUARY		
01	at Merrimack College	3:00 p.m.
05	at Bentley College	7:30 p.m.
08	QUINNIPIAC COLLEGE	3:30 p.m.
12	ST. MICHAEL'S COLLEGE	7:30 p.m.
15	ASSUMPTION COLLEGE	3:30 p.m.
19	at St. Anselm College	7:30 p.m.
22	at AIC	3:30 p.m.
25	MERRIMACK COLLEGE	7:30 p.m.
27	at Springfield College	7:30 p.m.
MARCH		
01	NE-10	TBA
5-7	NE-10	TBA

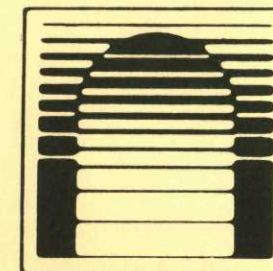

MEN'S BASKETBALL FACTS

Location - Smithfield, RI
Conference - Northeast 10
President - Dr. William Trueheart
Enrollment - 3,000
Athletic Director - Leon Drury
Athletic Dept. Phone - (401) 232-6070
Sports Information Director - John Gillooly
Sports Information Phone - (401) 232-6072
Fax Phone - (401) 232-6361
Head Basketball Coach - Ed Reilly
Years at Bryant - 2
Record - 11-42
Coach Reilly's Phone - (401) 232-6077
Best Time to Reach Coach Reilly - 10 a.m. - 2 p.m.
1990-91 Overall Record - 8-18
1990-91 Conference Record - 3-15
Lettermen Returning - 8
Lettermen Lost - 3
Assistant Coaches - Ed Gagnon, Steve Barrett
1991-92 Captains - Rich Rose, C.J. Simmons, Scott Meyer
Home Court - Bryant Gym
Capacity - 2,700
Nickname - Indians
Team Colors - Black, Gold & White

1991-92 MEN'S ROSTER

No.	Player	Cl	Ht.	Wt.	Pos.	Hometown/High School
10	Matt Dawes	Fr	5-7	155	G	Stratford, CT./Fairfield Prep
11	Matt Kuss	Fr.	5-11	185	G	Fall River, MA/Durfee
12	Glenn Tatro	So	5-11	180	G	North Adams, MA/Drury
14	Colin Lawson	So	5-9	160	G	Cambridge, MA/Rindge & Latin
21	Chris Berntsen	Fr.	6-5	185	F	Staten Island, NY/Farrell
22	C.J. Simmons	Sr.	6-3	195	G	Wall, NJ/St. Rose
23	Jack Newbauer	Sr.	6-5	205	F	Jamestown, RI/N. Kingstown
31	Rich Rose	Sr.	6-6	235	F	Boston, MA/Catholic Memorial
32	Brett Adams	Jr.	6-4	195	F	Framingham, Framingham North
33	Dave Burrows	So	6-6	225	F	Milton, NH/Nute
34	Scott Meyer	Sr.	6-4	218	F	Tory, NY/Troy
40	Rick Shaw	Fr	6-8	211	C	Erin, NY/Notre Dame
41	Ed Daniels	Jr.	6-10	225	C	Holliston, MA/Holliston
42	Jon Waters	So	6-7	205	C	Unionville, CT, Farmington
44	Dave Christie	Fr	6-6	201	F	N. Bennington, VT/Mt. Anthony

Head Coach - Ed Reilly

Assistant Coach - Ed Gagnon

Assistant Coach - Steve Barrett

Manager - Aaron Rudolf, Josh Lander

Captains - C.J. Simmons, Richard Rose, Scott Meyer

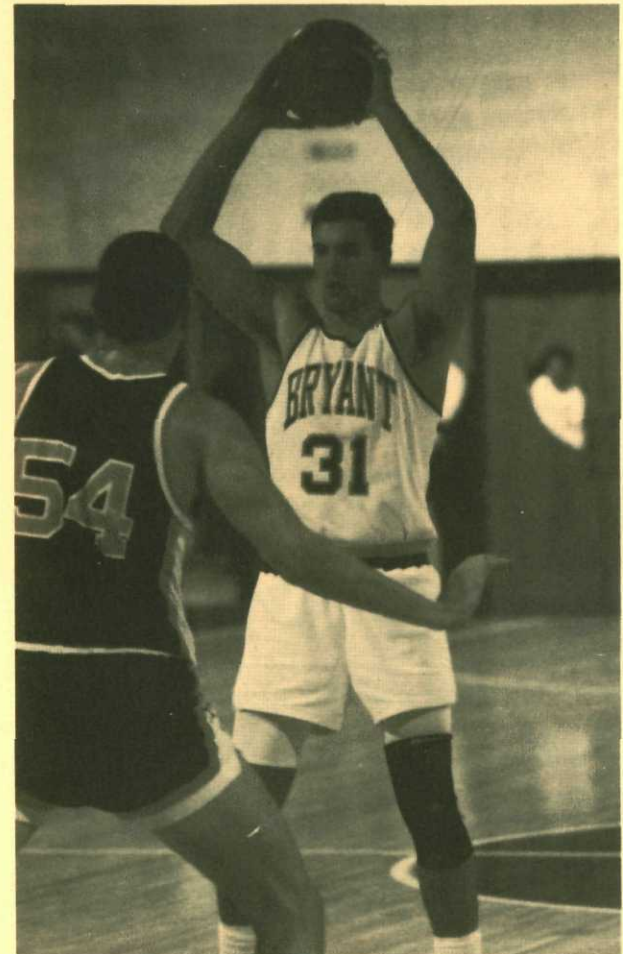
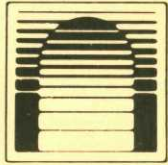

TABLE OF CONTENTS

Roster.....	Page 1	Colin Lawson	Page 9
Bryant College.....	Pages 2-3	Dave Burrows.....	Page 9
Head Coach Ed Reilly.....	Page 4	Brett Adams.....	Page 10
Asst. Coach Ed Gagnon.....	Page 4	Jon Waters	Page 10
Asst. Coach Steve Barrett.....	Page 4	Chris Berntsen.....	Page 10
The Players	Pages 5-10	Dave Christie	Page 10
Tri-Captain Rich Rose.....	Page 5	1990-91 Statistics.....	Page 11
Tri-Captain C.J. Simmons.....	Page 6	1990-91 Results.....	Page 11
Tri-Captain Scott Meyer.....	Page 7	Bryant Records.....	Page 12
Jack Newbauer.....	Page 8	1991-92 Schedule	Inside Front Cover
Ed Daniels.....	Page 8	Bryant Facts.....	Inside Front Cover
Glenn Tatro.....	Page 9	All-Time Leaders.....	Inside Back Cover

1991-92 BRYANT BASKETBALL GUIDE

The 1991-92 Bryant Men's Basketball Guide is a publication of the Bryant College Sports Information Office, John F. Gillooly, Editor. For any additional information, call (401)232-6072. All Bryant College home basketball games are played at the Bryant Gymnasium, Route 7 Smithfield, R.I. Requests for press or scouting passes should be made to the Sports Information Office at least 24 hours before game time.



BRYANT COLLEGE

Bryant College has been educating America's business leaders for 128 years.

In response to the ever-changing challenges of the business environment throughout the world today Bryant offers a national acclaimed education that blends both business principles and the liberal arts.

The Bryant curriculum provides all students with both an extensive foundation of business courses and a broad exposure to the liberal arts and humanities.

Students may pursue a Bachelor of Science degree with concentrations in Accounting, Applied Actuarial Math, Business Communications, Computer Information Systems, Finance, Management and Marketing or a Bachelor of Arts degree with concentrations in Economics, English, History and International Studies.

A Bryant education is an innovative, balanced blend of contemporary business curricula with the traditional liberal arts needed to provide the global perspective necessary for tomorrow's leaders — a truly liberal education.

At Bryant, your education begins with intense study in the liberal arts where you will develop communication skills and critical reasoning skills through studies in English, math, science, social sciences and the humanities. This foundation prepares you for professional coursework during your junior and senior years with both developed skills and intellectual insight.

In essence, Bryant's goal is to provide a breadth of education that prepares its graduates not only for the problems facing society today, but also for the problems we don't yet know exist.

The College recently was recognized by Barron's, U.S. News & World Report and "American Best Colleges" as a superior value in higher education.

Although steeped in tradition the Bryant College campus is one of the most modern college campuses in the northeast. Located on 320 acres in picturesque Smithfield, R.I., the campus is less than an hour's drive from Boston and only 15 minutes from Providence. The suburban location of the College, combined with its proximity to

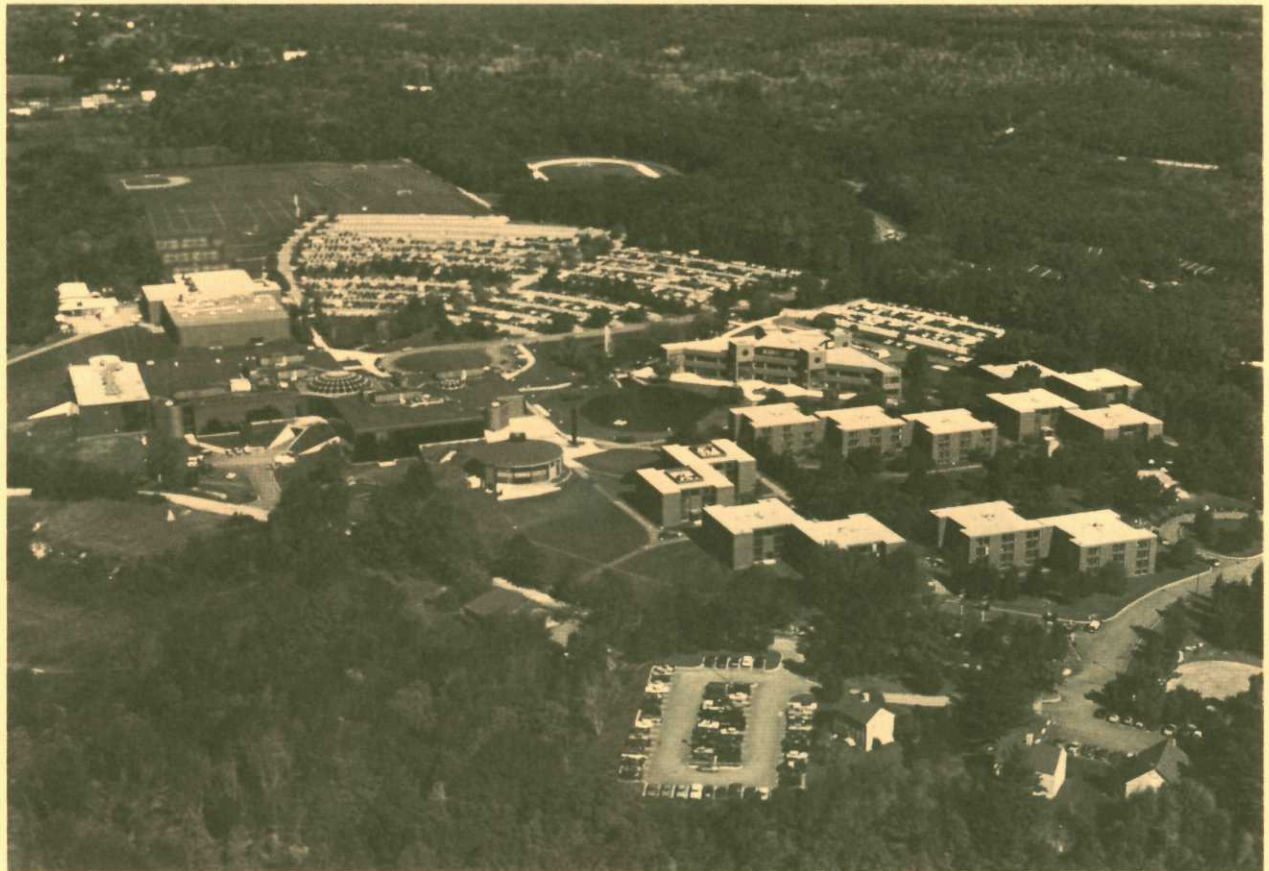

major metropolitan areas, offers a wide variety of cultural and educational experiences.

Approximately 85 percent of the College's 3,000 full-time undergraduate students live on campus. Bryant students reside in some of the most modern student residences in the country. All of the residence halls, which include traditional hall-style dorms, suit-style dorms and townhouses are less than 20 years old and half of the students live in facilities that were built since 1985.

The city of Providence, home of several other colleges and universities, provides college town flavor with access to major professional sporting events and concerts at the Providence Civic Center, along with the Rhode Island Philharmonic Orchestra, touring Broadway plays at the Providence Performing Arts Center and the nationally recognized Trinity Square Repertory Theater.

With more than 400 miles of scenic shoreline, beaches and seaside resorts that serve beachgoers and sailors from throughout the world, Rhode Island offers a unique blend of geographic, historic and cultural diversity that provides a rare quality of life, especially for college students. Boston is the home of three professional sports teams — the Red Sox, Bruins and Celtics.

Bryant students also may take advantage of extensive career services and on-campus recruiting activities to help select and launch their careers, or to prepare for graduate or law school. With more than 200 of the nation's most prestigious companies, corporations and government agencies actively recruiting on campus and a national network of alumni ready to assist students in finding opportunities 88 percent of the Class of 1990 reported employment placement within 6 months despite a sluggish economy.

Academic and athletic excellence have a long tradition at Bryant and the past decade has been the most successful in Bryant history.

The College's varsity athletic program, includes 14 sports evenly divided between men and women. Since 1981 Bryant teams have won 23 conference and/or regional championships in the sports of golf, soccer, baseball, basketball and track.

As a member of the Northeast 10 Conference, Bryant has compiled an enviable record of conference championships and post-season tournament berths in both men's



and women's sports. The Bryant women's basketball team has won three of the past six post-season NE10 Conference championships

In addition to the varsity sports program each year about 250 Bryant students take advantage of an opportunity to compete in intercollegiate athletics through the club sports program. Although the club teams are funded by the College's Student Government, almost all club teams use the Bryant athletic facilities and scheduling is coordinated through the College's athletic department. All club teams play extensive schedules against colleges and/or amateur sports clubs in the northeast area.

Bryant athletes perform on some of the best athletic facilities in the northeast. More than 50 acres of the 320-acre Bryant campus are occupied by athletic facili-

SPORTS AT BRYANT

VARSITY

Baseball
Men's Basketball
Women's Basketball
Men's Tennis
Women's Tennis
Men's Cross Country
Women's Cross Country
Men's Soccer
Women's Soccer
Softball
Men's Track
Women's Track
Women's Volleyball
Golf

CLUB

Lacrosse
Ice Hockey
Men's Rugby
Field Hockey
Women's Rugby
Men's Volleyball
Bowling
Sailing
Racquetball
Karate

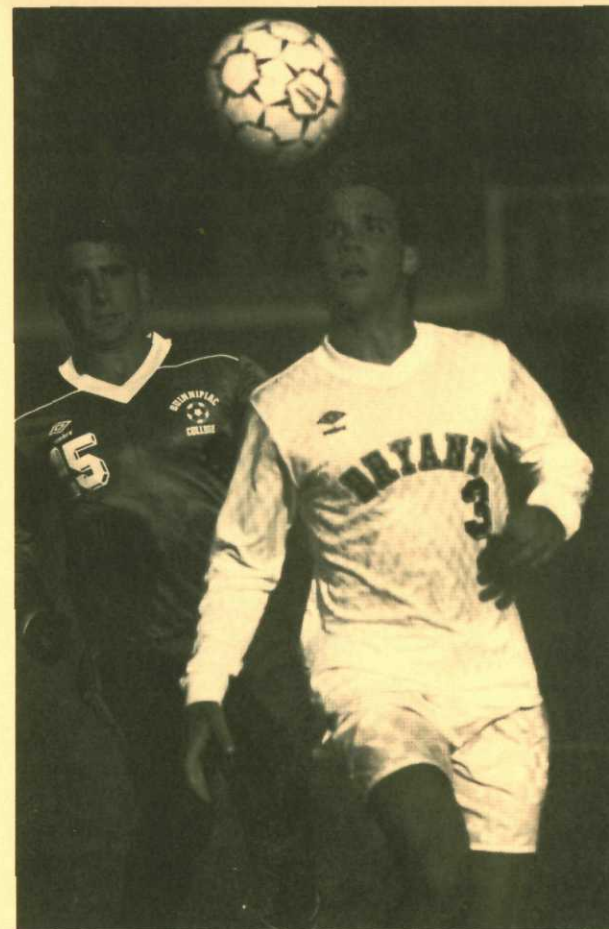

ties. The center of the athletic complex is the main gymnasium with its 2,700-seat arena; men's and women's exercise and weight rooms; locker facilities and athletic department offices.

The multi-purpose activities center, adjacent to the main gymnasium, houses a 30,000-square foot, all purpose gymnasium for both varsity and intramural sports. There also are five racquetball courts, a health-fitness center with a full line of nautilus equipment and free weights.

Outdoor athletic facilities included separate playing fields for the men's and women's soccer teams, a varsity baseball field, a varsity softball field, six tennis courts, a quarter-mile running track and an international style cross country course.

During the summer months the Bryant campus also serves as the pre-season training facilities of the New England Patriots of the National Football League.

In addition to competing in the Northeast 10 Conference, one of the leading NCAA Division II conferences in the country, Bryant teams also engage in both northeast regional and national non-conference competition. During that period Bryant athletes also have earned 28 All-American selections.

Bryant also ranks among the nation's leaders in what should be the most important statistic for any college athletic program - Grade point average. Since 1983 the combined cumulative grade point average for senior athletes in all Bryant varsity sports has been 2.87. During that period, 39.8 percent of Bryant senior varsity athletes were named to the Dean's list.

THE COACHES

ED REILLY Head Coach

Ed is beginning his third year as the Indians head coach.

In the summer of 1989 he took on the assignment of rebuilding the Bryant College basketball tradition.

After serving 10 years as an assistant coach at Division One colleges, Reilly became the first full time basketball coach in the history of Bryant's Division Two program.

Ten years ago Bryant was the No. 1 ranked Division Two team in New England and nationally ranked throughout the season. From 1973 to 1981 the Indians posted a combined 166-89 win-loss mark. The .650 winning percentage was one of the top marks in the country. From 1985-1988 the Indians had won a combined total of only 17 games. In 1987-88 they set a school record for most losses in one season with a 7-23 record.

"I want to make the Bryant basketball program as well respected as Bryant's academic reputation," said Reilly shortly after being named coach in June 1989.

"I want to bring some energy into the program. To bring a work ethic that carries over to the players."

It's the same work ethic Reilly had lived for 10 years as a Division One assistant.

He spent a decade with some of the best basketball minds in the country - Joe Mullaney, Pete Carril and George Blaney. After spending two years as a high school coach at Kingswood Prep in Connecticut, he became Mullaney's assistant at Brown University in 1978. Two years later he went to Princeton to work for Carril. He spent two years with Carril, one of the nation's college coaching deans, before returning to his alma mater at Holy Cross as Blaney's top assistant.

Last year Bryant fans got a small glimpse of the good old days as the Indians won the Bryant Invitational tournament championship in December. It was the first tournament championship for a Bryant team in a decade.

Reilly lost the top scorer from last year's team when Julius Sacko graduated last spring, but the next eight scorers from last year's squad are back in the lineup this season.

Senior guard C.J. Simmons was only one-tenth of a point behind Sacko in last year's scoring race with a 12.8



with a 12.8 average. Simmons, who was one of the top three-point shooters in the NE-10 Conference last season with a .412 percentage from three-point land, should go over the 1,000 career point mark this season.

Rich Rose, the senior forward who started 78 games over the past three years is looking for the best season of his collegiate career. Rose tied for third on last year's scoring list with a 9.3 ppg average and was the No. 2 rebounder with a 6.3 average.

Glenn Tatro, Dave Burrows and Colin Lawson, three sophomores who saw a lot of action as freshmen last season, will play a major role in the hopes for a successful season. Tatro and Lawson, a pair of guards, averaged 9.3 and 7.7 respectively and Burrows, a 6-5 forward averaged 9.2 points and 4.9 rebounds last season.

Reilly also will have three other veterans, Scott Meyer, Jack Newbauer and Ed Daniels ready for action along with seven outstanding newcomers.

ED GAGNON Assistant Coach



This is Ed's third year as assistant to head coach Ed Reilly.

Ed came to Bryant two years ago after an outstanding high school coaching career at Feehan High in Attleboro, Mass.

During his 16-year tenure at Feehan, Ed was one of the most successful coaches in southeastern Mass. He compiled a 220-160 record while directing the Shamrocks to eight Southeastern Mass. Conference divisional championships.

At Bryant he assists coach Reilly with the daily practice sessions in addition to scouting and recruiting duties throughout the northeast.

STEVE BARRETT Assistant Coach



This is Steve's second year as a member of the Bryant coaching staff.

Before joining the Bryant staff he had served as assistant coach of the varsity boys basketball team at Boston Latin High School.

A 1986 graduate of Boston College, he also had served as freshman basketball coach at Matignon High in Cambridge, Mass. for two years prior to moving to Boston Latin. He also has coached several year AAU teams.

At Bryant his main responsibilities are scouting and recruiting.

THE PLAYERS

RICH ROSE

*Senior Forward
Boston, Mass.*

PROFILE

Height - 6-6

Weight - 220

Birthdate - Feb. 22, 1970

Parents - Richard & Eleanor Rose

High School - Catholic Memorial

Academic Major - Computer Systems

Varsity Letters - 3 (Basketball)

HIGH SCHOOL HIGHLIGHTS

- All Mass. Catholic League selection

BRYANT COLLEGE

- One of this season's tri-captains
- Has started 78 of team's 80 games in his college career
- Ranked 3rd on team in scoring and 2nd in rebounding last season.
- Has 694 points in first three seasons of collegiate competition
- Scored in double figures in 38 games in his first three years, including 13 last year.

SINGLE GAME CAREER HIGHS

Points - 23 vs. Stonehill, 1989-90

Most FGs - 11 vs. Stonehill College, 1990-91

Most FG Atts - 18 vs. Stonehill, 1990-91

Most FTs - 9 vs. Quinnipiac, 1990-91

Most Rebs. - 13 vs. Clark, 1990-91

Most Minutes - 33 vs. Assumption, 1990-91

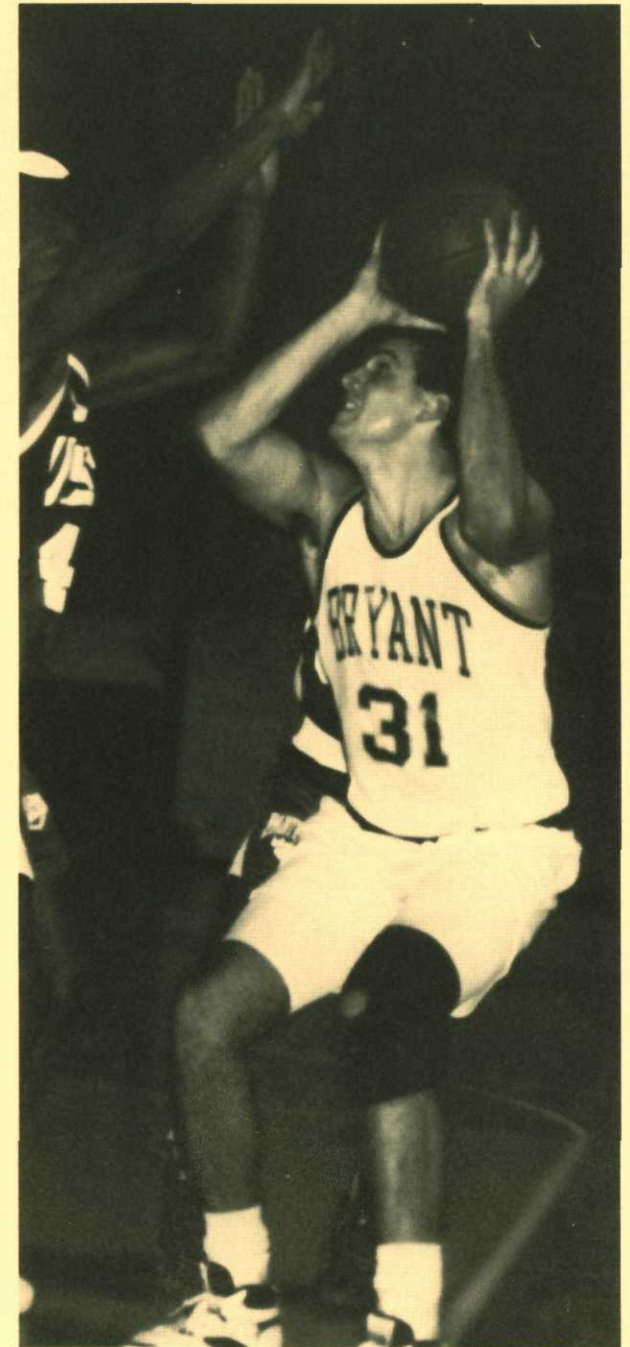

	G	FG-FGA	PCT	FT-FTA	PCT	PTS.	AVG.	REB.	AVG
1988-89	27	102-182	.560	43-76	.566	252	9.3	170	6.3
1989-90	27	114-182	.479	48-80	.600	278	10.3	151	5.6
1990-91	26	89-192	.464	60-80	.750	241	9.3	164	6.3
CAREER	80	305-556	.549	151-236	.640	771	9.6	485	6.1

THE PLAYERS

C.J. SIMMONS

Senior Guard
Wall, N.J.

PROFILE

Height - 6-2

Weight - 175

Birthdate - April 27, 1970

Hometown - Wall, N.J.

Parents - John Simmons & Mary Ann Fratantonio

High School - St. Rose

Academic Major - Business Management

Varsity Letters - 3 (Basketball)

HIGH SCHOOL

- 1988 New Jersey All-Shore selection
- 1988 New Jersey All-Monmouth County Selection

BRYANT COLLEGE

- Has scored 884 points in first three years of his college career.
- Ranked 2nd on the team in scoring last year, (12.8)
- Was Bryant high scorer in 7 games last season.
- Ranked 5th in NE10 Conference in three-point shooting accuracy.
- last year (40-97. 412).
- Scored in double points in 11 games last year.
- Has scored in double figures in 37 games in his three-year career.

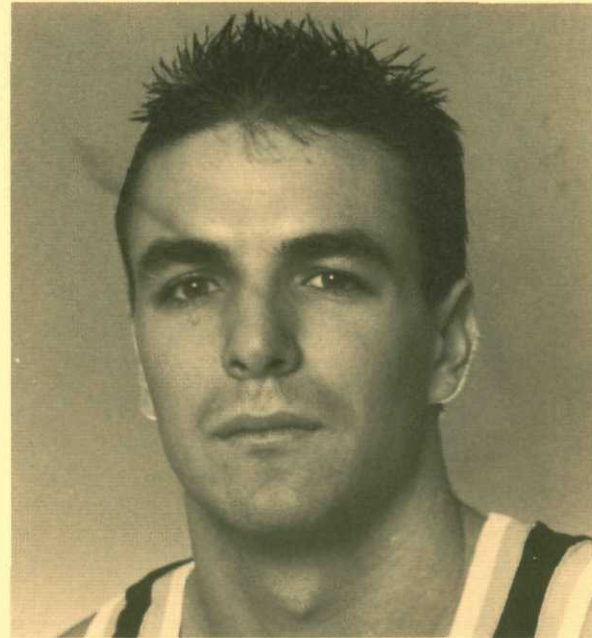

SINGLE GAME CAREER HIGHS

Points - 41 vs. Bentley, 1990-91

Most FGs - 13 vs. Bentley, 1990-91

Most 3-pt FGs - 4 vs. Brown, 1990-91
4 vs. Stonehill, 1990-91

Most FG Atts - 32 vs. Bentley, 1990-91

Most FTs - 12 vs. Bentley, 1990-91

Most Rebs - 10 vs. Bentley, 1990-91

Most Minutes - 34 vs. Bentley, 1990-91

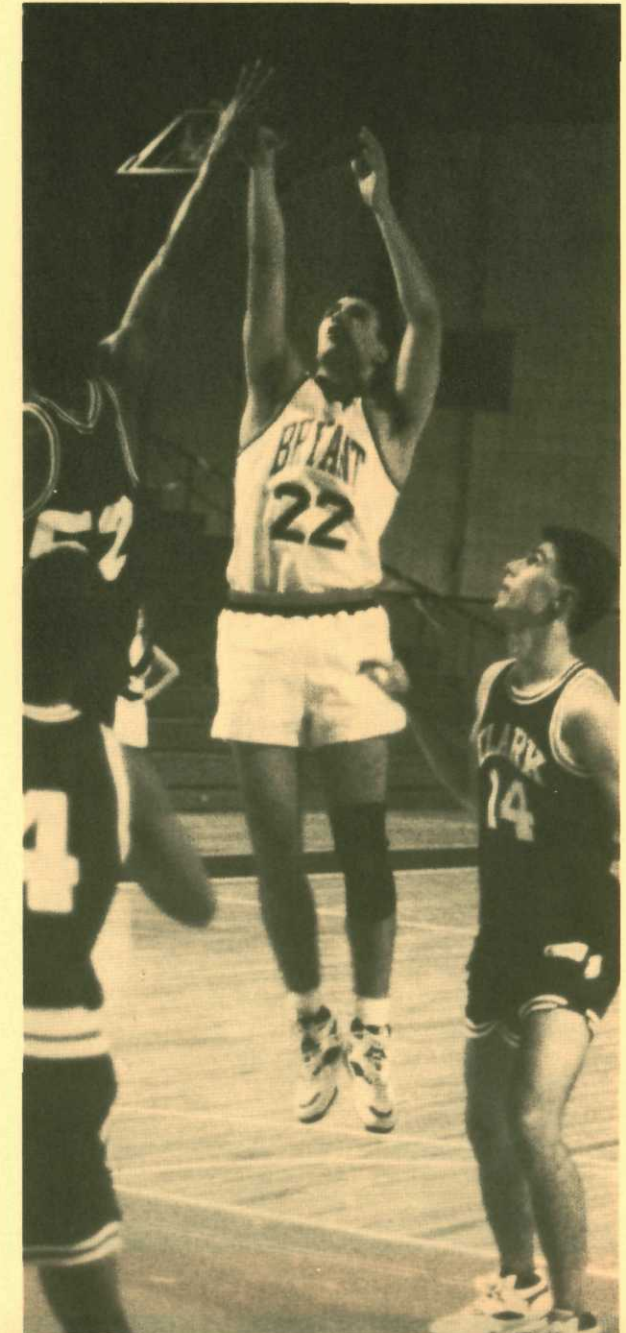

	G	FG-FGA	PCT	FT-FTA	PCT	PTS	AVG	REB	AVG
1988-89	26	101-217	.465	65-81	.803	270	10.4	46	1.8
1989-90	27	104-311	.339	58-82	.707	281	10.4	62	2.3
1990-91	26	113-279	.405	67-87	.770	333	12.8	61	2.4
CAREER	79	318-807	.394	190-250	.760	884	11.2	169	2.1

SCOTT MEYER

Senior Guard
TROY, NY

PROFILE

Height - 6-4
Weight - 190
Birthdate - Dec. 5, 1970
Parents - Dave & Nancy Meyer
High School - Troy
Academic Major - Business Management
Varsity Letters - 3 (Basketball)

HIGH SCHOOL HIGHLIGHTS

- All-City, All-Area Selection
- Big 10 League All-Star

BRYANT HIGHLIGHTS

- One of this year's tri-captains.
- Has played in 76 of teams 80 games over the past three years.
- Has started 35 games during his career.
- Hit double figures in 5 of final 10 games last season.
- Ranks among Bryant's all-time top free throw shooters with a .778 career percentage (120-140)

SINGLE GAME HIGHLIGHTS

Most Points - 19 vs. St. Anselm, 1988-89
19 vs. Assumption, 1990-91
Most FGs - 8 vs. St. Anselm, 1988-89
Most FG Atts - 12 vs. Assumption, 1990-91
Most FTs - 5 (Three games)
Most Rebs - 7 vs. Keene St., 1990-91
7 vs. St. Anselm, 1990-91
Most Minutes - 33 vs. Assumption, 1990-91

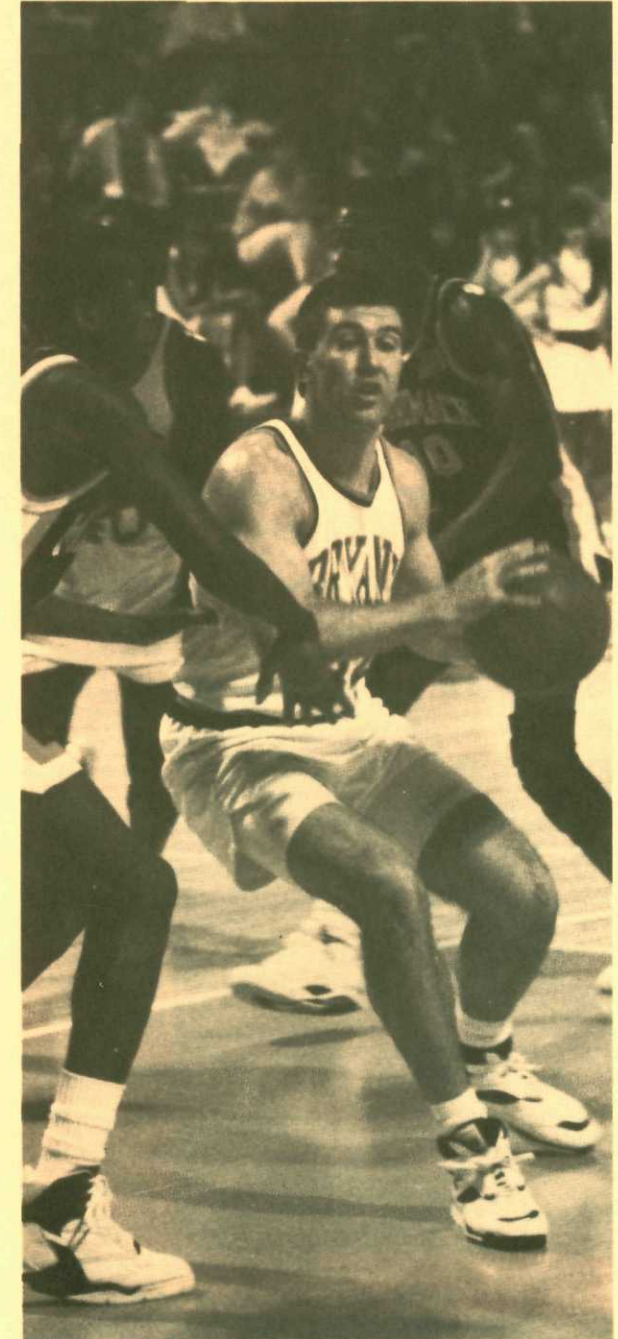

	G	FG-FGA	PCT	FT-FTA	PCT	PTS	AVG	REB	AVG
1988-89	26	63-175	.360	53-65	.815	194	7.5	76	2.9
1989-90	25	30-105	.285	46-58	.793	108	4.3	62	2.5
1990-91	26	44-113	.389	41-57	.719	136	5.2	79	3.0
CAREER	77	137-393	.349	140-180	.778	438	5.7	217	2.8

THE PLAYERS

JACK NEWBAUER

*Senior Forward
North Kingstown, RI*

PROFILE

Height - 6-4
Weight - 190
Birthdate - March 11, 1970
Hometown - North Kingstown, RI
Parents - Peter & Sue Newbauer
High School - North Kingstown
Academic Major - Business Management
Varsity Letters - 3 (Basketball)



HIGH SCHOOL HIGHLIGHTS

- Rhode Island Class B Basketball Selection
- Rhode Island All Division One Selection in soccer

BRYANT HIGHLIGHTS

- Appeared in all of the team's 53 games the past two seasons.
- Ranked 4th on the team in rebounding last season.
- Has scored in double figures in 8 games over the past two seasons.

SINGLE GAME CAREER HIGHS

Points - 13 vs. St. Anselm, 1989-90; 13 vs. Brown, 1990-91
Most FGs. - 6 vs. Brown, 1990-91; 6 vs. St. Anselm, 1989-90
Most FG Atts - 12 vs. Brown, 1990-91
Most FTs - 6 vs. Quinnipiac, 1989-90; 6 vs. Assumption, 1990-91
Most Rebs - 7 vs. Brown, 1990-91; 7 vs. Stonehill, 1990-91
Most Minutes - 24 vs. AIC, 1990-91

	G	FG-FGA	PCT	FT-FTA	PCT	PTS	AVG	REB	AVG
1988-89	18	24-39	.615	21-31	.677	69	3.8	41	2.3
1989-90	27	60-122	.491	46-71	.647	166	6.2	101	3.7
1990-91	26	40-100	.400	21-36	.583	101	3.9	87	3.4
CAREER	71	124-261	.475	88-138	.683	336	4.7	229	3.2

ED DANIELS

*Junior Center
Holliston, Mass.*

PROFILE

Height: 6-9
Weight: 220
Birthdate: Feb. 12, 1971
Parents: Ed & Nancy Daniels
High School: Holliston
College Academic Major: Business Communications
Varsity Letters: 2 (Basketball)

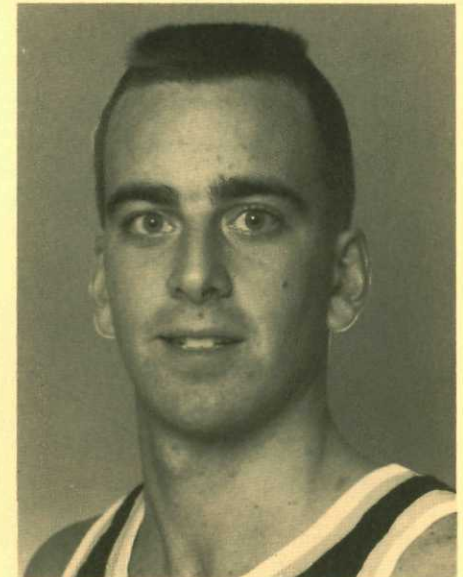

HIGH SCHOOL

- All League Selection
- Holliston High MVP award, 1989

BRYANT

- Has appeared in all of the team's 53 games during his first two seasons.
- Ranked 2nd on the team in field goal shooting last season with .438 percentage.

SINGLE GAME CAREER BESTS

Most Points - 18 vs. St. Anselm, 1990-91
Most FGs - 6 vs. St. Anselm, 1990-91
Most FG Atts - 12 vs. St. Anselm, 1990-91
Most FTs - 6 vs. St. Anselm, 1990-91
Most Rebs - 10 vs. St. Anselm, 1990-91
Best FG Pct. - .600 (3-5) vs. Brown, 1990-91
Most Minutes - 24 vs. Assumption, 1990-91

	G	FG-FGA	PCT	FT-FTA	PCT	PTS	AVG	REB	AVG
1989-90	27	18-41	.439	30-45	.667	66	2.4	52	1.9
1990-91	26	42-96	.438	37-61	.607	121	4.7	76	2.9
CAREER	53	60-137	.438	67-106	.632	187	3.5	128	2.4

GLENN TATRO

*Sophomore Guard
North Adams, MA*



PROFILE

Height: 5-11

Weight: 170

Birthdate: Sept. 17, 1971

Parents: Gary & Sandy Tatro

High School: Drury

College Academic Major: Marketing

Varsity Letters - 1 (Basketball)

HIGH SCHOOL HIGHLIGHTS

- Avg. 29 ppg in his senior year.
- Named to both All-State and All-County All-Star teams
- 1990 Drury High Athlete of the Year.

BRYANT HIGHLIGHTS

- Ranked 3rd on the team in scoring last year as a freshman
- Scored double figures in 10 of 24 games last season.
- Ranked 2nd on team in assists last year.
- Signed a professional baseball contract with the Chicago White Sox last spring.

SINGLE GAME CAREER BESTS

Most Points - 19 vs. Southern Conn., 1990-91

Most FGs - 6 vs. St. Michael's 1990-91

Most 3pt FGs - 2 (three games)

Most FG Atts - 15 vs. Springfield, 1990-91

Most FTs - 7 vs. East Stroudsburg, 1990-91

Most Rebs - 6 vs. Springfield, 1990-91

Most Assists - 5 vs. Assumption, 1990-91

Most Minutes - 33 vs. Stonehill, 1990-91

COLIN LAWSON

*Sophomore Guard
Cambridge, MA*



PROFILE

Height: 5-5

Weight: 151

Birthdate:

Parents: Colin Lawson Sr.

High School: Cambridge Rindge & Latin

College Academic Major: Accounting.

Varsity Letters - 1 (Basketball)

HIGH SCHOOL HIGHLIGHTS

- Helped Cambridge Rindge captured 1990 Division I state championship.
- Suburban League All-Scholastic team

BRYANT HIGHLIGHTS

- Started 22 of team's 26 games as a freshman last season
- Led the team in assists with 3.8 average last season
- Ranked 6th on the team in scoring last season
- Led the team in steals last season with 51

SINGLE GAME CAREER BESTS

Most Points - 17 vs. Keene St., 1990-91
17 vs. AIC, 1990-91

Most FGs - 6 vs. Keene St., 1990-91
6 vs. AIC, 1990-91

Most 3pt FGs - 3 vs. St. Anselm, 1990-91

Most FG Atts - 11 vs. Southern Conn., 1990-91

Most FTs - 9 vs. Stonehill, 1990-91

Most Rebs - 5 vs. Southern Conn, 1990-91
5 vs. Keene, St., 1990-91

Most Assists - 5 (5 games), 1990-91

Most Minutes - 36 vs. East Stroudsburg, 1990-91

DAVE BURROWS

*Sophomore Forward
Milton, N.H.*



PROFILE

Height: 6-5

Weight: 210

Birthdate: May 11, 1972

Parents: Lloyd & Nancy Burrows

High School: Nute

College Academic Major: Management

Varsity Letters: 1 (Basketball)

HIGH SCHOOL

- New Hampshire 1990 Mr. Basketball
- Set New Hampshire schoolboy career scoring record with 3,100 points
- Averaged 29 ppg his senior year
- 70 career games over 20 points
- 30 career games over 30 points
- Boston Globe All-Scholastic Team

BRYANT HIGHLIGHTS

- Started 19 of 26 games last season as a freshman
- Named to Bryant 1991 Invitational all-tourney team
- Scored double figures in 10 of 26 games last season.
- Ranked 4th on the team in scoring and 2nd in rebounding last season.

SINGLE GAME CAREER BESTS

Most Points - 30 vs. Stonehill, 1990-91

Most FGs - 12 vs. Stonehill, 1990-91

Most FG Atts - 23 vs. Stonehill, 1990-91

Most FTs - 7 vs. N.H. College, 1990-91

Most Rebs - 17 vs. Stonehill, 1990-91

Most Minutes - 33 vs. Stonehill, 1990-91

THE PLAYERS

BRETT ADAMS

*Junior Forward
Framingham, MA*



PROFILE

Height - 6-5
Weight - 195
Birthdate - Sept. 24, 1971
Parents - Allen & Janice Adams
High School - Framingham
North
Academic Major - Management

HIGH SCHOOL HIGHLIGHTS

- Framingham North Basketball MVP
- Framingham North Baseball MVP
- Most Athletic Senior

JON WATERS

*Sophomore Center
Unionville, CT*



PROFILE

Height - 6-7
Weight - 205
Birthdate - July 18, 1972
Parents - Nelson &
Anne Waters
High School - Farmington
Academic Major - Management

HIGH SCHOOL HIGHLIGHTS

- Conference All-Star

CHRIS BERNTSEN

*Freshman Forward
Staten Island, NY*



PROFILE

Height - 6-5
Weight - 185
Birthdate - Dec. 27, 1972
Parents - Martin & Patrica Berntsen
High School - Msgr. Farrell
Academic Major - Management

HIGH SCHOOL HIGHLIGHTS

- All-City Catholic League All-Star
- Staten Island Player of the Year

DAVE CHRISTIE

*Freshman Forward
N. Bennington, VT*



PROFILE

Height - 6-6
Weight - 201
Birthdate - Sept. 28, 1973
Parent - Deborah Christie
High School - Mt. Anthony
Academic Major - Management

HIGH SCHOOL HIGHLIGHTS

- Vermont All-State selection
- League MVP
- Mt. Anthony All-Time Career Scoring Leader (1,093)

JIM DAWES

*Freshman Guard
Stratford, CT.*



PROFILE

Height - 5-7
Weight - 155
Birthdate - Oct. 9, 1973
Parents - Robert &
Theresa Dawes
High School - Fairfield Prep
Academic Major - Actuarial Math

MATT KUSS

*Freshman Guard
Fall River, MA.*



PROFILE

Height - 5-11
Weight - 185
Birthdate - Feb. 16, 1973
Parents - Matt & Vivian Kuss
High School - Durfee
Academic Major - Marketing

HIGH SCHOOL HIGHLIGHTS

- Durfee Basketball MVP, 1990 & 91
- All-League Selection

RICK SHAW

*Freshman Center
Erin, NY*



PROFILE

Height - 6-8
Weight - 211
Birthdate - March 7, 1973
Parents - Darrell &
Gayle Ackerman
High School - Notre Dame
Academic Major - Business Communication

1990-91 STATISTICS

Player	G	2pt FG-FGA	.PCT	3pt. FG-FGA	PCT	FT-FTA	PCT.	PTS	AVG	REBS	AVG	AST	TO.	ST
J. Sacko	25	119-238	.500	0-1	.000	84-130	.646	322	12.9	176	7.0	24	47	46
C Simmons	26	73-182	.401	40-97	.412	67-87	.770	333	12.8	61	2/4	32	33	26
G.Tatro	24	70-166	.422	12-40	.300	47-62	.758	223	9.3	48	2.0	50	64	28
R. Rose	26	89-192	.464	1-6	.167	60-80	.750	241	9.3	164	6.3	32	56	14
D.Burrows	26	31-89	.384	15-42	.357	59-70	.843	240	9.2	127	4.9	49	45	22
C. Lawson	26	31-89	.348	24-46	.522	65-91	.714	199	7.7	65	2.5	93	98	51
S. Meyer	26	37-95	.390	7-8	.389	41-57	.719	136	5.2	79	3.0	21	30	11
E. Daniels	26	42-96	.438	0-0	.000	37-61	.607	121	4.7	76	2.9	6	11	18
J. Newbauer	26	40-100	.400	0-0	.000	21-36	.583	101	3.9	87	3.4	20	20	9
R. Fritz	19	7-22	.318	7-21	.333	4-9	.445	39	2.1	16	0.8	9	4	6
D. Cingiser	20	7-19	.368	6-15	.400	3-3	1.000	15	1.5	7	0.7	1	3	0
Others		4-14	.286	2-5	.400	6-14	.429	20	1.0	13	0.5	3	4	3
Bryant		587-1364	.430	114-291	.392	497-704	.706	2013	77.4	1027	39.5	358	447	236
Opp.		637-1288	.495	142-344	.413	490-686	.714	2190	84.2	1078	41.5	453	430	238

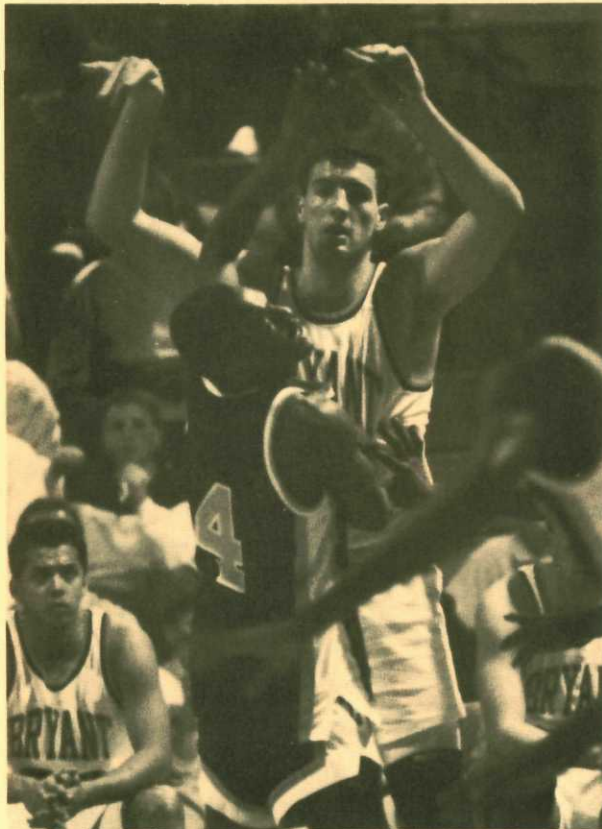

1990-91 RESULTS

Bryant 90, R.I.College 83
 Bryant 78, Southern Conn. 64
 Bryant 89, St. Anselm 85
 Bryant 72, Clark 71
 N.H. College 95, Bryant 86
 Quinnipiac 95, Bryant 76
 Bridgeport 96, Bryant 74
 Bryant 87, Keene State 70
 Bryant 78, E. Stroudsburg 65
 Stonehill 78, Bryant 74
 Assumption 69, Bryant 64
 AIC 92, Bryant 72
 St. Michael's 77, Bryant 69
 Brown 98, Bryant 81
 Merrimack 106, Bryant 78
 Springfield 85, Bryant 76
 Quinnipiac 100, Bryant 88
 Bentley 76, Bryant 73
 St. Anselm's 104, Bryant 70
 Assumption 73, Bryant 71
 AIC 74, Bryant 72
 Bryant 77, St. Michael's 74
 Merrimack 99, Bryant 81
 Springfield 90, Bryant 58
 Bentley 88, Bryant 82
 Bryant 88, Stonehill 83

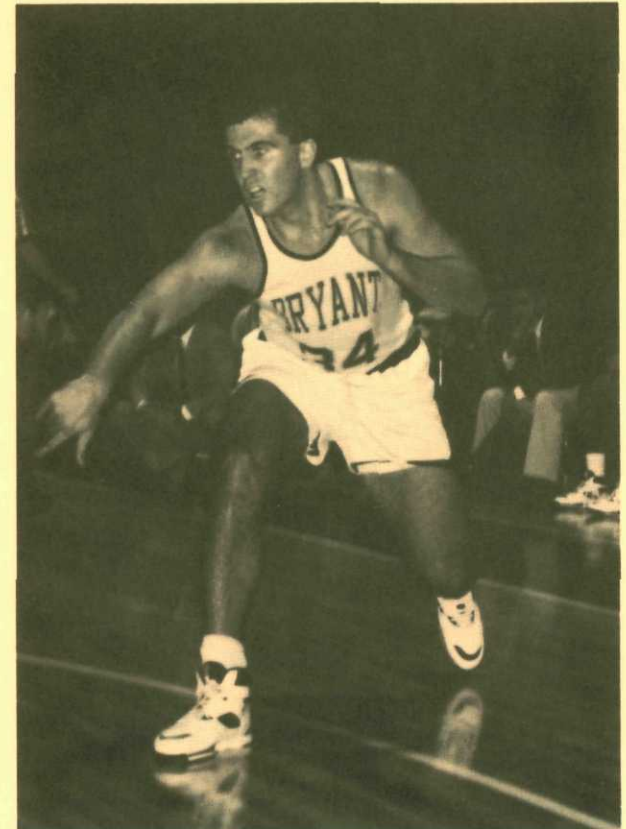

THE RECORDS

SINGLE GAME RECORDS

Team
Most Points Scored 134 vs. Babson, 1964-65
Most Opponents Points Scored 128 vs. New Haven, 1965-66
Fewest Points Scored 45 vs. Springfield, 1990
Largest Victory Margin 70 vs. Wentworth, 1985-86
Largest Defeat Margin 47 vs. URI, 1986-87
Largest Combined Score 233 vs. Babson, (134-99)
Most Field Goals Scored 53 vs. Babson, 1964-65
Most Field Goals Attempted 92 vs. RIC, 1973-74
Most Free Throws Scored 46 vs. Mt. St. Mary's, 1983-84
Most Free Throws Attempted 61 vs. Mt. St. Mary's, 1983-84
Best Free Throw Percentage .882 (15-17) vs. Babson, 1973-74 vs. Southern Conn., 1980-81 vs. Bentley, 1986-87
Highest Field Goal Percentage .672 vs. Suffolk, 1973-74
Most Rebounds 78 vs. Nichols, 1972-73
Most Assists 39 vs. U. Maine (PoGo), 1973-74

SEASON RECORDS

Team
Most Games 32, 1985-86
Most Victories 22, 1966-67
Best Won-Loss Pct. .917, 1966-67
Fewest Victories 3, 1989-90
Fewest Defeats 2, 1966-67
Lowest Scoring Avg. 66.5, 1962-63
Least Points 1605, 1962-63
Most Points Scored 2,402, 1974-75
Most Field Goals Scored 989, 1973-74

Individual

Most Points Scored 53 by Dave Sorafine, 1975-76 (vs. St. Francis)
Most Field Goals Scored 25 by Dave Sorafine, 1975-76 (vs. St. Francis)
Most Free Throws Scored 22 by Lee Schatzlein, 1983-84 (vs. Mt. St. Mary's)
Most Free Throws Attempted 24 by Lee Schatzlein, 1983-84 (vs. Mt. St. Mary's)
Most Rebounds 25 by Ben Billie, 1967-68
Most Assists 21 by Ned Bohan, 1974-75
Best Field Goal Percentage (10 or more scored) .895 by Ernie De Witt (17 for 19), 1980-81
Most Consecutive Field Goals Scored 15 by Ernie De Witt, 1981 (vs. Bridgeport)

SEASON RECORDS

Team	Individual
Most Points Scored	802 by Tom Smile, 1965-66
Highest Scoring Avg.	33.4 by Tom Smile, 1965-66
Best Field Goal Pct.	.661 (288 for 436) by Ernie DeWitt, 1980-81
Most Field Goals	309 by Dave Sorafine, 1973-74
Most Free Throws	208 by Tom Smile, 1965-66
Most Rebounds	386 by Ben Billie, 1967-68
Most Assists	319 by Ned Bohan, 1974-75
Most Consecutive Free Throws	24 by Don Gray, 1969-70; Ray Depelteau, 1972-73 Lee Schatzlein, 1983-84
Most 3-pt Field Goals	83 by Tom Larranaga, 1987-88

Individual Career Records

Most Points	2,390 by Tom Smile, 1964-67
Highest Scoring Avg.	28.8 by Tom Smile, 1964-67
Most Field Goals	984 by Ernie DeWitt, 1977-81
Most Free Throws	572 by Tom Smile, 1964-67
Best Free Throw Pct.	.861 (179 for 202) by Steve Ruggieri
Best Field Goal Pct.	.628 (984 for 1568) by Ernie DeWitt, 1977-81
Most Rebounds	1036 by Ernie DeWitt, 1977-81
Highest Rebound Average	13.2 by Ben Billie, 1967-69
Most Assists	964 by Ned Bohan, 1971-75
Most 3-Pt Field Goals	142 by Jamie Ryan, 1986-89

THE RECORDS

BRYANT SINGLE-SEASON SCORING LEADERS

PLAYER	YEAR	GAMES	FG	FT	PTS	AVG.
Tom Smile	65-66	24	297	208	802	33.4
Dave Sorafine	73-74	28	309	93	711	25.4
Dave Sorafine	75-76	27	275	87	673	23.6
Ernie DeWitt	80-81	26	275	83	633	24.4
Ernie DeWitt	79-80	27	242	87	571	21.2
Ernie DeWitt	77-78	26	222	60	504	19.4
Ernie DeWitt	78-79	28	231	69	531	19.0
John Mangum	78-79	28	231	52	514	18.4
Lee Schatzlein	83-84	27	193	108	494	18.3
Gregg Cooper	85-86	32	230	118	578	18.1
Paul Berlo	81-82	26	206	54	466	17.9



BRYANT SINGLE-SEASON FIELD GOAL PERCENTAGE LEADERS

PLAYER	YEAR	GAMES	FG	FGA	PCT
Ernie DeWitt	80-81	26	275	418	.660
Ernie DeWitt	79-80	27	242	367	.660
Lee Schatzlein	80-81	19	79	123	.647
Derek Higgs	88-89	21	132	212	.623
Ernie DeWitt	78-79	28	231	376	.614
Manny Barrows	85-86	32	89	149	.597
Steve Ruggieri	82-83	28	126	215	.586
Dave Sorafine	73-74	28	309	540	.572
Ernie DeWitt	77-78	26	222	389	.571
Kim Kaplan	74-75	29	195	344	.567
Lee Schatzlein	81-82	26	162	288	.562
Rich Rose	88-89	27	102	182	.560
Steve Ruggieri	81-82	26	118	211	.559
Art Whitehead	84-85	28	91	163	.558

BRYANT SINGLE-SEASON FREE THROW PERCENTAGE LEADERS

PLAYER	YEAR	GAMES	FT	FTA	PCT
Dan Mazzulla	77-78	17	42	46	.913
Steve Ruggieri	81-82	26	86	96	.896
Dave Burrows	90-91	26	59	70	.843
Paul Seymour	77-78	26	54	64	.828
Paul Berlo	80-81	28	62	75	.826
Paul Seymour	75-76	19	60	73	.822
Dave Sorafine	74-75	9	55	67	.821
John Magnum	79-80	27	58	71	.820
Paul Seymour	76-77	26	62	77	.805
C.J. Simmons	88-89	26	65	81	.803
Paul Berlo	81-82	26	54	68	.794
Scott Meyer	89-90	27	46	58	.793
Lee Schatzlein	82-83	28	107	136	.787

CAREER FG LEADERS

Ernie DeWitt	984
Tom Smile	909
Paul Berlo	754
Dave Sorafine	677
Gregg Cooper	663
Dan Mazzulla	576
Lee Schatzlein	568
Derek Higgs	484
Ron Harrison	458
Paul Seymour	422
Tom Dupont	410
Chris Avery	442

CAREER REBOUND LEADERS

Ernie DeWitt	1036
Dave Sorafine	1005
Derek Higgs	828
Dan Mazzulla	761
Paul Berlo	649
Ben Billie	633
Denis Verni	598
Gregg Cooper	523
Ron Harrison	509
Rich Rose	485
Tom Dupont	447
Charlie Armstrong	444

SCORING LEADERS

Player	Seasons	Points
Tom Smile	1964-67	2,390
Ernie DeWitt	1977-81	2,266
Dave Sorafine	1973-76	1,854
Paul Berlo	1979-83	1,715
Gregg Cooper	1982-86	1,651
Lee Schatzlein	1980-84	1,475
Dan Mazzulla	1976-80	1,389
Don Gray	1966-69	1,203
Ray Depelteau	1971-73	1,185
Derek Higgs	1985-89	1,173
George Yates	1966-69	1,170
Ron Harrison	1980-84	1,114
Bob Chuprevich	1968-69	1,107
Bruce Stewart	1971-73	1,067
Julius Sacko	1987-91	1,063
Dennis Verni	1979-83	1,022
Paul Seymour	1976-78	1,019
Tom Dupont	1973-76	1,017
Chris Avery	1974-78	1,006

NCAA®



1992 DIVISION II MEN'S BASKETBALL CHAMPIONSHIP





1991-92 INDIANS