



Cochrane
Library

Cochrane Database of Systematic Reviews

Orthodontic and orthopaedic treatment for anterior open bite in children (Review)

Lentini-Oliveira DA, Carvalho FR, Rodrigues CG, Ye Q, Hu R, Minami-Sugaya H, Carvalho LBC, Prado LBF, Prado GF

Lentini-Oliveira DA, Carvalho FR, Rodrigues CG, Ye Q, Hu R, Minami-Sugaya H, Carvalho LBC, Prado LBF, Prado GF.

Orthodontic and orthopaedic treatment for anterior open bite in children.

Cochrane Database of Systematic Reviews 2014, Issue 9. Art. No.: CD005515.

DOI: 10.1002/14651858.CD005515.pub3.

www.cochranelibrary.com

TABLE OF CONTENTS

HEADER	1
ABSTRACT	1
PLAIN LANGUAGE SUMMARY	2
BACKGROUND	2
Figure 1.	3
OBJECTIVES	4
METHODS	4
RESULTS	7
DISCUSSION	10
AUTHORS' CONCLUSIONS	11
ACKNOWLEDGEMENTS	11
REFERENCES	12
CHARACTERISTICS OF STUDIES	14
DATA AND ANALYSES	18
Analysis 1.1. Comparison 1 Frankel's function regulator-4 (FR-4) and lip-seal training versus no treatment, Outcome 1 Open bite correction.	18
Analysis 3.1. Comparison 3 Removable appliances with palatal crib associated with high-pull chin cup versus no treatment, Outcome 1 Open bite correction.	19
APPENDICES	19
WHAT'S NEW	22
HISTORY	22
CONTRIBUTIONS OF AUTHORS	23
DECLARATIONS OF INTEREST	23
SOURCES OF SUPPORT	23
INDEX TERMS	23

[Intervention Review]

Orthodontic and orthopaedic treatment for anterior open bite in children

Déborá A Lentini-Oliveira¹, Fernando R Carvalho¹, Clarissa Garcia Rodrigues², Qingsong Ye³, Rongdang Hu⁴, Hideko Minami-Sugaya¹, Luciane BC Carvalho⁵, Lucila BF Prado⁵, Gilmar F Prado⁶

¹Neuro-Sono Sleep Center, Department of Neurology, Universidade Federal de São Paulo, São Paulo, Brazil. ²Research Processes and Innovation, Instituto de Cardiologia do RS - Fundação Universitária de Cardiologia (IC-FUC), Porto Alegre - Rio Grande do Sul, Brazil. ³Department of Orthodontics, School of Medicine and Dentistry, James Cook University, Cairns, Australia. ⁴Orthodontic Department, College of Stomatology, Wenzhou Medical University, Wenzhou, China. ⁵Department of Neurology, Universidade Federal de São Paulo, São Paulo, Brazil. ⁶Department of Neurology, Escola Paulista de Medicina, Universidade Federal de São Paulo, São Paulo, Brazil

Contact address: Déborá A Lentini-Oliveira, Neuro-Sono Sleep Center, Department of Neurology, Universidade Federal de São Paulo, Rua Cláudio Rossi 394, São Paulo, São Paulo, CEP 01547-000, Brazil. deblentini@terra.com.br.

Editorial group: Cochrane Oral Health Group.

Publication status and date: Stable (no update expected for reasons given in 'What's new'), published in Issue 10, 2014.

Citation: Lentini-Oliveira DA, Carvalho FR, Rodrigues CG, Ye Q, Hu R, Minami-Sugaya H, Carvalho LBC, Prado LBF, Prado GF. Orthodontic and orthopaedic treatment for anterior open bite in children. *Cochrane Database of Systematic Reviews* 2014, Issue 9. Art. No.: CD005515. DOI: 10.1002/14651858.CD005515.pub3.

Copyright © 2014 The Cochrane Collaboration. Published by John Wiley & Sons, Ltd.

ABSTRACT

Background

Anterior open bite occurs when there is a lack of vertical overlap of the upper and lower incisors. The aetiology is multifactorial including: oral habits, unfavourable growth patterns, enlarged lymphatic tissue with mouth breathing. Several treatments have been proposed to correct this malocclusion, but interventions are not supported by strong scientific evidence.

Objectives

The aim of this systematic review was to evaluate orthodontic and orthopaedic treatments to correct anterior open bite in children.

Search methods

The following databases were searched: the Cochrane Oral Health Group's Trials Register (to 14 February 2014); the Cochrane Central Register of Controlled Trials (CENTRAL) (*The Cochrane Library* 2014, Issue 1); MEDLINE via OVID (1946 to 14 February 2014); EMBASE via OVID (1980 to 14 February 2014); LILACS via BIREME Virtual Health Library (1982 to 14 February 2014); BBO via BIREME Virtual Health Library (1980 to 14 February 2014); and SciELO (1997 to 14 February 2014). We searched for ongoing trials via ClinicalTrials.gov (to 14 February 2014). Chinese journals were handsearched and the bibliographies of papers were retrieved.

Selection criteria

All randomised or quasi-randomised controlled trials of orthodontic or orthopaedic treatments or both to correct anterior open bite in children.

Data collection and analysis

Two review authors independently assessed the eligibility of all reports identified.

Risk ratios (RRs) and corresponding 95% confidence intervals (CIs) were calculated for dichotomous data. The continuous data were expressed as described by the author.

Main results

Three randomised controlled trials were included comparing: effects of Frankel's function regulator-4 (FR-4) with lip-seal training versus no treatment; repelling-magnet splints versus bite-blocks; and palatal crib associated with high-pull chincup versus no treatment.

The study comparing repelling-magnet splints versus bite-blocks could not be analysed because the authors interrupted the treatment earlier than planned due to side effects in four of ten patients.

FR-4 associated with lip-seal training (RR = 0.02 (95% CI 0.00 to 0.38)) and removable palatal crib associated with high-pull chincup (RR = 0.23 (95% CI 0.11 to 0.48)) were able to correct anterior open bite.

No study described: randomisation process, sample size calculation, there was not blinding in the cephalometric analysis and the two studies evaluated two interventions at the same time. These results should be therefore viewed with caution.

Authors' conclusions

There is weak evidence that the interventions FR-4 with lip-seal training and palatal crib associated with high-pull chincup are able to correct anterior open bite. Given that the trials included have potential bias, these results must be viewed with caution. Recommendations for clinical practice cannot be made based only on the results of these trials. More randomised controlled trials are needed to elucidate the interventions for treating anterior open bite.

PLAIN LANGUAGE SUMMARY

Orthodontic and orthopaedic treatment for anterior open bite in children

Interventions were able to correct anterior open bite but this was based on data from two studies that have problems in their quality.

Open bite is characterised by a lack of vertical overlap of the upper and lower incisors. This problem has several possible causes such as mouth breathing, sucking habits, alteration of development of jaw and maxilla. It can make speech, swallowing, mastication and aesthetics difficult. Several treatments have been used to correct anterior open bite. The review authors evaluated three studies with the following treatments: Frankel's function regulator-4 (FR-4) with lip-seal training, palatal crib with chincup, and repelling-magnet splints versus bite-blocks. This last study could not be analysed because the author interrupted the treatment earlier than planned due to side effects.

BACKGROUND

Open bite is a lack of vertical overlap or contact of the upper and lower incisors. It may occur with an underlying class I, class II or class III skeletal pattern. The cause of an anterior open bite is generally multifactorial and can be due to a combination of skeletal, dental and soft tissue effects (Figure 1). Many potential aetiological factors have been considered, including unfavourable growth patterns (Bell 1971; Nahoum 1977), digit sucking habits (Mizrahi 1978; Subtelny 1964), enlarged lymphatic tissue (Subtelny 1964), heredity (Mizrahi 1978; Sassouni 1969) and oral functional matrices (Moss 1971). The prevalence ranges from 17% to 18% of children in the mixed dentition (Cozza 2005; Silva Filho 1989; Tausche 2004). When associated with sucking habits, the prevalence increases to 36.3% (Cozza 2005).

Figure 1. Characteristics of skeletal anterior open bite1. Anterior open bite2. Frankfurt plane3. Mandibular plane4. Maxillary plane5. Gonial angle6. Lower anterior facial height

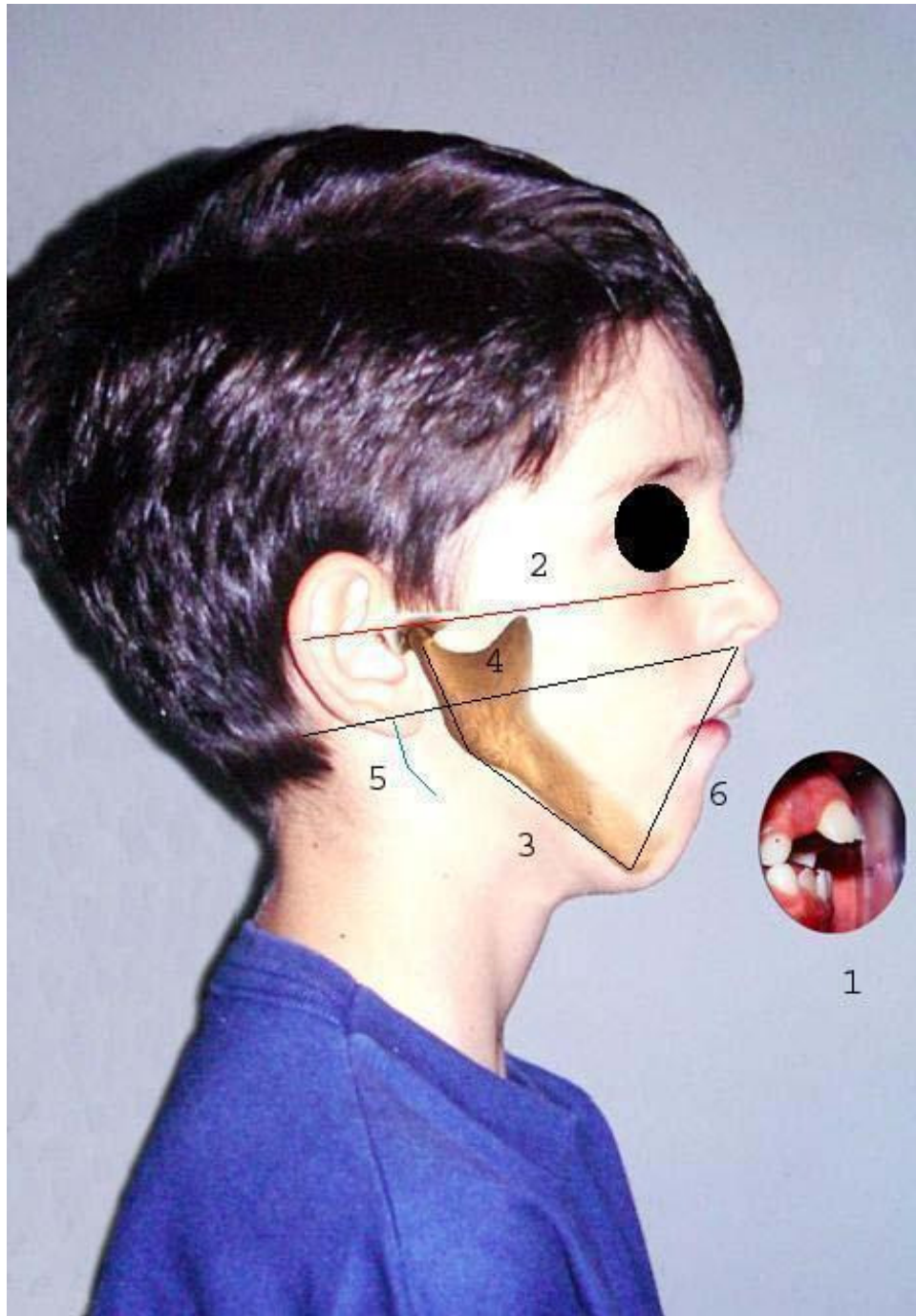

The characteristics of individuals with an anterior open bite include one or more of the following: excessive gonial, mandibular and occlusal plane angles, small mandibular body and ramus, increased lower anterior facial height, decreased upper anterior facial height, retrusive mandible, increased anterior and decreased posterior facial height, class II tendency, divergent cephalometric planes, steep anterior cranial base (Lopez-Gavito 1985), and inadequate lip seal (Bell 1971).

Some studies (Proffit 1983; Straub 1960) have found a correlation between orofacial musculature and facial structure suggesting a relationship between weak musculature and a long face or between tongue position and anterior open bite pattern.

The interaction between an anterior open bite and non-nutritive sucking habits, e.g. thumb or dummy sucking, is clear. Persistence of open bite is probably associated with neuromuscular imbalance or divergent growth pattern, although this is not well understood. Although some studies have found that mouth breathing has an effect on the facial characteristics by increasing the vertical pattern of facial growth, open bites and crossbites (Harvold 1972; Linder-Aronson 1970; Linder-Aronson 1974; Ricketts 1968), data from one longitudinal study indicate that the effects of the mode of breathing on facial morphology are unsupported (Shanker 2004). In addition, cephalometric studies of individuals with obstructive sleep apnoea (Kikuchi 2002) and mouth breathing (Juliano 2005), have found a characteristic cephalometric pattern which includes: long face and increased lower anterior facial height suggesting a hyper divergent pattern of skeletal open bite (Frankel 1983). Individuals with narrow airways and craniofacial pattern may have increased risk for obstructive sleep apnoea (Jureyda 2004). However, the interactions between oral breathing, maxillofacial growth and clinical symptoms associated with sleep-related breathing disorders are not clearly understood.

Due to the variety of theories on cause, a wide variety of treatments have been advocated for correcting anterior open bite (Erbay 1995; Frankel 1983; Kim 1987; Kuster 1992; Simões 2003) by either eliminating the cause or correcting dentofacial changes, with the objective of improving mastication, respiratory function and swallowing. However some studies have reported high relapse rates (Lopez-Gavito 1985; Nemeth 1974).

Despite of the existence of extensive literature on anterior open bite, interventions are not supported by strong scientific evidence. There is a need to investigate the anterior open bite literature due to the variety of treatments available. And to determine if there is an association between open bite, respiratory pattern, sleep respiratory disturbance and snoring due to critical systemic disorders that can occur when these diseases occur (Ali 1993; Gottlieb 2003; O'Brien 2004; Smedje 2001).

OBJECTIVES

(1) To determine whether orthodontic or orthopaedic treatment or both in children with anterior open bite is effective at correcting the anterior open bite (dental, dento-alveolar and/or skeletal).

(2) To determine whether any one treatment is more effective than another.

(3) To determine whether treatment:

(a) reduces or cures snoring or sleep apnoea;

(b) reduces signs and symptoms of masticatory and swallowing dysfunction;

(c) changes other dentofacial characteristics - maxillo-mandibular width, height, length and dental position.

METHODS

Criteria for considering studies for this review

Types of studies

Randomised controlled trials (RCTs) of orthodontic or orthopaedic treatments or both to correct anterior open bite.

Trials using quasi-random methods of allocation (such as alternation, date of birth, record number) were included and subjected to a sensitivity analysis.

Types of participants

Children and adolescents of which over 80% of included participants are 16 years old or younger at the start of treatment, with anterior open bite (lack of contact or vertical overlap between upper and lower front teeth), who have stopped any sucking habits 1 year or more before treatment, do not have a class III skeletal relationship, cleft lip or palate or both, or other syndrome associated with craniofacial anomalies.

Types of interventions

Orthodontic or orthopaedic treatment (not surgical) which has been used to correct anterior open bite. The main interventions of interest for this review were.

- Orthopaedic functional appliances e.g. Simões Network 2 (SN2), Simões Network 3 (SN3), Frankel's function regulator-4 (FR-4) and others.
- Fixed orthodontic appliances e.g. multiloop edgewise archwire (MEAW), Mccloughlin, Bennett, Trevisi techniques.
- Removable orthodontic appliances e.g. tongue crib appliances, fixed intraoral habit appliances, removable habit-breaker and others.

These interventions may be compared to: no intervention, or another technique.

Types of outcome measures

Primary

(1) Correction of the anterior open bite measured by contacts/overlap between upper and lower central incisors - measured in plaster models, and/or cephalometric data as well as clinical assessment.

Secondary

- (1) Stability of anterior open bite correction measured 1 year after treatment by clinical assessment.
- (2) Expansion of the upper and lower jaws measured in plaster models, as changes in the width between the molars or canines or both.
- (3) Incisors position and inclination measured in cephalometric data.
- (4) Alteration of hyper divergent growth pattern measured in cephalometric data or by facial analysis.
- (5) Mandibular ramus growth measured in cephalometric data.
- (6) Reduction of snoring measured by standard polysomnography.
- (7) Signs and symptoms of respiratory disease: mouth breathing, nasal airway resistance measured by rhinomanometry, fibroscopy, clinical assessment.
- (8) Signs and symptoms of atypical swallowing, and speech production disturbances measured by clinical assessment, validated tests for speech production, videofluoroscopy.
- (9) Reduction or treatment of obstructive sleep apnoea syndrome (OSAS) or upper airway resistance syndrome (UARS), measured by standard polysomnography and body-weight development curve compared by graphic of body mass index for age percentiles.
- (10) Economic evaluation - costs.
- (11) Drop outs.
- (12) Side effects - tolerability - patients' self report.
- (13) Patient satisfaction measured by patients' self report.

Search methods for identification of studies

The search attempted to identify all relevant studies, regardless of the language and source. Duplicate records were identified and removed.

Electronic searches

For the identification of studies included or considered for this review, we developed detailed search strategies for each database

searched. These were based on the search strategy developed for MEDLINE (OVID) but revised appropriately for each database. The search strategy used a combination of controlled vocabulary and free text terms and was linked with the Cochrane Highly Sensitive Search Strategy (CHSSS) for identifying randomised trials (RCTs) in MEDLINE: sensitivity maximising version (2008 revision) as referenced in Chapter 6.4.11.1 and detailed in box 6.4.c of the *Cochrane Handbook for Systematic Reviews of Interventions*, Version 5.1.0 (updated March 2011) (Higgins 2011). Details of the MEDLINE search are provided in Appendix 3. The search of EMBASE was linked to the Cochrane Oral Health Group filter for identifying RCTs, and the search of LILACS and BBO were linked to the Brazilian Cochrane Center filter.

The following databases were searched:

- the Cochrane Oral Health Group's Trials Register (to 14 February 2014) (Appendix 1);
- the Cochrane Central Register of Controlled Trials (CENTRAL) (*The Cochrane Library* 2014, Issue 1) (Appendix 2);
- MEDLINE via OVID (1946 to 14 February 2014) (Appendix 3);
- EMBASE via OVID (1980 to 14 February 2014) (Appendix 4);
- LILACS via BIREME Virtual Health Library (1982 to 14 February 2014) (Appendix 5);
- Brazilian Bibliography of Odontology (BBO) via BIREME Virtual Health Library (1980 to 14 February 2014) (Appendix 6);
- SciELO (1997 to 14 February 2014) (Appendix 7)
- ClinicalTrials.gov (to 14 February 2014) (Appendix 8).

Searching other resources

Cross-checking references

References from original papers and reviewed articles were checked and no further randomised controlled trials were found.

Personal communication

The first authors of included studies and specialists were contacted to identify further information about unpublished or ongoing studies.

Handsearching

The following journals were handsearched by two authors of this review (QY, JL) until 2005 and updated by two review authors (QY, RH):

- *Chinese Journal of Stomatology* (1953 to April 2013)
- *West China Journal of Stomatology* (1983 to April 2013)
- *Journal of Clinical Stomatology* (1985 to April 2013)
- *Stomatology* (1981 to 2005)

- *Shanghai Journal of Stomatology* (1992 to April 2013)
- *Journal of Modern Stomatology* (1987 to April 2013)
- *Journal of Practical Stomatology* (1985 to April 2013)
- *Journal of Comprehensive Somatology* (1985 to April 2013)
- *Chinese Journal of Dental Materials and Devices* (1992 to April 2013)
- *Chinese Journal of Orthodontics* (1994 to April 2013).

Language

There were no language restrictions in the electronic searches.

Data collection and analysis

Study selection

The titles and abstracts of all reports identified through the searches were scanned by five authors of this review (Debora Lentini-Oliveira (DLO), Fernando Carvalho (FC), Lucila Prado (LP), Qingsong Ye (QY) and Rongdang Hu (RH) and three authors (DLO, FC, HMS) assessed the eligibility of all identified reports independently. Disagreements about the eligibility of these reports were resolved by discussion and consensus.

Data extraction

Data were extracted by two review authors who independently and in duplicate recorded:

- year of publication, author;
- methods: randomisation procedure, blindness, design, analysis (intention-to-treat), allocation and duration;
- participants:
 - sample size
 - age of individuals
 - gender
 - diagnosis (criteria)
 - diagnosis (characteristics: anterior open bite, anterior open bite and crossbite, anterior open bite and overjet, anterior open bite with crossbite and overjet)
 - history;
- interventions: intervention, duration and sample size;
- outcomes.

Quality assessment

The quality assessment of the included trials was undertaken independently and in duplicate by two review authors as part of the data extraction process. There was agreement between the review authors (Kappa = 1).

The following parameters of methodological quality were assessed. (1) Allocation concealment, recorded as:

- adequate;
 - unclear;
 - inadequate;
- as described in the *Cochrane Handbook for Systematic Reviews of Interventions* 4.2.6.
- Blind outcome assessment.
 - Completeness of follow up.
- Did the study consider no more than 20% of withdrawals or substantial difference between two comparison groups or both?
- Intention-to-treat analysis.
- Were all randomised participants analysed?
- Parameters (2), (3) and (4) were assessed with the following criteria: met: criteria were described in the publication or acquired from the author and properly applied; unclear: not described and impossible to be acquired from the author; not met: criteria were described in the publication or acquired from the author, but improperly applied.
- Studies were classified as low bias risk when all criteria were met, as moderate bias risk when all criteria were at least partly met and as high bias risk when one or more criteria were not met (Higgins 2006).

Data analysis

The Cochrane Collaboration statistical guidelines were followed. The data were analysed using RevMan and reported according to Cochrane Collaboration criteria.

Risk ratios and corresponding 95% confidence intervals were calculated for dichotomous data and expressed by individual study. In cases where the included studies presented results as continuous data, the results were presented as described by the author.

Data synthesis

The following data synthesis was planned, but the number of studies was insufficient and they evaluated different interventions for a meta-analysis or any of the other procedures below to be conducted:

- to assess heterogeneity by Cochran's test;
 - to undertake a sensitivity analysis excluding low quality studies;
 - subgroup analysis carried out on age (stage of dental development), different characteristics (anterior open bite, anterior open bite and crossbite, anterior open bite and overjet, anterior open bite with crossbite and overjet) and dental, dento-alveolar or skeletal anterior open bite;
 - to investigate publication and other biases by drawing a funnel plot.
- Despite the existence of sufficient data to calculate the mean difference (MD) we decided only to describe data because of the poor quality of the trials. We think that to calculate MD or the number needed to treat (NNT) could confound readers and not help them.

RESULTS

Description of studies

Results of the search

Through search strategy, we retrieved 576 records from the electronic database search: 75 from the Cochrane Oral Health Group's Trial Register, 56 from CENTRAL, 368 from MEDLINE via OVID, 30 from EMBASE, via OVID, 26 from LILACS, 21 from BBO via BIREME. After removing duplicates this number was reduced to 453. Following screening, 21 records were considered to be potentially eligible, and sought for further detailed assessment. Ten studies: three thesis (Cassis 2009; Ferreira 2008; Torres 2008) and seven articles (Bennett 1999; Cassis 2010; Cozza 2007b; Giuntini 2008; Kuster 1992; Moore 1989; Sharma 2009) were excluded due to the reasons outlined in the [Characteristics of excluded studies](#) table. Three studies (one thesis and two articles) were included (Almeida 2005; Erbay 1995; Kiliaridis 1990). One study is awaiting assessment (Doshi 2010).

Two review authors handsearched all the related Chinese dental journals until 2005 independently, then combined the results (first publication). Both authors identified five clinical studies from the indexes related to interventions for open bite (Hu 2003; Hu 2004; Li 2002; Wang 2003; Zou 2003) but after reading the complete articles, none were found to be relevant. To check it again, they handsearched together for a third time, with no change in the outcome. In the update (2006 to present), two review authors identified two more studies (Hu 2009; Liu 2007) but neither of them was an RCT and therefore both were excluded.

We contacted the authors of the three excluded thesis (Cassis 2009; Ferreira 2008; Torres 2008) and three publications derived from these three thesis were identified but they were not included because they were retrospective studies.

Included studies

Characteristics of trial setting and investigators

Of the three included studies, one was conducted in Sweden (Kiliaridis 1990), one in Turkey (Erbay 1995) and one in Brazil (Almeida 2005). This last study was published as a thesis in 2005. None of them described the method of randomisation, allocation concealment and the calculation of sample size. None described ethical approval and only one (Almeida 2005) accounted that informed consent was obtained.

None of the three included studies had drop outs and only one had blind outcome assessment (Kiliaridis 1990).

The randomisation process was obtained after contact with only one of the authors (Almeida 2005) that informed that all the

patients were divided, without any criteria, in two folders. All children in the first folder were treated and all patients in the second folder were controlled without treatment. After 1 year, 30 patients in each group were chosen at random by one of the authors. Then, these patients were analysed.

Characteristics of participants

Two studies had skeletal anterior open bite in their inclusion criteria, but with differences. Kiliaridis 1990 established as criterion that participants showed a vertical skeletal dysplasia, verified at least by one of the following cephalometric values, i.e. a steep mandibular plane, increased lower anterior facial height and a large gonial angle, but the cut off point was not defined.

Erbay 1995 defined this cut off point as a steep mandibular plane angle (SN/GoMe angle ≥ 37 degrees) and Almeida 2005 did not include skeletal anterior open bite as criterion. The inclusion criterion of Almeida 2005 was anterior open bite independently of the type.

The ages of the participants were similar in Erbay 1995 and Almeida 2005. They respectively included children between 7 years and 5 months and 9 years and 3 months; and children between 7 years and 9 years and 11 months. In Kiliaridis 1990, the age ranged between 8 years and 9 months and 16 years and 1 month.

Anterior open bite of at least 1 mm was inclusion criterion to Erbay 1995 and Almeida 2005. Kiliaridis 1990 did not include this criterion.

Only one study considered in its criteria that they had no record of sucking habits.

Sexual dimorphism was evaluated and not found in Erbay 1995 and Almeida 2005.

The sample size was 20 participants in Kiliaridis 1990, 40 participants in Erbay 1995 and 60 participants in Almeida 2005.

Characteristics of interventions

One study compared the effects of Frankel's function regulator-4 with lip-seal training versus no treatment (Erbay 1995), another trial compared repelling-magnet splints versus bite-blocks (Kiliaridis 1990) and the other compared removable appliance with palatal crib associated with high-pull chin cup versus no treatment (Almeida 2005).

All three trials provided a clear description of the type and duration of the intervention for both the test and control groups.

Description of interventions

(1) Frankel's function regulator-4 (FR-4) and lip-seal training (Erbay 1995).

The FR-4 appliance had two buccal shields, two lower lip pads, a palatal bow, an upper labial wire, and four occlusal rests on the upper permanent first molars and upper deciduous first molars.

Lip-seal training consisted of holding a plastic spatula between the lips during homework and while watching television.

Duration of treatment: 2 years.

(2) Repelling-magnet splints versus bite-blocks (Kiliaridis 1990).

The components of repelling-magnet splints consisted of two posterior occlusal splints, one for the upper, and one for the lower jaw. Samarium cobalt magnets have been incorporated into the acrylic splints, over the occlusal region of the teeth planned to be intruded. The two appliances had posterior acrylic of the same thickness. Both appliances provided intrusion of the posterior teeth.

Duration of treatment: 6 months.

(3) Removable appliances with palatal crib associated with high-pull chincup (Almeida 2005).

The palatal crib was constituted of retention brace in first permanent molars or second deciduous molars, vestibular arch, palatal crib and resin plaque covering the palate.

The high-pull chincup was a vertical chincup constituted of a casket and a chin support. The direction of strength was 45 degrees and the intensity was 450 force grams.

Duration of treatment: 12 months.

Characteristics of outcome measures

Of the outcomes proposed in this systematic review, five were evaluated in the included studies:

(1) Anterior open bite correction (Almeida 2005; Erbay 1995; Kiliaridis 1990)

(2) Incisors position and inclination (Almeida 2005; Erbay 1995)

(3) Alteration of hyper divergent growth pattern (Almeida 2005; Erbay 1995)

(4) Mandibular ramus growth (Almeida 2005; Erbay 1995)

(5) Expansion of the upper and lower jaw (Almeida 2005).

In Kiliaridis 1990 the outcomes were measured by cephalometric growth analysis with cephalograms superimposed on the anterior cranial base. Dental casts, intraoral photographs and lateral cephalograms were taken before and after treatment and used to assess dental and skeletal changes.

The two other studies measured outcomes by different cephalometric measures compared before and after treatment.

Excluded studies

Reasons for exclusion of a trial from the review are given in the [Characteristics of excluded studies](#) table. The 24 studies were excluded for the following reasons: non-random, retrospective studies, different outcomes. Although described as randomised, one trial (Bennett 1999) was excluded because the age of the patients was not recorded and it was not possible to obtain it from the author.

Risk of bias in included studies

The quality of the analysed trials has been assessed according to criteria in the *Cochrane Handbook for Systematic Reviews of Interventions* 4.2.6.

In Erbay 1995 the groups were similar (age, open bite type, gender); there was completeness of follow up; all cephalometric radiographs were traced by a single investigator, but it is unclear if there was blinding evaluation. Two interventions were tested at the same time: Frankel's function regulator-4 and lip-seal training. They were not measured separately, so there is potential bias: the results can be attributed either to the appliance or to lip-seal exercises. It was not possible to obtain the randomisation process from the author. For these reasons, this study was classified as B for allocation concealment and of moderate bias risk.

Kiliaridis 1990 had similar groups, except intervention (age, open bite type, gender); the size of the combined error method in locating, superimposing and measuring the changes of the different landmarks was calculated and did not exceed 0.8 mm for any of the cephalometric measurements used or 0.4 mm for the measurements of the vertical overbite on the dental casts; the analysis was performed by one of the authors without knowing the group to which the patients belonged; there was a small sample size and there was interruption of the treatment earlier than planned because of side effects. The fact that the authors were forced to change the experimental design in one group did not allow them to evaluate statistically the results of the two treatments tested. This study was therefore classified as B for allocation concealment and of high bias risk.

Almeida 2005 had similar groups (age, skeletal maturation, open bite type, gender); the authors examined random and systematic error when measuring cephalogram radiographs; there was completeness of follow up. The method used to allocate the participants was inadequate. Two interventions were tested at the same time: removable appliance with palatal crib and high-pull chincup. Their effects were not measured separately. Considerations should be made in relation to the results that can be attributed either to removable appliance or to high-pull chincup. Oral habits were not evaluated. There was no blinding in the cephalometric analysis. This information was obtained from the author. The sample size calculation was not made. The study was classified as C for allocation concealment and of high bias risk.

Effects of interventions

The search strategy identified over 1895 titles and abstracts and from these we obtained 28 full reports. Only three studies were included.

Frankel's function regulator-4 (FR-4) and lip-seal training versus no treatment

(Erbay 1995)

Thirty cephalometric measurements in the sagittal and vertical planes were used to evaluate the outcomes. Of these 30 parameters, only 16 parameters had results which were determined to be essentially related to the treatment. Of the outcomes proposed by this systematic review, the results of the four evaluated by the author are described as following.

Open bite correction

The mean overbite changed from -3.9 (standard deviation (SD) 1.3) mm before treatment to 1.1 (SD 0.9) mm after treatment in the intervention group; with difference of 5.0 (SD 1.3), $P < 0.001$, indicating that skeletal anterior open bite was successfully corrected in all patients. However, overbite remained negative in the control group, ranging from -3.5 (SD 1.4) mm initially to -2.1 (SD 1.8) mm in the end; with difference of 1.4 (SD 1.8) mm, $P < 0.01$. Risk ratio (RR) = 0.02 (95% confidence interval (CI) 0.00 to 0.38).

Position of the incisors

The angulation of the upper incisors with the palatal plane (\perp /ANSPNS) remained almost constant during the study period, decreasing an average of 0.3 (SD 4.6) degrees in the control group whereas in the treated group the mean degree of retrusion was 4 (SD 4.6) degrees, $P \leq 0.01$. There was significant improvement in the degree of retrusion of the upper incisors in the treated group.

Alteration of hyper divergent growth pattern

In the treated group total anterior facial height (N-Me) and upper anterior facial height (N-ANS) showed an increment of 3.9 (SD 1.8) mm and 3.3 (SD 1.2) mm respectively. However, the control group demonstrated significantly greater increase in total anterior facial height (N-Me = 7.3 (SD 2.6) mm, $P \leq 0.001$), but a similar change in upper anterior facial height (N-ANS = 3.0 (SD 1.7) mm).

Measurement of lower anterior facial height (ANS-Me) indicated that significant growth increment occurred in the control group (4.2 (SD 2.3) mm, $P \leq 0.001$), but remained almost constant in the treated group (0.6 (SD 1.6) mm).

The rate of growth in total posterior facial height (S-Go) in the treated group (4.5 (SD 1.6) mm) exceeded that of the control group (3.6 (SD 2.5) mm, $P < 0.05$).

There was reduction in mandibular plane angles in the treated group (SN/GoMe = 2.8 (SD 1.1) degrees, $P \leq 0.001$; ANSPNS/GoMe = 4.6 (SD 2.6) degrees, $P \leq 0.001$), and in the control group respectively (0.7 (SD 1.9) and 0.8 (SD 1.5) degrees, $P < 0.05$).

All these results indicate that the development pattern of the mandible was altered through upward and forward mandibular rotation in the treated group.

Mandibular ramus growth

The author reported no difference between groups in the mandibular ramus growth.

Repelling-magnet splints versus bite-blocks

(Kiliaridis 1990)

After 4 months the open bite was observed to close in the magnet group, but in four out of these ten patients, transverse problems were observed (unilateral crossbite) which led to the interruption of the treatment earlier than planned. These patients had used their appliances for 24 hours daily.

The authors reported that the bite-blocks group showed improvement in the dental vertical relation, but it is not clear how many patients had their anterior open bite closed.

Removable appliances with palatal crib associated with high-pull chin cup versus no treatment

(Almeida 2005)

Open bite correction

The treatment group did not have closure of the anterior open bite in six patients, and the control group had spontaneous closure of the open bite in four patients. So, in the control group, 26 patients did not have closure of the anterior open bite (RR = 0.23 (95% CI 0.11 to 0.48)).

Position of the incisors

The author reported that data (1.NA, 1-NA, 1-PP, 1.NB, 1-NB, 1-GoMe) showed statistically significant difference. There was palatal inclination of the upper incisors in the intervention group that contributed to the closure of the anterior open bite. There was protrusion of the upper incisors in the control group.

Alteration of hyper divergent growth pattern and mandibular ramus growth

The author reported that the angles (SN.GoGN, SN.PP and NS.Gn) and linear measures (AFA, AFP and AFAI) did not demonstrate significant alterations between groups.

And also the cephalometric data (SNA, Co-A, SNB, Ar-Go, Ar.GoMe, Co-Gn, ANB) were reported by the author to be not significantly different between groups.

The results indicate that interventions did not produce significant changes on the skeletal maxillary or mandibular components. The effects were dento-alveolar.

DISCUSSION

Methodology

There is a great number of controlled trials evaluating anterior open bite treatment, however many do not randomise participants, but divide them following criteria such as: growing patients versus not growing patients (Kim 2000) or matched for age, sex, amount of open bite (Iscan 1997; Ngan 1992; Sankey 2000). Therefore only three randomised controlled trials (RCTs) were included in this review.

None of the three included trials described the method of randomisation or the calculation of sample size.

The randomisation is described in the three studies by only one phrase. First named authors were written to about this and only one author answered and provided information on the randomisation process (Almeida 2005). The process was inadequate, without allocation concealment.

The methods used to create a sequence of aleatory allocation such as random numbers table, random sequence created by computer, besides allocation concealment, prevent that voluntarily or involuntarily investigators influence the process of allocation. This is an important bias found in these studies.

None of these studies calculated sample size. Although the results had been significant statistically, the studies analysed did not evaluate the probably (power) to detect if important statistical and clinical differences exist. Pilot studies can collaborate to define the adequate sample size.

In the results analyses, only Kiliaridis 1990 was concerned with blind outcomes assessment. The other studies had outcomes evaluated by one of the investigators that may have involuntarily influenced the results.

Besides, sucking habits may have been an important confounder of the results. Almeida 2005 and Erbay 1995 did not consider this question.

In Almeida 2005 and Erbay 1995, two interventions were used at the same time. It is possible that the simultaneous use of these interventions results in a number of desirable treatment effects greater than those induced by each appliance separately, but the effective changes can only be known if these interventions were compared separately.

Results

Outcomes

Cephalometric data have frequently been used to evaluate treatments. In the clinical experience, other instruments have been used such as facial analysis (Suguino 1996), gnatosthatic cast (Planas 1994) or other non-validated instruments.

Each author used different cephalometric analyses to evaluate the changes, comparing data before and after treatment or through superimposition on the anterior cranial base. There are not standardizing or validity of measures. Although, cephalograms are traditionally used, they have limitations because most orthodontics planes and angles do not represent actual, key sites of remodeling or growth activity (Enlow 1983).

Only five outcomes proposed in this systematic review were found in the three included studies: open bite correction, alteration of hyper divergent growth pattern, incisors position and inclination, mandibular ramus growth and expansion of the upper and lower jaw.

Anterior open bite correction

The measurement of overbite was not defined by Kiliaridis 1990 and it was different for the two other studies. Erbay 1995 defined it as the distance between incisal points of the upper and lower central incisors when these points are projected onto N-Me line and Almeida 2005 defined it as the vertical distance from the upper incisal face to the lower incisal face.

Alteration of hyper divergent growth pattern

Each author used different cephalometric data to evaluate the changes. Erbay 1995 established a cut off point of steep mandibular plane ≥ 37 degrees and Kiliaridis 1990 defined this skeletal plane when the participant had one of three representative measures of skeletal pattern, i.e. a steep mandibular plane, increased lower anterior facial height and a large gonial angle. In literature, the cut off point to the skeletal open bite pattern was defined by Ngan 1992 as ratio of posterior facial height (sella-gonion) to anterior facial height (nasion-menton) of less than 62%. There is not concordance among authors.

Position of the incisors

Erbay 1995 used the angles 1/ANSPNS and 1/GoMe and Almeida 2005 used the measures 1.NA, 1-NA, 1-PP, 1.NB, 1-GoMe.

Mandibular ramus growth

Almeida 2005 and Erbay 1995 used the same linear measure: Ar-Go.

The other outcomes proposed in this review were not found: stability of anterior open bite correction; reduction of snoring; signs and symptoms of respiratory disease: mouth breathing, nasal airway resistance; signs and symptoms of atypical swallowing, and speech production disturbances; reduction or treatment of obstructive sleep apnoea syndrome (OSAS) or upper airway resistance syndrome (UARS); economic evaluation - costs; side effects - tolerability; and patients satisfaction.

Interactions between mouth breathing and facial morphology, including anterior open bite, have been discussed for many years (Linder-Aronson 1970; Linder-Aronson 1974; Ricketts 1968; Sankey 2000) and only recently has there been concern about the interrelation between malocclusion and sleep respiratory disturbance.

Due to critical systemic disorders that can occur, the outcomes of treatment of anterior open bite should be extended, considering implications to the global health of individuals and clinically relevant questions such as interaction with mouth breathing, or sleep-disordered breathing. On the other hand, outcomes of treatment of sleep-disordered breathing should include facial morphology evaluation. In spite of that, neither orthodontists, orthopaedists or sleep researchers have included these outcomes in their studies.

Results

The results of the included studies demonstrated weak evidence that the interventions Frankel's function regulator-4 (FR-4) with lip-seal training and removable palatal crib with high-pull chincup are able to correct open bite in children through skeletal or dento-alveolar effects. However, studies show a lack of standardization of diagnostic criteria, inclusion criteria, validity measures to evaluate outcomes and important methodological limitations.

There are many other interventions to correct anterior open bite that are frequently used in orthodontic and orthopaedic clinical practice such as Simões Network 2 (SN2), Simões Network 3 (SN3), multiloop edgewise archwire (MEAW), bite-blocks and others. These interventions should be tested in randomised controlled clinical trials and later compared, to define which is or which are the best interventions.

It is suggested that the Consolidated Standards of Reporting Trials (CONSORT) guidelines (Moher 2001) are followed to improve the reliability and the quality of these studies that take a long time, are expensive and relevant.

AUTHORS' CONCLUSIONS

Implications for practice

There is weak evidence that the interventions Frankel's function regulator-4 (FR-4) with lip-seal training and removable appliance with palatal crib associated with high-pull chincup are able to correct open bite in children. However, studies show a lack of standardization of diagnostic criteria, inclusion criteria, validity measures to evaluate outcomes and important methodological limitations.

Given that the trials included have potential bias, these results must be viewed with caution. Therefore recommendations for clinical practice cannot be made based only on the results of these trials.

There is no clear evidence on which to make a clinical decision of the type of intervention to use.

Implications for research

The methods used in the trials presented limitations. Recommendations for future research include.

(1) Randomised controlled trials (RCTs) with rigorous methodology should be adopted to elucidate the interventions for treating anterior open bites: adequate sample size based on power calculations, adequate sequence of randomisation with allocation concealment, blind outcome assessment, and completeness of follow up. If there are drop outs, an intention-to-treat analysis should be done and all data described by the author.

(2) There should be more trials including patients who have stopped any sucking habits 1 year or more before treatment, comparing the different interventions and with a longer follow up to evaluate stability.

(3) Other outcomes should be evaluated such as tolerability, cost, and patients satisfaction.

(4) Different interventions should be compared in different groups: a group with FR-4, other group with FR-4 and lip-seal training or a group with palatal crib and another group with palatal crib and high-pull chincup.

(5) Diagnostic criteria for anterior open bite should be standardised and the interventions should be tested to each type of anterior open bite: skeletal or non-skeletal anterior open bite.

(6) Considerations must be given to standardise outcomes, including masticatory, swallowing, respiratory functions, maxillary and mandibular growth and measurements to evaluate the interventions. Besides cephalometric measurements, validity and readability of the other instruments frequently used such as plaster gnathostatic cast or facial analysis are needed.

(7) Interactions between open bite and sleep-disordered breathing may be searched together with otorhinolaryngologists or other sleep professionals and after diagnosis and treatment plane these patients could be included in RCTs.

(8) The quality of RCTs can improve if the Consolidated Standards of Reporting Trials (CONSORT) guidelines (Moher 2001) are followed.

ACKNOWLEDGEMENTS

We would like to thank members of the Cochrane Oral Health Group for their attention and their comments. In particular thanks to Anne Littlewood for her help with search strategies and Luisa Fernandez Mauleffinch for helping in all steps of this review and

we are also grateful to the external referees for their comments and suggestions.

REFERENCES

References to studies included in this review

Almeida 2005 *{published data only}*

Almeida RR. A prospective study of the treatment effects of a removable appliance with palatal crib combined with high-pull chin cup therapy in anterior open bite patients [Estudo cefalométrico prospectivo do tratamento da mordida aberta anterior utilizando aparelho removível com grade palatina, associada à mentoneira]. [Dissertation]. Brazil: University of Sao Paulo 2005.

Erbay 1995 *{published data only}*

Erbay E, Ugur T, Ulgen M. The effects of Frankel's function regulator (FR-4) therapy on the treatment of Angle Class I skeletal anterior open bite malocclusion. *American Journal of Orthodontics and Dentofacial Orthopedics* 1995;**108**(1): 9–21.

Kiliaridis 1990 *{published data only}*

Kiliaridis S, Egermark I, Thilander B. Anterior open bite treatment with magnets. *European Journal of Orthodontics* 1990;**12**(4):447–57.

References to studies excluded from this review

Bennett 1999 *{published data only}*

Bennett GR, Weinstein M, Borislow AJ. Efficacy of open-bite treatment with the Thera-spoon. *Journal of Clinical Orthodontics* 1999;**33**(5):283–5.

Cassis 2009 *{published data only}*

* Cassis MA. Treatment effects of bonded spurs associated with high-pull chin cup therapy in the treatment of patients with anterior open bite [Thesis] [Tratamento da mordida aberta anterior com esporão colado e mentoneira: estudo comparativo dos efeitos dentoalveolares e esqueléticos]. Brazil: University of Sao Paulo 2009.
Cassis MA, Almeida RR, Janson G, Almeida-Pedrin RR, Almeida MR. Treatment effects of bonded spurs associated with high-pull chin cup therapy in the treatment of patients with anterior open bite. *American Journal of Orthodontics & Dentofacial Orthopedics* 2012;**142**:487–93.

Cassis 2010 *{published data only}*

Cassis MA, de Almeida RR. Treatment of the anterior open bite with bonded spurs and chin cup [Tratamento da mordida aberta anterior com esporão colado e mentoneira]. *Revista Clínica de Ortodontia Dental Press* 2010;**9**(2):51–6.

Cozza 2007b *{published data only}*

Cozza P, Baccetti T, Franchi L, Mucedero M. Comparison of 2 early treatment protocols for open-bite malocclusions. *American Journal of Orthodontics & Dentofacial Orthopedics* 2007;**132**:743–7.

Ferreira 2008 *{published data only}*

* Ferreira FPC. Evaluation of the stability of open bite treatment using a removable appliance with palatal crib combined with high-pull chin cup [Thesis] [Estabilidade do tratamento precoce da mordida aberta anterior, utilizando aparelho removível com grade palatina, associado à mentoneira]. Brazil: University of Sao Paulo 2008.
Ferreira FPC, Almeida RR, Torres FC, Almeida-Pedrin RR, Almeida MR, Santana FR. Evaluation of the stability of open bite treatment using a removable appliance with palatal crib combined with high-pull chin cup. *Dental Press Journal of Orthodontics* 2012;**Nov/Dec**:52–60.

Giuntini 2008 *{published data only}*

Giuntini V, Franchi L, Baccetti T, Mucedero M, Cozza P. Dentoskeletal changes associated with fixed and removable appliances with a crib in open-bite patients in the mixed dentition. *American Journal of Orthodontics & Dentofacial Orthopedics* 2008;**133**(1):77–80.

Hu 2003 *{published data only}*

Hu M, Chen YP, Xu YZ, Xu XL. Clinical effect evaluation of molar tip-forward bend for treating anterior open bite. *Journal of Modern Stomatology* 2003;**6**:536–8.

Hu 2004 *{published data only}*

Hu M, Chen YP, Xu H, Xu YZ, Xu XL. Reverse curve of Spee bend is effective to treat open bite. *Journal of Modern Stomatology* 2004;**1**:30–2.

Hu 2009 *{published data only}*

Hu M, Zhang Li, Liu S. Study on open bite treated by different extraction methods. *Journal of Practical Stomatology* 2009;**25**(3):420–4.

Kuster 1992 *{published data only}*

Kuster R, Ingervall B. The effect of treatment of skeletal open bite two types of bite-blocks. *European Journal of Orthodontics* 1992;**14**(6):489–99.

Li 2002 *{published data only}*

Li CH, Peng YJ. Interventions for treating potential open bite. *Journal of Clinical Stomatology* 2002;**3**:28–9.

Liu 2007 *{published data only}*

Liu J, Guo X, Ge Y, Han J, Deng K. Treatment of anterior open bite with molar extraction. *Journal of Clinical Stomatology* 2007;**23**(4):252–4.

Moore 1989 *{published data only}*

Moore RN, Igel KA, Boice PA. Vertical and horizontal components of functional appliance therapy. *American Journal of Orthodontics and Dentofacial Orthopedics* 1989;**96**(5):433–43.

Sharma 2009 *{published data only}*

Sharma CV, Sengupta CJ. Modifications to increase efficiency of the Begg orthodontic technique. *Armed Forces Medical Journal* 2009;**65**(2):118–22.

Torres 2008 *{published data only}*

* Torres FC. Dentoalveolar comparative study between removable and fixed cribs, associated to chincup, in anterior open bite treatment [Thesis] [Estudo comparativo entre as grades palatinas removível e fixa, associadas à mentoneira, no tratamento da mordida aberta anterior]. Brazil: University of Sao Paulo 2008.

Torres FC, Almeida RR, Almeida-Pedrin RR, Pedrin F, Paranhos LR. Dentoalveolar comparative study between removable and fixed cribs, associated to chincup, in anterior open bite treatment. *Journal of Applied Oral Science* 2012; **20**(5):531–7.

Wang 2003 *{published data only}*

Wang Xi, Li JB. Meaw technique for treating anterior open bite in both adolescents and adults. *Journal of Practical Stomatology* 2003;**2**:58–60.

Zou 2003 *{published data only}*

Zou BS, Zeng XL. Primary study on the different methods to treat anterior open bite. *Chinese Journal of Orthodontics* 2003;**2**:9–14.

References to studies awaiting assessment**Doshi 2010** *{published data only}*

Doshi U H, Bhad-Patil WA. Early management of skeletal open bite with spring-loaded and magnetic bite blocks. *World Journal of Orthodontics* 2010;**11**(2):107–16.

Additional references**Ali 1993**

Ali NJ, Pitson DJ, Stradling JR. Snoring, sleep disturbance, and behaviour in 4-5 year olds. *Archives of Disease in Childhood* 1993;**68**(3):360–6.

Bell 1971

Bell WH. Correction of skeletal type of anterior openbite. *Journal of Oral Surgery* 1971;**29**(10):706–14.

Cozza 2005

Cozza P, Baccetti T, Franchi L, Mucedero M, Polimeni A. Sucking habits and facial hyperdivergency as risk factors for anterior open bite in the mixed dentition. *American Journal of Orthodontics and Dentofacial Orthopedics* 2005;**128**(4): 517–9.

Enlow 1983

Enlow DH. JCO/interviews Dr Donald H Enlow on craniofacial growth. *Journal of Clinical Orthodontics* 1983; **17**(10):669–79.

Gottlieb 2003

Gottlieb DJ, Vezina RM, Chase C, Lesko SM, Heeren TC, Weese-Mayer De, et al. Symptoms of sleep-disordered breathing in 5-year-old children are associated with sleepiness and problem behaviors. *Pediatrics* 2003;**112**(4): 870–7.

Guilleminault 2004

Guilleminault C, Li K, Quo S, Inouye RN. A prospective study on the surgical outcomes of children with sleep-disordered breathing. *Sleep* 2004;**27**(1):95–100.

Harvold 1972

Harvold EP, Chierici G, Vargervik K. Experiments on the development of dental malocclusions. *American Journal of Orthodontics* 1972;**61**(1):38–44.

Higgins 2006

Higgins JPT, Green S, editors. Cochrane Handbook for Systematic Reviews of Interventions 4.2.6 [updated September 2006]. *The Cochrane Library, Issue 4*. Chichester, UK: John Wiley & Sons, Ltd, 2006.

Higgins 2011

Higgins JPT, Green S (editors). Cochrane Handbook for Systematic Reviews of Interventions Version 5.1.0 [updated March 2011]. The Cochrane Collaboration, 2011. Available from www.cochrane-handbook.org.

Juliano 2005

Juliano ML, Machado MA, Prado LBF, Carvalho LBC, Macedo CR, Lentini-Oliveira DA, et al. Craniofacial morphology of oral breathing children relates to obstructive sleep apnea cephalometric pattern. *SLEEP* 2005;**28**:A91.

Jureyda 2004

Jureyda S, Shucard DW. Obstructive sleep apnea - an overview of the disorder and its consequences. *Seminars in Orthodontics* 2004;**1**:63–72.

Katz 2005

Katz CR, Rosenblatt A. Nonnutritive sucking habits and anterior open bite in Brazilian children: a longitudinal study. *Pediatric Dentistry* 2005;**27**(5):369–73.

Kikuchi 2002

Kikuchi M, Higurashi N, Miyazaki S, Itasaka Y, Chiba S, Nezu H. Facial pattern categories of sleep breathing-disordered children using Ricketts analysis. *Psychiatry and Clinical Neurosciences* 2002;**56**(3):329–30.

Kim 1987

Kim YH. Anterior openbite and its treatment with multiloop edgewise archwire. *Angle Orthodontist* 1987;**57** (4):290–321.

Kim 2000

Kim YH, Han UK, Lim DD, Serrraon ML. Stability of anterior openbite correction with multiloop edgewise archwire therapy: A cephalometric follow-up study. *American Journal of Orthodontics and Dentofacial Orthopedics* 2000;**118**(1):43–54.

Linder-Aronson 1970

Linder-Aronson S. Adenoids. Their effect on mode of breathing and nasal airflow and their relationship to characteristics of the facial skeleton and the dentition. *Acta Oto-laryngologica. Supplementum* 1970;**265**(1):1–132.

Linder-Aronson 1974

Linder-Aronson S. Effects of adenoidectomy on dentition and nasopharynx. *American Journal of Orthodontics* 1974; **65**:1–15.

- Lopez-Gavito 1985**
Lopez-Gavito G, Wallen TR, Little RM, Joondeph DR. Anterior open-bite malocclusion: a longitudinal 10-year postretention evaluation of orthodontically treated patients. *American Journal of Orthodontics* 1985;**87**(3):175–86.
- Meyers 1988**
Meyers A, Hertzberg J. Bottle-feeding and malocclusion: is there an association?. *American Journal of Orthodontics and Dentofacial Orthopedics* 1988;**93**(2):149–52.
- Mizrahi 1978**
Mizrahi E. A review of anterior open bite. *British Journal of Orthodontics* 1978;**5**(1):21–7.
- Moher 2001**
Moher D, Schulz KF, Altman DG. The CONSORT statement: revised recommendations for improving the quality of reports of parallel-group randomised trials. *The Lancet* 2001;**357**(9263):1191–4.
- Moss 1971**
Moss ML, Salentijn L. Differences between functional matrices in anterior open-bite and deep overbite. *American Journal of Orthodontics* 1971;**60**(3):264–80.
- Nahoum 1977**
Nahoum HI. Vertical proportions: a guide for prognosis and treatment in anterior open bite. *American Journal of Orthodontics* 1977;**72**(2):128–46.
- Nemeth 1974**
Nemeth RB, Isaacson RJ. Vertical anterior relapse. *American Journal of Orthodontics* 1974;**65**(6):565–85.
- O'Brien 2004**
O'Brien LM, Tauman R, Gozal D. Sleep pressure correlates of cognitive and behavioral morbidity in snoring children. *Sleep* 2004;**27**(2):279–82.
- Planas 1994**
Planas P. *Reabilitação neuro-oclusal*. 2nd Edition. Masson-Salvat, 1994.
- Proffit 1983**
Proffit WR, Fields HW. Occlusal forces in normal and long face children. *Journal Dental Research* 1983;**62**(5):571–4.
- Ricketts 1968**
Ricketts RM. Respiratory obstruction syndrome. *American Journal of Orthodontics* 1968;**54**(7):495–507.
- Sassouni 1969**
Sassouni V. A classification of skeletal facial types. *American Journal of Orthodontics* 1969;**55**(2):109–23.
- Shanker 2004**
Shanker S, Fields W, Beck FM, Vig PS, Vig KWL. A longitudinal assessment of upper respiratory function and dentofacial morphology in 8 to 12 year-old children. *Seminars in Orthodontics* 2004;**1**:45–53.
- Shintani 1998**
Shintani T, Asakura K, Kataura A. The effect of adenotonsillectomy in children with OSA. *International Journal of Pediatric Otorhinolaryngology* 1998;**44**(1):51–8.
- Silva Filho 1989**
Silva Filho OG. Prevalence of normal occlusion and malocclusion in schools of the city of Bauru (Sao Paulo): Part II [Prevalência de oclusão normal and má oclusão em escolares da cidade de Bauru (São Paulo): Parte II: Influência da estratificação sócio-econômica.]. *Revista de Odontologia da Universidade de Sao Paulo* 1989;**4**(3):189–96.
- Simões 2003**
Simões WA. *Ortopedia funcional dos maxilares através da reabilitação neuro-oclusal*. 3rd Edition. Sao Paulo: Editora Santos, 2003.
- Smedje 2001**
Smedje H, Broman JE, Hetta J. Associations between disturbed sleep and behavioural difficulties in 635 children aged six to eight years: a study based on parents' perceptions. *European Child and Adolescent Psychiatry* 2001;**10**(1):1–9.
- Straub 1960**
Straub W. Malfunctions of the tongue. *American Journal of Orthodontics* 1960;**46**:404–24.
- Subtelny 1964**
Subtelny JE. Open bite diagnosis and treatment. *American Journal of Orthodontics* 1964;**50**:337–58.
- Suguino 1996**
Suguino R, Ramos AL, Terada H, Furquim LZ, Maeda L, Silva Filho OG. Face analysis [Análise facial]. *Revista Dental Press de Ortodontia e Ortopedia Maxilar* 1996;**1**(1):86–107.
- Tasker 2002**
Tasker C, Crosby JH, Stradling JR. Evidence for persistence of upper airway narrowing during sleep, 12 years after adenotonsillectomy. *Archives of Disease in Children* 2002;**86**(1):34–7.
- Tausche 2004**
Tausche E, Luck O, Harzer W. Prevalence of malocclusions in the early mixed dentition and orthodontic treatment need. *European Journal of Orthodontics* 2004;**26**(3):237–44.
- Warren 2002**
Warren JJ, Bishara SE. Duration of nutritive habits and nonnutritive sucking behaviors and their effects on the dental arches in the primary dentition. *American Journal of Orthodontics and Dentofacial Orthopedics* 2002;**121**(4):347–56.
- * Indicates the major publication for the study

CHARACTERISTICS OF STUDIES

Characteristics of included studies [ordered by study ID]

Almeida 2005

Methods	Allocation concealment - no; blinding of outcome measurements - no; completeness of follow up - yes	
Participants	60 children (43 girls and 17 boys), aged 7-10 years old, with Angle Class I anterior open bite > 1 mm, and no tooth agenesis, lost permanent teeth, crowding, maxillary constriction or posterior crossbites	
Interventions	2 groups: intervention group with 30 children (20 girls, 10 boys) with removable appliance with palatal crib, 14-16 hours/day, associated with high-pull chin cup used at night; versus 30 patients not treated (23 girls, 7 boys); duration: 12 months	
Outcomes	Cephalometric variables of evaluation of skeletal, dento-alveolar and tegumentar alterations	
Notes	Randomisation process provided following correspondence.	
<i>Risk of bias</i>		
Bias	Authors' judgement	Support for judgement
Allocation concealment (selection bias)	High risk	C - Inadequate

Erbay 1995

Methods	Allocation concealment - not described; blindness of outcome measurements - not described; completeness of follow up - yes	
Participants	40 children with Angle Class I skeletal anterior open bite, in the mixed dentition stage and not permanent teeth extracted over the study period	
Interventions	2 groups: 20 Frankel's function regulator-4, 18 hours/day and lip-seal training with plastic versus 20 no treatment; duration: 2 years	
Outcomes	30 cephalometric variables of sagittal and vertical effects.	
Notes	Randomisation process not described.	
<i>Risk of bias</i>		
Bias	Authors' judgement	Support for judgement
Allocation concealment (selection bias)	Unclear risk	B - Unclear

Kiliaridis 1990

Methods	Allocation concealment - not described; because of side effects, there was change of experimental design in the magnet group and the results were not statistically analysed	
Participants	20 children with skeletal anterior open bite, aged 9-16 years old, without sucking habits recorded within recent years	
Interventions	2 groups: 10 bite-blocks versus 10 repelling-magnet splints; 18 hours/daily; duration: 6 months	
Outcomes	Dental casts, intraoral photographs and lateral cephalograms were taken before and after treatment and used to assess dental and skeletal changes	
Notes	Randomisation process not described.	
<i>Risk of bias</i>		
Bias	Authors' judgement	Support for judgement
Allocation concealment (selection bias)	Unclear risk	B - Unclear

Characteristics of excluded studies [ordered by study ID]

Study	Reason for exclusion
Bennett 1999	Age not registered
Cassis 2009	Retrospective
Cassis 2010	Restrospective
Cozza 2007b	Not an RCT
Ferreira 2008	Retrospective
Giuntini 2008	Not an RCT
Hu 2003	Not an RCT
Hu 2004	Not an RCT
Hu 2009	Not an RCT
Kuster 1992	Not an RCT
Li 2002	Not an RCT

(Continued)

Liu 2007	Not an RCT
Moore 1989	Inclusion criteria: not open bite
Sharma 2009	Not open bite
Torres 2008	Retrospective
Wang 2003	Not an RCT
Zou 2003	Not an RCT

RCT = randomised controlled trial

DATA AND ANALYSES

Comparison 1. Frankel's function regulator-4 (FR-4) and lip-seal training versus no treatment

Outcome or subgroup title	No. of studies	No. of participants	Statistical method	Effect size
1 Open bite correction	1	40	Risk Ratio (M-H, Fixed, 95% CI)	0.02 [0.00, 0.38]

Comparison 3. Removable appliances with palatal crib associated with high-pull chincup versus no treatment

Outcome or subgroup title	No. of studies	No. of participants	Statistical method	Effect size
1 Open bite correction	1	60	Risk Ratio (M-H, Fixed, 95% CI)	0.23 [0.11, 0.48]

Analysis 1.1. Comparison 1 Frankel's function regulator-4 (FR-4) and lip-seal training versus no treatment, Outcome 1 Open bite correction.

Review: Orthodontic and orthopaedic treatment for anterior open bite in children

Comparison: 1 Frankel's function regulator-4 (FR-4) and lip-seal training versus no treatment

Outcome: 1 Open bite correction

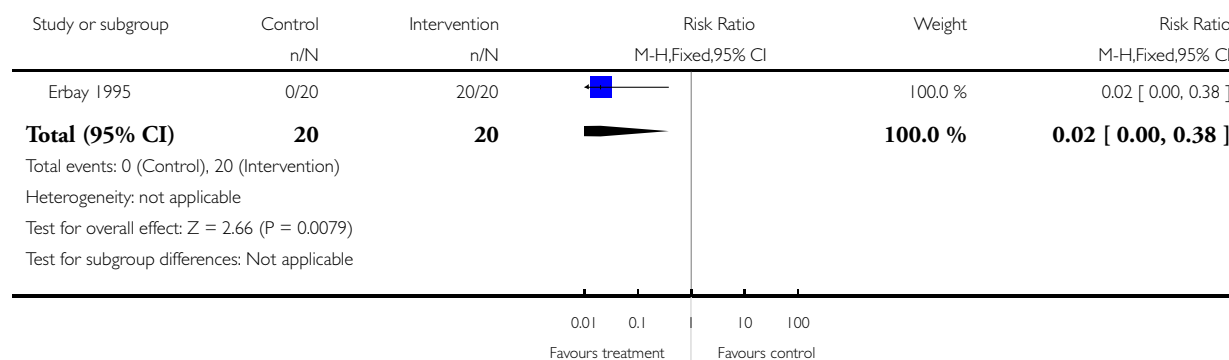

Analysis 3.1. Comparison 3 Removable appliances with palatal crib associated with high-pull chincup versus no treatment, Outcome 1 Open bite correction.

Review: Orthodontic and orthopaedic treatment for anterior open bite in children

Comparison: 3 Removable appliances with palatal crib associated with high-pull chincup versus no treatment

Outcome: 1 Open bite correction

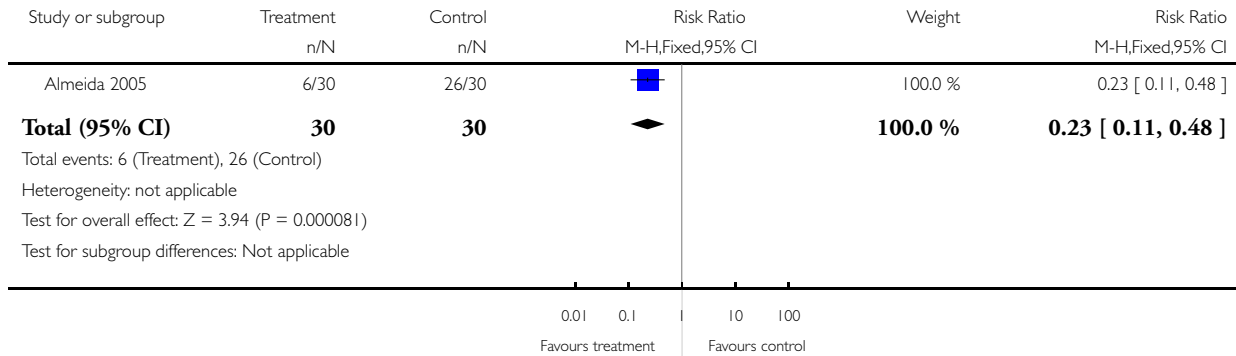

APPENDICES

Appendix I. Cochrane Oral Health Group's Trials Register search strategy

- #1 (“open bite*” or openbite*) AND (INREGISTER)
- #2 ((malocclusion AND anterior):ti,ab) AND (INREGISTER)
- #3 (apertognathi* or nonocclusion* or non-occlusion*) AND (INREGISTER)
- #4 (#1 or #2 or #3) AND (INREGISTER)
- #5 (orthodontic*) AND (INREGISTER)
- #6 ((orthopedic* or orthopaedic*)) AND (INREGISTER)
- #7 ((Simoes or edgewise or “straight wire*” or Frankel or “bite block*” or “magnetic active corrector*” or crib* or “tongue thrust*” or “lip seal*” or “repelling magnet splint*)) AND (INREGISTER)
- #8 (“myofunctional therap*” or “habit breaker*” or theraspoon or “thera spoon” or thera-spoon)) AND (INREGISTER)
- #9 (“intruder molar*” or intraoral or “intra oral” or intra-oral or appliance* or device*) AND (INREGISTER)
- #10 (#5 or #6 or #7 or #8 or #9) AND (INREGISTER)
- #11 (#4 and #10) AND (INREGISTER)

Appendix 2. CENTRAL search strategy

- #1 [mh ^"Open bite"]
- #2 [mh ^Malocclusion]
- #3 anterior
- #4 #2 and #3
- #5 ("open bite*" or openbite* or apertognathi* or nonocclusion* or non-occlusion*)
- #6 #1 or #4 or #5
- #7 [mh Orthodontics]
- #8 orthodontic*
- #9 (orthopedic* or orthopaedic*)
- #10 (Simoes or edgewise or "straight wire*" or Frankel or "bite block*" or "magnetic active corrector*" or crib* or "tongue thrust*" or "lip seal*" or "repelling magnet splint*")
- #11 ("myofunctional therap*" or "habit breaker*" or theraspoon or "thera spoon" or thera-spoon)
- #12 "intruder molar*" or intraoral or "intra oral" or intra-oral or appliance* or device*
- #13 #7 or #8 or #9 or #10 or #11 or #12
- #14 #6 and #13

Appendix 3. MEDLINE (OVID) search strategy

1. Open bite/
2. Malocclusion/
3. anterior\$.tw.
4. 2 and 3
5. ("open bite\$" or openbite\$ or apertognathi\$ or nonocclusion\$ or non-occlusion\$).tw.
6. 1 or 4 or 5
7. exp Orthodontics/
8. orthodontic\$.tw.
9. (orthopedic\$ or orthopaedic\$).tw.
10. (Simoes or edgewise\$ or "straight wire\$" or Frankel or "bite block\$" or "magnetic active corrector\$" or crib\$ or "tongue thrust\$" or "lip seal\$" or "repelling magnet splint\$").tw.
11. ("myofunctional therap\$" or "habit breaker\$" or theraspoon or "thera spoon" or thera-spoon).tw.
12. ("intruder molar\$" or intraoral or "intra oral" or intra-oral or appliance\$ or device\$).tw.
13. or/7-12
14. 6 and 13

The above subject search was linked to the Cochrane Highly Sensitive Search Strategy (CHSSS) for identifying randomised trials in MEDLINE: sensitivity maximising version (2008 revision) as referenced in Chapter 6.4.11.1 and detailed in box 6.4.c of the *Cochrane Handbook for Systematic Reviews of Interventions*, Version 5.1.0 [updated March 2011].

1. randomized controlled trial.pt.
2. controlled clinical trial.pt.
3. randomized.ab.
4. placebo.ab.
5. drug therapy.fs.
6. randomly.ab.
7. trial.ab.
8. groups.ab.
9. or/1-8
10. exp animals/ not humans.sh.
11. 9 not 10

Appendix 4. EMBASE (OVID) search strategy

1. Malocclusion/
2. anterior\$.tw.
3. 1 and 2
4. ("open bite\$" or openbite\$ or apertognathi\$ or nonocclusion\$ or non-occlusion\$).tw.
5. 3 and 4
6. exp Orthodontics/
7. orthodontic\$.tw.
8. (orthopedic\$ or orthopaedic\$).tw.
9. (Simoes or edgewise\$ or "straight wire\$" or Frankel or "bite block\$" or "magnetic active corrector\$" or crib\$ or "tongue thrust\$" or "lip seal\$" or "repelling magnet splint\$").tw.
10. ("myofunctional therap\$" or "habit breaker\$" or theraspoon or "thera spoon" or thera-spoon).tw.
11. ("intruder molar\$" or intraoral or "intra oral" or intra-oral or appliance\$ or device\$).tw.
12. or/6-11
13. 5 and 12

The above subject search was linked to the Cochrane Oral Health Group filter for identifying RCTs in EMBASE via OVID:

1. random\$.ti,ab.
2. factorial\$.ti,ab.
3. (crossover\$ or cross over\$ or cross-over\$).ti,ab.
4. placebo\$.ti,ab.
5. (doubl\$ adj blind\$).ti,ab.
6. (singl\$ adj blind\$).ti,ab.
7. assign\$.ti,ab.
8. allocat\$.ti,ab.
9. volunteer\$.ti,ab.
10. CROSSOVER PROCEDURE.sh.
11. DOUBLE-BLIND PROCEDURE.sh.
12. RANDOMIZED CONTROLLED TRIAL.sh.
13. SINGLE BLIND PROCEDURE.sh.
14. or/1-13
15. (exp animal/ or animal.hw. or nonhuman/) not (exp human/ or human cell/ or (human or humans).ti.)
16. 14 NOT 15

Appendix 5. LILACS via BIREME Virtual Health Library search strategy

(Mh Open Bite or "open bite\$" or "mordida\$ abierta" or "mordida\$ aberta") [Words] and (Mh Orthodontics or orthodontic\$ or ortodoncia or ortodontia or Mh Orthopedics or orthopedic\$ or orthopaedic\$ or ortopedia Simoes or edgewise\$ or "straight wire\$" or Frankel or "bite block\$" or "magnetic active corrector\$" or crib\$ or "tongue thrust\$" or "lip seal\$" or "repelling magnet splint\$" or "myofunctional therap\$" or "habit breaker\$" or theraspoon or "thera spoon" or thera-spoon or "intruder molar\$" or intraoral or "intra oral" or intra-oral or appliance\$ or device\$) [Words] and ((Pt randomized controlled trial OR Pt controlled clinical trial OR Mh randomized controlled trials OR Mh random allocation OR Mh double-blind method OR Mh single-blind method) AND NOT (Ct animal AND NOT (Ct human and Ct animal)) OR (Pt clinical trial OR Ex E05.318.760.535\$ OR (Tw clin\$ AND (Tw trial\$ OR Tw ensa\$ OR Tw estud\$ OR Tw experim\$ OR Tw investiga\$)) OR ((Tw singl\$ OR Tw simple\$ OR Tw doubl\$ OR Tw doble\$ OR Tw duplo\$ OR Tw trebl\$ OR Tw trip\$) AND (Tw blind\$ OR Tw cego\$ OR Tw ciego\$ OR Tw mask\$ OR Tw mascar\$)) OR Mh placebos OR Tw placebo\$ OR (Tw random\$ OR Tw randon\$ OR Tw casual\$ OR Tw acaso\$ OR Tw azar OR Tw aleator\$) OR Mh research design) AND NOT (Ct animal AND NOT (Ct human and Ct animal)) OR (Ct comparative study OR Ex E05.337\$ OR Mh follow-up studies OR Mh prospective studies OR Tw control\$ OR Tw prospectiv\$ OR Tw volunt\$ OR Tw volunteer\$) AND NOT (Ct animal AND NOT (Ct human and Ct animal))) [Words]

Appendix 6. BBO via BIREME Virtual Health Library search strategy

(Mh Open Bite or “open bite\$” or “mordida\$ abierta” or “mordida\$ aberta”) [Words] and (Mh Orthodontics or orthodontic\$ or ortodoncia or ortodontia or Mh Orthopedics or orthopedic\$ or orthopaedic\$ or ortopedia Simoes or edgewise\$ or “straight wire\$” or Frankel or “bite block\$” or “magnetic active corrector\$” or crib\$ or “tongue thrust\$” or “lip seal\$” or “repelling magnet splint\$” or “myofunctional therap\$” or “habit breaker\$” or theaspoon or “thera spoon” or thera-spoon or “intruder molar\$” or intraoral or “intra oral” or intra-oral or appliance\$ or device\$) [Words] and ((Pt randomized controlled trial OR Pt controlled clinical trial OR Mh randomized controlled trials OR Mh random allocation OR Mh double-blind method OR Mh single-blind method) AND NOT (Ct animal AND NOT (Ct human and Ct animal)) OR (Pt clinical trial OR Ex E05.318.760.535\$ OR (Tw clin\$ AND (Tw trial\$ OR Tw ensa\$ OR Tw estud\$ OR Tw experim\$ OR Tw investiga\$)) OR ((Tw singl\$ OR Tw simple\$ OR Tw doubl\$ OR Tw doble\$ OR Tw duplo\$ OR Tw trebl\$ OR Tw trip\$) AND (Tw blind\$ OR Tw cego\$ OR Tw ciego\$ OR Tw mask\$ OR Tw mascar\$)) OR Mh placebos OR Tw placebo\$ OR (Tw random\$ OR Tw randon\$ OR Tw casual\$ OR Tw acaso\$ OR Tw azar OR Tw aleator\$) OR Mh research design) AND NOT (Ct animal AND NOT (Ct human and Ct animal)) OR (Ct comparative study OR Ex E05.337\$ OR Mh follow-up studies OR Mh prospective studies OR Tw control\$ OR Tw prospectiv\$ OR Tw volunt\$ OR Tw volunteer\$) AND NOT (Ct animal AND NOT (Ct human and Ct animal))) [Words]

Appendix 7. SciELO via BIREME Virtual Health Library search strategy

(Mh Open Bite or “open bite\$” or “mordida\$ abierta” or “mordida\$ aberta”) and (Mh Orthodontics or orthodontic\$ or ortodoncia or ortodontia or Mh Orthopedics or orthopedic\$ or orthopaedic\$ or ortopedia Simoes or edgewise\$ or “straight wire\$” or Frankel or “bite block\$” or “magnetic active corrector\$” or crib\$ or “tongue thrust\$” or “lip seal\$” or “repelling magnet splint\$” or “myofunctional therap\$” or “habit breaker\$” or theaspoon or “thera spoon” or thera-spoon or “intruder molar\$” or intraoral or “intra oral” or intra-oral or appliance\$ or device\$)

Appendix 8. ClinicalTrials.gov search strategy

“anterior open bite”

WHAT'S NEW

Date	Event	Description
29 September 2014	Review declared as stable	This review concerns a non-priority topic and will no longer be updated

HISTORY

Date	Event	Description
13 August 2014	New search has been performed	Searches updated to February 2014.
13 August 2014	New citation required but conclusions have not changed	Change of authorship. Search sections updated, no other sections modified

(Continued)

31 July 2008

Amended

Converted to new review format.

CONTRIBUTIONS OF AUTHORS

Debora Lentini-Oliveira (DLO): protocol writing; designing the review, developing search strategy, data collection for the review (study selection, data extraction, data analysis, quality assessment).

Clarissa Garcia Rodrigues (CR) - methodological support.

Fernando Carvalho (FC): study selection, data extraction, data analysis, quality assessment.

Gilmar Prado (GP): main supervisor.

Lucila Prado (LP): study selection.

Rongdang Hu and Qingsong Ye (QY): handsearching of Chinese journals.

DECLARATIONS OF INTEREST

Débora A Lentini-Oliveira, Fernando R Carvalho, Clarissa Garcia Rodrigues, Qingsong Ye, Rongdang Hu, Lucila BF Prado, Gilmar F Prado: No interests to declare.

SOURCES OF SUPPORT

Internal sources

- No sources of support supplied

External sources

- Brazilian Cochrane Centre, Brazil.
- Cochrane Oral Health Group Global Alliance, UK.

All reviews in the Cochrane Oral Health Group are supported by Global Alliance member organisations (British Association of Oral Surgeons, UK; British Orthodontic Society, UK; British Society of Paediatric Dentistry, UK; British Society of Periodontology, UK; Canadian Dental Hygienists Association, Canada; Mayo Clinic, USA; National Center for Dental Hygiene Research & Practice, USA; New York University College of Dentistry, USA; and Royal College of Surgeons of Edinburgh, UK) providing funding for the editorial process (<http://ohg.cochrane.org/>).

- National Institute for Health Research (NIHR), UK.

CRG funding acknowledgement:

The NIHR is the largest single funder of the Cochrane Oral Health Group.

Disclaimer:

The views and opinions expressed therein are those of the authors and do not necessarily reflect those of the NIHR, NHS or the Department of Health.

INDEX TERMS

Medical Subject Headings (MeSH)

Malocclusion [therapy]; Open Bite [*therapy]; Orthodontic Appliances, Functional; Orthodontic Appliances, Removable; Orthodontics, Corrective [*methods]; Orthopedic Procedures [*methods]; Randomized Controlled Trials as Topic

MeSH check words

Adolescent; Child; Humans