

3-1-2004

## Daily Eastern News: March 01, 2004

Eastern Illinois University

Follow this and additional works at: [http://thekeep.eiu.edu/den\\_2004\\_mar](http://thekeep.eiu.edu/den_2004_mar)

---

### Recommended Citation

Eastern Illinois University, "Daily Eastern News: March 01, 2004" (2004). *March*. 1.  
[http://thekeep.eiu.edu/den\\_2004\\_mar/1](http://thekeep.eiu.edu/den_2004_mar/1)

This Article is brought to you for free and open access by the 2004 at The Keep. It has been accepted for inclusion in March by an authorized administrator of The Keep. For more information, please contact [tabruns@eiu.edu](mailto:tabruns@eiu.edu).

"Tell the truth  
and don't be afraid."  
VOLUME 88, NUMBER 109  
THE DAILY EASTERN NEWS.COM



# THE DAILY EASTERN NEWS



## Back four more

Men's track win's fourth consecutive indoor conference title.

Page 12 SPORTS

### MISS BLACK EIU

# Wayne wins the crown

## Freshman beats two other contestants for title

By Gregory McElroy  
STAFF WRITER

An audience of over 200 witnessed Tracey Wayne become 2004's "Miss Black EIU."

"It feels so great considering that I have never won anything of this magnitude in my life," Wayne, a freshman finance major, said.

Wayne was one of three contestants. LaDonna Murphy, a junior marketing major, and Samantha Lampton, a junior special education major, also competed.

Pageant contestants were judged based on four categories. The first category is titled "creative expression" where the women were to convey an important message to the crowd. Next was the African garment category where each of the contestants adorned an authentic-appearing African garment. Contestants then displayed their unique talents in the talent por-

tion, which was followed by the evening gown part of the event. During the evening gown portion, contestants were asked an impromptu question.

Wayne dazzled the crowd with her performance Saturday evening at the 33rd annual pageant in each of the categories.

From Wayne's display of the African garment to her creative expression message urging people to vote, she displayed the poise desired in Miss Black EIU.

"As far as the creative expression section," Wayne. "I was constantly changing things I wanted to say every time I was saying it."

"But I really wanted to focus on encouraging people to vote because so many people don't realize the importance of voting and they neglect their right that so many of our elders have fought and died for."



DAILY EASTERN NEWS PHOTO BY COLIN MCAULIFFE

Tracy Wayne gets teary eyed after being crowned Miss Black EIU 2004 Saturday evening in the Grand Ballroom of the Martin Luther King Jr. University Union.

SEE CROWN ♦ Page 6

### UNIVERSITY BOARD

# UB requests \$250,000 for '05

◆ Desired budget for next year \$1,000 fewer than funds given for this year

By Brian O'Malley  
STUDENT GOVERNMENT EDITOR

The University Board made a budget request to the Apportionment Board Thursday for more than \$250,000 for fiscal year 2005.

UB Vice Chair Erin Miller said UB is asking for \$251,702, which is a decrease from this year's budget.

"It's about a grand less," Miller said.

UB Chair Jenn Kieffer said a large amount of UB's income comes from the student activities fee included in student bills.

"The student activity fee is our main source of income," Kieffer said.

Every year UB attends the National Association for Campus Activities, which is where the organization acquires most of the ideas for acts to bring to Eastern, Kieffer said.

"We get to see the entertainment before we bring it," she said.

An item UB added to the budget this year was an 18 ft. by 24 ft. inflatable movie screen.

Kieffer said other schools have used the screen for outdoor movies and laser shows. With a projector included the screen costs \$6,995. The price was added into the Movies Committee's budget of \$23,895.

One idea brought up was that maybe the screen could float on water and be used in the swimming pool in the Student Recreation Center, Kieffer said.

"There's a lot of possibilities with it," she said.

A total of \$12,705 was budgeted for the annual "Quak'n in the Quad" event, which is held early in the fall semester. The amount is an increase of \$2,687 from the event held last semester.

"It's such a large event that we have to do every year," Kieffer said. "It brings 3,000-4,000 students every year."

Large inflatables and a laser tag game were budgeted at \$10,000, which takes up a majority of the event's costs. The rest of the costs include prizes, a catering service, a popcorn machine and a cotton candy machine, among other items.

The budget includes a \$24,380 request for the Mainstage Committee, which puts on multiple events every year.

The budget will pay for a freshman mixer, one major event, one semi-major event and 16 minor events.

Miller said the Mainstage Committee has had trouble getting a coordinator.

"Mainstage has had a tough time trying to get a coordinator to stay in the position," she said.

Kieffer said the budget, if approved, should produce a good year for UB activities.

"You're looking at the future of campus activities," Keiffer said.

Larry Ward, student vice president for financial affairs and AB chair, said AB funds five groups on campus: AB, UB, Student Government, Student Recreation Center and the Dramatic Player's Club. Ward said he would like to discuss each of the funded groups' proposed fiscal year 2005 budgets.

The Apportionment Board will discuss the budgets at 7 p.m. Thursday in the Arcola/Iuscola Room of the Martin Luther King Jr. University Union.



DAILY EASTERN NEWS PHOTO BY COLIN MCAULIFFE

Steve Lundberg, of Springfield, scoops up chili Sunday afternoon at the Chili Jam at Roc's. Lundberg has been following the campaign for better health care. The Chili Jam featured local bands Miscellaneous Jubilee Jam Band, Rural Kings, Mother Load, Rumble Shack Orchestra, Rockford Barns, Ryan Groff and Reverend Robert.

# Yeah mon, we're jammin'

◆ Crowd gathers for music, chili and good health care

By Brittany Robson and Jason Butler  
STAFF WRITERS

"7902662! 7902662!" That is what was heard around 5:30 p.m. Sunday when Becky Spoon, event coordinator of Chili Jam, read off a raffle number with which a lucky winner won a prize of gift certificates, savings bonds or a free night's stay at a hotel.

"There are about 150 people here to support this good cause," Spoon said.

The cause Spoon is talking about is the campaign for better health care.

Spoon is a member of the Eastern Illinois chapter of the campaign.

Spoon said campaign for better health care supports the Heath Care Justice Act senators will vote on soon. If passed, the bill would give every person in

*"I came up with this idea because when I was starting my own small business, it was almost impossible to get affordable health care."*

— Becky Spoon, Chili Jam coordinator

Illinois free health care starting in 2007.

The campaign for better health care also works to assist people without insurance.

Local bands volunteered their time at Roc's Blackfront to help raise money for the campaign.

"I came up with this idea because

when I was starting my own small business, it was almost impossible to get affordable health care," Spoon said.

There was a silent auction that included cakes, pies, shirts, a handmade bird house, a free one-hour plane ride from Sky's the Limit in Casey and more.

Sandy Staszak, owner of Sky's the Limit, said she was more than willing to donate something for the event.

"We are having a great time and the chili is excellent," she said.

"I support the cause for better health care," Mattoon resident John Staszak said. "I am looking forward to seeing Mother Load playing."

People who attend the event could pay \$2 for one ticket or \$5 for three tickets and participate in the raffle with a chance to win a goodies basket with a blanket, coffee, gift certificates and more.

SEE JAMMIN' ♦ Page 6

Today  
T-Storms



62° 41°  
HIGH LOW

Tuesday  
Partly cloudy



52° 33°  
HIGH LOW

Wednesday  
Few showers



46° 41°  
HIGH LOW

Thursday  
Rain



52° 36°  
HIGH LOW

Friday  
Mostly cloudy



43° 30°  
HIGH LOW

Saturday  
Partly cloudy



46° 34°  
HIGH LOW

Sunday  
Partly cloudy



44° 32°  
HIGH LOW

## Shuttle Bus drivers provide feedback on route efficiency

◆ *Suggestion to stop route earlier will save nearly \$1,000*

By Brian O'Malley  
STUDENT GOVERNMENT EDITOR

Adam Howell, Student Senate chair for the Shuttle Bus Committee, met with several Shuttle Bus drivers last week to give them a chance to input ideas to the Shuttle Bus system.



"Obviously the drivers are the first ones that hear from the students."

Adam Howell  
Shuttle Bus  
Committee chair

Howell said there are six regular bus drivers and each attended the meeting in the crosswalk lounge in the Martin Luther King Jr. University Union.

"Obviously the drivers are the first ones that hear from the students," Howell said.

An item of discussion was that on weekday mornings, the current schedules have the buses going up and down Seventh Street, but the drivers said many students want buses going to Fourth Street.

Several drivers said they've gone to Fourth Street before just to see if they could get there and remain on time.

"It'd be so much more efficient that way," Howell said.

Another area Howell said was

discussed is the weekend route bus No. 2 follows. Howell said he decided to let the drivers choose if they want to pick up students from bars and drive them home.

"I want to give the drivers more discretion to pick up and drop off wherever they please," he said.

Howell and his committee have been working on a designated driver program for two semesters, and letting the drivers participate on the weekend is a good way to start.

"It's putting a Band-Aid over a wound before you can sew it up," he said. "The drivers can only do so much because they deal with quantity."

Howell said drivers have told him that no one rides bus No. 1 after 11 p.m. because it only goes to educational buildings such as Buzzard Hall and Art Park West.

The bus is scheduled to run until midnight, but Howell said cutting the last hour off of every day of the week would save \$924 to pay for the new schedules.

"It'll free up so much money that wasn't being used," he said.

Many drivers said they have had no negative encounters with students for as long as they can remember.

"The drivers had no complaints about students riding buses," Howell said.

Don Tanner, manager of the Eastern Shuttle Bus System, said the drivers have been very open with their opinions this semester.

Howell said meeting with the drivers was very helpful.

"They gave me tons of input," he said.

## Events kickoff women's history month this week

### Monday

◆ Women's History and Awareness Month: Keynote speaker Laurel Prussing will speak at 7 p.m. in the Charleston/Mattoon room of the Martin Luther King Jr. Union.

### Tuesday

◆ Health Fair: The last event of Black History Month will be a health fair. From 10 a.m. - 4 p.m. The Sickle Cell Disease Association of Illinois will be at the student recreation center.

◆ Booth Library Film Series: At 4 and 7 p.m. in Room 3202 in Booth Library the film "Boys Will be Men" will be shown. The spate of school shootings in 1998 and 1999 amplified a warning being sounded by social scientists. After 20 years of concern over the status of girls being raised by the women's movement, some experts say we now must turn our attention to boys. Disturbing statistics tend to back up this contention: Four boys are diagnosed as emotionally disturbed for every one girl. Six boys are diagnosed with attention deficit disorder for every one girl. Boys kill themselves five times more often than girls. Boys are four times more likely to drop out of high school than girls. Girls now outnumber boys entering college. How do boys become men? How do they

learn courage, the difference between right and wrong and the meaning of love? What hurts them, makes them violent and sometimes kills them? "Boys Will be Men," a film about growing up in male America, seeks to answer these questions.

### Wednesday

◆ Explorations in art: The deadline for explorations in art is Wednesday. Through a variety of two and three-dimensional art projects, elementary school age children will be introduced to different principles and elements of art using a wide variety of media. The class will be 10 - 11:15 a.m. starting Saturday through April 10. The cost is \$24 for Tarble Arts Center members and \$30 for non members.

### Friday

◆ The Student Recreation Center will be holding a lifeguard certification class Friday through Sunday. The cost of the class is \$85 and is open to everyone interested. Contact Alison Swango at the student recreation center, 581-3961.

◆ Introduction to Art: The deadline to register for Introduction to Art is Friday. Designed for the preschool set, this class will offer students the opportunity to explore a variety of art media and processes. Each lesson incorporates the use of different materials including clay, watercolor and tempera paint. Terry Hyder will instruct the class, going from 4-5 p.m. on Tuesdays from March 9-13. The cost is \$20 for Tarble Arts Center members and \$24 for non-members.

COMPILED BY BRITTANY ROBSON

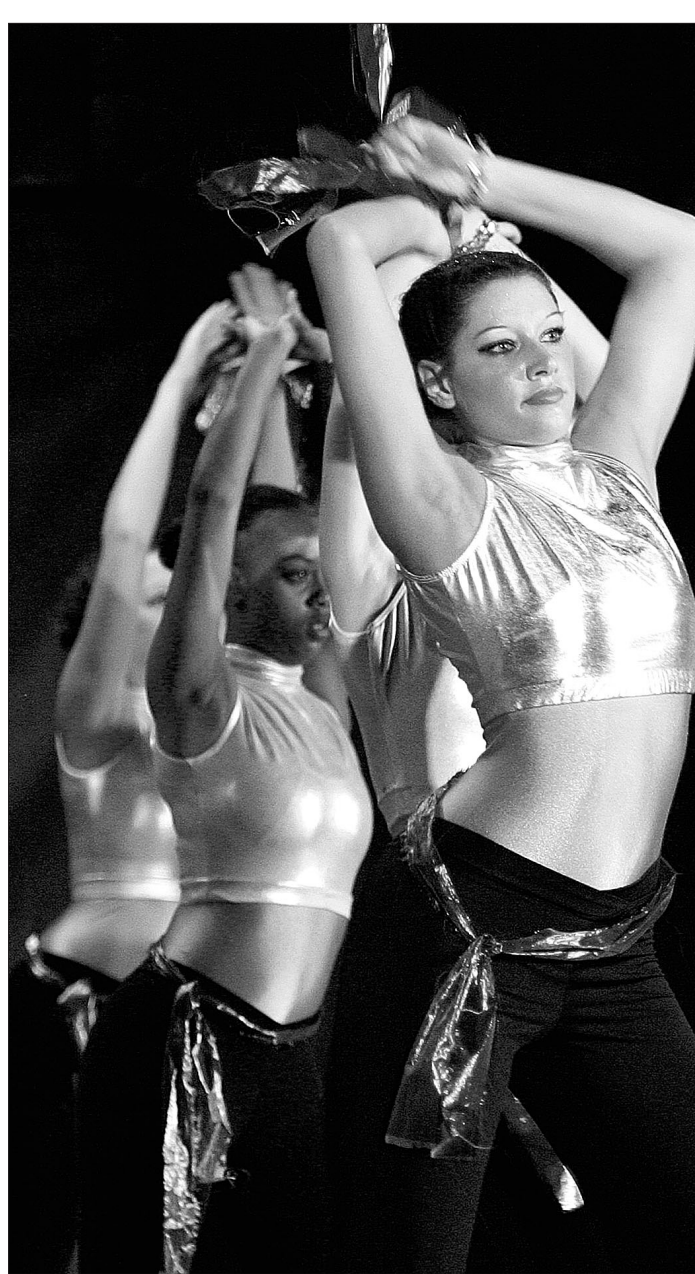

DAILY EASTERN NEWS PHOTO BY STEPHEN HAAS

## 'Power in Grace'

The EIU Dancers perform during their program "Power in Grace" Saturday evening at McAfee Gymnasium. The event was sponsored by the physical education department.

## Extra day keeps seasons in order

By Michael Schroeder  
CITY REPORTER

For the first time in four years, datelines and newspapers around the world had the date of Feb. 29 on them.

Leap Year emerged this weekend to place a balance in our calendar.

If the calendar did not have this adjustment placed in it, the upcoming spring break could be accompanied by a snow front with a temperature in the teens.

"Basically, instead of there being 365 days in a year; it is 365 days and one-fourth," said James Conwell, an Eastern physics professor.

According to the U.S. Naval Observatory Web site, "the cycle of the seasons, known as the tropical year are 365.2422 days long."

The extra .2422 days, over the course of many years, could shift the winter months to summer and the summer months to winter, Conwell, who also is the adviser of the astronomy club, said.

To prevent the beginning of spring from shifting from March 20 to April 13 within a century, the Romans introduced the Leap Year in 46 B.C. with the Julian Calendar being introduced by Julius Caesar.

"There was a slight modification since then — It's not quite a quarter (of an extra day); it's about about .24," Conwell said. "about 400 some odd years ago we redid the calendar to Gregorian, and we skip a few leap years."

In 1582 Pope Gregory XIII, introduced the Gregorian Calendar, which fixed the 12 day glitch that the Julian Calendar had. From the time of Caesar to 1582, the beginning of spring had changed from March 23 to March 11, according to the U.S. Naval Observatory.

The new calendar, instead of having a Leap Year every four years, has 97 leap years every 400 years. The calendar therefore skips the Leap Year when it falls on a century mark, according to Wolfram Researches Science World. This rule does not apply however when the century is also divisible by 400.

This is why the year 2000 was a leap year despite it being a new century year.

The present calendar will take 3,300 years for the it to be off by more than a day, the U.S. Navel Observatory said.

## THE DAILY EASTERN NEWS

The Daily Eastern News is produced by the students of Eastern Illinois University. It is published daily Monday through Friday, in Charleston, Ill. during fall and spring semesters and twice weekly during the summer term except during school vacations or examinations. Subscription price: \$38 per semester, \$16 for summer, \$68 all year. *The Daily Eastern News* is a member of The Associated Press, which is entitled to exclusive use of all articles appearing in this paper.



Editor in chief ..... John Chambers  
jpchambers@eiu.edu  
Managing editor ..... Matt Meinheit  
mmeinheit@yahoo.com  
News editor ..... Matt Williams  
mwilliams1220@aol.com  
Associate news editor ..... Carly Mullady  
loislayne83@aol.com  
Editorial page editor ..... Jennifer Chiariello  
jc7@eiu.edu  
Activities editor ..... Brittany Robson  
Peaches51085@hotmail.com  
Administration editor ..... Kevin Sampier  
k\_sampier@hotmail.com  
Campus editor ..... Evan Hill  
cueah1@eiu.edu  
City editor ..... Jessica Youngs  
jessyou10@hotmail.com  
Student gov. editor ..... Brian O'Malley  
bpomalley@eiu.edu  
Senior reporter ..... Tim Martin  
noles\_acc@yahoo.com  
Photo editors ..... Colin McAuliffe  
colinsarcasm@hotmail.com  
Stephen Haas  
stephen@haasphotography.com

Sports editor ..... Matthew Stevens  
danville1999@yahoo.com  
Associate Sports editor ..... Mike Gilbert  
mikegibs@aol.com  
Verge editor ..... Dan Valenziano  
cudwv@eiu.edu  
Associate Verge editor ..... Holly Henschen  
hhenschen9@hotmail.com  
Online editor ..... Matt Willis  
cumcw1@eiu.edu  
Associate online editor ..... Stephen Haas  
Accounts manager ..... Kyle Perry  
Advertising manager ..... Mary Carnevale  
Design & graphics manager Mary Carnevale  
Sales Manager ..... Seth Estes  
Promotions manager ..... Lisa Anderson  
National Advertising ..... Tori Camfield  
Business manager ..... Betsy Mellott  
Asst. business manager ..... Lindsay Moffett  
Student business manager ..... Marie Rehr  
Editorial adviser ..... John Ryan  
cfjmr1@eiu.edu  
Publisher ..... John David Reed  
cfjdr@eiu.edu  
Press supervisor ..... Johnny Bough

PHONE: 217-581-2812 (fax 581-2923)

EMAIL: jpchambers@eiu.edu

NIGHT STAFF:

Night editor ..... Matt Meinheit  
News Design ..... Jamie Fetty  
Sports Design ..... Tim Martin  
Night Photo editor ..... Colin McAuliffe  
Copy editors ..... Ben Erwin  
Mallory Hausman  
Night News editor ..... Matt Williams  
Carly Mullady

PERIODICAL POSTAGE PAID AT:  
Charleston, IL 61920  
ISSN 0894-1599

PRINTED BY:

Eastern Illinois University  
Charleston, IL 61920

ATTENTION POSTMASTER:

Send address changes to  
The Daily Eastern News  
Buzzard Hall, Eastern Illinois University  
Charleston, IL 61920

## CORRECTIONS

A photo in *the Verge* Friday was reportedly taken at last year's Miss Black EIU competition. It was photographed at Miss Black and Gold. *The Verge* regrets the error.

A headline in the Feb. 23 issue of *The Daily Eastern News* said the shooting case over Homecoming weekend was dismissed. Charges were only dropped against Crystal P. Lovmore.

*The News* regrets the error.

## SUGGESTIONS

If you have any suggestions or ideas for articles you would like to see in *The News*, feel free to contact us at 581-2812 or jpchambers@eiu.edu

# Charleston landlords still renting for next academic year

By Jennifer Smith  
STAFF WRITER

Although the rental possibilities have drastically narrowed, off-campus apartments and houses for the 2004-2005 school year are still available.

According to Jim Wood, manager of Wood Rentals, it is not too late to find a good apartment. Most of the apartments and houses with locations next to campus are rented for the fall; however, options are still available.

Ryan Smith, a junior geography education major, said location is not a factor for him when searching for an apartment.

"It's a small town," Smith said. "It doesn't really matter where you are, the walk won't be that bad."

Jim Wood said he has been in the business 15 years and works for 30 different property owners.

"There will be lots of apartments left to rent for quite a while," Wood said.

Wood also said students need to trust their landlord in order for them to be happy.

"Maintenance is the name of the game in the business," Wood said. "If the tenant can't feel confident that their maintenance problem will be fixed, they will not want to pay their rent."

Gale Poteete, landlord manager of Poteete Rentals, said she has 60 units and between 300-375 tenants. Poteete is 80 percent rented for next fall and is happy with her progress.

"I'm ahead of the game, and I'm thrilled about that," she said.

Poteete has an overall good reputation with her tenants but said approximately 5 percent of her tenants are not happy with her. She said tenants that party have a hard time with her as a landlord because she does not tolerate it.

Poteete said she has been in the renting business 25 years and believes her success comes from word of mouth.

"Some of my tenants have stayed a

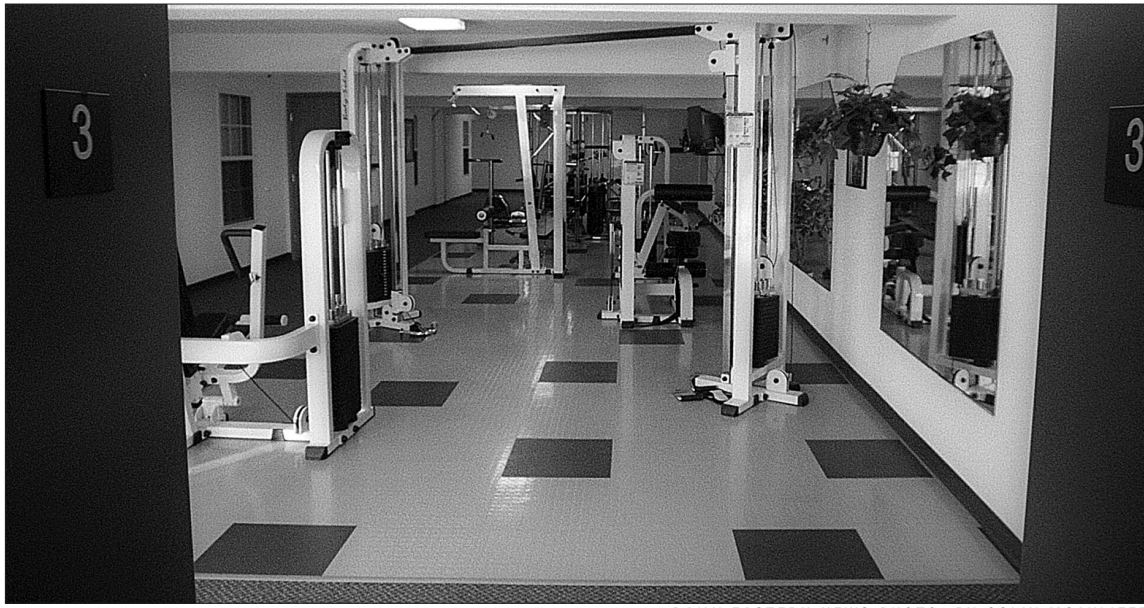

DAILY EASTERN NEWS PHOTO BY COLIN MCAULIFFE

Workout machines are one feature found at Unique Properties' Millennium Apartments on Fourth Street. Unique is one of many realtors with spots left for tenants looking for housing next fall.

full four years and sent their siblings to me," Poteete said.

Unique Properties said they are 90 percent rented for next year.

Unique has between 500 and 600 tenants, and claims to be popular with students because of their locations, large apartments and numerous building options.

"This is a family owned and operated business, and we are very devoted to keeping our buildings in the best shape possible," said Melissa Phillips, Unique Properties property manager.

Unique has been constructing a new complex on Ninth Street and Johnson Avenue. This complex might be the last multi-unit complex on Ninth Street because of a zoning law proposed by Mayor Dan Coughill and passed last summer, Phillips said.

Under the new law there cannot be more than 10 units on the same land. The building being constructed now will have 23 units.

"Currently, there seems to be an abundance of student housing,"

Phillips said. "However, if EIU's enrollment increases and supply becomes short, additional housing will solely have to come through EIU."

The new apartment complex was started in August 2003 and will be completed in July. Phillips said there have not been any delays. In fact, she said the building is ahead of schedule.

Phillips said the new building is far from an ordinary college complex. It will feature two entertainment rooms which will have televisions, a hot tub, pool table and exercise equipment. The third floor will have skylights in all of the living rooms.

"This building is going to be exceptionally nice because we are going to be doing a new contemporary interior design using dark blues and charcoal gray with modern-contemporary furniture and fixtures," Phillips said.

The new apartments are being leased for \$750 per month for each two-bedroom apartment and \$1,050 per month for each three-bedroom

apartment, Phillips said.

According to a random survey given out to numerous anonymous Unique tenants in different buildings, Unique has perks as well as downfalls.

Renters complained Unique does not take care of maintenance in a timely manner and fines tenants whenever possible.

The survey also indicated residents are happy with their staff and large apartments. Most tenants said they would recommend Unique Properties to their friends.

Those who said they would not recommend Unique said their apartments are expensive and they have had problems with maintenance.

Some Unique tenants at the Atrium said they were unhappy because they were recently charged \$20 per apartment in response to broken glass. Unique Properties gained \$540 by charging each apartment \$20.

Unique Properties has security cameras in the complex, and tenants

said they could have caught the person who broke the glass if they wanted to.

Janet Terlecki, a junior marketing major, said, "If I had known they were going to charge me \$20 for broken glass, I would have gone out there and cleaned it up myself."

The three landlords evaluated all had positive and negative aspects.

Wood said he is willing to make personal relationships with his tenants and fix their maintenance needs right away. However, he may not have as many building options as the larger businesses.

Gale Poteete has a successful business and good reputation with her tenants. Parties are not tolerated, though.

Unique has modern facilities but tough policies.

Since they have so many tenants, they are not lenient with fines and may not have enough maintenance staff to serve all of their tenants right away.

Michael Marino, a junior industrial technology major advised choosing a landlord that isn't preoccupied with numerous tenants.

"I live in a house where the landlord only operates two houses," he said. "I believe that he is able to serve us better; because, we aren't lost in the shuffle unlike other students that rent from landlords that deal with a large number of tenants."

Choosing a landlord is as important as choosing a location. It is essential to make sure landlords are not giving "empty promises" when they show houses or apartments.

Important issues to research include:

- ◆ The length of the lease. Leases often come in either 10-month or 12-month contracts.

- ◆ Read all of the contract before signing the lease. This will help avoid unpleasant surprises on expectancies as tenants. Show the lease to a professional.

Steve Davis, of student legal services, can go over leases with students.



**Doughnuts Are On Sale in the**  
**UNIVERSITY UNION PANTHER PANTRY**  
**DON'T MISS OUT!!**

**\$5.00 Per Dozen**  
**\$2.50 Half Dozen**  
**45¢ Single Donut**

*Great Low Prices!!!*  
**100 Dozen**  
**Krispy Kreme Doughnuts**  
**EVERY THURSDAY at 7am**  
**Call 581-3616**  
**to place your order**

Martin Luther King, Jr. University Union  
Eastern Illinois University



**Mondays aren't Blue @**

**Open 11am**



**Marty's**  
ON CAMPUS

MEGA BURGER \$3.49  
W/ FRENCH FRIES

**NEW MARTINI MONDAYS \$2.50**  
ELECTRIC BLUE, COSMOS, WHITE OR DARK CHOCOLATE

**PLUS \$1.50 Bottles & Drinks**



Tired of relying on other people for rides? Need money for transportation?

**ADVERTISE IN THE DEN**

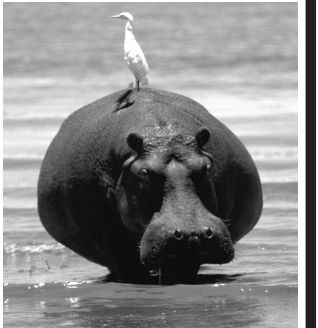



**STUS**

CHARLESTON'S NIGHT LIFE

Located on 4th St.

Come in or call 348-8343

Don't rely on luck alone ...

**ADVERTISE**

in The Daily Eastern News

**Spring Break in Panama City Beach, Florida!**



*The "Fun Place!"*

800 feet of Gulf Beach Frontage • 2 Large Outdoor Swimming Pools  
Sailboat, JetSki & Parasail Rentals • Lazy River Ride & Water Slide  
Huge Beachfront Hot Tub • Volleyball • Suites up to 12 people  
Airport Limo Service • Live Band & DJ • World's Longest Keg Party  
Wet T-Shirt, Hard Body & Venus Swimwear Contests

**WORLD FAMOUS TIKI BAR!**



**SANDPIPER BEACON**  
Beach Resort & Conference Center

**800.488.8828 • www.sandpiperbeacon.com**



## THE DAILY EASTERN NEWS

"Tell the truth and don't be afraid."

### Editorial board

John Chambers, *Editor in chief*

Matt Meinheit, *Managing editor*

Matt Williams, *News editor*

Carly Mullady, *Associate news editor*

Jennifer Chiariello, *Editorial page editor*

Matthew Stevens, *Sports editor*

jpchambers@eiu.edu

### EDITORIAL

# Black history events need participation

The ideas promoting equality and diversity brought forth by Black History Month should not be left behind with February's close.

Eastern's African American Cultural Heritage Month supplied a wide range of events honoring the accomplishments of blacks throughout history as well as the trials and tribulations faced on the quest for civil rights.

The African American Cultural Center, African American Studies, University Board and the Black Student Union's lectures, forums, movie series and other cultural events offered new historical perspectives to the campus.

Gospel performances, soul food samplers and pageants reflecting the advancement of black women offered the opportunity for members of the campus community to become involved in celebrating history beyond reading a textbook.

Speakers such as Fred Hord, chair of black studies at Knox College, spoke on contemporary issues and their changes over time. Hord's discussion, *Understanding Black Male/Female Relationships in the Hip-hop Generation* covered popular culture's effects on contemporary dating.

Charles Eberly, professor in the department of counseling and student development, hosted a forum celebrating the 50th anniversary of the Supreme Court *Brown v. Board of Education* decision, discussing progress since schools were desegregated.

Students were involved on the planning committee for helping Eastern celebrate black heritage in February, but not enough are involved in the actual events, said Joycelynn Phillips, this year's chair of the African American Heritage Celebration.

She said she would like to see more students on the committee and at the events next year.

The University Board sponsored comedians and films in honor of Black History Month.

Efforts by Student Senate member Jeff Collier, members from the Pan-Hellenic Council, the National Pan-Hellenic Council and the Black Student Union to celebrate Martin Luther King Jr. Tribute Week and raise funds for a display in King's namesake union should be commended.

These campus groups united to honor Black History Month and their efforts are appreciated.

February could have served as a time for all campus groups to unite and educate themselves and others with all black history has to offer.

The entire Greek community, the Student Senate and various other campus organizations could have taken advantage of February as an ideal time to sponsor other diverse events.

*The editorial is the majority opinion of the Daily Eastern News editorial board.*

#### At issue

Black History Month concludes.

#### Our stance

The efforts of campus groups which united to honor the celebration are appreciated, but more groups should have participated.

### OPINION

# Scholarships should be color blind

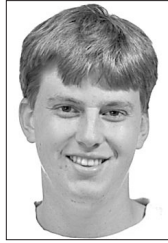

**Matt Meinheit**

Managing editor and semi-monthly columnist for *The Daily Eastern News*

Meinheit also is a junior journalism major

He can be reached at mmeinheit@yahoo.com

Scholarships are something sought after by almost everyone who attends an institution of higher education. It doesn't matter if the awards are for athletic talent, academic achievement or social contributions. Students looking for ways to pay for tuition, fees and room and board want and need scholarships to continue their education.

I am fortunate enough to have parents who are able to afford to pay for my education, on the condition I earn good grades. Even though my parents pay for my education, I still apply for whatever scholarships are offered to me. My mom and dad work hard enough as it is and I will do what I can to relieve some of the financial stress of putting my butt through school.

Adam Noska, a junior communications major at Roger Williams University in Rhode Island, is like most college students. He was looking for whatever help he could get in paying for college and applied for a scholarship offered by the College Republicans on his campus. The catch: the scholarship he applied for was for whites only.

The College Republicans announced last month it would give away a \$50 scholarship to a white student. The group's president, Jason Mattera, has repeatedly been quoted in newspapers around the world for saying the scholarship was a parody of scholarships offered only to minorities, and it was intended to make a statement against affirmative action.

Mattera was quoted in *East Bay Newspapers*, saying (Bristol, R.I.) "It's parody, definitely.

*"If it isn't appropriate for Noska to keep his scholarship, then the recipients of the four scholarships Roger Williams offers exclusively to minorities should also donate their awards to charity."*

Students on campus can understand parody. They watch Comedy Central more than CNN; they know what parody is."

Parody or not, the scholarship garnered not just national, but international attention from the media. The College Republicans began to receive contributions to the scholarship and the award increased from \$50 to \$250.

When Mattera announced Noska was the recipient of the scholarship at a Feb. 18 ceremony, several members of the audience from Roger Williams' Multicultural Student Union stood up and turned their backs to the presentation in protest.

Mattera said they selected Noska, a member of the university's Student Government, for his 3.9 grade point average and his convincing essay on why he is proud of his white heritage.

Following the award ceremony, Noska was surrounded by reporters. He said, "I may not be in favor of a scholarship. But if I qualify for it, you can bet your bottom dollar I'll apply."

Noska said he planned to use

the money to buy a new science textbook.

That was not the end of the story.

The Associated Press reported Noska received criticism for accepting the scholarship. Instead of buying a textbook, he donated the money to a fund benefiting The Station nightclub fire survivors' and victims' families.

Those who pressured Noska into giving away the money should be ashamed. Noska proved he was worthy of receiving a scholarship for his hard work. If it isn't appropriate for Noska to keep his scholarship, then the recipients of the four scholarships Roger Williams offers exclusively to minorities should also donate their awards to charity.

Although the scholarship was meant to be a parody, it was awarded to a student proud of his heritage. Is Noska supposed to be ashamed of the fact he's white? Is he not allowed to get help paying for his education because he's white? If the scholarship wasn't meant to be a statement against affirmative action, but just to celebrate white heritage, would it have made a difference?

My parents raised me to believe you get ahead in life through talent and hard work. Scholarships award those two virtues I was raised to regard with great respect.

Excluding people from the chance to receive these awards based on race or sex tells me these virtues are not as important as I was raised to believe. It tells me people are more concerned about the color of my skin or what's between my legs than what I'm capable of doing.

Cartoon by Becky Aurich

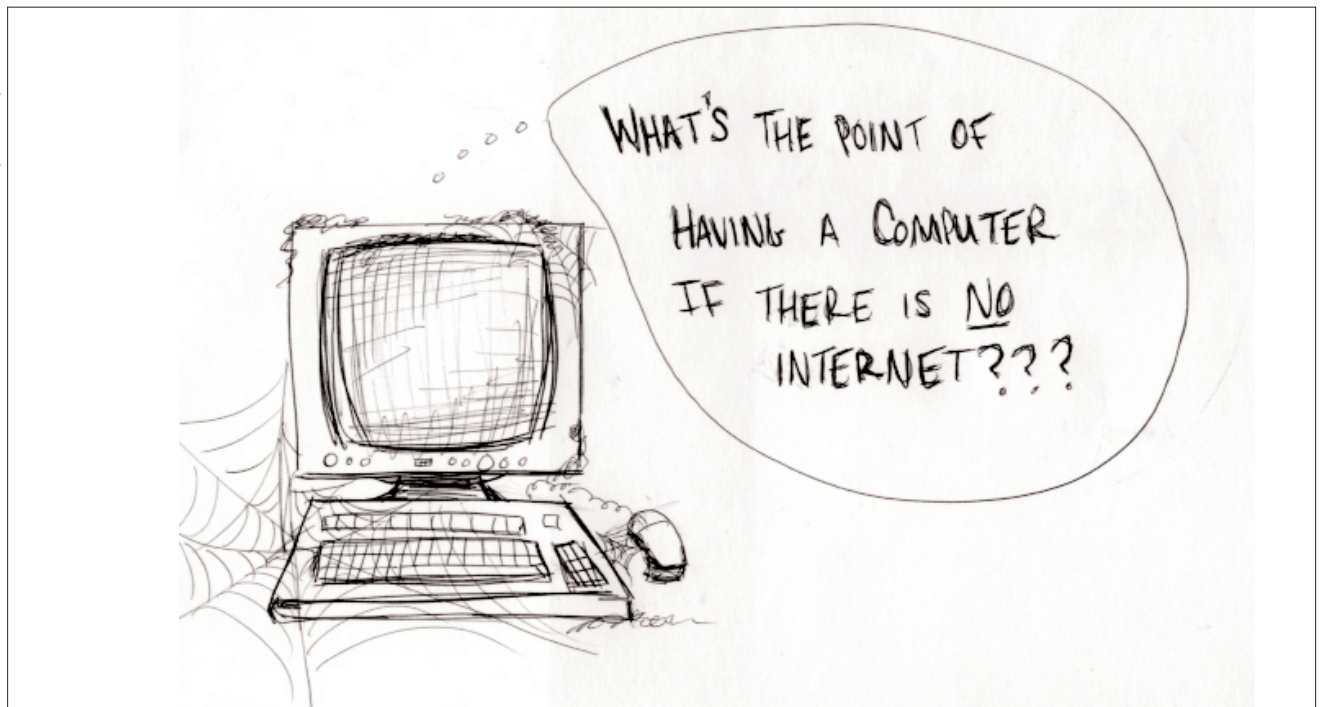

### YOUR TURN: LETTERS TO THE EDITOR

# Gay marriage is not right step

In the Feb. 19 edition of the *Daily Eastern News*, Editor in Chief John Chambers stated that Mayor Gavin Newsom of San Francisco took an "encouraging step" by endorsing gay couples to be married.

As the saying goes, "Me thinks not." The mayor, as well as county officials, have broken the law of their state and therefore these unions are void. As a matter of fact, what they are doing is not by definition, a marriage. By 99.9 percent of the dictionaries and tradition, marriage is defined as a religious and/or civil union between a man and a woman. Which takes me to my next point.

Not only does the Bible

condemn this type of action, if you want to get technical, none of the religions that would be considered mainstream accept same sex unions either. I'm sure by now someone is thinking "Those who are without sin be the one to cast the first stone." Jesus did say that. He also finished it by saying, "Go and sin no more."

As for the science aspect, male plus male does not equal baby. Female plus female does not equal baby. Yes, there are, in rare cases, when a man and woman cannot have a child. However, that goes with the idea of we had the perfect package and we messed it up.

If we are going to accept same sex unions, why stop

there? Let's allow four women to marry three men or two men to women and then for insurance purposes, they can marry each other. Why stop there? In the name of alternative lifestyle, let four adult women marry a 14 and 16-year-old boy, and then to make sure it's equal and all, the same can go the other way for men. Is this sick? No, it's an alternative lifestyle.

Did Mayor Gavin take an "encouraging step?" Not

hardly. Let's call it the beginning of an avalanche. It is an avalanche that will not only continue the moral decline and confusion, it will be the thing that buries us so deep that no one on the face of this earth will be able to dig us out of it.

By the way, before I'm labeled as homophobic, I ask you to consider that you may be a Christophobic.

*Ralph W. Rounds II,*  
senior speech  
communication major

LETTERS TO THE EDITOR: The Daily Eastern News accepts letters to the editor addressing local, state, national and international issues. They should be less than 250 words and include the authors' name, telephone number and address. Students should indicate their year in school and major. Faculty, administration and staff should indicate their position and department. Letters whose authors cannot be verified will not be printed. Depending on space constraints, we may edit letters, so keep it concise. Letters can be sent to *The Daily Eastern News* at 1811 Buzzard Hall, Charleston IL 61920; faxed to 217-581-2923; or e-mailed to jpchambers@eiu.edu.



DAILY EASTERN NEWS PHOTO BY COLIN MCAULIFFE

The Second Baptist Missionary Choir performs at the Gospel Explosion Feb. 22 in the Grand Ballroom of the Martin Luther King Jr. University Union.



DAILY EASTERN NEWS PHOTO BY COLIN MCAULIFFE

Members of the Sigma Gamma Rho sorority serve up soul food Feb. 16 night at the African-American Cultural Center. Fried chicken, corn, cornbread, and macaroni and cheese were served.



DAILY EASTERN NEWS PHOTO BY STEPHEN HAAS

The praise team of New Covenant Ministries performs Jan. 30 in the Grand Ballroom of the Martin Luther King, Jr. University Union. The group was one part of the "Music for Your Soul" event sponsored by the University Board Mainstage committee.

# African-American Heritage Month closes on note of community

By Julie Bourque  
CAMPUS REPORTER

After a month of scheduled events, the African-American Heritage Celebration has come to a close.

Eastern hosted 24 events during the celebration, all geared toward educating the campus and community on African-American heritage.

"We wanted to celebrate African-American history, which is a big part of American history, as more of a community this year, and I think we were successful in doing so," said Joycelynn Phillips, academic adviser for minority affairs and the 2004 chair of the African-American Heritage Celebration. "The mayors of Charleston and Mattoon, community police officers and Sen. Tim Johnson's party were all represented at our dinner banquet, where Linda Gorham talked about the Little Rock 9."

Phillips said Minority Affairs coordinates the celebration with a combination of academic departments, committees, students and faculty.

"A few groups that really helped us put the celebration together were women's studies, the early childhood elementary and middle level education department, which was supervised by Mildred Pearson, African-American studies department, University Board, speech and communication department, Booth Library, Ollie Ray and the department of continuing education and Student Life," Phillips said.

Movies reflecting African-American culture, readings of African-American literature, various speakers, an open mic night with comedian Leon Rogers, the Miss Black EIU pageant, displays at Booth Library and

a blood and bone marrow drive were just a few of the events scheduled for the month-long celebration.

Though the Miss Black EIU pageant is traditionally has biggest turn out for the celebration, Phillips' highlight event was the alumni panel.

"We had four African-American Eastern alumni back on campus who were the people here when the Martin Luther King Jr. University Union and Afro-American Culture Center first opened," Phillips said of the event. "The panel really inspired us to highlight the Culture Center and its openness to the community, which the office of Minority Affairs will be working to do during this next year."

One thing the celebration committee is looking to accomplish next year is getting more students actively involved. Phillips said there are students on the planning committee, but not enough actually involved in the planned events.

"We'll try to get more students on the planning committee in hopes of helping student attendance at the events," Phillips said. "Another thing we are attempting is tailoring our events to what other universities are doing, but of course, keeping an Eastern flavor."

Phillips said if any students have ideas or want to volunteer for next year, she can be reached at 581-6692.

Plans for next year's celebration are accumulating, but Phillips said Minority Affairs' main concentration is getting more students involved and continuing to open the event up to all cultures on campus and letting them know that "African Americans did make contributions to the United States and are a party of American history."

So, you want the nicest, cleanest apartments in town???

## Unique Properties

BEAUTIFULLY FURNISHED, 3 BEDROOM APTS.  
FREE PARKING! ON-SITE LAUNDRY!



"The Atrium"

You'll be so happy you aren't settling for anything less than a Unique Apartment!!



1429 7th St.

**WARNING:**  
EXTREMELY LARGE APARTMENTS!  
Excellent Location!

\$\$ PRICES HAVE DROPPED!!!!  
10 MONTH LEASE  
Pool, Hot tub, Exercise Equipment and more!

Time is running out! Call: 345-5022

## Spring Break Special

**Free** eyebrow or lip wax with any Highlight Service!

**\$5.00** off any Bikini or Brazilian Wax!

**\$5.00** off Spa Pedicures!

**Limited Offer!**

Make your appointment Now!

\*offer good only 2/24 thru 3/12/04  
may not be used with any other discounts

Must Present Coupon

**The Razorz Edge Salon & Spa**

**345-3142**



## Park Place Apartments

- Newly Remodeld Apts
- Laundry on site/Central Air
- Near Campus
- Free Trash

1,2,3 Bedroom Apartments For Fall 2004  
Spring Leases for '04

Contact Lindsey @ 348-1479



DAILY EASTERN NEWS PHOTO BY COLIN MCAULIFFE

## Don't break

Adam Mott, a senior finance major, winces in fear, hoping his egg does not break, as he and his Sigma Pi brothers enjoy Sunday's nice weather by having an egg tossing contest outside of their house on Lincoln Avenue.



DAILY EASTERN NEWS PHOTO BY COLIN MCAULIFFE

Marty Scott, an English professor at Eastern, performs with Bob Zordani, also an English professor, at the Chili Jam Sunday night at Top of the Roc's bar.

### Jammin':

CONTINUED FROM PAGE 1

Other prizes from the raffle included E.L. Krackers and Domino's Pizza gift certificates, an overnight trip to Eagle Creek State Park, three \$50 savings bonds and a number of other treats.

The concert itself consisted of seven local bands playing a variety of music ranging from folk to blues and rock.

Althea Pendergast, bassist for the Charleston-based band Mother Load, described the group's sound as blues, folk and some rock and roll mixed with a Celtic element.

"We have always been involved in playing for social issues," Pendergast said.

The band has been together for 14 years and consists of a violin player, bassist and acoustic guitar player.

Spoon said she called bands and told them what Chili Jam was all about and asked them to play.

"After I told them that Mother Load was playing, it was easier to get them to play," Spoon said.

Mother Load's second to last song of the set, "Summer Time," made attendees sway back and forth and sing to the music.

"This song (Summer Time) is the best song played all night," Lori Gedraitis, from

Orland Park, said.

After the group's last song, people were screaming for them to play one more.

Other performing musicians included Miscellaneous Jubilee Jam Band, Rural Kings, Rumble Shack Orchestra, Rockford Barns, Ryan Groff and Reverend Robert.

"I know the people that support this cause," said Bob Bley of Charleston. "I do, too, and I had it on my calendar so I decided to come."

Spoon said she hoped to raise \$1,000 for the campaign for better health care in Illinois. At each table, Spoon had a petition for the health care justice act of 2004 out for attendees to sign.

She also posted health care facts on the wall; facts that she came across while researching for the event.

Spoon said she wanted to do something to make people aware of the health care problem.

"Over 19 percent of Coles county does not have health care," she said. "And the ones who do spend 30 percent of their income on it."

Spoon said the original name for Sunday's event was Hot Food, Cool Tunes and they were going to serve fish instead of chili.

Coordinators decided fish was too hard to make, so they made chili instead. There were seven five-gallon tubs of chili made.

# Spring Sports Guide

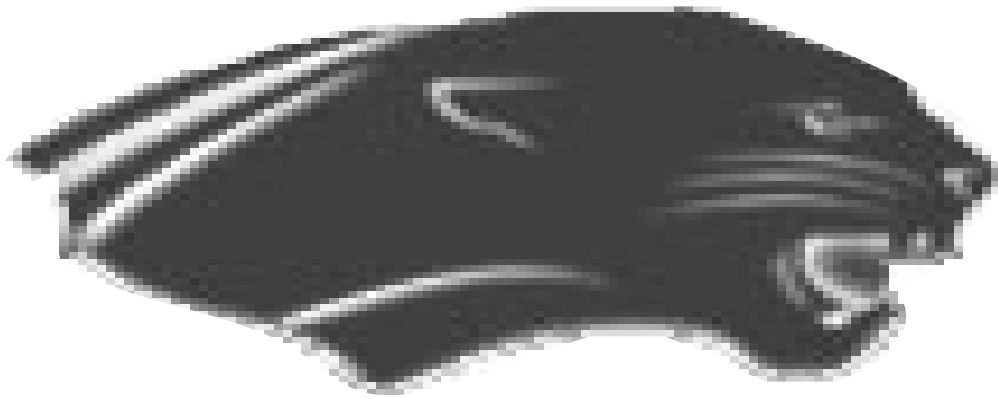

## Coming Soon!

Thursday, March 4th

Call your Ad Rep for details...

217-581-2816





DAILY EASTERN NEWS PHOTO BY STEPHEN HAAS

## It's a gusher

Brad Tague, a worker with the water department, shuts off the water after a vehicle struck a fire hydrant Sunday afternoon on the 900 block of West Hayes. "Man," Tague said, "I just got these shoes this morning, and now they're all wet." The driver of the vehicle was given a citation.

# Colleges cooking up something different

◆ Grills, pizza ovens replacing 'mystery meat' in college cafeterias

NORMAL (AP) — Fast-food counters dwarf the traditional lineup of stainless-steel tubs of meat and vegetables in Illinois State University's busiest dining hall, where the air is thick with a fresh-cooked blend of burgers, pizza, tacos and stir-fry.

Cafeteria-style tables have given way to padded chairs and booths arranged around projection screens that show music videos, newscasts or ballgames. Steps away, there's a Ben & Jerry's ice cream stand and a coffee shop with a bank of Internet-ready computers.

Food courts, delis and even sit-down restaurants are popping up on campuses across the country as colleges try to hold onto student diners who have little appetite for the institutional, take-it-or-leave-it serving lines of years past, food service officials say.

"This is kind of the have-it-your-way generation. They're used to picking from a menu and not being stuck with whatever you give them," said Leslie Aun, a vice president for Sodexho USA, a leading food service company that offers expanded menus at more than 700 colleges nationwide.

At Western Illinois University, the menu can include lobster or crab legs, cappuccino or espresso. Northwestern University students have a choice of kosher foods. At Southern Illinois University, chefs cook omelets to order.

"I like it. This is more like a mall than a cafeteria," Andrea Moshkin, a freshman from Wheeling, said of the food court at ISU's Watterson Towers, which also has a Chick-fil-A franchise, bakery and a Freshens stand that mixes fruit smoothies.

But other ISU students complain

that food is too bland, too greasy or too predictable, despite more than a half-dozen eateries.

"It gets to the point that it's so much the same that you do laps around the food court deciding what you want to eat," said Josh Heidkamp, an ISU junior from Libertyville.

Aun said she's confounded by the criticism, after spending her own college years eating "mystery meat gloggmed on a tray."

"Maybe it's just tradition to complain about college food," she said.

Students have little quarrel about costs, which have increased about 3 percent a year for room and board since ISU expanded menus and dining hours in the mid-1990s. In most cases, a meal from the fast-food shops is comparable in cost to the traditional cafeteria dinner.

Food service officials say the marketplace controls costs because students are no longer captive diners. At many schools, part of the dining fee now goes into a discretionary account and is spent only if students buy food on campus. Any unspent money is refunded.

"It's a competitive situation. The students have the option of eating with us or eating somewhere else," said Allen Nemeck, a vice president of dining services at WIU.

Competition was part of the reason ISU revamped its dining halls, said Arlene Hosea, the school's interim director of dining services. Fewer than half of on-campus students were using the old cafeterias in the early 1990s, a rate that has rebounded to more than 80 percent, she said.

Menus also were influenced by changes in society.

"Our students aren't used to the old 'everybody sits down and there's one meal.' They're used to dining at a lot of different locations. Our students are more sophisticated consumers, so we need to be able to meet their needs," Hosea said.

### \$6.99 Student Value Menu



677 Lincoln Ave  
**348-1626**  
FREE DELIVERY

Minimum order for Delivery \$6.99.  
Expires 5/31/04

1. Large Pizza with 1-topping
2. 10 Buffalo Wings & Breadsticks
3. Medium 2-topping Pizza & 2 20oz. Bottles of Coke
4. Small 1-topping Pizza & Breadsticks
5. Small 1-topping Pizza & a 20oz. Bottle of Coke
6. 2 Small Cheese Pizzas
7. 8 Breadsticks, 8 Double Cheesy Bread, & 8 Cinnastix

**Late Night Pick-up Special**  
1 Pizza with 1-topping/Carryout Only  
Small Medium Large  
\$2.99 \$3.99 \$5.99

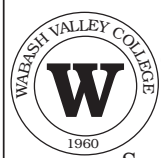

Going home on Spring Break? Check out our Summer Schedule!

Wabash Valley College  
2200 College Drive  
Mt. Carmel, IL 62863  
Toll-Free - 866-983-4322  
www.wabashvalley.cc

### Royal Heights Apartments

**- 3 Bedroom Apartments for Fall 2004**

- New Carpet!!
- New Furniture!!
- Free Parking

Call 346-3583 For Info

**Unique Properties**  
Did you say Apartments?  
**2402 S. 18th St.**  
**345.5022**

**KAPPA DELTA SHAMROCK EVENT!**  
 Help Us Raise Money for Prevent Child Abuse America  
 Donate All This Week at Coleman Hall, Carman Hall,  
 County Market, and Wal-Mart from 10am - 6pm  
*Thanks For Your Support!!*

### NOTICE TO OUR LADIES WHO BUY CONTRACEPTIVES THROUGH EIU PHARMACY

OUR SERVICES WILL BE LIMITED DURING SPRING BREAK AND WE WILL BE UNABLE TO FILL CONTRACEPTIVE PRESCRIPTIONS DURING SPRING BREAK!

PLEASE BE SURE THAT YOU HAVE ENOUGH CONTRACEPTIVES TO LAST DURING SPRING BREAK.

WE WILL BE TAKING ORDERS FOR SUMMER

**BOXA 345-2692**  
**We Deliver**



# CLASSIFIED ADVERTISING

### HELP WANTED

The Eastern Illinois University Health Service's Health Education Resource Center is currently accepting applications for both the Greek Alcohol/Substance Education Coordinator Graduate Assistantship Position. The 12-month contracts call for the selected individuals to work 19.5 hours per week preferably beginning May 16 or June 1. Selected applicants must be admitted to the EIU Graduate School, meet all Graduate School Requirements for Graduate Assistantships, be enrolled and take classes during the summer term. The following items are required for application: EIU Graduate Assistantship Application (available from EIU Grad School Web page), Statement of Professional and Personal Goals, copy of official academic transcripts, resume/vita, and minimum of two letters of reference. PREFERENCE WILL BE GIVEN TO APPLICANTS WHO SUBMIT ALL ITEMS BEFORE APRIL 1 to:

### HELP WANTED

Eric S. Davidson, EIU Health Services, 600 Lincoln Avenue, Charleston, IL 61920. However, applications will be accepted until positions are filled. For position descriptions or additional information, contact Eric Davidson by e-mail (csesd@eiu.edu) or by phone (581-3912)

Caring individuals needed to work with adults with developmental disabilities in a group home setting stressing community integrated living. Now hiring FT mid 8am Monday thru Friday, apply in person at Tull House, 1911 18th St, Charleston. 345-3552

Lead singer wanted Local Band/Newer Hard Rock Must have a voice. GOOD PROJECT. 235-0016.

### FOR RENT

### FOR RENT

3 BR APT. 530 W. GRANT, 2 FULL BATHS, EXTRA CLEAN, FREE DSL AND LAUNDRY PRIVATE PATIO WITH FENCE. NEW APPLIANCES. C/A \$1000 PER MONTH (\$333 PER BDRM.) 345-6210 OR 254-8228

Nice and Cozy remodeled 1 BR duplex. Fully furnished and conveniently located on 4th. Access to Millennium building amenities. Unique Properties. 345-5022

Available for Summer and Fall 04-05 school year. Clean modern Apartments & Homes, W/some utilities included. 1,2,3,4 ,&5 Bed. W/D in some units also. NOT ALL CLOSE TO CAMPUS. NO PETS!!!! 217-549-4495.

### FOR RENT

3 and 4 BR fully furnished duplex. So nice and so convenient. You have got to see believe it. Unique Properties. 345-5022

1025 4th St. 5 bedroom, 4 bath, partially furnished, washer/dryer. Deposit required. Available Aug. 10, '04. Contact 618-580-5843 for more information.

701 Wilson Avail. 7/1/04 3BR 2BA. CA/DW/Stove/Refrig 2-car garage. 3 women preferred 10/or12 mo lease 273-6270.

One six bedroom house and house with a 2 bedroom apartment and 3 offices and will rent as a complete house if you like both. One block off campus on seventh 217-728-8709.

### FOR RENT

Avail Aug 2004 2 BR House 1BA CA, Quiet area, stove/refrig. 12 mo lease + dep/ 273-6270.

3 BR APT 204 W. GRANT, 2 FULL BATHS, FREE LAUNDRY, HEAT, WATER, TRASH AND DSL INCLUDED. CLOSE TO O'BRIEN STADIUM. \$1000 PER MONTH (\$333 PER BDRM) 345-6210 OR 254-8228

3 BR HOUSE 217 POLK, C/A, W/D, DSL CABLE AND PHONE IN ALL BDRMS. AWESOME UPSTAIRS BEDROOM, GARAGE, FENCED YARD. \$900 PER MONTH (\$300 PER BDRM.) 345-6210 OR 254-8228

6 BR TOWNHOUSE 1056 2ND ST. FURNISHED, 2 FULL BATHS, A/C, D/W, SPIRAL STAIRCASE, FREE LAUNDRY AND DSL. \$1800 PER MONTH (\$300 PER BDRM.) 345-6210 OR 254-8228

3 houses for rent, 2 3 BR houses, 10 month lease. \$250 each for 3. 1 2BR house 10 month lease \$275 each for 2. 549-7242

'04-'05 3 bedroom duplex, 2 blocks from campus, W/D, A/C, deck, yard, 1 1/2 baths. Call 348-0394.

Available for fall 2004. Cozy 3 bedroom house with washer/dryer across from Morton Part. \$250 per person. Call for details 345-5088.

### FOR RENT

Available fall 2004 unique 2 bedroom house with basement. \$275 per person. To take a look call 345-5088.

Available fall 2004 super nice 5 bedroom apartment, furnished or not. Trash paid, central air, washer/dryer, central air. Great location 1 block from Stix. \$250 per person. Call for details 345-5088.

Need a short term lease? Available immediately. Quaint 2 bedroom apartment with stylish sunken livingroom. Trash paid, great location, 1 block from Buzzard. \$550 per month. Call 345-5088 for details.

2 BEDROOM APT. 1056 2ND ST. FURNISHED, FREE DSL AND LAUNDRY. \$650 PER MONTH. (\$325 PER BEDROOM) 345-6210 OR 254-8228.

3BEDROOM HOUSE. 1048 NINTH ST. GARAGE, LARGE YARD, FIREPLACE, WASHER/DRYER, CENTRAL AIR, DISHWASHER, LARGE FRONT PORCH. \$1,000 PER MONTH (\$333 PER BEDROOM) 345-6210 OR 254-8228.

4 BR APT. 204 W. GRANT AVE. PARTIALLY FURNISHED, 2 FULL BATHS, FREE LAUNDRY, HEAT, WATER, TRASH AND DSL INCLUDED. CLOSE TO O'BRIEN STADIUM. \$1400 PER MONTH (\$350 PER BDRM) 345-6210 OR 254-8228

### CAMPUS CLIPS

- ✓ Apartments for 1 or 2 residents
- ✓ Houses for groups of 3 & 4
- ✓ Townhouses, 3 & 4 BR for 2 to 5 people

**Wood Rentals** Call for appointment

Jim Wood, Realtor  
1512 A Street, P.O. Box 377  
Charleston, IL 61920  
217 345-4489 - Fax 345-4472

**1 and 2 BR Apts**

1 Yr Leases - June / August '04

\*Quiet Locations--Unfurnished/Furnished

\*from \$230-450 mo per person

For App't Ph. **348-7746** www.charlestonilapts.com

**Lincolnwood Pinetree Apartments**

Studio 1,2 & 3 Bedroom Apartments

**Limited Time 3 Bedroom Rent Special**

- Lots of space
- Swimming pool
- Volleyball court

**3 Good Reasons to rent a Brittany Ridge Townhouse**

**The Best Floorplan:**

- 1300+ sq. ft. living area
- 3 floors for comfort/privacy
- 2 1/2 baths, laundry room
- ample closets

**The Best Features:**

- washer/dryer, a/c, deck,
- dishwasher,
- DSL/phone/cable jacks
- new carpet & vinyl

**The Best Deal:**

- rent from \$188/person
- low electric avg., ample free parking, trash paid

**Wood Rentals** 1512 A Street, Charleston  
Jim Wood, Realtor Call 345-4489 for appt.

**The Daily Eastern News Classified ad form**

Name: \_\_\_\_\_  
Address: \_\_\_\_\_  
Phone: \_\_\_\_\_ Student:  Yes  No

Under classification of: \_\_\_\_\_  
Expiration code (office use only): \_\_\_\_\_  
Person accepting ad: \_\_\_\_\_ Compositor: \_\_\_\_\_  
No. words / days: \_\_\_\_\_ Amount due: \$ \_\_\_\_\_  
Payment: \_\_\_\_\_  
Check No. \_\_\_\_\_

Dates to run: \_\_\_\_\_  
Ad to read: \_\_\_\_\_

30 cents per word first day ad runs. 10 cents per word each consecutive day thereafter. 25 cents per word first day for students with valid ID, and 10 cents per word each consecutive day afterward. 15 word minimum.  
**DEADLINE 2 p.m. PREVIOUS DAY - NO EXCEPTIONS**  
The News reserves the right to edit or refuse ads considered libelous or in bad taste.

**The New York Times Crossword** Edited by Will Shortz No. 0119

**ACROSS**

- 1 Layers
- 7 Sound of a lightning bolt
- 10 Cut the hair of
- 14 Main argument
- 15 Frank Sinatra's "Fool to Want You"
- 16 Top-notch
- 17 Losses, in accounting
- 18 Charlie Rose's network
- 19 Serving with chop suey
- 20 Jonathan Swift pamphlet about Ireland
- 23 To be given away
- 24 Court
- 25 The whole shebang
- 26 Twisty turn
- 27 See 29-Across
- 29 With 27-Across, get hitched
- 31 Cigarette residue
- 34 Ukr., once
- 35 Flight paths
- 37 Reason for turning down an invitation
- 41 Capulet rival
- 42 Stars and Stripes land
- 43 Ocean
- 44 Guess: Abbr.
- 45 Film director Craven
- 46 Nightwear, for short
- 49 Helios' Roman counterpart
- 51 Calf's mother
- 53 Jai \_\_\_\_
- 54 2003 teen comedy
- 59 Practice, as skills
- 60 Apply
- 61 Territory
- 62 In addition
- 63 Spy novelist Deighton
- 64 Show clearly
- 65 Spelling contests
- 66 "Acid"
- 67 Caught, as fish

**DOWN**

- 1 Machine-gun by plane
- 2 One's wife, slangily
- 3 Changes the decor of
- 4 Actor's whisper
- 5 Point at the dinner table?
- 6 Implores
- 7 Nothin'
- 8 Olympian repast
- 9 El \_\_\_\_ , Tex.
- 10 Noel
- 11 Clark Kent's gal
- 12 Ancient Peruvian
- 13 Speed away, with "out"
- 21 Number of teeth Goofy has
- 22 Popular discount shoe store
- 27 Tel Aviv native
- 28 Worthless part
- 30 Bandy words
- 32 Capitol Hill V.I.P.: Abbr.
- 33 President after F.D.R.
- 34 Drunkard
- 35 Get better, as wine
- 36 Drs.' group
- 37 Afternoons and evenings, briefly
- 38 Kaviar
- 39 Kinda
- 40 Wackos
- 45 Internet start-up?
- 46 Flexible
- 47 Actress Rule
- 48 Like finished contracts
- 50 Nabisco cookies
- 52 Continuously
- 53 Come clean
- 54 Ishmael's captain
- 55 Spy
- 56 Select
- 57 First lady's residence
- 58 Hawk's opposite

**ANSWER TO TODAY'S PUZZLE**

D	E	L	T	E	N	S	D	S	T	S	E	E	B	
E	C	N	I	A	E	N	E	T	O	S	T	V		
N	I	V	M	O	D	E	S	N	E	N	O	H		
G	N	I	D	E	D	M	N	C	I	E	N	W		
I	V	T	V			M	O	C		T	O	S		
S	P	J	S	E	W	E	I	S	E	V	E	S		
			A	S	N	E	N	G	V	I	N	O	M	
T	N	E	M	E	G	A	G	N	E	R	O	I	P	
S	E	N	V	T	H	I	V		H	S	S			
H	S	A	V	A	S	O	D	I	S	S	E			
			T	V	O	O	M		E	E	F			
L	V	S	O	P	O	R	P	L	S	E	D	O	W	V
E	O	I	H	S	R	F	K	S	I	D	E	H		
E	N	O	V	S	W	I	S	N	I	S	E	H		
P	I	P	C	L	P	A	Z	V	A	T	A	R	I	S

NATIONAL NEWS BRIEF

Man drives SUV into Maui airport

KAHULUI, Hawaii (AP) — A man drove a sport utility vehicle into the ticket lobby of Maui's main airport Sunday, then set the vehicle on fire, grounding outgoing flights for hours.

No one was injured in the incident, which the FBI said was not an act of terrorism.

The man set the Dodge Durango on fire after driving it into Kahului Airport's open-air terminal, said Lowrey Leong, the director of the Transportation Security Administration on Maui.

"I went to knock on the window and he just lit it up," baggage handler Kalani Hoopii told the Honolulu Star-Bulletin. Hoopii said he saw a can of gasoline and a man flicking a lighter.

Flames rose to the ceiling out of the vehicle, which was about 20 feet from the United Airlines ticket counter, Leong said.



DAILY EASTERN NEWS PHOTO BY STEPHEN HAAS

Gone fishin'

Eight year old Jesse Conover spends some time at the Campus Pond with his mother Dana Saturday afternoon. "I think the guy down there is catching all of the fish," Dana said. Saturday's high was 56 degrees.

STATE NEWS BRIEF

Farrakhan criticizes Bush, Kerry

CHICAGO (AP) — In a speech peppered with criticisms of President Bush, Nation of Islam leader Louis Farrakhan on Sunday pressed for America and England to grant slave reparations.

Farrakhan, speaking to the final session of the Nation of Islam's annual meeting, also voiced his support of Michael Jackson and Democratic presidential candidate the Rev. Al Sharpton, and warned blacks against supporting Sen. John Kerry.

Farrakhan accused Bush of wanting to go to war with Iraq from his first day in office, and of knowing Saddam Hussein didn't have weapons of mass destruction.

The president continues to defend his decision to go to war, even though former chief weapons inspector David Kay has concluded Iraq didn't have weapons of mass destruction. The Bush administration has established a commission to study the issue.

CLASSIFIED ADVERTISING

FOR RENT

THREE/TWO BEDROOM HOUSES. \$220/PERSON, TWO BEDROOM, APARTMENT. 415 Harrison. EXCELLENT CONDITION 348-5032

3/10 FOR RENT 4 BR, 2B, W/D, Trash furnished. Phone 345-7244

3/4 Available summer & fall newly remodeled . 2 & 3 bedroom homes & apartments, washer/dryer included, no pets. 345-9267.

3 BEDROOM APT. LOCATED AT 202 1/2 6TH ST. CARPETED, NEW KITCHEN, BATH WITH SHOWER, A/C WASHER AND DRYER. CALL 345-7522 AFTER 5:30 345-9462

3/11 EFFICIENCY APT LOCATED AT 501 1/2 TAYLOR \$300 MONTH. LEASE AND DEPOSIT REQUIRED. CALL 345-7522 AFTER 5:30 CALL 345-9462 ASK FOR LARRY.

3/11 Now leasing for Fall 2004. 3 bedroom houses, 4th St. location. Good parking. \$225 each. 897-6266 or 898-9143.

3/12 Now leasing for Fall 2004. Roomy 3-4 bedroom house. Nice shady patio, good parking. \$225 per person. 897-6266 or 898-9143

3/12 Available Fall '04. Studio apartment. \$275 includes heat, water, trash. 897-6266 or 898-9143.

3/12 Now leasing for Fall '04. Large 4/5 bedroom house available for group rental. Good 4th Street location. \$250 each. 897-6266 or 898-9143

3/12 EXTRA NICE UPSTAIRS APT. 208 1/2 6TH ST. CARPETED A/C SHOWER, WASHER AND DRYER \$500 PER MONTH. AVAILABLE JULY 1, 2004. 345-7522 AFTER 5:30 CALL 345-9462. ASK LARRY

3/11 2, 3, & 4 bdrm. houses, For rent, great rates and locations. No pets. Call today 346-3583.

3/16 For Rent: 1, 2, 3, 4, 5 Bedroom House's W/D, Central Air, Dishwashers, DSL Hook-ups in all rooms, ceiling fans. Good Locations. Call Today: 346-3583

3/16 3BR HOUSE, fresh carpet, 1 block to Stadium, w/d, central a/c. \$700/12 months for 3 tenants. 345-4489, Wood Rentals, Jim Wood, Realtor.

3/31 2BR apt, 1/2 block to Rec Ctr. cable incl, central a/c, some balconies. \$230/person. 345-4489, Wood Rentals, Jim Wood, Realtor.

3/31 2BR apts near Buzzard. \$460/12 months, water incl. Low utilities, A/C, coin laundry, ample parking. 345-4489 Wood Rentals, Jim Wood, Realtor

3/31 1 person looking for a roomy apt? Try this 2BR priced for one @ \$350/mo. Cable TV and water incl. 345-4489, Wood Rentals, Jim Wood, Realtor.

FOR RENT

3/31 Available Fall '04. 2 bedroom apartment 411 Harrison. \$525 includes heat, water, trash. 897-6266 or 898-9143

3/12 2BR moneysaver @ \$190/person. Cable&water incl. Don't miss it. 345-4489, Wood Rentals, Jim Wood, Realtor.

3/31 ROOMY 4BR HOUSE, 1 1/2 baths, w/d, walk to Buzzard. 345-4489, Wood Rentals, Jim Wood, Realtor.

3/31 BRITANNY RIDGE townhouses, available now or 2004-2005 for 2-5 tenants. DSL wiring. 345-4489, Wood Rentals, Jim Wood, Realtor.

3/31 NEAT 3BR house for 3 QUIET residents. Fresh carpet, vinyl, cabinets. Washer/dryer, a/c. \$660 month. 345-4489, Wood Rentals, Jim Wood, Realtor.

3/31 GREAT LOCATION ONE AND TWO BEDROOM APARTMENTS WATER, TRASH PAID 10 OR 12 MONTH LEASE 348-0209

4/2 2 BEDROOM 2007 11th STREET AND 905 ARTHUR 345-6100

00 2 bedroom town house/ apartment furnished, trash pick up included, 2 blks from campus. Call 348-0350.

00 STUDENT HOUSE FOR RENT. 1814 12th STREET. Looking for 3 students to rent 3 bdrm home for Fall/Spring 04-05. Walk to school, CA, W/D. \$825 month (\$275 each). Call 847-395-7640 for info.

00 Fall/Spring. Clean three bedroom house. 10.5 month lease. 3-4 students. Dishwasher, stove, refrigerator. Must see. 348-8406

00 2 bedroom apt available Jan 1st! Furnished and trash paid. Close to campus. 345-5088

00 1 & 2 BEDROOM apts for Fall 2004, good loc., ex condition, 10 & 12 mo leases. Parking & trash pickup included. No pets, 3 4 5 - 7 2 8 6 . www.jwilliamsrentals.com

00 \$299 Free heat, water, trash. Call Dave 345-2171. 9am-11am

00 2 BR APTS. AVAIL 04-05- Check locations at www.charlestonilapts.com. Roommate rents from \$230 to \$255 mo. Call 348-7746 for appointments.

00 3 BEDROOM HSE for Fall 2004, large rooms, w/d, A/C, no pets, parking & trash pickup incl 345-7286. www.jwilliamsrentals

00 Hey! 2 bedroom furnished apartment, next to park at 1111 2nd St. Water, trash, and laundry included for \$265 each/month. 10 or 12 month lease available. Call now at 549-1957 or 348-5427.

00 1,2,and 3 bedrooms close to

FOR RENT

campus. 4 locations to choose from. Call 345-6533

00 Exceptionally economical! 1 bedroom apt. with loft. Furnished for a single or couple. \$375 month. For one or \$430 month for two. 1 block north of O'Brian Fild. For school year 2004-2005. Call Jan 345-8350

00 1 or 2 BD furnished apts. Great rates, low utilities. Water and trash included. 345-5048

00 For 2004/2005 Nice 5 bedroom house. Excellent locations, cable internet hook-ups in every bedroom. 250/person/month. 12 month lease. Call 345-0652. Also, nice one bedroom apt. excellent location. 350/month.

00 BUCHANAN ST. APTS: 1,2,&3 BDRM APTS AVAILABLE FOR FALL 04-05. PLENTY OF OFF STREET PARKING, WATER AND TRASH INCLUDED. CALL 345-1266

00 BUZZARD STUDENTS. Lincolnwood Pinetree has large 2 BR apts. available @ 2020 10th. Call 345.6000 to see!

00 ROYAL HEIGHTS APTS: 1509 S. 2nd St. 3 BR furnished apts, low utilities. New carpet and new furniture. Leasing for Spring 2004 and Fall 2003 semesters. Call 346-3583

00 Single Apt. on square. \$299 inc. heat, water, trash. Dave 345-2171 9am-11am.

00 Large, nice 2 bdrm apt, \$225 each, no dogs or cats. 345-6967

NON SEQUITUR BY WILEY MILLER

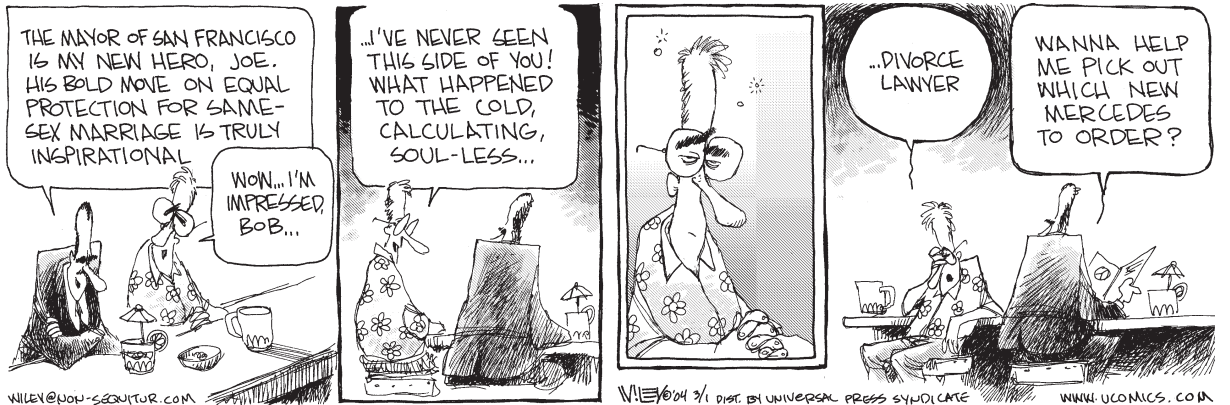

BOONDOCKS BY AARON MCGRUDER



TENNIS

# Women win 3rd straight over N. Iowa

◆ *Men's team, No. 1 player Weber lose second straight match*

By **Kurtis Allen**  
STAFF WRITER

The Eastern women's tennis team had a big victory this week-end, while the men suffered a tough loss.

The Eastern women handily defeated the Northern Iowa women's team 5-2 Friday. Becky Brunner and Sarah Freeman won their doubles match and both of their singles matches. In doubles action, Brunner and Freeman defeated Jamie Noyce and Meredith Esbeck 8-0. Meanwhile, in singles action Brunner defeated Noyce 6-1, 6-0 and Freeman defeated Puske 6-4, 6-2.

Also in doubles action, the team of Amber Lenfert and Jill Wirtz won a hard-fought match over Kelly Maifield and Marcia Willis 8-

6. In their respective singles matches, Lenfert defeated Quaye 6-1, 6-1, and Wirtz fell to Maifield 6-4, 6-1.

The lone loss for the women's team in doubles went to the team of Madina Mambetova and Constanza Comacho, as they fell to Agnese Pukse 8-3. Mambetova did pick up a singles victory of Esbeck 6-2, 6-3, while Comacho had a tough loss against Muraca 6-0, 6-3.

The Panthers have rebounded after two straight defeats to pick up three straight victories over IUPUI-Fort Wayne, Cleveland State and Bradley. Taking 17 of the possible 19 points.

The Panther men suffered their second straight loss in a row on Saturday against Bradley University 5-2.

In doubles action, Eastern's Colin Priestner and Brandon Lenfert fell to Bradley's Wil Lofgren and Alex Roby 8-1. Also, the team of Ryan Blankenbaker and Charles LeVaque fell to

Mario Paznic and Matt Metully 8-4.

The match of the day was in singles action as C.J. Weber lost a tough match to Bradley's Marko Marevic. Weber won the first set 6-4, but lost the next two 6-2, 6-4.

Weber, who was considered for a national ranking early last week, has now lost two consecutive matches at Indiana State and now against the Braves.

Eastern's suffered two other tough losses. Bradley's Wil Lofgren defeated Eastern's Brandon Blakenbaker 6-1, 6-2, and Alexy Roby defeated Brandon Lenfert 6-1, 6-2.

All was not lost as Ryan Blankenbaker and Charles LeVaque won both their respective singles matches.

Eastern head coach Brian Holtzgrafe was unavailable for comment.

The women move up to 3-2 this season, while the men fall to 4-4.

### Stevens:

CONTINUED FROM PAGE 12

For nearly, a month I've been preaching Eastern dug its own grave on this one.

Here's a little tip for the Eastern players: the reason you have this awful taste in your mouth is because you managed to tick off the opponent while losing badly at home.

At some point, it should've clicked in the heads of Cortez and Gomes that making a team mad who is 22-5 and should be given at large consideration for the NCAA Tournament simply isn't smart.

Personally, I'm surprised Cronin didn't beat Eastern by 40, 50 or 60.

Now, Eastern's season is over and, honestly, they will be better next year but I have to believe that they've probably learned a lesson and will never make that same mistake again.

A show for the fans is nice but a light bulb proclaiming not right here and not right now needs to light up. The one fact is coaches remember every detail of a game especially when they perceive that they've been shown up.

### Baseball:

CONTINUED FROM PAGE 12

Pinch-hitter Jason Pinnell came to the plate and hit a ground ball to second that was misplayed by Pummill, allowing Cammann to score from second. The Panthers then added an insurance run. Kuntz held the Bears scoreless in the bottom half of the inning to pick up the victory.

Unfortunately for the Panthers the rest of the weekend didn't go as well with two straight losses to host Louisiana-Monroe and Kansas State.

The Indians set the tone early against the Panthers when Louisiana-Monroe outfielder Kade Eady robbed Uhle on a leadoff home run to start the game. The Indians then scored four runs in the first inning and won 15-4.

The pitching trouble continued in the finale of the tournament as Kansas State pounded out 10 hits and scored 12 runs off four Eastern hurlers. Sophomore Matt Hall took the loss giving up three runs (two earned) in 2.1 innings of work.

ESTABLISHED IN CHARLESTON, IL  
IN 1983 TO ADD TO STUDENTS GPA  
AND GENERAL DATING ABILITY.

# JIMMY JOHN'S

Since 1983



WORLD'S GREATEST GOURMET SANDWICHES

## \$3.75

### 8" SUB SANDWICHES

All of my tasty sub sandwiches are a full 8 inches of homemade French bread, fresh veggies and the finest meats & cheese I can buy! And if it matters to you, we slice everything fresh everyday in this store, right here where you can see it. (No mystery meat here!)

- #1 PEPE®**  
Real applewood smoked ham and provolone cheese garnished with lettuce, tomato, and mayo. (Awesome!)
- #2 BIG JOHN®**  
Medium rare shaved roast beef, topped with yummy mayo, lettuce, and tomato. (Can't beat this one!)
- #3 SORRY CHARLIE**  
California baby tuna, mixed with celery, onions, and our tasty sauce, then topped with alfalfa sprouts, cucumber, lettuce, and tomato. (My tuna rocks!)
- #4 TURKEY TOM®**  
Fresh sliced turkey breast, topped with lettuce, tomato, alfalfa sprouts, and mayo. (The original)
- #5 VITO™**  
The original Italian sub with genoa salami, provolone, capicola, onion, lettuce, tomato, & a real tasty Italian vinaigrette. (Order it with hot peppers, trust me!)
- #6 VEGETARIAN**  
Several layers of provolone cheese separated by real avocado spread, alfalfa sprouts, sliced cucumber, lettuce, tomato, and mayo. (Truly a gourmet sub not for vegetarians only..... peace dude!)

**J.J.B.L.T.™**  
Bacon, lettuce, tomato, & mayo.  
(The only better BLT is mama's BLT, this one rules!)

## \$2.75

### PLAIN SLIMS™

Any Sub minus the veggies and sauce

- SLIM 1 Ham & cheese
- SLIM 2 Roast Beef
- SLIM 3 Tuna salad
- SLIM 4 Turkey breast
- SLIM 5 Salami, capicola, cheese
- SLIM 6 Double provolone

## \$4.75

### GIANT CLUB SANDWICHES

My club sandwiches have twice the meat and cheese, try it on my fresh baked thick sliced 7 grain bread or my famous homemade french bread!

- #7 GOURMET SMOKED HAM CLUB**  
A full 1/4 pound of real applewood smoked ham, provolone cheese, lettuce, tomato, & real mayo! (A real stack)
- #8 BILLY CLUB®**  
Roast beef, ham, provolone, Dijon mustard, lettuce, tomato, & mayo. (Here's to my old pal Billy who invented this great combo.)
- #9 ITALIAN NIGHT CLUB®**  
Real genoa salami, Italian capicola, smoked ham, and provolone cheese all topped with lettuce, tomato, onion, mayo, and our homemade Italian vinaigrette. (You hav' to order hot peppers, just ask!)
- #10 HUNTER'S CLUB®**  
A full 1/4 pound of fresh sliced medium rare roast beef, provolone, lettuce, tomato, & mayo. (It rocks!!!)
- #11 COUNTRY CLUB®**  
Fresh sliced turkey breast, applewood smoked ham, provolone, and tons of lettuce, tomato, and mayo! (A very traditional, yet always exceptional classic!)
- #12 BEACH CLUB®**  
Fresh baked turkey breast, provolone cheese, avocado spread, sliced cucumber, sprouts, lettuce, tomato, and mayo! (It's the real deal folks, and it ain't even California.)
- #13 GOURMET VEGGIE CLUB®**  
Double provolone, real avocado spread, sliced cucumber, alfalfa sprouts, lettuce, tomato, & mayo. (Try it on my 7-grain whole wheat bread. This veggie sandwich is world class!)
- #14 BOOTLEGGERS CLUB®**  
Roast beef, turkey breast, lettuce, tomato, & mayo. An American classic, certainly not invented by J.J. but definitely tweaked and fine-tuned to perfection!
- #15 CLUB TUNA®**  
The same as our #3 Sorry Charlie except this one has a lot more. Homemade tuna salad, provolone, sprouts, cucumber, lettuce, & tomato. (I guarantee it's awesome!)
- #16 CLUB LULU™**  
Fresh sliced turkey breast, bacon, lettuce, tomato, & mayo. (JJ's original turkey & bacon club)

OK, SO MY SUBS REALLY AREN'T GOURMET AND WE'RE NOT FRENCH EITHER. MY SUBS JUST TASTE A LITTLE BETTER, THAT'S ALL! I WANTED TO CALL IT JIMMY JOHN'S TASTY SANDWICHES, BUT MY MOM TOLD ME TO STICK WITH GOURMET. SHE THINKS WHATEVER I DO IS GOURMET, BUT I DON'T THINK EITHER OF US KNOWS WHAT IT MEANS. SO LET'S STICK WITH TASTY!

Jimmy John

## \$6.75

### THE J.J. GARGANTUAN™

This sandwich was invented by Jimmy John's brother Huey. It's huge enough to feed the hungriest of all humans! Tons of genoa salami, sliced smoked ham, capicola, roast beef, turkey & provolone, jammed into one of our homemade french buns then smothered with onions, mayo, lettuce, tomato, & our homemade Italian dressing.

**Low Carb Lettuce Wrap**

### JJ UNWICH™

Same ingredients and price of the sub or club without the bun.

**YOUR CATERING SOLUTION!!!**

**BOX LUNCHES, PLATTERS, PARTIES!**

DELIVERY ORDERS will include a delivery charge of 25¢ per item (+/-10¢).

\*\*\* JIMMYJOHNS.COM \*\*\*

**★ SIDE ITEMS ★**

- ★ Soda Pop ..... \$1.29/\$1.49
- ★ Giant chocolate chip or oatmeal raisin cookie ... \$1.50
- ★ Real potato chips or jumbo kosher dill pickle.... \$0.75
- ★ Extra load of meat ..... \$1.25
- ★ Extra cheese or extra avocado spread ..... \$0.45

**FREEBIES (SUBS & CLUBS ONLY)**

Onion, lettuce, alfalfa sprouts, tomato, mayo, hot peppers, sliced cucumber, Dijon mustard, oil & vinegar, and oregano.

**WE DELIVER! 11AM-3AM 7 DAYS A WEEK**

# 1417 4TH ST. 345.1075

# BOXA

Grinders • Pizza • Wings • More...

Dine in • Carryout • Delivery

## 345-BOXA (2692)

### FAST DELIVERY ALL DAY EVERY DAY

10:30 am - Midnight  
Sunday - Thursday

10:30 am - 2:30 am  
Friday & Saturday

## Eat Lotsa BOXA

453 Lincoln Ave

Movies with Magic  
www.kerasotes.com

**WILL ROGERS THEATRE**  
Downtown Charleston • 345-9222

**\$3.00 ALL EVENING SHOWS**

Only \$2.50 All Shows Before 6 pm

MIRACLE (PG) DAILY 7:00, 10:00 SAT SUN MAT 2:15

MYSTIC RIVER (R) DAILY 6:45, 9:45 SAT SUN MAT 2:00

**SHOWPLACE 8 MATTOON**  
OFF Rt. 16, East of I-57 by Carle Clinic  
MATTOON: 234-8898  
CHARLESTON: 348-8884

**\$4.75 All Shows Before 6 pm**  
Advance Ticket Sales Available

50 FIRST DATES (PG-13) Daily 4:30, 7:00, 9:45 SAT SUN MAT 2:00

CONFESSIONS OF A TEENAGE DRAMA QUEEN (PG) Daily 4:45, 7:20, 9:40 SAT SUN MAT 2:30

DIRTY DANCING: HAVANA NIGHTS (PG-13) Daily 5:45, 8:00, 10:15 SAT SUN MAT 1:00, 3:15

EUROTRIP (R) Daily 5:30, 7:45, 10:10 SAT SUN MAT 2:45

PASSION OF CHRIST (R) Daily 3:45, 6:45, 9:30 SAT SUN MAT 12:45

TWISTED (R) Daily 5:00, 7:30, 10:00 SAT SUN MAT 2:15

WELCOME TO MOOSEPORT (PG-13) 4:15, 7:10, 9:50 SAT SUN MAT 1:30

FREE REFILL on Popcorn & Soft Drinks!



Supporting EIU Athletics  
for over 50 years  
Locally owned & operated

Gateway Eastside Package  
345-9722 345-5722

**WOMEN'S BASKETBALL**  
MURRAY STATE 84, EASTERN 53

# Racers jet past Panthers in 31-point drubbing

◆ Eastern's ninth-place finish lowest since joining OVC in 1996

By Matthew Stevens  
SPORTS EDITOR

The understatement of the weekend would be to say Murray State had fun on its Senior Night.

The Racers never allowed the Panthers (8-19, 5-11) to gain control during their 84-53 blowout of Eastern Saturday night.

In fact, for the first seven minutes one might be confused on whether or not Eastern had made the bus trip to Murray.

In a game the Panthers never led, the Racers took the opening tip and rattled off 18 straight points to start off the contest and never trailed from that moment on.

"I am very proud of this team," Racers head coach Joi Williams said. "We came out with intensity in a very emotion-filled day."

Eastern fought back, outscoring MSU 18-3 over the next eight minutes to close to within 26-20, and matched that when Meggie Eck put in a three to close the Murray State lead to 31-25 with 3:22 left in the half.

The Lady Racers closed the half outscoring the Panthers 8-2 over the last three minutes, taking a 39-27 lead at halftime.

In the second half, Murray State used a 10-0 run when junior guard Rebecca Remington put in a layup, senior guard Stacy Holmes sank a basket and Fuqua popped in back-to-back threes to give MSU a 54-31 lead with 14:53 left in regulation.

Williams was happy to see this group of seniors perform so well in their final game at the Regional Special Events Center as it's the first class she is directly related to.

"This was my first senior class as a head coach, and I couldn't ask for a better group," Williams said. We had good leadership, and that's what being a team is all about."

One of those seniors managed to break a record from beyond the arc Saturday night as Megan Fuqua made her final game memorable.

Fuqua scored 17 points on six of 19 shooting, which included five of 18 from three. Her 18 three point attempts set a school record and she broke her own record for made attempts by nailing five Saturday.

The Racers (13-14, 9-7) as a team also broke season highs with its 84 points, 23 assists and 31-



DAILY EASTERN NEWS PHOTO BY STEPHEN HAAS

Murray State guard Megan Fuqua scored 17 points in her team's 84-53 win over Eastern on Saturday night in Murray, Ky. Panther guard Megan Sparks, defending Fuqua here in the team's earlier match-up at Lantz Arena, scored 11 points on Saturday. Sparks also grabbed five rebounds.

*"I hope we can be cutting down some nets and getting a ring."*

—Joi Williams, Murray State coach

point margin of victory.

This loss guaranteed the Panthers would finish ninth in the Ohio Valley Conference standings, their lowest finish since joining the league in 1996.

In her final game in a Panther uniform, senior guard Lauren Dailey scored 11 points shooting three of 10 from the field.

Fellow senior forward Katie Meyers got her third start of the season and had three rebounds in 13 minutes of play.

The Racers now prepare to travel to Cape Girardeau, Mo. and face Southeast Missouri in the first round of the OVC Tournament.

"I hope we can build on this emotion," Williams said. "I hope we can be cutting down some nets and getting a ring."



**Women's Basketball Standings**

	OVC	OVERALL
Austin Peay	14-2	20-7
Tennessee Tech	12-4	17-10
Jacksonville State	11-5	18-9
Southeast Missouri	10-6	15-12
Murray State	9-7	13-14
Eastern Kentucky	9-7	13-14
Tennessee-Martin	8-8	11-15
Morehead State	7-9	10-17
<b>Eastern Illinois</b>	<b>5-11</b>	<b>8-19</b>
Samford	3-13	10-17
Tennessee State	0-16	1-25

**Saturday's Results**

Tennessee-Martin 78, SEMO 75 (OT)  
Jacksonville State 85, Tenn. State 54  
Austin Peay 73, Eastern Kentucky 61  
Tennessee Tech 75, Morehead State 61

**MEN'S BASKETBALL**  
MURRAY STATE 81, EASTERN 51

# Hyper-active Murray State blanks Eastern

By Aaron Seidlitz  
SPORTS REPORTER

Eastern was not given a warm welcome as it went on the road to Murray State for their final game. The Panthers dropped the game by 30 points, 81-51, as the Racers dominated the game throughout.

In just about every key statistical category the Panthers were outdone by the Racers. This was especially the case in turnovers, which is the one category Murray State coach Mike Cronin pays attention to most because of his love for the pressure defense his team utilizes.

With 18 steals in the game for Murray State and only eight assists for the Panthers, the Racers defense made its mark against Eastern. With the 18 steals and a few other errors by Eastern, the Panthers' turnover total reached 26.

"To play an up-tempo game like we prefer, you've got to play up-tempo defense first, and we were able to do that tonight," Cronin said. "We had 61 deflections on defense, which is the second highest we've had all season long."

The Panthers had no response to the defense that Cronin's team uses, and thus the Panthers only had 13 field goals all game long. That is why the Panthers were only able to shoot a little over 32 percent from the field.

For the Panther players who took five or more shots only senior center Jesse Mackinson ended up shooting at or above 50 percent from the floor. The one bright spot offensively was Eastern's ability to get to the free throw line on a consistent basis. By the end of the game, the Panthers had made 30 trips to the charity stripe and were able to convert on 24 of their chances.

This Eastern loss ended the season and brought the reality forth that the Panthers are not going to be playing as the Ohio Valley Conference starts its tournament



**Men's Basketball Standings**

	OVC	OVERALL
Austin Peay	16-0	19-8
Murray State	14-2	25-5
Morehead State	10-6	15-12
Eastern Kentucky	8-8	13-14
Samford	7-9	12-15
Jacksonville State	7-9	14-13
Tennessee Tech	7-9	13-14
Tennessee State	6-10	7-20
Tennessee-Martin	5-11	10-18
Southeast Missouri	4-12	11-16
<b>Eastern Illinois</b>	<b>4-12</b>	<b>6-21</b>

**Saturday's Results**

Tennessee-Martin 88, SEMO 71  
Murray State 81, Eastern Illinois 51  
Austin Peay 81, E. Kentucky 64  
Jacksonville State 86, Tenn. State 70  
Morehead State 90, Tenn. Tech 86

this week.

Eastern knew they weren't going to make the tournament before this final game, but as the season ended, the reality that no basketball will be played by this team during March sunk in.

But Murray State looks forward not only to the conference tournament but also to the NCAA Tournament as Cronin feels that his team should garner some attention for at least an at-large bid.

Cronin feels that if his Racers don't win the OVC tournament, they should still be looked at as one of the mid-major teams to represent the OVC in the NCAA Tournament.

"Whether we get in or not is up to the NCAA selection committee, but I do think that we should get a look at the very least," Cronin said.

**Track:**

## Stout's close victory excited the crowd

CONTINUED FROM PAGE 12

Going into the final 100 meters of the race, Stout, trailing by approximately five meters, started a kick that pushed him past Korir, edging him out in a nearly photo finish. The crowd exploded as Stout sprinted though the finish, beating Korir by only one seven-

hundredth of a second.

On the women's side of the 3,000, Simone put in another strong effort finishing second.

"We moved some of our mile runners to the 3,000 to put our athletes in the best chances to score points," Wallace said. "We just had to do what we could do and hope someone else screws up."

In the end, though, Wallace and the women didn't get the breaks they're hoping for and settled for third place.

"I was very pleased," Wallace said. "I thought it was a good showing from everyone who competed."

**Martin Luther King Jr. University Union**

# Bookstore

**Eastern Illinois University**

## 25% OFF SHORTS

*Sale Runs March 1<sup>st</sup>-7<sup>th</sup>*

**Store Hours:**  
Monday - Thursday 8:00am to 8:00pm  
Friday 8:00am to 4:30pm  
Saturday 10:00am to 4:00pm  
Sunday 1:00 pm to 5:00 pm

**Phone (217) 581-5821**  
**Fax (217) 581-6625**

**CHINA 88 DELIVERY**

Man who waits for girl to make first move must wait very, very long time.

**348-1232**

**SUN-THU 11-9**  
**FRI-SAT 11-10**

**Jackson Ave Coffee**

**Uptown Chucktown**  
**Off the Square**  
**open till 11 Fri-Sat**

**Music, drink, food, gerbils**

## OVC INDOOR TRACK CHAMPIONSHIP

# An OVC dynasty? Men four-peat

## Women finish 3rd, but Harris wins 2 events, co-athlete of year

By Dan Renick  
STAFF WRITER

The Eastern men grabbed their fourth straight Ohio Valley Conference indoor track championship over the weekend at Lantz Fieldhouse, while the women had a strong showing finishing third.

Southeast Missouri passed up defending women's champion, Eastern Kentucky, and won its fourth conference championship in eight years. Each of the winners dominated their competition, winning by 60-plus points.

Overall, Eastern had six individual champions on the men's side and three on the women's. Junior Alicia Harris shined this weekend as she won the 200- and 400-meter runs, breaking the Lantz Field House record in the 400. Harris received OVC female track co-athlete of the year honors with SEMO's shot and weight thrower, Heather Jenkins, who shared the award last year as well.

Tennessee State's Nick Horton won the award on the men's side for the second year in a row.

Eastern began the meet strong on Friday when sophomore Jason Stark won the men's high jump, and junior Denise Jones took first in the women's.

Stark couldn't build on his strong start after he strained his hamstring on his first attempt in the long jump. Eastern sophomores Marcel Morgan and Monty Buckley picked up the slack, finishing first and third respectively in the long jump.

"Marcel gave us a big lift by stepping up and getting it done," head coach Tom Akers

said, who won his fourth straight OVC men's track coach of the year.

Eastern's men distance medley relay of Dan Strackeljahn, Jake Stout, Jermaine Jones and Kevin Atkins took first. In the final event of the day, senior Angie Simone took first in the women's 5000 meter run.

At the end of the first day, Eastern's men had a 25-point lead over second-place SEMO.

"If you don't take care of business on Friday, then you can't compete on Saturday," Akers said. "But we knew Saturday would be a whole new track meet."

The women found themselves in third place at the end of the first day, trailing first-place SEMO by 11.

"SEMO had a lot of qualifiers after the first day," women's head coach Mary Wallace said. "We were looking to try and grab second."

The men's field athletes on Saturday continued to step up and fill in for the injured Stark when freshman Obe Eruteya took first in the triple jump, and sophomore Justin Smith

placed second.

In the afternoon, Strackeljahn, a sophomore, took first in the mile run with a convincing victory over Eastern Kentucky's Steve Maina, who won OVC track co-athlete of the year in 2003.

"There were really good battles in nearly every event," Akers said.

In the men's 3,000 meter, Stout, a sophomore, electrified the Fieldhouse when he took first over Murray State's Wesley Korir.

### First-place finishes

EASTERN WINS 9 EVENTS  
AT OVC INDOORS

**Men's Distance Medley**, 10:14.15

**Jason Stark**, high jump, 6'09.50"

**Obe Eruteya**, triple jump, 47'01.75"

**Marcel Morgan**, long jump, 23'00.75"

**Dan Strackeljahn**, mile, 4:13.06

**Alicia Harris**, 200 m, 24.61

**Alicia Harris**, 400 m, 54.96

**Denise Jones**, high jump, 5'08.00"



DAILY EASTERN NEWS PHOTO BY STEPHEN HAAS

Alicia Harris sprints ahead of Murray State runner Joan Lettman in the 400 meter finals of the Ohio Valley Conference Indoor Track Championship on Saturday. Harris won the event with a time of 54.96 seconds. The women's team finished third overall.

SEE TRACK ♦ Page 10

## BASEBALL

# Eastern shocks 2003 College World Series participant

By Michael Gilbert  
ASSOCIATE SPORTS EDITOR

Opening its 100th season of play, a young and unproven Eastern baseball team pulled off one of its biggest upsets in recent years during the first game of the Holiday Inn and Suites/Citgo Classic in Monroe, La.

Eastern may have needed extra innings, but the Panthers started the season with a stunning 6-4 victory over 2003 College World Series participant Southwest Missouri State last Friday.

In a meeting between two former Mid-Continent Conference rivals, it was SMS who dented the scoreboard first on designated hitter Justin DePriest's RBI single to left field in the second inning.

Held to one hit through the first three innings by SMS starter Derek Drage, the Panthers broke out with three runs in the fourth.

The Bears cut the deficit to one off Eastern starter Kyle Haines in the bottom half of

the fourth when Depriest picked up his second RBI of the day, this time with a single.

Eastern added to its 3-2 lead in the seventh off SMS reliever Chris Krawczyk when Chris Uhle took a two-strike offering to left field scoring Marcus Jackson.

Up by two runs in the bottom of eighth, the Panthers were unable to hold the lead as SMS connected for two runs off Eastern reliever Erik Huber.

SMS had another golden opportunity to end the game when the Bears had the bases loaded with just one out in the tenth. However, Panther reliever Andy Kuntz got out of trouble by striking out pinch-hitter Daniel Webb and Pummill to end the threat.

Each team left a runner on base in the 11th inning before the Panthers took the lead for good in the 12th.

Cammann led off the frame with a single through the left side and advanced to second after Haines grounded out.

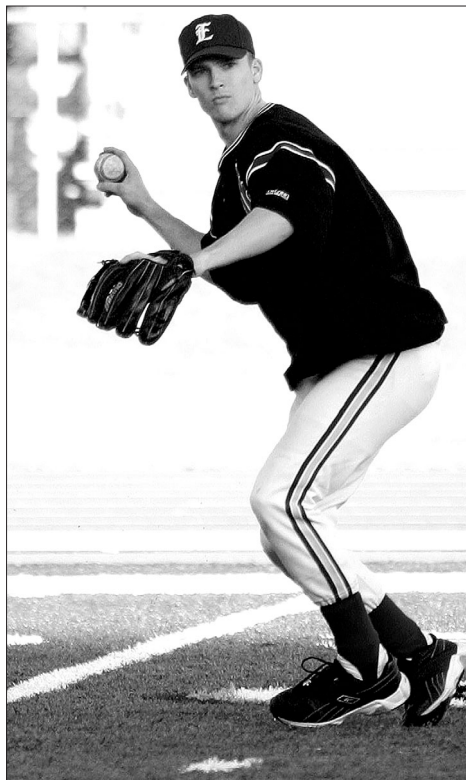

DAILY EASTERN NEWS PHOTO BY STEPHEN HAAS

Kyle Haines, a senior infielder, bats third for the Panthers, who went 1-2 at the Holiday Inn and Suites/Citgo Classic in Monroe, La.

SEE BASEBALL ♦ Page 10

# Encounter at Steak N' Shake foreshadows Panther future

The final memory Eastern's men's basketball team will have of its season is a 30-point loss at Murray State. Panthers head coach Rick Samuels must be under the impression that the "Welcome to Murray" sign is an oxymoron.

It's also ironic that I bring up a memory when referring to the current rivalry against the Racers. For its a memory that led Murray State to turn Senior Night into a never ending blowout.

I remember walking into the Mattoon Steak N' Shake last month after Eastern got smoked 85-67 at home against the Racers. To resemble comedian Lewis Balck, I needed to put my teeth in a steak burger before they reached around my head and started to eat my brain.

As I was going in, I saw and introduced myself to Racers head coach Mick Cronin who had two very important things to stress to me. I agreed with his first point which was basically that he could've beaten this Eastern team by much more but decided against it. His second point was a tiny bit more vague but just as effective.

"And by the way, that dunk, I'll remember that." Cronin said.

The first-year Murray State coach was referring to the play when Eastern was down by 20 and backup point guard Joey Cortez



**THROWING HEAT**  
Matthew Stevens  
SPORTS EDITOR

tossed the ball off the backboard on a two-on-one break finishing with sophomore guard Josh Gomes getting a video game like dunk. For further reference, as Mr. Gomes ran back down the floor and Lantz Arena quieted down, the Panthers were still down by 18.

After Cronin made his comment, I instantly got the feeling that he was the most irritated man who'd ever gotten a 17-point road victory. And by the way, he was planning an old-fashioned woodshed beating down in Murray, Ky.

Final Score: Murray State 81, Eastern 51. Yup, I'd say Cronin and crew made sure justice was served.

Honestly, Eastern didn't have a chance.

I can imagine Cronin playing the game tape to his players and "that dunk" being the only thing he shows them.

The weekly practice had to of been similar to when former Illinois head coach Bill Self put on the military fatigues and ran his new players silly.

SEE STEVENS ♦ Page 11

## General Education Courses

The following is a list of General Education courses offered in the Fall Semester 2004. Please consult a class schedule for listing of times, instructors and other details.

### FALL 2004

MAT	2120-G	FINITE MATH	001-008	03
MAT	2190-G	FINITE MATH	099	03
MAT	2250-G	ELEM STATISTICS	001-003	04
MAT	2420-G	INTRO GEOMETRY	001-006	03

#### SUBMITTIVES

African-American Studies		Sections	Credits
AFR	1000-G AFR-AM STUDIES	001	03
AFR	2000-G AFR-AM EXPR.	001-002	03
English			
ENG	2009-G LIT & HV: RACE	002	03
ENG	2009-G LIT & HV: FAITH	004	03
ENG	2009-G LIT & HV: LOVE	001	03
ENG	2009-G LIT & HV: POWER	003	03
ENG	2011-G LIT, S&W: FICT'N	001	03
ENG	2011-G LIT, S&W: DRAMA	004	03
ENG	2011-G LIT, S&W: POETRY	002-003	03
ENG	2091-G LIT, S&W: FICT'N	099	03
ENG	2099-G LIT, HV: POWER	099	03
ENG	3009-G MYTH/CULTURE	001-010	03
ENG	3010-G LIT MASTERWORKS	001-002	03
ENG	3099-G MYTH/CULTURE	099	03
ENG	3100-G CULT FOUNDS I	001-002	03

Foreign Language		Sections	Credits
FLP	2201-G INTER FRENCH I	001	04
FLP	2202-G INTER FRENCH II	001	04
FLG	2201-G INTER GERMAN I	001	04
FLS	2201-G INTER SPANISH I	001-003	04
FLS	2202-G INTER SPANISH II	001-002	04

History		Sections	Credits
HIS	1500-G WRLD: SLAVERY/FRE	007	03
HIS	1500-G WRLD: INTERACTION	001, 002, 004, 008, 009	03
HIS	1500-G WRLD: SOCIETY/REL	003, 005, 006	03
HIS	1590-G WRLD: SOCIETY/REL	099	03

Philosophy		Sections	Credits
PHI	1000-G INTRO PHILOSOPHY	001-009	03
PHI	1090-G INTRO PHILOSOPHY	099	03
PHI	1900-G LOGIC	001-004	03
PHI	3100-G CULT FOUNDS I	001-002	03

#### FINE ARTS

ART	2012-G NONWEST FINE ART	001	03
ART	2310-G INTRO TO ART	001-006	03
ART	2330-G ART APPRECIAT'N	001	03
ART	2601-G ART HISTORY I	001	03
ART	2602-G ART HISTORY II	001-002	03
ART	2691-G ART HISTORY I	099	03
ART	3340-G CULTURAL AESTH	001	03
ART	3610-G AFRICAN ART	001	03

Music		Sections	Credits
MUS	2555-G MUSIC INTERACT	001-004	03
MUS	2557-G EVOL/JAZZ & ROCK	001-003	03
MUS	3550-G AMERICAN MUSIC	001	03
MUS	3553-G SURVEY MUS MAST	001-003	03
MUS	3562-G NONWESTRN MUSIC	001-003	03
MUS	3592-G NONWESTERN MUSIC	099	03

Physical Education		Sections	Credits
PED	2900-G INTER EXP DANCE	001-004	03

Theatre Arts		Sections	Credits
THA	2010-G ARTS OMNIBUS	001	03
THA	2012-G NONWEST THEATRE	001	03
THA	2140-G INTRO TO THEATRE	001-006	03
THA	2190-G INTRO TO THEATRE	099	03
THA	3751-G THR HISTORY I	001	03
THA	3753-G AMER THA/DRAMA	001	03
THA	3755-G AFR-AMER THEATRE	001	03

#### LANGUAGE

English		Sections	Credits
ENG	1001-G COMP AND LANG	001-082	03
ENG	1002-G COMP AND LIT	001-012	03
ENG	1091-G COMP AND LANG	094-099	03

Speech Communication		Sections	Credits
SPC	1310-G INTRO SPC COMM	001-048	03
SPC	1390-G INTRO SPC COMM	097-099	03

#### MATHEMATICS

MAT	1160-G MATH ENDEAVOR	001-009	03
MAT	1170-G PROBLEM SOLVING	001-002	03
MAT	1441-G CALC I	001-005	05
MAT	2110-G BRIEF CALC W/APP	001-007	03

#### SCIENTIFIC AWARENESS

Biological Sciences		Sections	Credits
BIO	1001-G BIO PRIN/ISSUES	002-019	03
BIO	1002-G PRACTICAL BOTANY	001-002	02
BIO	1003-G LIFE OF ANIMALS	001-003	03
BIO	1004-G PRACT MICROBIOL	001-002	03
BIO	1093-G LIFE OF ANIMALS	099	03
BIO	1200-G GENERAL BOTANY	001-003	04
BIO	1300-G ANIMAL DIVERSITY	001-003	04
BIO	2001-G HUMAN PHYSIOLOGY	001-010	04
BIO	2091-G HUMAN PHYSIOLOGY	099	04
BIO	3001-G HEREDITY/SOCIETY	001-003	02
BIO	3002-G ENVIRON LIFE SCI	001-003	03
BIO	3091-G HEREDITY/SOCIETY	099	03
BIO	3092-G ENVIRON LIFE SCI	099	04





**Physical Sciences**

**Chemistry**

CHM	1040-G	WORLD OF CHEM	001-006	04
CHM	1310-G	GENERAL CHEM I	001-005	03
CHM	1315-G	GEN CHEM LAB I	001-011	01
CHM	1390-G	HONORS CHEM I	099	03
CHM	1395-G	HONORS CHM LAB I	099	01
CHM	2040-G	PRACT CHEM	001	03

**Earth Sciences**

ESC	1300-G	INTRO EARTH SCI	001-003	04
ESC	1400-G	WEATHER/CLIMATE	001-008	04
ESC	1490-G	WEATHER/CLIMATE	099	04
ESC	2450-G	OCEANOGRAPHY	001	03
ESC	3010-G	ENVIRON/PHY SCI	001	03

**Geology**

GEL	1300-G	INTRO EARTH SCI	001-003	04
GEL	2450-G	OCEANOGRAPHY	001	03
GEL	3010-G	ENVIRON/PHY SCI	001	03

**SCIENTIFIC AWARENESS**

**Industrial Technology**

INT	2200-G	MATERIAL SCIENCE	001	03
-----	--------	------------------	-----	----

**Physics**

PHY	1055-G	ASTRONOMY	001	03
PHY	1056-G	ASTRONOMY LAB	001-002	01
PHY	1151-G	PRINCPLS PHYS I	001-002	03
PHY	1152-G	PRIN PHYS I LAB	001-004	01
PHY	1351-G	GENERAL PHYS I	001-002	03
PHY	1352-G	GEN PHYS I LAB	001-003	01

**SOCIAL/BEHAVIORAL SCIENCES**

**Anthropology**

ANT	2200-G	INTRO ANTHROPOL	001-005	03
ANT	2290-G	INTRO ANTHROPOL		03

**Economics**

ECN	2800-G	ECN SOC ISSUES	001-005	03
ECN	2801-G	PRIN MACROECON	001-014	03
ECN	2802-G	PRIN MICROECON	001-007	03
ECN	2891-G	PRIN MACROECON. H	099	03

**Geography**

GEG	1100-G	CULT GEOG	001-004	03
GEG	1190-G	CULT GEOG	099	03
GEG	1200-G	WORLD REG GEOG	001	03

**History**

HIS	3700-G	REL AND SCIENCE	001	03
-----	--------	-----------------	-----	----

**Philosophy**

PHI	2500-G	THE GOOD LIFE	001-003	03
PHI	2590-G	THE GOOD LIFE	099	03
PHI	3700-G	LANGUAGE	001	03

**Political Science**

PLS	2253-G	INTRO INT'L REL	001-003	03
-----	--------	-----------------	---------	----

**Psychology**

PSY	1879-G	INTRO PSYCHOLOGY	001-004	03
PSY	1890-G	INTRO PSYCHOLOGY	098-099	03

**Sociology**

SOC	2710-G	INTRO SOCIOLOGY	001-003	03
SOC	2750-G	SOCIAL PROBLEMS	001-006	03
SOC	2890-G	SOCIAL PROBLEMS	098-099	03

**Women's Studies**

WST	2309-G	WO/MEN & CULTURE	001-003	03
-----	--------	------------------	---------	----

**CONSTITUTION**

**History**

HIS	3600-G	US CONST/NATION	001-007	03
HIS	3690-G	US CONST/NATION	099	03

**Political Science**

PLS	1153-G	AMER GOVT/CONST	001-011	03
PLS	1193-G	AMER GOVT/CONST	098-099	03

**SENIOR SEMINAR**

EIU	4101-G	SPACESHIP EARTH	001-003	03
EIU	4102-G	TECH AND SOCIETY	001-004	03
EIU	4104-G	WORLD FILM	001	03
EIU	4107-G	IDEA OF UNIV	001	03
EIU	4111-G	PLANTS & CIVIL	001	03
EIU	4151-G	NUTRITION DILEMA	001-002	03
EIU	4158-G	FREEDOM OF EXP	001 & 100	03
EIU	4165-G	MEDIA IN SOCIETY	001-005	03
EIU	4192-G	FILM & SOCIETY	098-099	04
EIU	4193-G	THE HOLOCAUST	099	04

**General Information**

Once a week go to EIU's web page at [www.eiu.edu](http://www.eiu.edu) to access Official Notices for Students; this is your primary means of getting timely information about registration activities as well as other information you might need.

Make a habit of regularly checking your EIU e-mail for important messages from various on-campus offices (Financial Aid, Records, Registration, etc.).

For information about registration, go to Registration's web page, accessed via [www.eiu.edu/~registra](http://www.eiu.edu/~registra)

**FINAL EXAM SCHEDULE FOR FALL 2004**

FIRST CLASS MEETING OF WEEK IS...	FINAL EXAMINATION IS...
Monday, between 8:00-8:59 a.m.	Wednesday, Dec. 15, 2004 8:00-10:00 a.m.
Monday, between 9:00-9:59 a.m.	Wednesday, Dec. 15, 2004 12:30-2:30 p.m.
Monday, between 10:00-10:59 a.m.	Thursday, Dec. 16, 2004 8:00-10:00 a.m.
Monday, between 11:00-11:59 a.m.	Thursday, Dec. 16, 2004 2:45-4:45 p.m.
Monday, between 12:00-12:59 p.m.	Monday, Dec. 13, 2004 8:00-10:00 a.m.
Monday, between 1:00-1:59 p.m.	Monday, Dec. 13, 2004 12:30-2:30 p.m.
Monday, between 2:00-2:59 p.m.	Tuesday, Dec. 14, 2004 8:00-10:00 a.m.
Monday, between 3:00-3:59 p.m.	Tuesday, Dec. 14, 2004 2:45-4:45 p.m.
Monday, between 4:00-5:59 p.m.	Monday, Dec. 13, 2004 5:15-7:15 p.m.
Monday, between 6:00-7:59 p.m.	Monday, Dec. 13, 2004 7:30-9:30 p.m.
Tuesday, between 8:00-8:59 a.m.	Wednesday, Dec. 15, 2004 10:15 a.m.-12:15 p.m.
Tuesday, between 9:00-9:59 a.m.	Wednesday, Dec. 15, 2004 2:45-4:45 p.m.
Tuesday, between 10:00-10:59 a.m.	Thursday, Dec. 16, 2004 10:15 a.m.-12:15 p.m.
Tuesday, between 11:00-11:59 a.m.	Thursday, Dec. 16, 2004 12:30-2:30 p.m.
Tuesday, between 12:00-12:59 p.m.	Monday, Dec. 13, 2004 10:15 a.m.-12:15 p.m.
Tuesday, between 1:00-1:59 p.m.	Monday, Dec. 13, 2004 2:45-4:45 p.m.
Tuesday, between 2:00-2:59 p.m.	Tuesday, Dec. 14, 2004 10:15 a.m.-12:15 p.m.
Tuesday, between 3:00-3:59 p.m.	Tuesday, Dec. 14, 2004 12:30-2:30 p.m.
Tuesday, between 4:00-5:59 p.m.	Tuesday, Dec. 14, 2004 5:15-7:15 p.m.
Tuesday, between 6:00-7:59 p.m.	Tuesday, Dec. 14, 2004 7:30-9:30 p.m.
Wednesday, between 4:00-5:59 p.m.	Wednesday, Dec. 15, 2004 5:15-7:15 p.m.
Wednesday, between 6:00-7:59 p.m.	Wednesday, Dec. 15, 2004 7:30-9:30 p.m.
Thursday, between 4:00-5:59 p.m.	Thursday, Dec. 16, 2004 5:15-7:15 p.m.
Thursday, between 6:00-7:59 p.m.	Thursday, Dec. 16, 2004 7:30-9:30 p.m.

If you do not find your class time above, see # 4 below:

1. Final examinations are scheduled on the basis of the first class hour meeting of the week. This is irrespective of whether the first hour is a lecture or laboratory.

- PLEASE NOTE THAT EACH CLASS TIME BLOCK INCLUDES MULTIPLE POSSIBLE START TIMES. For example, "between 8:00am and 8:59am" would cover 8:00, 8:15, 8:30, 8:40, etc. start times.
- Final examinations for multiple-hour classes are scheduled on the basis of the first hour of the multiple-hour block.
- FINAL EXAMINATION PERIODS ARE NOT AVAILABLE FOR EVERY POSSIBLE CLASS START-TIME. These classes, classes that appear in the Class Schedule as "ARR", or situations where a student obtains instructor approval for examination time change may be given at a time listed below.

Monday, Dec. 13, 2004 2:45-4:45 p.m. OR 5:15-7:15 p.m. OR 7:30-9:30 p.m.
Tuesday, Dec. 14, 2004 12:30-2:30 p.m. OR 5:15-7:15 p.m. OR 7:30-9:30 p.m.
Wednesday, Dec. 15, 2004 10:15 a.m.-12:15 p.m. OR 5:15-7:15 p.m. OR 7:30-9:30 p.m.
Thursday, Dec. 16, 2004 10:15 a.m./12:15 p.m. OR 5:15-7:15 p.m. OR 7:30-9:30 p.m.
Friday, Dec. 17, 2004 8:00-10:00 a.m. OR 10:15 a.m. - 12:15 p.m.

- University Policy (IGP#44) states that final examinations shall be part of the evaluation of a student's performance and be given in each course except when character of the course is such that a final examination is not feasible or is unnecessary. In those cases, the Department Chair may waive the requirement with approval of the College Dean.
- Students may not deviate from the published final examination schedule without the prior approval of the instructor in accordance with guidelines monitored by the Vice President for Academic Affairs.
- Instructors may not deviate from the published final examination schedule without the written approval of the Department Chair and Dean of the College in accordance with guidelines monitored by the Vice President for Academic Affairs.
- Final exams for half-semester course should be scheduled for the last day of instruction.

Sue Harvey, Acting Registrar





**TECHNOLOGY-DELIVERED COURSES**

A technology-delivered course section is designed and scheduled to use technology as the exclusive or predominant mode of instruction and faculty-student interaction.

	COURSE DESCRIPTION	SECT.	CALL#	INSTRUCTOR	MEETING TIME	BLDG/ROOM	CR
ECN 3860	INT'L ECON	004	1125	BRUEHLER JAMES	ARR	MTWRF	ARRG0001 03
EDP 3331	LRN/DEV SEC TCH	004	1284	FRAKER FRENCH	ARR	MTWRF	ARRG0001 03
EIU 4104	WORLD FILM	001	1308	SUNDHEIM DON	ARR	MTWRF	ARRG0001 03
FCS 1120	FOOD SELECT/PREP	001	1788	RIPPY SUSAN	ARR	MTWRF	INET0001 03
					1000-1140	T	KLEM2309
		002	1789	RIPPY SUSAN	ARR	MTWRF	INET0001 03
					1400-1540	T	KLEM2309
		003	1790	RIPPY SUSAN	ARR	MTWRF	INET0001 03
					0900-1040	R	KLEM2309
		004	1791	RIPPY SUSAN	ARR	MTWRF	INET0001 03
					1100-1240	R	KLEM2309
HST 4890	HLTH AND AGING	001	2456	PHILLIPS KATHLEEN	ARR	MTWRF	ARRG0001 03
SED 4000	ASEP III	001	4432	FREKING TERESA	ARR	MTWRF	ARRG0001 03

**NOTES:**

EDP 3331.004 is an internet delivered course. Orientation will be held during the first class period (**August 23**) in BB 2125. On-site clinical work required.

FCS 1120 - all sections do meet for a regular lab on campus. If you have any questions, contact the departmental office.

HST 4890.001 **Internet course.** Students - email instructor at [kphillips1@eiu.edu](mailto:kphillips1@eiu.edu), **NO LATER than 9/8/04.**

**#Course fee:**

FCS 1120 2.00



Courses with a \* sign have approved course fees. A listing of courses with the amount of the approved course fee for each department follows the department schedule. Courses with a \* sign have a prerequisite requirement.

ACCOUNTANCY						
COURSE DESCRIPTION	SECT.	CALL#	INSTRUCTOR	MEETING TIME	BLDG/ROOM	C
*ACC 3200 FIN ACC THEORY I	*001	0001	WOOTTON CHARLES	0930-1045 T R	COLE1621	03
*ACC 3250 FIN ACC THEO II	*001	0005	KOPEL ROANN	1400-1515 T R	LMPH1040	03
*ACC 3300 MGT COST ACCTG	*001	0008	JOYCE WILLIAM	0800-0915 T R	LMPH1041	03
*ACC 4275 INTERNSHIP/ACCT	*003	0012	WAYLAND JANE	ARR	ARRG0001	03
*ACC 4400 FED TAX I	*001	0015	MONIPPALLIL MATT	1500-1730 W	LMPH2011	03
*ACC 4500 ADV ACCOUNTING	*001	0018	WOOTTON CHARLES	1530-1645 T R	LMPH1041	03
*ACC 4700 AUDIT	*001	0021	LARIBEE STEPHEN	0930-1045 T R	COLE1661	03
*ACC 4740 3RD STUDY	*003	0024	STAFF	ARR	ARRG0001	03
*ACC 4750 G/NP ACC	*001	0027	MILLS TIMOTHY	1000-1050M W F	LMPH1041	03
*ACC 4800 FED TAX II	*001	0030	MONCADA THOMAS	1600-1830 W	LMPH2121	03
*ACC 5100 E-COMMERCE & ACC	*001	0033	PALMER RICHARD	1900-2130M	LMPH2121	03

\* Must be admitted to the School of Business to enroll in these courses.  
 \* Must be admitted to the Accountancy Program to enroll in these courses.  
 \* Must be admitted to the MBA Program or have permission of the Coordinator of Graduate Business Studies and BUS 2102, in these courses.

AFRICAN-AMERICAN STUDIES						
COURSE DESCRIPTION	SECT.	CALL#	INSTRUCTOR	MEETING TIME	BLDG/ROOM	C
AFR 1000-G AFR-AM STUDIES	001	0036	OGBOMO ONAIWU	1100-1215 T R	BLAR3160	03
AFR 2000-G AFR-AM EXPER	001	0039	COFFEY JOHN	1230-1345 T R	BLAR3113	03
*AFR 3200 AFR-AM IDENTITY	001	0043	STAFF	1500-1730M	BLAR3160	03
*AFR 4275 INTERNSHIP	001	0046	OGBOMO ONAIWU	ARR	ARRG0001	01
	002	0047	OGBOMO ONAIWU	ARR	MTWRF	ARRG0001
	003	0048	OGBOMO ONAIWU	ARR	MTWRF	ARRG0001
	004	0049	OGBOMO ONAIWU	ARR	MTWRF	ARRG0001
	005	0050	OGBOMO ONAIWU	ARR	MTWRF	ARRG0001
	006	0051	OGBOMO ONAIWU	ARR	MTWRF	ARRG0001
	007	0052	OGBOMO ONAIWU	ARR	MTWRF	ARRG0001
	008	0053	OGBOMO ONAIWU	ARR	MTWRF	ARRG0001
	009	0054	OGBOMO ONAIWU	ARR	MTWRF	ARRG0001
	010	0055	OGBOMO ONAIWU	ARR	MTWRF	ARRG0001
	011	0056	OGBOMO ONAIWU	ARR	MTWRF	ARRG0001
	012	0057	OGBOMO ONAIWU	ARR	MTWRF	ARRG0001
	013	0058	OGBOMO ONAIWU	ARR	MTWRF	ARRG0001
	014	0059	OGBOMO ONAIWU	ARR	MTWRF	ARRG0001
	015	0060	OGBOMO ONAIWU	ARR	MTWRF	ARRG0001
*AFR 4400 IND STUDY	003	0063	OGBOMO ONAIWU	ARR	MTWRF	ARRG0001

ANTHROPOLOGY						
COURSE DESCRIPTION	SECT.	CALL#	INSTRUCTOR	MEETING TIME	BLDG/ROOM	C
ANT 2200-G INTRO ANTHROPOL	001	0066	MAGALIS JOANNE	0900-0950M W F	BLAR3159	03
	002	0067	MAGALIS JOANNE	1400-1450M W F	BLAR3159	03
	003	0068	SWARTZBAUGH RICHA	0930-1045 T R	BLAR3159	03
	004	0069	SWARTZBAUGH RICHA	1100-1215 T R	BLAR3159	03
	005	0070	SWARTZBAUGH RICHA	1230-1345 T R	BLAR3159	03
*ANT 3611 PEO/CULT AFRICA	001	0073	SWARTZBAUGH RICHA	1400-1450M W F	BLAR3114	03
*ANT 3691 NATIVE AM CULTUR	001	0076	MAGALIS JOANNE	1300-1350M W F	BLAR2148	03
*ANT 3712 ARCHAEE EAR CIVIL	001	0079	MAGALIS JOANNE	1000-1050M W F	BLAR2148	03
*ANT 4400 IND STUDY	001	STAFF		ARR	MTWRF	ARRG0001
	002	STAFF		ARR	MTWRF	ARRG0001
	003	STAFF		ARR	MTWRF	ARRG0001

ART						
COURSE DESCRIPTION	SECT.	CALL#	INSTRUCTOR	MEETING TIME	BLDG/ROOM	C
*ART 1000 DRAWING I	001	0082	BARTEL KATHERINE	0800-1030M W	ARTS1420	03
	002	0083	STAFF	0800-1030 T R	ARTS1420	03
	003	0084	STAFF	1400-1630 T R	ARTS1420	03
*ART 1110 DESIGN	*001	0087	BARTEL KATHERINE	1100-1330M W	ARTS1410	03
	*002	0088	BARTEL KATHERINE	1400-1630M W	ARTS1410	03
	*003	0089	STAFF	1100-1330 T R	ARTS1410	03
*ART 1111 3-D DESIGN	*001	0092	GRIFFIN DAVID	0800-1030 T R	ARTS1520	03
	*002	0093	STAFF	1400-1630 T R	ARTS1520	03
	*003	0094	BOSHART JEFFREY	1800-2030 T R	ARTS1520	03
*ART 2000 LIFE DRAWING	001	0097	CHI KE-HSIN JENN	1400-1630M W	ARTS1420	03
	002	0098	MORICE KATHRYN	1645-1915 T R	ARTS1420	03
ART 2012-G NONWEST FINE ART	001	0101	PETERSEN ROBERT	1300-1350M W F	PHYS3120	03
*ART 2050 PAINTING I	001	0104	CHI KE-HSIN JENN	1100-1330M W	ARTS1430	03
	002	0105	STAFF	1100-1330 T R	ARTS1430	03
*ART 2100 SCULPTURE I	*001	0108	BOSHART JEFFREY	1100-1330 T R	ARTS1550	03
*ART 2250 CERAMICS I	*001	0111	NARAGON DWAIN	1100-1330M W	ARTS1120	03
	*002	0112	NARAGON DWAIN	1800-2030M W	ARTS1120	03
ART 2310-G INTRO TO ART	*001	0115	BELLEVILLE PATRIC	0900-0950M	BUZZ1501	03
	*002	0116	BELLEVILLE PATRIC	1100-1240M W	STEV0103	03
	*003	0117	BELLEVILLE PATRIC	1300-1440M W	STEV0103	03
	*004	0118	BELLEVILLE PATRIC	0900-0950M	BUZZ1501	03
	*005	0119	BELLEVILLE PATRIC	0900-0950M	BUZZ1501	03
	*006	0120	BELLEVILLE PATRIC	0900-0950M	BUZZ1501	03
ART 2330-G ART APPRECIATION	001	0123	HUBSCHMITT WILLIA	1100-1215 T R	BUZZ1501	03
*ART 2440 ART TEACH ELEM	*001	0126	HARRISON EUGENE	1000-1140 T R	MCAF1611	02
	*002	0127	HARRISON EUGENE	1200-1340 T R	MCAF1611	02
	*003	0128	HARRISON EUGENE	1400-1540 T R	MCAF1611	02
	*004	0129	STAFF	1800-1940M W	MCAF1611	02
	*005	0130	STAFF	1800-1940 T R	MCAF1611	02
ART 2500 HLTH/SAF VIS ART	*070	0133	HILD GLENN	0900-0950 T R	PHYS3040	01
*ART 2560 PRINTMAKING I	*001	0136	REHM-MOTT DENISE	0800-1030M W	ARTS1510	03
	*002	0137	REHM-MOTT DENISE	0800-1030 T R	ARTS1510	03
ART 2601-G ART HISTORY I	001	0140	HEGARTY MELINDA	1500-1615M W	COLE1255	03
ART 2602-G ART HISTORY II	001	0143	ESKILSON STEPHEN	1100-1215 T R	COLE1255	03
	002	0144	ESKILSON STEPHEN	1500-1615 T R	COLE1255	03
*ART 2691-G ART HISTORY I	*099	0147	HEGARTY MELINDA	1030-1145M W	KLEM4335	03
*ART 2700 INTRO TO JEWELRY	*001	0150	GRIFFIN DAVID	1400-1630 T R	ARTS1610	03
*ART 2800 INTRO TO WEAVING	*001	0153	BRAUN SUZAN	0800-1030 T R	ARTS1110	03
*ART 2910 INT GRAPHIC DSN	*001	0156	LEONARD-CRAVENS H	0800-1030M W	ARTS1210	03
	*002	0157	NIVENS CHARLES	0800-1030 T R	ARTS1210	03
*ART 3011 EXHIBITION TECH	001	0160	JOHNSON JAMES	1200-1250 F	PHYS4060	01
*ART 3051 PAINTING II	001	0163	KAHLER CHRISTOPHE	1400-1630 T R	ARTS1430	03
*ART 3052 PAINTING III	001	0166	KAHLER CHRISTOPHE	1400-1630 T R	ARTS1430	03
*ART 3111 SCULPTURE II	*001	0169	BOSHART JEFFREY	1400-1630 T R	ARTS1550	03
*ART 3112 SCULPTURE III	*001	0172	BOSHART JEFFREY	1400-1630 T R	ARTS1550	03
*ART 3200 DIGITAL ART I	*001	0175	HUBSCHMITT WILLIA	1400-1630 T R	ARTS1410	03
*ART 3251 CERAMICS II	*001	0178	NARAGON DWAIN	1400-1630M W	ARTS1120	03
*ART 3281 CERAMICS III	*001	0181	NARAGON DWAIN	1400-1630M W	ARTS1120	03
*ART 3340-G CULTURAL AESTH	*001	0184	BRAUN SUZAN	0900-0950M	MCAF1611	03
				0800-0940 W F	MCAF1611	
*ART 3400 ELEM SCH ART EDU	*001	0187	BELLEVILLE PATRIC	1200-1430M W	MCAF1611	03
*ART 3405 ELEM SCH STUDIO	*001	0190	BELLEVILLE PATRIC	1000-1140M W	MCAF1611	02
*ART 3470 PRINTMAKING II	*001	0193	REHM-MOTT DENISE	1100-1330M W	ARTS1510	03
*ART 3510 AFRICAN ART	*001	0196	PETERSEN ROBERT	1800-2030 W	COLE1255	03
*ART 3551 IT REN ART 15C	001	0199	HEGARTY MELINDA	1200-1315M W	KLEM4335	03
*ART 3590 MOD EUR PGT/SCL	001	0202	ESKILSON STEPHEN	1700-1815 T R	COLE1255	03
*ART 3701 JLY/MTLSMTHG I	*001	0205	GRIFFIN DAVID	1100-1330 T R	ARTS1610	03
*ART 3702 JLY/MTLSMTHG II	*001	0208	GRIFFIN DAVID	1100-1330 T R	ARTS1610	03
*ART 3801 WEAVING I	*001	0211	BRAUN SUZAN	0800-1030 T R	ARTS1110	03
*ART 3802 WEAVING III	*001	0214	BRAUN SUZAN	0800-1030 T R	ARTS1110	03
*ART 3910 TYPOGRAPHY I	*001	0217	LEONARD-CRAVENS H	1100-1330M W	ARTS1210	03
*ART 3911 VIS STUDIES I	*001	0220	NIVENS CHARLES	1100-1330 T R	ARTS1210	03
*ART 4000 ADV LIFE DRAWING	001	0223	CHI KE-HSIN JENN	1800-2030M W	ARTS1420	03
*ART 4051 PAINTING IV	001	0226	KAHLER CHRISTOPHE	1800-2030 T R	ARTS1430	03
*ART 4052 PAINTING V	001	0229	KAHLER CHRISTOPHE	1800-2030 T R	ARTS1430	03
*ART 4111 SCULPTURE IV	*001	0232	BOSHART JEFFREY	1400-1630 T R	ARTS1550	03
*ART 4122 SCULPTURE V	*001	0235	BOSHART JEFFREY	1400-1630 T R	ARTS1550	03
*ART 4251 CERAMICS IV	*001	0238	NARAGON DWAIN	1400-1630M W	ARTS1120	03
*ART 4252 CERAMICS V	*001	0241	NARAGON DWAIN	1400-1630M W	ARTS1120	03
*ART 4400 IND STUDY	001	STAFF		ARR	MTWRF	ARRG0001
	002	STAFF		ARR	MTWRF	ARRG0001
	003	STAFF		ARR	MTWRF	ARRG0001
	004	STAFF		ARR	MTWRF	ARRG0001
	005	STAFF		ARR	MTWRF	ARRG0001
	006	STAFF		ARR	MTWRF	ARRG0001
	007	STAFF		ARR	MTWRF	ARRG0001
	008	STAFF		ARR	MTWRF	ARRG0001
	009	STAFF		ARR	MTWRF	ARRG0001
	010	STAFF		ARR	MTWRF	ARRG0001
	011	STAFF		ARR	MTWRF	ARRG0001
	012	STAFF		ARR	MTWRF	ARRG0001
	013	STAFF		ARR	MTWRF	ARRG0001
	014	STAFF		ARR	MTWRF	ARRG0001
	015	STAFF		ARR	MTWRF	ARRG0001
	016	STAFF		ARR	MTWRF	ARRG0001
	017	STAFF		ARR	MTWRF	ARRG0001
	018	STAFF		ARR	MTWRF	ARRG0001
	019	STAFF		ARR	MTWRF	ARRG0001
	020	STAFF		ARR	MTWRF	ARRG0001
	021	STAFF		ARR	MTWRF	ARRG0001
	022	STAFF		ARR	MTWRF	ARRG0001
	023	STAFF		ARR	MTWRF	ARRG0001
	024	STAFF		ARR	MTWRF	ARRG0001
	025	STAFF		ARR	MTWRF	ARRG0001
	026	STAFF		ARR	MTWRF	ARRG0001
	027	STAFF		ARR	MTWRF	ARRG0001
	028	STAFF		ARR	MTWRF	ARRG0001
	029	STAFF		ARR	MTWRF	ARRG0001
	030	STAFF		ARR	MTWRF	ARRG0001

ART						
COURSE DESCRIPTION	SECT.	CALL#	INSTRUCTOR	MEETING TIME	BLDG/ROOM	C
*ART 4701 ADV MTLSMTHG I	*001	0247	GRIFFIN DAVID	1100-1330 T R	ARTS1610	03
*ART 4702 ADV MTLSMTHG II	*001	0250	GRIFFIN DAVID	1100-1330 T R	ARTS1610	03
*ART 4740 ISSUES ART ED	001	0253	HARRISON EUGENE	0800-0915 T R	MCAF1611	03
*ART 4765 20C AM PGT/SCLPT	001	0256	HUBSCHMITT WILLIA</			

BIOLOGICAL SCIENCES					
COURSE DESCRIPTION	SECT. CALL#	INSTRUCTOR	MEETING TIME	BLDG/ROOM	C
BIO 1004-G PRACT MICROBIOL	#001	0395 LAURSEN CHERYL	0900-0950M W	LFSB3010	03
	#002	0396 LAURSEN CHERYL	0800-0950 F	LFSB3010	
	#003	0396 LAURSEN CHERYL	1000-1050M W	LFSB3010	03
	#004	0396 LAURSEN CHERYL	1000-1150 F	LFSB3011	
*BIO 1093-G LIFE OF ANIMALS	#099	0399 ENSTROM PATRICK	1500-1550M W	LFSB1080	03
	#001	0402 COSTA CHARLES	1500-1650 R	LFSB1080	
BIO 1100 GEN BIOLOGY	#001	0402 COSTA CHARLES	0800-0850M W F	LFSB2140	04
	#002	0403 MARJANOVIC MARIN	0800-1050 T	LFSB2140	
	#003	0403 MARJANOVIC MARIN	1200-1250M W F	LFSB2140	04
	#004	0404 MARJANOVIC MARIN	1100-1350 T	LFSB2140	
	#005	0404 MARJANOVIC MARIN	1400-1450M W F	LFSB2140	04
	#006	0405 STAFF	1400-1650 T	LFSB2140	
	#007	0405 STAFF	0900-0950M W F	LFSB2140	04
	#008	0406 NATHAN BRITTO	0900-1150 R	LFSB2140	
	#009	0406 NATHAN BRITTO	1100-1150M W F	LFSB2140	04
	#010	0407 BULLA GARY	1100-1350 R	LFSB1140	
	#011	0407 BULLA GARY	1500-1550M W F	LFSB3080	04
	#012	0407 BULLA GARY	1400-1650 W	LFSB2140	
	#013	0408 BULLA GARY	1500-1550M W F	LFSB3080	04
	#014	0408 BULLA GARY	1700-2000 R	LFSB2140	
*BIO 1200-G GENERAL BOTANY	#001	0411 PEDERSON CHARLES	0900-0950M W F	LFSB2040	04
	#002	0412 MEINERS SCOTT	0800-1050 R	LFSB2040	
	#003	0412 MEINERS SCOTT	1000-1050M W F	LFSB2040	04
	#004	0413 MCGAUGHEY JAMES	1100-1350 R	LFSB2040	
	#005	0413 MCGAUGHEY JAMES	1400-1450M W F	LFSB2040	04
	#006	0413 MCGAUGHEY JAMES	1400-1650 R	LFSB2040	
*BIO 1300-G ANIMAL DIVERSITY	#001	0416 SWITZER PAUL	0900-0950M W F	LFSB1080	04
	#002	0417 MULLIN STEPHEN	0800-1050 T	LFSB1080	
	#003	0417 MULLIN STEPHEN	1100-1150M W F	LFSB1080	04
	#004	0418 FRITZ ANN	1100-1350 T	LFSB1080	
	#005	0418 FRITZ ANN	1400-1450M W F	LFSB1080	04
	#006	0418 FRITZ ANN	1400-1650 T	LFSB1080	
*BIO 2001-G HUMAN PHYSIOLOGY	#001	0421 SEHWELL-ELMUTI N	0900-1015 T R	LFSB3080	04
	#002	0422 SEHWELL-ELMUTI N	0900-1050M	LFSB3081	
	#003	0422 SEHWELL-ELMUTI N	1100-1215 T R	LFSB2080	04
	#004	0423 MOUNCE SUSAN	1100-1250M	LFSB3081	
	#005	0423 MOUNCE SUSAN	0800-0850M W F	LFSB2080	04
	#006	0423 MOUNCE SUSAN	0800-0950 T	LFSB3081	
	#007	0424 MOUNCE SUSAN	1200-1250M W F	LFSB3080	04
	#008	0424 MOUNCE SUSAN	1000-1150 T	LFSB3081	
	#009	0425 MOUNCE SUSAN	1200-1250M W F	LFSB3080	04
	#010	0425 MOUNCE SUSAN	1200-1350 T	LFSB3081	
	#011	0426 SEHWELL-ELMUTI N	0900-1015 T R	LFSB3080	04
	#012	0426 SEHWELL-ELMUTI N	0900-1050 W	LFSB3081	
	#013	0427 SEHWELL-ELMUTI N	1100-1215 T R	LFSB2080	04
	#014	0427 SEHWELL-ELMUTI N	1100-1250 W	LFSB3081	
	#015	0428 MOUNCE SUSAN	0800-0850M W F	LFSB2080	04
	#016	0428 MOUNCE SUSAN	0800-0950 R	LFSB3081	
	#017	0429 MOUNCE SUSAN	1200-1250M W F	LFSB3080	04
	#018	0429 MOUNCE SUSAN	1000-1150 R	LFSB3081	
	#019	0430 SEHWELL-ELMUTI N	0900-1015 T R	LFSB3080	04
	#020	0430 SEHWELL-ELMUTI N	0900-1050 F	LFSB3081	
*BIO 2091-G HUMAN PHYSIOLOGY	#099	0433 MCGILLIARD KIP	1300-1350M W F	LFSB3081	04
	#001	0436 MILLER BRYAN	1300-1450 R	LFSB3081	
BIO 2200 HUMAN ANATOMY	#001	0436 MILLER BRYAN	0800-0850M W F	LFSB1011	04
	#002	0437 MILLER BRYAN	1000-1250 T	LFSB1011	
	#003	0437 MILLER BRYAN	0900-0950M W F	LFSB1011	04
	#004	0437 MILLER BRYAN	1000-1250 R	LFSB1011	
BIO 2320 ECONOMIC BOTANY	001	0440 COUTANT NANCY	1300-1350 T R	LFSB2011	02
BIO 3001-G HEREDITY SOCIETY	001	0443 CHESNUT RUTH	1000-1050M W F	LFSB1140	03
	002	0444 OWEN HENRY	1300-1350M W F	LFSB1071	03
	003	0445 OWEN HENRY	1400-1450M W F	LFSB1071	03
BIO 3002-G ENVIRON LIFE SCI	001	0448 KRUSE KIPP	0900-0950M W F	LFSB3080	03
	002	0449 STAFF	1100-1150M W F	LFSB3080	03
	003	0450 EFFERT EDEN	1500-1615 T R	LFSB2080	03
*BIO 3091-G HEREDITY/SOCIETY	#099	0453 CHESNUT RUTH	0800-0850M W F	LFSB1140	03
*BIO 3092-G ENVIRON LIFE SCI	#099	0456 METHVEN ANDREW	1100-1250M W	LFSB1081	04
*BIO 3100 MOL/CELL BIOLOGY	001	0459 COSTA CHARLES	1000-1050M W F	LFSB3080	03
*BIO 3101 MOL CELL BIO LAB	#001	0462 BULLA GARY	0800-1050 R	LFSB2081	01
*BIO 3200 GENETICS	#001	0465 FRITZ GARY	0900-0950M W F	LFSB1140	04
	#002	0466 OWEN HENRY	0800-0950 T	LFSB1140	
	#003	0466 OWEN HENRY	1100-1150M W F	LFSB1140	04
	#004	0467 FRITZ GARY	1000-1150 T	LFSB1140	
	#005	0467 FRITZ GARY	1300-1350M W F	LFSB1140	04
	#006	0467 FRITZ GARY	1300-1450 T	LFSB1140	
*BIO 3300 GEN MICRO	#001	0470 DANIEL STEVEN	0800-0850M W	LFSB3010	04
	#002	0471 DANIEL STEVEN	0800-0950 T R	LFSB3010	
	#003	0471 DANIEL STEVEN	1300-1350M W	LFSB3010	04
	#004	0471 DANIEL STEVEN	1300-1450 T R	LFSB3010	
*BIO 3312 HORTICULTURE	#001	0474 COONS JANICE	0900-0950M W	LFSB2011	03
	#002	0474 COONS JANICE	0900-1050 R	LFSB2011	
*BIO 3400 METHODS TCH BIO	001	0477 MCGAUGHEY JAMES	0800-0950 T R	LFSB1081	03
*BIO 3450 IND STUDY	001	0480 STAFF	ARR MTWRF	ARRG0001	01
	002	0481 STAFF	ARR MTWRF	ARRG0001	02
	003	0482 STAFF	ARR MTWRF	ARRG0001	03
*BIO 3451 UNDERGRAD RESRCH	001	0485 STAFF	ARR MTWRF	ARRG0001	01
	002	0486 STAFF	ARR MTWRF	ARRG0001	02
	003	0487 STAFF	ARR MTWRF	ARRG0001	03
*BIO 3510 PLANT PHYSIOLOGY	#001	0490 COONS JANICE	1500-1550M W	LFSB2011	04
	#002	0493 MCGILLIARD KIP	1500-1900 R	LFSB2011	
*BIO 3520 ANIMAL PHYSIOL	#001	0493 MCGILLIARD KIP	1100-1150M W F	LFSB2080	04
	#002	0494 MCGILLIARD KIP	1500-1750 T	LFSB3081	
	#003	0494 MCGILLIARD KIP	1100-1150M W F	LFSB2080	04
	#004	0494 MCGILLIARD KIP	1500-1750 W	LFSB3081	
*BIO 3612 PLANT MORPH	#001	0497 TUCKER GORDON	1000-1050M W	LFSB3011	03
	#002	0497 TUCKER GORDON	1000-1250 T	LFSB3011	
*BIO 3624 HISTOLOGY	#001	0500 MILLER BRYAN	1300-1450M W	LFSB1070	03
	#002	0500 MILLER BRYAN	1300-1350 F	LFSB1070	
*BIO 3700 PARASITOLOGY	#001	0503 LAURSEN JEFFREY	1500-1550M W	LFSB1070	03
	#002	0503 LAURSEN JEFFREY	1400-1650 T	LFSB1070	
*BIO 3800 ECOLOGY	#001	0506 BOLLINGER ERIC	1400-1450M W F	LFSB3080	04
	#002	0507 BOLLINGER ERIC	1000-1250 T	LFSB1081	
	#003	0508 BOLLINGER ERIC	1400-1450M W F	LFSB3080	04
	#004	0508 BOLLINGER ERIC	1000-1250 R	LFSB1081	
*BIO 3950 VERT NAT HISTORY	#001	0511 MULLIN STEPHEN	1400-1450M W F	LFSB1071	03
	#002	0511 MULLIN STEPHEN	1600-1650M W	LFSB1071	
*BIO 3960 SPECIAL TOPICS	001	0514 STAFF	ARR MTWRF	ARRG0001	01
	002	0515 STAFF	ARR MTWRF	ARRG0001	02
	003	0516 STAFF	ARR MTWRF	ARRG0001	03
	004	0517 STAFF	ARR MTWRF	ARRG0001	04
*BIO 4275 INTERNSHIP	001	0520 FISCHER ROBERT	ARR MTWRF	ARRG0001	12
*BIO 4400 LAB TEACH	001	0523 STAFF	ARR MTWRF	ARRG0001	01
*BIO 4444 HONORS IND STUDY	-097	0526 STAFF	ARR MTWRF	ARRG0001	01
	-098	0527 STAFF	ARR MTWRF	ARRG0001	02
	-099	0528 STAFF	ARR MTWRF	ARRG0001	03
*BIO 4555 HONORS RESEARCH	-097	0531 STAFF	ARR MTWRF	ARRG0001	01
	-098	0532 STAFF	ARR MTWRF	ARRG0001	02
	-099	0533 STAFF	ARR MTWRF	ARRG0001	03
*BIO 4644 HONORS THESIS	-099	0536 STAFF	ARR MTWRF	ARRG0001	03
*BIO 4750 BIOMETRICS	001	0539 KRUSE KIPP	1100-1150M W	LFSB1071	03
	#002	0542 MEINERS SCOTT	1100-1250 F	LFSB2011	
*BIO 4810 PLANT ECOLOGY	#001	0542 MEINERS SCOTT	1200-1250M W	LFSB2011	03
	#002	0545 FISCHER ROBERT	1300-1550 F	LFSB2011	
*BIO 4812 FISH ECOLOGY/MGT	#001	0545 FISCHER ROBERT	0900-0950M W	LFSB1071	03
	#002	0548 BOLLINGER ERIC	0900-1150 R	LFSB1071	
*BIO 4814 CONSERV BIOLOGY	001	0548 BOLLINGER ERIC	0800-0850M W F	LFSB1071	03
*BIO 4832 ANIMAL BEHAVIOR	#001	0551 SWITZER PAUL	1300-1350M W F	LFSB1080	04
	#002	0551 SWITZER PAUL	1300-1550 T	LFSB1081	
*BIO 4834 NEUROBIOLOGY	001	0554 NATHAN BRITTO	1200-1250M W F	LFSB3071	03
*BIO 4940 PHYCOLOGY	#001	0557 PEDERSON CHARLES	1300-1350M W	LFSB3011	03
	#002	0562 TUCKER GORDON	1200-1450 R	LFSB3011	
*BIO 4948 PLANT TAXONOMY	#001	0560 TUCKER GORDON	0900-0950M W	LFSB3011	03
	#002	0563 STAFF	0900-1150 R	LFSB3011	
*BIO 4984 ORGANIC EVOL	001	0563 STAFF	1500-1550M W F	LFSB1140	03
	002	0564 FRITZ ANN	1600-1715M W	LFSB1140	
BIO 5150 GRAD SEMINAR	001	0567 KRUSE KIPP	ARR MTWRF	ARRG0001	01
*BIO 5225 SYSTEMATICS	#001	0570 STAFF	ARR MTWRF	ARRG0001	03
	#002	0570 STAFF	ARR MTWRF	ARRG0001	03
*BIO 5370 WILDLIFE ECOL	#001	0573 NELSON THOMAS	1000-1050M W	LFSB2081	03
*BIO 5900 RESEARCH/BIO SCI	001	0576 STAFF	ARR MTWRF	ARRG0001	01
	002	0577 STAFF	ARR MTWRF	ARRG0001	02
	003	0578 STAFF	ARR MTWRF	ARRG0001	03
	004	0579 STAFF	ARR MTWRF	ARRG0001	04
	005	0580 STAFF	ARR MTWRF	ARRG0001	05
	006	0581 STAFF	ARR MTWRF	ARRG0001	06
	007	0582 STAFF	ARR MTWRF	ARRG0001	07
BIO 5950 THESIS	003	0584 STAFF	ARR MTWRF	ARRG0001	03
	006	0585 STAFF	ARR MTWRF	ARRG0001	06
*BIO 5980 GRAD INTERNSHIP	006	0586 STAFF	ARR MTWRF	ARRG0001	06
*BIO 5990 IND STUDY	001	0591 STAFF	ARR MTWRF	ARRG0001	01
	002	0592 STAFF	ARR MTWRF	ARRG0001	02

BIOLOGICAL SCIENCES					
COURSE DESCRIPTION	SECT. CALL#	INSTRUCTOR	MEETING TIME	BLDG/ROOM	C
	003	0593 STAFF	ARR	MTWRF	ARRG0001
	004	0594 STAFF	ARR	MTWRF	ARRG0001
	005	0595 STAFF	ARR	MTWRF	ARRG0001
	006	0596 STAFF	ARR	MTWRF	ARRG0001

\*Enrollment limited to University Honors students.  
 -Enrollment limited to Departmental Honors students.

#Course Fees:

BIO	1001	10.0	BIO	3312	25.00
BIO	1002	15.0	BIO	3510	15.00
BIO	1003	30.00	BIO	3520	10.00
BIO	1004	10.00	BIO	3612	10.00
BIO	1093	30.00	BIO	3624	10.00
BIO	1100	10.00	BIO	3700	10.00
BIO	1200	10.00	BIO	3800	30.00
BIO	1300	10.00	BIO	3950	35.00
BIO	2001	10.00	BIO	4810	30.00
BIO	2091	10.00	BIO	4812	40.00
BIO	2200	10.00	BIO	4832	30

COMMON DISORDERS & SCIENCES					
COURSE DESCRIPTION	SECT. CALL#	INSTRUCTOR	MEETING TIME	BLDG/ROOM	C R
<b>&lt;010 WILKERSON LYNN</b>					
CDS 5000 RES METHODS CDS	001 0739	THRONEBURG REBEC	1230-1345 T R	HMSV2501	03
CDS 5150 STUTTERING	001 0742	DELL CARL	1400-1515 T R	HMSV2501	03
CDS 5200 DEV SYNDROME DIS	001 0745	RICHARD GAIL	1400-1450M W	HMSV2501	02
CDS 5300 ACQ LANG DIS	001 0748	JACQUES RICHARD	0900-0950M W F	HMSV2501	03
CDS 5400 EDUCATIONAL AUD	001 0751	LARSEN JEFFERY	1800-1940 T	HMSV2501	02
CDS 5400 CROSS CULT	002 0752	WILSON BRENDA	1800-1940 W	HMSV2501	02
CDS 5400 IND STUDY	001 0755	RICHARD GAIL	ARR	MTWRF	ARRG0001 01
CDS 5400	002 0756	RICHARD GAIL	ARR	MTWRF	ARRG0001 02
CDS 5890 THESIS	001 0759	RICHARD GAIL	ARR	MTWRF	ARRG0001 02
CDS 5900 ADV CLIN PRAC	001 0763	GOLDACKER FRANK	ARR	MTWRF	ARRG0001 04
	002	BECKER TRINA	ARR	MTWRF	ARRG0001 01
	003	CALVERT LYNN	ARR	MTWRF	ARRG0001 01
	004	CHAMBERS CHRISTIN	ARR	MTWRF	ARRG0001 01
	005	DELL CARL	ARR	MTWRF	ARRG0001 01
	006	JACQUES RICHARD	ARR	MTWRF	ARRG0001 01
	007	SMITLEY JEAN	ARR	MTWRF	ARRG0001 01
	008	THRONEBURG REBEC	ARR	MTWRF	ARRG0001 01
	009	WILSON BRENDA	ARR	MTWRF	ARRG0001 01
	010	WILKERSON LYNN	ARR	MTWRF	ARRG0001 01
	011	STAFF	ARR	MTWRF	ARRG0001 01
	012	BECKER TRINA	ARR	MTWRF	ARRG0001 02
CDS 5910 DIAGNOSTICS	001 0766	GOLDACKER FRANK	1000-1200 F	ARRG0001	01
CDS 5920 AUD DIAG	001 0769	LARSEN JEFFERY	ARR	MTWRF	ARRG0001 01
CDS 5970 EDUC INTERN	001 0772	CALVERT LYNN	ARR	MTWRF	ARRG0001 12
CDS 5980 MEDICAL INTERN	001 0775	WILSON BRENDA	ARR	MTWRF	ARRG0001 12

\* Students enrolling in CDS 4900 or 5900 should select section 001.

CHEMISTRY					
COURSE DESCRIPTION	SECT. CALL#	INSTRUCTOR	MEETING TIME	BLDG/ROOM	C R
CHM 1040-G WORLD OF CHEM	0001 0778	DAVIS JUDY	1000-1050M W F	PHYS1205	04
	0900-1050 T			PHYS4125	
	0002 0779	DAVIS JUDY	1000-1050M W F	PHYS1205	04
	1300-1450 T			PHYS4125	
	0003 0780	DAVIS JUDY	1000-1050M W F	PHYS1205	04
	1500-1650 T			PHYS4125	
	0004 0781	DAVIS JUDY	1200-1250M W F	PHYS1205	04
	0900-1050 R			PHYS4125	
	0005 0782	DAVIS JUDY	1200-1250M W F	PHYS1205	04
	1300-1450 R			PHYS4125	
	0006 0783	DAVIS JUDY	1200-1250M W F	PHYS1205	04
	1500-1650 R			PHYS4125	
CHM 1310-G GENERAL CHEM I	001 0786	MARQUART JOHN	0800-0850M W F	PHYS1205	03
	002 0787	SHEERAN DANIEL	0900-0950M W F	PHYS4157	03
	003 0788	STAFF	1000-1050M W F	PHYS4157	03
	004 0789	MARQUART JOHN	1300-1350M W F	PHYS1205	03
	005 0790	STAFF	1400-1450M W F	PHYS1205	03
CHM 1315-G GEN CHEM LAB I	0001 0793	TREMAIN SCOTT	1200-1450 T	PHYS4157	01
	0002 0794	TREMAIN SCOTT	1200-1450 T	PHYS4157	01
	0003 0795	MARQUART JOHN	1500-1750 T	PHYS4157	01
	0004 0796	MARQUART JOHN	1500-1750 T	PHYS4157	01
	0005 0797	SHEERAN DANIEL	1300-1550 W	PHYS4157	01
	0006 0798	SHEERAN DANIEL	1300-1550 W	PHYS4157	01
	0007 0799	STAFF	0800-1050 R	PHYS4157	01
	0008 0800	STAFF	0800-1050 R	PHYS4157	01
	0009 0801	TREMAIN SCOTT	1100-1350 R	PHYS4157	01
	0010 0802	TREMAIN SCOTT	1100-1350 R	PHYS4157	01
	0011 0803	STAFF	1400-1650 R	PHYS4157	01
CHM 1390-G HONORS CHEM I	0099 0806	KEITER ELLEN	1000-1050M W F	PHYS4180	03
CHM 1395-G HONORS CHEM LAB I	0099 0809	KEITER ELLEN	0900-1150 R	PHYS4020	01
CHM 1410 GENERAL CHEM II	001 0812	MCGUIRE MARK	1100-1150M W F	PHYS1205	03
	002 0813	MCGUIRE MARK	1400-1450M W F	PHYS4157	03
CHM 1415 GEN CHEM LAB II	0001 0816	MARQUART JOHN	0900-1150 T	PHYS4157	01
	0002 0817	MARQUART JOHN	0900-1150 T	PHYS4157	01
	0003 0818	LAWRENCE BARBARA	1400-1650 R	PHYS4157	01
	0004 0819	LAWRENCE BARBARA	1400-1650 R	PHYS4157	01
CHM 2040-G PRACT CHEM	001 0822	FURUMO NORBERT	1100-1150M W F	PHYS4020	03
CHM 2430 SURVEY ORG CHEM	001 0825	BLACK HOWARD	1100-1150M W F	PHYS4157	03
CHM 2435 SURV ORG CHEM LAB	0001 0828	BLACK HOWARD	1100-1350 T	PHYS4180	01
	0002 0829	BLACK HOWARD	1400-1650 R	PHYS4180	01
CHM 2440 ORGANIC CHEM I	001 0832	CHESTNUT ROBERT	0900-0950M W F	PHYS1205	03
CHM 2445 ORG CHEM LAB I	001 0835	CHESTNUT ROBERT	1400-1650 T	PHYS4180	01
	002 0836	CHESTNUT ROBERT	1100-1350 R	PHYS4180	01
CHM 2730 QUANT ANALYSIS	0001 0839	BLITZ JONATHAN	0800-0850M W F	PHYS4020	03
	0002 0840	BLITZ JONATHAN	0800-1150 T	PHYS4020	03
	0003 0841	BLITZ JONATHAN	0800-0850 W	PHYS4020	03
	0004 0842	BLITZ JONATHAN	1300-1650 R	PHYS4020	03
CHM 2840 ORGANIC CHEM II	001 0843	TREADWELL EDWARD	1000-1050M W F	PHYS4020	03
CHM 2845 ORG CHEM LAB II	0001 0846	TREADWELL EDWARD	0800-1050 T R	PHYS4180	02
CHM 3000 JR CHEM SEMINAR	001 0849	FURUMO NORBERT	1600-1650M W	PHYS4157	00
CHM 3001 JR CHEM SEMINAR	001 0852	FURUMO NORBERT	1600-1650M W	PHYS4157	01
CHM 3100 PRACT IN CHEM	001 0855	OSBORNE KENNETH	0800-0850 F	PHYS4020	01
CHM 3200 CHEM CO-OP	001 0858	BLITZ JONATHAN	ARR	MTWRF	ARRG0001 01
CHM 3300 BIOCHEM SURVEY	001 0861	TREMAIN SCOTT	1300-1350M W F	PHYS4020	03
CHM 3450 BIOCHEMISTRY I	001 0864	TREMAIN SCOTT	0900-0950M W F	PHYS4020	03
CHM 3500 INTRO CHEM RES	001 0867	KLARUP DOUGLAS	0800-0850 F	PHYS4020	01
CHM 3780 INSTRUM ANALYSIS	0001 0870	KLARUP DOUGLAS	1300-1350M W F	PHYS4180	03
	0002 0871	KLARUP DOUGLAS	0800-1050 T	PHYS3441	
	0003 0872	KLARUP DOUGLAS	1300-1350M W F	PHYS4180	03
	0004 0873	KLARUP DOUGLAS	0800-1050 R	PHYS3441	
CHM 3910 CHM THERM KIN	001 0874	LAWRENCE BARBARA	1100-1150MTW F	PHYS4125	04
CHM 4000 SR CHEM SEMINAR	001 0877	FURUMO NORBERT	1600-1650M W	PHYS4157	00
CHM 4001 SR CHEM SEMINAR	001 0880	FURUMO NORBERT	1600-1650M W	PHYS4157	01
CHM 4400 UNDERGR RESRCH	001 0883	STAFF	ARR	MTWRF	ARRG0001 01
	002 0884	STAFF	ARR	MTWRF	ARRG0001 02
	003 0885	STAFF	ARR	MTWRF	ARRG0001 03
CHM 4410 IND STUDY	001 0888	STAFF	ARR	MTWRF	ARRG0001 01
	002 0889	STAFF	ARR	MTWRF	ARRG0001 02
	003 0890	STAFF	ARR	MTWRF	ARRG0001 03
CHM 4444 HONORS IND STDY	0097 0893	STAFF	ARR	MTWRF	ARRG0001 01
	0098 0894	STAFF	ARR	MTWRF	ARRG0001 02
	0099 0895	STAFF	ARR	MTWRF	ARRG0001 03
CHM 4555 HONORS RESEARCH	0097 0898	STAFF	ARR	MTWRF	ARRG0001 01
	0098 0899	STAFF	ARR	MTWRF	ARRG0001 02
	0099 0900	STAFF	ARR	MTWRF	ARRG0001 03
CHM 4644 HONORS THESIS	0099 0903	STAFF	ARR	MTWRF	ARRG0001 03
CHM 4666 HONORS SEMINAR	0099 0906	STAFF	ARR	MTWRF	ARRG0001 01
CHM 4770 MOL SPECTROSCOPY	0001 0909	PEEBLES SEAN	1200-1250M	PHYS4180	03
			1300-1550 T R	PHYS3180	
CHM 4860 BIOCHEMISTRY III	001 0912	FURUMO NORBERT	1400-1450M W F	PHYS4020	03
CHM 4900 MODERN INORGNIC	001 0915	KEITER ELLEN	1300-1350M W F	PHYS4125	03
CHM 4905 MOD INORG LAB	0001 0918	KEITER RICHARD	0800-1050 T R	PHYS3180	02
CHM 5000 GRAD SEMINAR I	001 0921	FURUMO NORBERT	1600-1650M W	PHYS4157	00
CHM 5001 GRAD SEMINAR II	001 0924	FURUMO NORBERT	1600-1650M W	PHYS4157	01
CHM 5002 GRAD CHEM RES	001 0927	KLARUP DOUGLAS	0800-0850 F	PHYS4020	01
CHM 5350 ORGANOMETALLIC	001 0930	KEITER RICHARD	0900-0950M W F	PHYS4125	03
CHM 5890 GRAD RESEARCH	001 0933	STAFF	ARR	MTWRF	ARRG0001 01
	002 0934	STAFF	ARR	MTWRF	ARRG0001 02
	003 0935	STAFF	ARR	MTWRF	ARRG0001 03
	004 0936	STAFF	ARR	MTWRF	ARRG0001 04
	005 0937	STAFF	ARR	MTWRF	ARRG0001 05
	006 0938	STAFF	ARR	MTWRF	ARRG0001 06
CHM 5950 THESIS	003 0941	STAFF	ARR	MTWRF	ARRG0001 03

\* Enrollment limited to University Honors Students  
 \* Enrollment limited to Departmental Honors Students

Course Fees:	
CHM 1040	20.00
CHM 1315	20.00
CHM 1395	20.00
CHM 1415	20.00
CHM 2435	10.00
CHM 2730	10.00
CHM 2845	10.00
CHM 3780	10.00
CHM 4770	10.00
CHM 4905	10.00

COMPUTER INFORMATION SYSTEM					
COURSE DESCRIPTION	SECT. CALL#	INSTRUCTOR	MEETING TIME	BLDG/ROOM	C R
*CIS 2000 VISUAL-BASIC	001 0944	STAFF	0800-0850M W F	LMPH1040	03
	002 0945	STAFF	0900-0950M W F	LMPH1040	03
	003 0946	STAFF	1000-1050M W F	LMPH1040	03
*CIS 3000 SYS DESIGN & DEV	001 0949	KETLER KAREN	0800-0915 T R	COLE1621	03
*CIS 3200 NETWORKING	001 0952	ILLIA ABDOU	1500-1615M W F	LMPH1040	03
	002 0953	ILLIA ABDOU	1630-1745M W F	LMPH1040	03
*CIS 3300 COBOL	001 0956	KETLER KAREN	1230-1345 T R	LMPH1040	03
*CIS 3320 C PROGRAMMING	001 0959	WILLEMS JOHN	1100-1215 T R	COLE1621	03
*CIS 3510 BUS PRES/DOC DSN	001 0962	GRAVES PATRICIA	0930-1045 T R	LMPH1035	03
*CIS 3530 WEB SITE DSN/DEV	001 0965	GRAVES PATRICIA	1230-1345 T R	LMPH1035	03
	002 0966	GRAVES PATRICIA	1400-1515 T R	LMPH1035	03
*CIS 3700 LAN	001 0969	ILLIA ABDOU	1200-1325M W F	LMPH2121	03
	002 0970	ILLIA ABDOU	1200-1315 W	LMPH1031	
*CIS 3720 TELECOMM PROG	001 0972	GARRETT NORMAN	0800-0850M W F	LMPH1041	03
*CIS 3740 FUND E-COMMERCE	001 0975	GREEN HARRISON	1400-1515 T R	LMPH2041	03
*CIS 3900 JAVA PROGRAMMING	001 0978	KETLER KAREN	1100-1215 T R	LMPH1040	03
*CIS 4000 DB DESIGN & MGT	001 0981	NANTZ KAREN	0800-0915 T R	COLE2130	03
*CIS 4275 INTERNSHIP	003 0984	WAYLAND JANE	ARR	MTWRF	ARRG0001 03
*CIS 4700 INTERNETWORKING	001 0987	GARRETT NORMAN	1100-1150M W F	LMPH1041	03
*CIS 4740 IND STUDY	003 0990	STAFF	ARR	MTWRF	ARRG0001 03

\* Must be admitted to the School of Business to enroll in these courses.  
 \* Must be admitted to the School of Business or have declared a minor offered by the School of Business to enroll in these courses.

CAREER & ORGANIZTL STUDIES					
COURSE DESCRIPTION	SECT. CALL#	INSTRUCTOR	MEETING TIME	BLDG/ROOM	C R
COS 4275 OCC INTERNSHIP	001	STAFF	ARR	MTWRF	ARRG0001 01
	002	STAFF	ARR	MTWRF	ARRG0001 02
	003	STAFF	ARR	MTWRF	ARRG0001 03
	004	STAFF	ARR	MTWRF	ARRG0001 04
	005	STAFF	ARR	MTWRF	ARRG0001 05
*COS 4300 SPEC STDY - COS	003	STAFF	ARR	MTWRF	ARRG0001 03

COUNSELING & STUDENT DEVEL					
COURSE DESCRIPTION	SECT. CALL#	INSTRUCTOR	MEETING TIME	BLDG/ROOM	C R
CSD 5400 AMER COLL FRAT	001 0993	EBERLY CHARLES	1600-1830 R	BUZZ1441	

8 - Fall Schedule 2004

ECONOMICS		SECT.	CALL#	INSTRUCTOR	MEETING TIME	BLDG/ROOM	C
*ECN 5960	ECON GRAD. FORUM	001	1194	STAFF	ARR	MTWRF	ARRG0001 03
*ECN 5980	INTERNSHIP	001	1197	STAFF	ARR	MTWRF	ARRG0001 01
ECN 5990	IND STUDY	001	1200	MASON TIMOTHY	ARR	MTWRF	ARRG0001 03
		001	1203	STAFF	ARR	MTWRF	ARRG0001 03
		002	1204	STAFF	ARR	MTWRF	ARRG0001 03

\* Enrollment limited to University Honors students.

EDUCATIONAL ADMINISTRATION		SECT.	CALL#	INSTRUCTOR	MEETING TIME	BLDG/ROOM	C
EDA 5420	SCHOOL-COMM REL	001	1207	OSBORNE NICK	1730-2100	T	BUZZ21302 02
EDA 5600	INTRO ORG/ADMIN	001	1210	MORFORD LINDA	1700-2200	F	BUZZ21103 03
					0800-1600	S	BUZZ21103 03
EDA 5640	ADM/SUP SEC SCH	001	1213	BARTZ DAVID	1700-2200	F	BUZZ21103 04
					0800-1600	S	BUZZ21203 04
EDA 5700	SUPV OF INST	001	1216	FINDLEY BEVERL	1700-1840	R	BUZZ22440 02
EDA 5890	PRAC SCH LDRSHIP	001	1219	BARTZ DAVID	ARR	MTWRF	ARRG0001 04
					ARR	MTWRF	ARRG0001 04
					ARR	MTWRF	ARRG0001 04
EDA 5900	INTRO RESEARCH	001	1224	STAFF	1700-2200	E	BUZZ22160 02
					0800-1600	S	BUZZ22160 02
EDA 5960	DATA MGT/ED ADM	001	1227	FINDLEY BEVERL	1900-2130	R	BUZZ21430 04
EDA 6650	SUPERINTENDENCY	001	1230	STAFF	1700-2200	F	BUZZ21103 04
					0800-1600	S	BUZZ21103 04
EDA 6700	PLAN EVA INS PRO	001	1233	FINDLEY BEVERL	1700-2100	F	BUZZ21302 03
					0800-1700	S	BUZZ21302 03
EDA 6810	SEM: SCHOOL LAW	001	1236	STAFF	1700-2200	F	BUZZ21302 02
					0800-1600	S	BUZZ21302 02
*EDA 6910	FLD EXPERIENCE	001	1239	OSBORNE NICK	ARR	MTWRF	ARRG0001 04

EDA 5420-Class Meeting Dates: 9/7, 21, 10/5, 19, 11/2, 16, 23, 30  
 EDA 5600-Class Meeting Dates: 9/3-4, 11/5-6, 19-20  
 EDA 5640-Class Meeting Dates: 8/27-28, 9/24-25, 10/22-23  
 EDA 5900-Class Meeting Dates: 9/10-11, 10/29-30, 11/12-13  
 EDA 6650-Class Meeting Dates: 9/10-11, 10/29-30, 12/3-4  
 EDA 6700-Class Meeting Dates: 9/24-25, 10/22-23, 11/12-13  
 EDA 6810-Class Meeting Dates: 10/1-2, 15-16

EDUCATIONAL FOUNDATIONS		SECT.	CALL#	INSTRUCTOR	MEETING TIME	BLDG/ROOM	C
EDF 2955	DIV. SCHOOLS/SOC	001	1242	BARKER DAVID	0900-0950	W F	BUZZ2441 03
		002	1243	BARKER DAVID	1000-1050	W F	BUZZ2441 03
		003	1244	BARKER DAVID	1300-1350	W F	MCAF2621 03
		004	1245	BARKER DAVID	1400-1450	W F	MCAF2621 03
		005	1246	GONG ROSE ZHANG	0900-0950	W F	MCAF2611 03
		006	1247	GONG ROSE ZHANG	1000-1050	W F	MCAF2611 03
		007	1248	GONG ROSE ZHANG	1100-1150	W F	MCAF2611 03
		008	1249	FEWELL PATRICIA	0930-1045	T R	MCAF2611 03
		009	1250	FEWELL PATRICIA	1100-1215	T R	MCAF2611 03
		010	1251	FEWELL PATRICIA	1900-2130		MCAF2621 03
		011	1252	VANGUNTEN DAWN	0930-1045	T R	BLAR3113 03
		012	1253	VANGUNTEN DAWN	1100-1215	T R	KLEM2321 03
		013	1254	STAFF	0900-0950	W F	MCAF2621 03
		014	1255	STAFF	1000-1050	W F	MCAF2621 03
*EDF 4450	PHIL/HIST ED	001	1258	GONG ROSE ZHANG	1300-1350	W F	BUZZ2430 03
		002	1259	JAGUSAH OLIVET	1100-1150	W F	MCAF2621 03
		003	1260	JAGUSAH OLIVET	1300-1350	W F	BUZZ2439 03
		004	1261	JAGUSAH OLIVET	1900-2130	W	BUZZ2160 03
		005	1262	JAGUSAH OLIVET	1900-2130	W	BUZZ2440 03
		006	1263	SMITH DON	0800-0850	W F	BUZZ2440 03
		007	1264	SMITH DON	0900-0950	W F	BUZZ2440 03
		008	1265	SMITH DON	1100-1150	W F	BUZZ2441 03
		009	1266	VANGUNTEN DAWN	1900-2130	T	BUZZ2439 03
		010	1267	VANGUNTEN DAWN	1600-1830	W	BUZZ2439 03
		011	1268	STAFF	1300-1350	W F	PHYS1131 03
		012	1269	STAFF	1400-1450	W F	PHYS4125 03
EDF 5500	TH/PRAC CURR DEV	001	1272	GREENLAW MARY	1900-2130		BUZZ2441 03
EDF 5510	SOC FOUND ED	001	1275	EDWARDS AUDREY	1900-2130	W	BUZZ2439 03
EDF 5540	HIST FOUND ED	001	1278	BUTT MAHMOOD	1600-1740	W	BUZZ2441 02

NOTE: Please look for EDU prefix courses for Master's in Education elsewhere.

EDUCATIONAL PSYCHOLOGY		SECT.	CALL#	INSTRUCTOR	MEETING TIME	BLDG/ROOM	C
*EDP 3331	LRN/DEV SEC TCH	001	1281	ROBERTS RICHARD	0900-0950	MTWRF	BUZZ2444 03
		002	1282	ROBERTS RICHARD	1100-1150	MTWRF	BUZZ21140 03
		003	1283	POWELL BARBARA	1100-1150	MTWRF	BUZZ2444 03
		004	1284	FRAKER FRENCH	1400-1450	MTWRF	BUZZ2125 03
					ARR	MTWRF	ARRG0001

- EDP 3331: Concurrent enrollment in SED 3330 is required.  
 ; EDP 3331: Students must report to Dept. of Sec. Ed. to be placed on waitlist.  
 ; EDP 3331.004 is an internet delivered course. Orientation will be held during the first class period (August 23) in BB 2125. On-site clinical work required.

EDUCATION		SECT.	CALL#	INSTRUCTOR	MEETING TIME	BLDG/ROOM	C
*EDU 2022	EDTECH	001	1287	BARFORD JUDITH	0800-0915	W	BUZZ21430 02
		002	1288	STAFF	1900-2130	T	BUZZ21430 02
		003	1289	REID DENISE	1000-1115	W	BUZZ21430 02
		004	1290	FLOOD APRIL	1430-1545	W	BUZZ21430 02
		005	1291	FLOOD APRIL	1400-1515	T R	BUZZ21430 02
		006	1292	DUCK JEFFREY	1630-1900		BUZZ21430 02
		007	1293	DUCK JEFFREY	1630-1900	T	BUZZ21430 02
		008	1294	RICH CYNTHIA	1630-1900	W	BUZZ21430 02

SENIOR SEMINAR		SECT.	CALL#	INSTRUCTOR	MEETING TIME	BLDG/ROOM	C
*EIU 4101-G	SPACESHIP EARTH	001	1297	STAFF	1900-2130		PHYS3120 03
		002	1298	STONER LESTER	1900-2130	T	PHYS3120 03
		003	1299	BAHARLOU ALAN	1600-1830	T	PHYS3120 03
*EIU 4102-G	TECH AND SOCIETY	001	1302	LAUBE PATRICIA	0900-1015	W	KLEM1102 03
		002	1303	WABBY WAFEEK	1600-1830		KLEM2040 03
		003	1304	WASKOM TOMMY	1100-1150	W F	KLEM1102 03
		004	1305	EJIMALE JAMES	1600-1830	R	KLEM1102 03
*EIU 4104-G	WORLD FILM	001	1308	SUNDHEIM DONALD	ARR	MTWRF	ARRG0001 03
					1830-2130	R	COLE1255
*EIU 4107-G	IDEA OF UNIV	001	1311	SMITH DON	1300-1350	W F	BUZZ22160 03
*EIU 4111-G	PLANTS & CIVIL	001	1314	TUCKER GORDON	1900-2015	W	LFSB3011 03
*EIU 4151-G	NUTRITION DILEMA	001	1317	FERNANDO PERPETUA	0930-1045	T R	KLEM4341 03
		002	1318	FERNANDO PERPETUA	1300-1415	T R	KLEM2040 03
*EIU 4158-G	FREEDOM OF EXP	001	1321	TIDWELL JAMES	1600-1715	W	BUZZ2442 03
		100	1322	KAUFMAN SUSAN	1800-2200	F	BUZZ21121 03
					0800-1800	S	BUZZ21121 03
*EIU 4165-G	MEDIA IN SOCIETY	001	1325	VOELZ PETER	1300-1415	W	BUZZ2442 03
		002	1326	SAMUELS ANNETTE	1630-1745	W	BUZZ21121 03
		003	1327	SAMUELS ANNETTE	1530-1645	T R	BUZZ21121 03
		004	1328	VOELZ PETER	1400-1515	T R	BUZZ2442 03
		005	1329	SAMUELS ANNETTE	1230-1345	T R	BUZZ21121 03
*EIU 4192-G	FILM & SOCIETY	098	1332	BOSWELL PARLEY	1530-1850	R	COLE3150 04
		099	1333	BOSWELL PARLEY	1530-1850	T	COLE3150 04
*EIU 4193-G	THE HOLOCAUST	099	1336	KAMMERLING JOY	1400-1720	W	COLE2751 04

\ EIU 4158.100 will meet 8/27-28; 9/10-11; and 9/24-25  
 ; EIU 4104.001 is an internet class. This class will meet (mandatory meeting time) in Coleman 1255 Auditorium on 10/14 and 12/9 from 6:30-9:30 pm.

ELEMENTARY EDUCATION		SECT.	CALL#	INSTRUCTOR	MEETING TIME	BLDG/ROOM	C
*ELE 2000	TCHR & SCHOOL	001	1339	STEPHEN VERONICA	0900-0950	T R	BUZZ1591 02
*ELE 2320	CHILD/E ADOL DEV	001	1342	STAFF	0900-1015	W	KLEM4341 03
		002	1343	CROY TIMOTHY	1030-1145	W	PHYS2437 03
		003	1344	FLOOD APRIL	1300-1415	W	KLEM4341 03
		004	1345	EVANS CELIA	1300-1415	T R	BUZZ2440 03
		005	1346	EVANS CELIA	1430-1545	W	BUZZ2430 03
		006	1347	STAFF	1600-1715	W	BUZZ2160 03
ELE 2321	CHILD GRWTH/DEV	\$001	1350	BENNETT TERESA	1300-1415	T R	BUZZ2444 03
*ELE 3000	INS STRAT EL CL	001	1353	VARBLE MARY	1000-1140	W	BUZZ2439 04
		002	1354	CARTER DANIEL	1000-1140	T R	BUZZ2441 04
		003	1355	BARBOUR JUDITH	0800-0940	W	KLEM2431 04
		004	1356	BARBOUR JUDITH	1300-1440	W	BUZZ2440 04
*ELE 3250	EARLY CHILD LRN	001	1359	BENNETT TERESA	1615-1755	W	MCAF2621 03
*ELE 3280	DEV RDG/EL SCH	001	1362	BARBOUR JUDITH	0800-0940	T R	BUZZ1302 03
		002	1363	STAFF	0800-0940	W	BUZZ1121 03
		003	1364	PEARSON MILDRED	0900-1040	T R	BUZZ2440 03
		004	1365	FERO MARIE	1300-1440	T R	BUZZ2160 03
		005	1366	PEARSON MILDRED	1000-1140	W	BUZZ2440 03
*ELE 3281	DEV RDG/EC SCH	001	1369	STAFF	1815-2045	W	BUZZ2160 03
*ELE 3290	SCI/ELEM SCH	001	1372	LISOWSKI MARYLIN	0800-0940	W	BUZZ2430 03
		002	1373	REID DENISE	0800-0940	T R	BUZZ2430 03
		003	1374	NESMITH RICHARD	1000-1140	T R	BUZZ2430 03
		004	1375	LISOWSKI MARYLIN	1000-1140	W	BUZZ2430 03
		005	1376	NESMITH RICHARD	1500-1640	T R	BUZZ2430 03
*ELE 3340	SOC ST ELEM SCH	001	1379	BARFORD JUDITH	1000-1140	W	BUZZ2160 03
		002	1380	STEPHEN VERONICA	1015-1155	T R	PHYS4020 03
		003	1381	LOY LINDA	0800-0940	T R	BUZZ2160 03
		004	1382	REID DENISE	1000-1140	T R	BUZZ2160 03
		005	1383	BARFORD JUDITH	1300-1440	W	BUZZ1441 03
*ELE 3350	LANG ARTS EL SCH	001	1386	STAFF	0945-1100	T R	BUZZ1441 02
		002	1387	CARTER DANIEL	0945-1100	W	BUZZ1441 02
		003	1388	BARBOUR JUDITH	1045-1200	T R	BUZZ2440 02
		004	1389	FERO MARIE	1445-1600	T R	BUZZ1441 02
*ELE 4000	PRACTICUM IN ELE	001	1392	BARFORD JUDITH	0800-0850	T R	BUZZ2439 01
		002	1393	FLOOD APRIL	0800-0850	W	MCAF2611 01

ENGLISH						EARTH SCIENCE						
COURSE DESCRIPTION	SECT.	CALL#	INSTRUCTOR	MEETING TIME	BLDG/ROOM	COURSE DESCRIPTION	SECT.	CALL#	INSTRUCTOR	MEETING TIME	BLDG/ROOM	C
*ENG 1002-G COMP AND LIT	001	1502	STAFF	1530-1645 T R	COLE3210 03	ESC 1300-G INTRO EARTH SCI	*001	1736	BOWER KATHLEEN	1000-1050M W F	PHYS3040 04	
	002	1503	STAFF	1530-1645 T R	COLE3140 03		*002	1737	BOWER KATHLEEN	0900-1040 R	PHYS2060	
	003	1504	STAFF	1530-1645 T R	COLE3120 03		*003	1738	BOWER KATHLEEN	1000-1050M W F	PHYS3040 04	
	004	1505	STAFF	1530-1645 T R	COLE3170 03					1400-1540 R	PHYS2060	
	005	1506	ZAHLAN ANNE	1530-1645 T R	COLE3609 03					1000-1050M W F	PHYS3040 04	
	006	1507	STAFF	1530-1645 T R	COLE2120 03					1600-1740 R	PHYS2060	
	007	1508	STAFF	1630-1745M W	COLE3210 03	ESC 1400-G WEATHER/CLIMATE	*001	1741	STONER LESTER	1300-1350M W F	PHYS3040 04	
	008	1509	STAFF	1630-1745M W	COLE3120 03					0800-0940 T	PHYS3120	
	009	1510	STAFF	1630-1745M W	COLE3170 03		*002	1742	STONER LESTER	1300-1350M W F	PHYS3040 04	
	010	1511	STAFF	1630-1745M W	COLE3150 03					1000-1140 T	PHYS3120	
	011	1512	STAFF	1700-1815 T R	COLE3210 03		*003	1743	STONER LESTER	1300-1350M W F	PHYS3040 04	
	012	1513	STAFF	1700-1815 T R	COLE3140 03					1300-1440 T	PHYS3120	
	013	1514	STAFF	1700-1815 T R	COLE3120 03		*004	1744	STAFF	1600-1650M W F	PHYS3040 04	
	014	1515	STAFF	1700-1815 T R	COLE3130 03					1300-1440 R	PHYS3120	
	015	1516	MURRAY ROBIN	1700-1815 T R	COLE3290 03		*005	1745	STAFF	1600-1650M W F	PHYS3040 04	
	016	1517	STAFF	1800-1915M W	COLE3210 03					1500-1640 R	PHYS3120	
	017	1518	STAFF	1800-1915M W	COLE3140 03		*006	1746	STAFF	1600-1650M W F	PHYS3040 04	
	018	1519	STAFF	1800-1915M W	COLE3609 03					1700-1840 R	PHYS3120	
	019	1520	STAFF	1800-1915M W	COLE3691 03		*007	1747	STIMAC JOHN	1400-1450M W F	PHYS3040 04	
	020	1521	STAFF	1830-1945 T R	COLE3210 03					0900-1040 R	PHYS3120	
	021	1522	STAFF	1830-1945 T R	COLE3140 03		*008	1748	STIMAC JOHN	1400-1450M W F	PHYS3040 04	
	022	1523	STAFF	1830-1945 T R	COLE3130 03					1100-1240 R	PHYS3120	
	001	1526	SUKSANG DUANGRUD	0800-0850M W F	COLE3160 03	*ESC 1490-G WEATHER/CLIMATE	*009	1751	KHAN BELAYET	1900-2105M W	PHYS3060 03	
	002	1527	BUCK ROSEMARY	0900-0950M W F	COLE3170 03	ESC 2450-G OCEANOGRAPHY	*001	1754	STRATTON JAMES	1900-2130 T	BUZZ1501 04	
	003	1528	STAFF	0930-1045 T R	COLE3691 03	*ESC 3010-G ENVIRON/PHY SCI	*001	1757	BOWER KATHLEEN	1600-1650M W	PHYS2060 03	
	004	1529	MARTONE JOHN	1000-1050M W F	COLE2120 03					1600-1740 T	PHYS2060	
	005	1530	PANJWANI JYOTI	1100-1215 T R	COLE2120 03	*ESC 3410 CLIMATOLOGY	001	1760	KHAN BELAYET	1500-1820 W	PHYS3060 03	
	006	1531	MCORMICK FRANK	1200-1250M W F	COLE3290 03	*ESC 4275 INTERN/EARTH SCI	001	1763	GUTOWSKI VINCENT	ARR	MTWRF	ARRG0001 01
	007	1532	CHRISTHILF MARK	1230-1345 T R	COLE3290 03		002	1764	GUTOWSKI VINCENT	ARR	MTWRF	ARRG0001 02
	008	1533	RADAVICH DAVID	1300-1350M W F	COLE2120 03		003	1765	GUTOWSKI VINCENT	ARR	MTWRF	ARRG0001 03
	009	1534	STAFF	1400-1515 T R	COLE3290 03	*ESC 4400 IND STUDY	001	1768	STAFF	ARR	MTWRF	ARRG0001 01
	010	1535	LOUDON MICHAEL	1500-1615M W	COLE2120 03		002	1769	STAFF	ARR	MTWRF	ARRG0001 02
	011	1536	STAFF	1530-1645 T R	COLE3290 03		003	1770	STAFF	ARR	MTWRF	ARRG0001 03
	012	1537	KUIPERS CHRISTOPH	1700-1815 T R	COLE3609 03	*ESC 4430 RSCH/EARTH SCI	001	1773	STAFF	ARR	MTWRF	ARRG0001 01
	013	1540	BREDESEN DAGNI	1500-1615M W	COLE3130 03		002	1774	STAFF	ARR	MTWRF	ARRG0001 02
	014	1541	MCGREGOR FRANCINE	1300-1350M W F	COLE3130 03		003	1775	STAFF	ARR	MTWRF	ARRG0001 03
	015	1542	STEVENS CAROL	1230-1345 T R	COLE2120 03					ARR	MTWRF	ARRG0001 01
	016	1543	ABELLA OLGA	1200-1250M W F	COLE3130 03	*ESC 4950 EQ FLD RES TCHR	001	1778	STAFF	ARR	MTWRF	ARRG0001 01
	017	1544	HOBERMAN RUTH	1100-1150M W F	COLE3150 03		002	1779	STAFF	ARR	MTWRF	ARRG0001 02
	018	1545	SYLVIA RICHARD	0930-1045 T R	COLE3130 03		003	1780	STAFF	ARR	MTWRF	ARRG0001 03
	001	1548	MARTONE JOHN	0900-0950M W F	COLE3159 03							
	002	1549	GUZLOWSKI JOHN	1830-2100 T	COLE3160 03							
	001	1552	CARPENTER DAVID	1230-1345 T R	COLE3159 03							
	002	1553	KILGORE JOHN	1530-1645 T R	COLE3159 03							
	001	1556	HANLON CHRISTOPH	0800-0915 T R	COLE3160 03							
	002	1557	WIXSON CHRISTOPH	1200-1250M W F	COLE3609 03							
	003	1558	ENGLES TIM	1700-1815 T R	COLE3160 03							
	004	1559	BREDESEN DAGNI	1800-2030 W	COLE3160 03							
	001	1562	STAFF	0900-0950M W F	COLE2120 03							
	002	1563	VIETTO ANGELA	1000-1050M W F	COLE3691 03							
	003	1564	HOBERMAN RUTH	1300-1350M W F	COLE3160 03							
	004	1565	MCORMICK FRANK	1500-1615M W	COLE3691 03							
	019	1568	CARPENTER DAVID	0930-1045 T R	COLE2120 03							
	019	1571	ZAHLAN ANNE	1800-2030 W	COLE3150 03							
	001	1574	RAYBIN DAVID	0800-0915 T R	COLE3170 03							
	002	1575	SWORDS STEPHEN	0930-1045 T R	COLE3609 03							
	003	1576	BEBE RANDALL	1100-1215 T R	COLE3150 03							
	001	1579	HOBERMAN RUTH	0900-0950M W F	COLE3150 03							
	002	1580	LEDDY MICHAEL	1200-1250M W F	COLE3691 03							
	003	1581	SEARLE WILLIAM	1300-1350M W F	COLE3609 03							
	001	1584	CHRISTHILF MARK	0930-1045 T R	COLE3150 03							
	001	1587	LOUDON MICHAEL	1000-1050M W F	COLE3609 03							
	001	1590	WATKINS JAMES	1300-1350M W F	COLE3120 03							
	001	1593	BUCK ROSEMARY	0800-0850M W F	COLE3170 03							
	002	1594	SUKSANG DUANGRUD	0900-0950M W F	COLE3160 03							
	003	1595	SUKSANG DUANGRUD	1100-1150M W F	COLE3691 03							
	004	1596	SHONK TIMOTHY	1400-1450M W F	COLE3290 03							
	001	1599	RUME DONELLE	0800-0850M W F	COLE3130 03							
	002	1600	STAFF	0800-0850M W F	COLE3609 03							
	003	1601	MOORE JOHN	0800-0915 T R	COLE3609 03							
	004	1602	COLEMAN LINDA	0900-0950M W F	COLE3130 03							
	005	1603	MCGREGOR FRANCINE	1000-1050M W F	COLE3130 03							
	006	1604	COLEMAN LINDA	1100-1150M W F	COLE3130 03							
	007	1605	SMITH JAMES	1200-1250M W F	COLE3140 03							
	008	1606	STAFF	1300-1350M W F	COLE3140 03							
	009	1607	BINNS DONNA	1400-1450M W F	COLE3120 03							
	010	1608	SCOTT MARTIN	1500-1615M W	COLE3160 03							
	001	1611	VIETTO ANGELA	0800-0850M W F	COLE3120 03							
	002	1612	BINNS DONNA	1200-1250M W F	COLE3120 03							
	001	1615	LEDDY MICHAEL	0900-0950M W F	COLE3290 03							
	002	1616	IRWIN BONNIE	0930-1045 T R	COLE3160 03							
	003	1617	SEARLE WILLIAM	1000-1050M W F	COLE3160 03							
	004	1618	LEDDY MICHAEL	1100-1150M W F	COLE3160 03							
	005	1619	RADAVICH DAVID	1200-1250M W F	COLE3170 03							
	006	1620	IRWIN BONNIE	1230-1345 T R	COLE3160 03							
	007	1621	MARTONE JOHN	1300-1350M W F	COLE3170 03							
	008	1622	SEARLE WILLIAM	1400-1450M W F	COLE3609 03							
	009	1623	PANJWANI JYOTI	1700-1815 T R	COLE3691 03							
	010	1624	STEVENS CAROL	1830-2100 T	COLE3170 03							
	001	1627	BAZARGAN SUSAN	1400-1515 T R	COLE3150 03							
	002	1628	CAMPBELL JULIE	1530-1645 T R	COLE3160 03							
	009	1631	PANJWANI JYOTI	1400-1515 T R	COLE3691 03							
	001	1634	KUIPERS CHRISTOPH	1300-1345 T R	COLE3170 03							
	002	1635	KUIPERS CHRISTOPH	1100-1215 T R	COLE2731 03							
	001	1638	BINNS DONNA	1830-2100 T	COLE3120 03							
	001	1641	WEASMER JERIE	1530-1645 T R	COLE3130 03							
	001	1644	RUME DONELLE	0900-0950M W F	COLE3609 03							
	002	1645	KILGORE JOHN	1100-1215 T R	COLE3170 03							
	003	1646	MORY FERN	1200-1250M W F	COLE3150 03							
	001	1649	MURRAY ROBIN	1830-2100 R	COLE3691 03							
	001	1652	SHONK									

**FAMILY & CONSUMER SCIENCES**

COURSE DESCRIPTION	SECT. CALL#	INSTRUCTOR	MEETING TIME	BLDG/ROOM	R
- FCS 3853.001 & .002 has three (3) hours per week for a lab, must be an arranged lab					
* FCS 4150.001 meets 11/1-12/8					
* FCS 4340.001 meets 10/29-30 & 11/12-13					
* FCS 4851.001 has an arranged lab					
* FCS 5155.100 meets 8/27-28; 9/10-11; and 11/12-13					
* FCS 5235.100 meets on 8/27, 9/10, 10/8, 10/22, and 11/12					
* FCS 5460.100 meets 9/17-18; 10/8-9; and 11/5-6					

Course Fees:  
 FCS 1120 2.00  
 FCS 2233 55.00  
 FCS 2234 2.00  
 FCS 4340 200.00

**FINANCE**

COURSE DESCRIPTION	SECT. CALL#	INSTRUCTOR	MEETING TIME	BLDG/ROOM	R
*FIN 3720 INVESTMENTS	#001	1978 CHIOU INGYU	1100-1215 T R	COLE1661	03
*FIN 3730 FIN MKTS DERIV	*001	1981 LARSON STEPHEN	1200-1315M W	LMPH2041	03
*FIN 3740 REAL ESTATE	*001	1984 STAFF	1100-1215 T R	COLE2130	03
*FIN 3750 FINANCIAL INST	*001	1987 WHITAKER RICHARD	1000-1050M W F	COLE2130	03
*FIN 3770 WORKING CAPITAL	*001	1990 JORDAN-WAGNER JAM	1530-1645 T R	LMPH1040	03
*FIN 3780 LONG-TERM FIN	*001	1993 WHITAKER RICHARD	1100-1150M W F	COLE2130	03
*FIN 3900 RISK & INSURANCE	*001	1996 LARSON STEPHEN	1500-1615M W	LMPH2020	03
*FIN 4200 PORTFOLIO MGT	*001	2002 STAFF	0930-1045 T R	COLE2130	03
*FIN 4220 APPLIED SEC AN	*001	2003 JORDAN-WAGNER JAM	1230-1345 T R	LMPH1041	03
*FIN 4275 INTERNSHIP/FIN	*003	2005 WAYLAND JANE	ARR MTWRF	ARRG0001	03
*FIN 4300 PROF FIN PLAN	*001	2008 STAFF	1900-2130 W	LMPH2121	03
*FIN 4740 IND STUDY	*003	2011 STAFF	ARR MTWRF	ARRG0001	03

\* Must be admitted to the School of Business to enroll in these courses.  
 - Must be admitted to the School of Business or have declared a minor offered by the School of Business to enroll in these courses.

**FOREIGN LANG**

COURSE DESCRIPTION	SECT. CALL#	INSTRUCTOR	MEETING TIME	BLDG/ROOM	R
FLE 2050 COMP LANG STRCT	001	2014 FRENCH SHELLEY	1200-1250M W F	COLE1609	03
*FLE 3400 METHODS TCH FLG	001	2017 SUNDHEIM PAMELA	1200-1315 T R	COLE1609	03

**FRENCH**

COURSE DESCRIPTION	SECT. CALL#	INSTRUCTOR	MEETING TIME	BLDG/ROOM	R
FLF 1101 ELEM FRENCH I	001	2020 SUNDHEIM DONALD	0900-0950MTWR	COLE1170	04
FLF 1102 ELEM FRENCH II	002	2021 BULVER KATHRYN	1400-1450MTW F	COLE1170	04
*FLF 2201-G INTER FRENCH I	001	2024 SUNDHEIM DONALD	1300-1350MTWR	COLE1170	04
*FLF 2202-G INTER FRENCH II	001	2027 BULVER KATHRYN	1100-1150MTW F	COLE1170	04
*FLF 3301 FRENCH CONV	001	2030 STAFF	1500-1615 TW F	COLE1609	04
*FLF 3305 FRENCH LIT I	001	2033 BULVER KATHRYN	1300-1350M W F	COLE1609	03
*FLF 3401 CADET TEACHING	001	2036 CANFIELD STEPHEN	1100-1150 TW F	COLE1165	03
	002	STAFF	ARR MTWRF	ARRG0001	01
	003	STAFF	ARR MTWRF	ARRG0001	02
*FLF 4275 INTERNSHIP	001	STAFF	ARR MTWRF	ARRG0001	01
	002	STAFF	ARR MTWRF	ARRG0001	02
	003	STAFF	ARR MTWRF	ARRG0001	03
*FLF 4400 IND STUDY	001	STAFF	ARR MTWRF	ARRG0001	01
	002	STAFF	ARR MTWRF	ARRG0001	02
	003	STAFF	ARR MTWRF	ARRG0001	03

**GERMAN**

COURSE DESCRIPTION	SECT. CALL#	INSTRUCTOR	MEETING TIME	BLDG/ROOM	R
FLG 1101 ELEM GERMAN I	001	2039 FRENCH SHELLEY	1000-1050MTWR	COLE1609	04
	002	2040 KONRAD KARL-LUDWI	1500-1550MTWR	COLE1170	04
FLG 1102 ELEM GERMAN II	001	2043 KONRAD KARL-LUDWI	1100-1150MTWR	COLE1609	04
*FLG 2201-G INTER GERMAN I	001	2046 KONRAD KARL-LUDWI	1000-1050MTWR	COLE1170	04
*FLG 3101 GER CONV/COMP I	001	2049 FRENCH SHELLEY	1400-1450M W F	COLE1165	03
*FLG 4275 INTERNSHIP	001	STAFF	ARR MTWRF	ARRG0001	01
	002	STAFF	ARR MTWRF	ARRG0001	02
	003	STAFF	ARR MTWRF	ARRG0001	03
*FLG 4400 IND STUDY	001	STAFF	ARR MTWRF	ARRG0001	01
	002	STAFF	ARR MTWRF	ARRG0001	02
	003	STAFF	ARR MTWRF	ARRG0001	03

**LATIN**

COURSE DESCRIPTION	SECT. CALL#	INSTRUCTOR	MEETING TIME	BLDG/ROOM	R
FLL 1101 ELEM LATIN I	001	2052 CANFIELD STEPHEN	1400-1450 TWRF	COLE1130	04
FLL 2201 INTER LATIN I	001	2053 CANFIELD STEPHEN	ARR MTWRF	ARRG0001	04

**SPANISH**

COURSE DESCRIPTION	SECT. CALL#	INSTRUCTOR	MEETING TIME	BLDG/ROOM	R
FLS 1101 ELEM SPANISH I	001	2055 GARRETT MARGARET	0800-0850MT RF	COLE1120	04
	002	2056 CLAY PENELOPE	0900-0950MTWR	COLE1130	04
	003	2057 ROUIT KRISTIN	1000-1050MT RF	COLE1130	04
	004	2058 ROUIT KRISTIN	1200-1250MT RF	COLE1120	04
	005	2059 PAVAO BRAGA DE SO	1730-1845MT R	COLE1130	04
	006	2060 PAVAO BRAGA DE SO	1900-2015MT R	COLE1130	04
FLS 1102 ELEM SPANISH II	001	2063 CLAY PENELOPE	0800-0850MTWR	COLE1130	04
	002	2064 GARRETT MARGARET	0900-0950MT RF	COLE1120	04
	003	2065 CLAY PENELOPE	1100-1150MTWR	COLE1130	04
	004	2066 STAFF	1400-1450MTW F	COLE1120	04
*FLS 2201-G INTER SPANISH I	001	2069 STAFF	0800-0850MTW F	COLE1170	04
	002	2070 AMAYA CARLOS	1300-1350MT RF	COLE1130	04
	003	2071 AMAYA CARLOS	1500-1550MT RF	COLE1130	04
*FLS 2202-G INTER SPANISH II	001	2074 TAYLOR KAREN	0900-0950MTW F	COLE1609	04
	002	2075 TAYLOR KAREN	1200-1250TW F	COLE1170	04
*FLS 3000 PROB SPN GRAMMAR	001	2078 CROME RICHARD	1200-1250 TW F	COLE1130	03
	002	2079 CROME RICHARD	1600-1650 TWR	COLE1120	03
*FLS 3050 SPAN PRO & CONV	001	2082 STAFF	1300-1350MTW F	COLE1120	04
*FLS 3201 BUSINESS SPANISH	001	2085 CROME RICHARD	1500-1550 TWR	COLE1120	03
*FLS 3401 CADET TEACHING	001	STAFF	ARR MTWRF	ARRG0001	01
	002	STAFF	ARR MTWRF	ARRG0001	02
	003	STAFF	ARR MTWRF	ARRG0001	03
*FLS 3500 HISP SHORT STORY	001	2088 AMAYA CARLOS	1000-1115 T R	COLE1120	03
*FLS 4202 ADV SPANISH COMP	001	2091 TAYLOR KAREN	1000-1050M W F	COLE1120	03
*FLS 4275 INTERNSHIP	001	STAFF	ARR MTWRF	ARRG0001	01
	002	STAFF	ARR MTWRF	ARRG0001	02
	003	STAFF	ARR MTWRF	ARRG0001	03
*FLS 4400 IND STUDY	001	STAFF	ARR MTWRF	ARRG0001	01
	002	STAFF	ARR MTWRF	ARRG0001	02
	003	STAFF	ARR MTWRF	ARRG0001	03
*FLS 4650 TOPICS/HIST LIT	001	2094 ROUIT KRISTIN	1400-1450MT	COLE1609	03
			1400-1600 R	COLE1609	

**GEOGRAPHY**

COURSE DESCRIPTION	SECT. CALL#	INSTRUCTOR	MEETING TIME	BLDG/ROOM	R
GEG 1100-G CULT GEOG	#001	2097 DAVIS JAMES	1100-1215 T R	PHYS3040	03
	#002	2098 DAVIS JAMES	1500-1615 T R	PHYS3040	03
	#003	2099 STAFF	1900-2130M	PHYS3040	03
	#004	2100 STAFF	1900-2130 W	PHYS3040	03
*GEG 1190-G CULT GEOG	#009	2103 CORNEBISE MICHAEL	1900-2130 W	PHYS3120	03
GEG 1200-G WORLD REG GEOG	#001	2106 CORNEBISE MICHAEL	1500-1550M W F	PHYS3040	03
GEG 3025 GEOG US/CANADA	001	2109 CORNEBISE MICHAEL	1400-1450M W F	PHYS3060	03
GEG 3059 GEOG/CULT AFRICA	001	2112 DAVIS JAMES	1900-2120 T	PHYS3060	03
*GEG 3775 URBAN GEOGRAPHY	001	2115 STAFF	1100-1215M W	PHYS3060	03

**GEOGRAPHY**

COURSE DESCRIPTION	SECT. CALL#	INSTRUCTOR	MEETING TIME	BLDG/ROOM	R
*GEG 3855 COMPUTER MAPPING	001	2118 GUTOWSKI VINCENT	1300-1440 T R	PHYS2020	03
GEG 3875 FIELD METHODS	#001	2121 GUTOWSKI VINCENT	1500-1705 T R	PHYS1040	03
GEG 3885 QUAN METHODS GEOG	001	2124 KHAN BELAYET	1500-1900M	PHYS3060	03
*GEG 4275 INTERN IN GEOG	001	2127 GUTOWSKI VINCENT	ARR MTWRF	ARRG0001	01
	002	2128 GUTOWSKI VINCENT	ARR MTWRF	ARRG0001	02
	003	2129 GUTOWSKI VINCENT	ARR MTWRF	ARRG0001	03
GEG 4400 IND STUDY	001	2132 STAFF	ARR MTWRF	ARRG0001	01
	002	2133 STAFF	ARR MTWRF	ARRG0001	02
	003	2134 STAFF	ARR MTWRF	ARRG0001	03
*GEG 4430 RSCH IN GEOG	001	2137 STAFF	ARR MTWRF	ARRG0001	01
	002	2138 STAFF	ARR MTWRF	ARRG0001	02
	003	2139 STAFF	ARR MTWRF	ARRG0001	03

\* Enrollment limited to University Honors Program students.

Course Fees:

GEG	1100	3.00
GEG	1190	3.00
GEG	1200	3.00
GEG	3875	15.00

**GEOLOGY**

COURSE DESCRIPTION	SECT. CALL#	INSTRUCTOR	MEETING TIME	BLDG/ROOM	R
GEL 1300-G INTRO EARTH SCI	#001	2142 JORSTAD ROBERT	1100-1150M W F	PHYS3040	04
	#002	2143 JORSTAD ROBERT	1200-1340 T	PHYS2060	03
	#003	2144 JORSTAD ROBERT	1100-1150M W F	PHYS3040	04
			1400-1540 T	PHYS2060	
			1200-1340 R	PHYS2060	
*GEL 2440 MINERALOGY	#001	2147 CHESNER CRAIG	1300-1350M W F	PHYS1060	04
			1300-1440 R	PHYS1060	
GEL 2450-G OCEANOGRAPHY	#001	2150 STRATTON JAMES	1900-2130 W	PHYS1205	03
*GEL 3010-G ENVIRON/PHY SCI	#001	2153 BOWER KATHLEEN	1600-1650M W	PHYS2060	03
			1600-1740 T	PHYS2060	
*GEL 3425 ENGR GEOLOGY	001	2156 BOWER KATHLEEN	1400-1450M W	PHYS2060	03
			1100-1240 F	PHYS1040	
*GEL 3430 STRUCTURAL GEOL	#001	2159 STIMAC JOHN	0800-0850MTWR	PHYS1060	03
*GEL 3460 ECN MINERAL DEP	#001	2162 CHESNER CRAIG	1500-1550M W	PHYS1060	03
			1500-1640 R	PHYS1060	
GEL 3470 MONTEREY BAY FS	001	2165 STRATTON JAMES	ARR MTWRF	ARRG0001	01
*GEL 3510 SEDIMENTATION	#001	2168 JORSTAD ROBERT	1000-1140 T R	PHYS1060	03
*GEL 4275 INTERN IN GEOL	001	2171 GUTOWSKI VINCENT	ARR MTWRF	ARRG0001	01
	002	2172 GUTOWSKI VINCENT	ARR MTWRF	ARRG0001	02
	003	2173 GUTOWSKI VINCENT	ARR MTWRF	ARRG0001	03
GEL 4400 IND STUDY	001	2176 STAFF	ARR MTWRF	ARRG0001	01
	002	2177 STAFF	ARR MTWRF	ARRG0001	02
	003	2178 STAFF	ARR MTWRF	ARRG0001	03
*GEL 4430 RSCH IN GEOLOGY	001	2181 STAFF	ARR MTWRF	ARRG0001	01
	002	2182 STAFF	ARR MTWRF	ARRG0001	02
	003	2183 STAFF	ARR MTWRF	ARRG0001	03
*GEL 4490 INV PALEONTOLOGY	001	2186 STRATTON JAMES	1000-1050M W	PHYS1060	03
			0900-1040 F	PHYS1060	

> GEL 1300G and ESC 1300G are EXACTLY the same course  
 > GEL 2450G and ESC 2450G are EXACTLY the same course  
 > GEL 3010G and ESC 3010G are EXACTLY the same course

Course Fees:

GEL	1300	15.00
GEL	2440	20.00
GEL	2450	5.00
GEL	3010	15.00
GEL	3430	20.00
GEL	3460	20.00
GEL	3510	20.00

**GENERAL STUDIES**

COURSE DESCRIPTION	SECT. CALL#	INSTRUCTOR	MEETING TIME	BLDG/ROOM	R
GST 1000 READING/STDY IMP	#001	2189 CARPENTER JANET	1000-1050MTWR	BUZZ1302	02
	#002	2190 CARPENTER JANET	1100-1150MTWR	BUZZ1302	02
	#003	2191 STAFF	1300-1350MTWR	BUZZ1302	02
	#004	2192 CARPENTER JANET	1400-1450MTWR	BUZZ1302	02
	#005	2193 CARPENTER JANET	1500-1550MTWR	BUZZ1302	02

> Semester hours do not count toward graduation.

**H**

HISTORY COURSE DESCRIPTION SECT. CALL# INSTRUCTOR MEETING TIME BLDG/ROOM R

INDUSTRIAL TECHNOLOGY COURSE DESCRIPTION SECT. CALL# INSTRUCTOR MEETING TIME BLDG/ROOM R

+ Enrollment limited to University Honors Program students. - Enrollment limited to Departmental Honors Program students.

HONORS COURSE DESCRIPTION SECT. CALL# INSTRUCTOR MEETING TIME BLDG/ROOM R

HEALTH STUDIES COURSE DESCRIPTION SECT. CALL# INSTRUCTOR MEETING TIME BLDG/ROOM R

HST 3120 ARC INSTRUCTOR HST 3196 PUB HLTH STATS HST 3199 MICROB AND HLTH

JOURNALISM COURSE DESCRIPTION SECT. CALL# INSTRUCTOR MEETING TIME BLDG/ROOM R

\*Students enrolling in JOU 3701-070 must also enroll in JOU 3702-001 concurrently.

Course fees: JOU 3001 45.00 JOU 5001 20.00

\*HST 1120.08D meets second half semester. ! HST 2250.002 meets 9/17-18.

Course fees: HST 1120 9.00 HST 2320 9.00 HST 3120 9.00

INDUSTRIAL TECHNOLOGY COURSE DESCRIPTION SECT. CALL# INSTRUCTOR MEETING TIME BLDG/ROOM R

MARKETING COURSE DESCRIPTION SECT. CALL# INSTRUCTOR MEETING TIME BLDG/ROOM R

\*Must be admitted to the School of Business to enroll in these courses. - Must be admitted to the School of Business or have declared a minor offered by the School of Business to enroll in these courses.

MATHEMATICS COURSE DESCRIPTION SECT. CALL# INSTRUCTOR MEETING TIME BLDG/ROOM R

\*MATH 1310 TRIGONOMETRY \*MATH 1330 ANALYTIC TRIG



MATHEMATICS

Table with columns: COURSE DESCRIPTION, SECT. CALL#, INSTRUCTOR, MEETING TIME, BLDG/ROOM, R. Includes courses like MAT 1400 PRECALC MATH, MAT 1420 INTRO MAT NUM, MAT 1441-G CALC I, MAT 2110-G BRIEF CALC W/APP, MAT 2120-G FINITE MATH, MAT 2170 COMPUTER SCI I, MAT 2190-G FINITE MATH, MAT 2250-G ELEM STATISTICS, MAT 2345 DISCRETE MATH, MAT 2420-G INTRO GEOMETRY, MAT 2442 CALC II, MAT 2443 CALC III, MAT 2550 INTRO LINEAR ALG, MAT 2800 FOUND MATH, MAT 3271 COLLEGE GEOM I, MAT 3400 TEACH SEC MATH, MAT 3420 MATH METHODS P-6, MAT 3501 DIFF EQUAT'NS I, MAT 3530 ABSTRACT/ALG, MAT 3620 TEACH MATH 6-9, MAT 3670 PRIN OF COMP SYS, MAT 3701 PROB & STAT I, MAT 3702 PROB & STAT II, MAT 4275 COMP MAT INTERN, MAT 4444 HONORS IND STUDY, MAT 4490 IND STUDY, MAT 4495 RSCH EXP MATH, MAT 4555 HONORS RESEARCH, MAT 4644 HONORS THESIS, MAT 4750 LINEAR PROGRAM, MAT 4760 LINEAR ALGEBRA, MAT 4810 TOPICS (HISTORY), MAT 4810 TOPICS (CALCULUS), MAT 4810 TOPINUM THEORY, MAT 4860 MATH ANALYSIS, MAT 4870 DATA STR/ALGOR, MAT 4900 HISTORY OF MATH, MAT 4920 ALGAGED MID LEV, MAT 5035 TOPIC COMP SCI, MAT 5151 PROBABILITY, MAT 5200 HIGHER GEOMETRY, MAT 5335 TOPICS IN MATH, MAT 5950 THESIS, MAT 5990 IND STUDY.

< 1070.001 and 1070.002 will automatically be enrolled in 1270.003 at 9:00 MWF. > 1070.003 and 1070.004 will automatically be enrolled in 1270.005 at 1:30 MWF. + Enrollment limited to University Honors students. - Enrollment limited to Departmental Honors students.

BUSINESS ADMINISTRATION

Table with columns: COURSE DESCRIPTION, SECT. CALL#, INSTRUCTOR, MEETING TIME, BLDG/ROOM, R. Includes courses like MBA 5500 QUANT MODELING, MBA 5540 INTERNAT'L BUS, MBA 5550 MARKETING MGT, MBA 5605 MGT ACC CONTROL, MBA 5660 OPERATIONS MGT, MBA 5670 MGT INFO SYSTEMS, MBA 5680 ORG BEH/GRP DYN, MBA 5880 EMPLOYMENT LAW, MBA 5890 ADMIN POLICY, MBA 5980 INTERN/BUS ADM, MBA 5990 IND STUDY.

+ Must be admitted to the MBA program

MANAGEMENT

Table with columns: COURSE DESCRIPTION, SECT. CALL#, INSTRUCTOR, MEETING TIME, BLDG/ROOM, R. Includes courses like T 3450 HUMAN RES MGT, 3470 COMMERCIAL LAW.

MANAGEMENT

Table with columns: COURSE DESCRIPTION, SECT. CALL#, INSTRUCTOR, MEETING TIME, BLDG/ROOM, R. Includes courses like MGT 3480 LAW OF BUS ORG, MGT 3800 INTRO TO OP RES, MGT 3830 MANAGERIAL COMM, MGT 4275 INTERNSHIP, MGT 4310 ORG BEHAVIOR, MGT 4320 SML BUS ENTREPRE, MGT 4340 STRATEGIC QUAL, MGT 4370 COMPENSATION MGT, MGT 4450 LAB REL EMP LAW, MGT 4550 CUR ISS HUM RES, MGT 4740 IND STUDY.

\* Must be admitted to the School of Business to enroll in these courses - Must be admitted to the School of Business or have declared a minor offered by the School of Business to enroll in these courses

MIDDLE LEVEL EDUCATION

Table with columns: COURSE DESCRIPTION, SECT. CALL#, INSTRUCTOR, MEETING TIME, BLDG/ROOM, R. Includes courses like MLE 3110 CUR/INST MID SCH, MLE 3150 INSTR TCH MID SC, MLE 4000 MLE PRACTICUM, MLE 4280 READ MID/SEC SCH, MLE 4741 IND STUDY, MLE 4760 SOC-EMO DV/MD GR, MLE 5110 PRIN & PROC MLE.

\* Middle Level Majors Only - concurrent enrollment in MLE 3110 and ELE 3280.005. When registering for MLE Block I, no morning classes other than these can be scheduled due to arranged practicum.

\*\* Middle Level Majors Only - concurrent enrollment in MLE 3150, 4280 and 4760. When registering for MLE Block II, no morning classes other than these can be scheduled due to arranged practicum.

\* Permission required. See Department Chair.

MILITARY SCIENCE

Table with columns: COURSE DESCRIPTION, SECT. CALL#, INSTRUCTOR, MEETING TIME, BLDG/ROOM, R. Includes courses like MSC 1001 INTR TO MIL SCI, MSC 1002 INTRO TO LDRSHIP, MSC 2100 INDIV/TEAM DEVEL, MSC 2200 TEAM MIL TACTICS, MSC 3001 LEAD SH ORG I, MSC 4001 MIL LAW/ADMIN, MSC 4100 TRENDS/ISSUES, MSC 4400 IND STUDY.

MUSIC

Table with columns: COURSE DESCRIPTION, SECT. CALL#, INSTRUCTOR, MEETING TIME, BLDG/ROOM, R. Includes courses like MUS 0010 VOICE, MUS 0020 FLUTE, MUS 0021 OBOE, MUS 0022 CLARINET, MUS 0023 BASSOON, MUS 0024 SAXOPHONE, MUS 0030 TRUMPET, MUS 0031 HORN, MUS 0032 TROMBONE, MUS 0033 BARITONE, MUS 0034 TUBA, MUS 0040 PERCUSSION, MUS 0050 VIOLIN, MUS 0051 VIOLA, MUS 0052 VIOLONCELLO, MUS 0053 DOUBLE BASS, MUS 0060 PIANO, MUS 0063 JAZZ, MUS 0200 SYMPH-WIND ENS, MUS 0202 MARCHING BAND, MUS 0204 CHAMBER WINDS, MUS 0205 FLUTE CHOIR, MUS 0207 SAX QUARTET, MUS 0210 ORCHSTR:STRNGS, MUS 0211 ORCHESTRA:WINDS, MUS 0215 CHAMBER:STRINGS, MUS 0220 JAZZ ENSEMBLE, MUS 0221 ENS:JAZZ BAND, MUS 0222 JAZZ COMBO, MUS 0224 JAZZ SEMINAR, MUS 0230 CONCERT CHOIR, MUS 0231 MIXED CHORUS, MUS 0233 CHAMBER SINGERS, MUS 0240 PERCUSSION ENS, MUS 0241 MARIMBA ORCH, MUS 0242 LATIN PERC ENS, MUS 0260 CHAMBR:KEYBOARD, MUS 1103 RECITAL, MUS 1110 VOICE, MUS 1120 FLUTE, MUS 1121 OBOE, MUS 1122 CLARINET, MUS 1123 BASSOON, MUS 1124 SAXOPHONE, MUS 1130 TRUMPET.

COURSE DESCRIPTION	SECT.	CALL#	INSTRUCTOR	MEETING TIME	BLDG/ROOM	R
*MUS 1131 HORN	004	3193	MELVIN PARKER	ARR MTWRF	ARRG0001	04
	001	3196	STAFF	ARR MTWRF	ARRG0001	01
	002	3197	STAFF	ARR MTWRF	ARRG0001	02
	004	3198	STAFF	ARR MTWRF	ARRG0001	04
*MUS 1132 TROMBONE	001	3201	HORNEY ALLAN	ARR MTWRF	ARRG0001	01
	002	3202	HORNEY ALLAN	ARR MTWRF	ARRG0001	02
	004	3203	HORNEY ALLAN	ARR MTWRF	ARRG0001	04
*MUS 1133 BARITONE	001	3206	HORNEY ALLAN	ARR MTWRF	ARRG0001	01
	002	3207	HORNEY ALLAN	ARR MTWRF	ARRG0001	02
	004	3208	HORNEY ALLAN	ARR MTWRF	ARRG0001	04
*MUS 1134 TUBA	001	3211	STAFF	ARR MTWRF	ARRG0001	01
	002	3212	STAFF	ARR MTWRF	ARRG0001	02
	004	3213	STAFF	ARR MTWRF	ARRG0001	04
*MUS 1140 PERCUSSION	001	3216	STAFF	ARR MTWRF	ARRG0001	01
	002	3217	STAFF	ARR MTWRF	ARRG0001	02
	004	3218	STAFF	ARR MTWRF	ARRG0001	04
*MUS 1150 VIOLIN	001	3221	STAFF	ARR MTWRF	ARRG0001	01
	002	3222	STAFF	ARR MTWRF	ARRG0001	02
	004	3223	STAFF	ARR MTWRF	ARRG0001	04
*MUS 1151 VIOLA	001	3226	STAFF	ARR MTWRF	ARRG0001	01
	002	3227	STAFF	ARR MTWRF	ARRG0001	02
	004	3228	STAFF	ARR MTWRF	ARRG0001	04
*MUS 1152 VIOLONCELLO	001	3231	STAFF	ARR MTWRF	ARRG0001	01
	002	3232	STAFF	ARR MTWRF	ARRG0001	02
	004	3233	STAFF	ARR MTWRF	ARRG0001	04
*MUS 1153 DOUBLE BASS	001	3236	STAFF	ARR MTWRF	ARRG0001	01
	002	3237	STAFF	ARR MTWRF	ARRG0001	02
	004	3238	STAFF	ARR MTWRF	ARRG0001	04
*MUS 1160 PIANO	001	3241	HOBBS DAVID	ARR MTWRF	ARRG0001	01
	002	3242	HOBBS DAVID	ARR MTWRF	ARRG0001	02
	004	3243	HOBBS DAVID	ARR MTWRF	ARRG0001	04
*MUS 1163 JAZZ	001	3246	STAFF	ARR MTWRF	ARRG0001	01
	002	3247	STAFF	ARR MTWRF	ARRG0001	02
	004	3248	STAFF	ARR MTWRF	ARRG0001	04
MUS 1301 CLASS INS STRNG	001	3251	STAFF	0800-0850M W	MCAF2272	01
MUS 1308 WOODWINDS CLASS	001	3254	HAYSLETT DENNIS	0900-0950M W	MCAF2272	01
MUS 1309 BRASS CLASS	001	3257	STAFF	0800-0850M W	MCAF2120	01
*MUS 1530 JAZZ IMPROV I	001	3260	STAFF	1300-1350 T R	ARRG0001	01
MUS 1541 MUSIC THEORY I	001	3263	STAFF	0800-0850M W	MCAF2244	03
	002	3264	STAFF	1200-1250M W	BUZZ2441	03
	004	3267	STAFF	0800-0850 T R	MCAF2621	01
	002	3268	STAFF	1200-1250 T R	BUZZ1302	01
	003	3269	STAFF	0900-0950 T R	BUZZ2439	01
MUS 1570 COMPOSITION	001	3272	HESTERMAN PETER	ARR MTWRF	ARRG0001	01
	002	3273	HESTERMAN PETER	ARR MTWRF	ARRG0001	02
	004	3274	HESTERMAN PETER	ARR MTWRF	ARRG0001	04
MUS 2100 NON-DEG RECITAL	001	3277	DANIELS JERRY	ARR MTWRF	ARRG0001	00
*MUS 2101 SOPH RECITAL	001	3280	DANIELS JERRY	ARR MTWRF	ARRG0001	00
*MUS 2102 SOPH RECITAL	001	3283	DANIELS JERRY	ARR MTWRF	ARRG0001	00
*MUS 2141 VOCAL DICTION-I	001	3286	COLES MARILYN	0900-0950M W	ARRG0001	01
*MUS 2155 CONDUCTING I	001	3289	STAFF	1000-1050M W	MCAF2272	02
*MUS 2203 PIANO SKILLS	001	3292	HOBBS DAVID	0900-0950 T R	MCAF1341	01
*MUS 2205 KEYBOARD SKIL I	001	3295	TEICHER SUSAN	1300-1350 T R	MCAF1341	01
MUS 2440 LAB IN MUSIC ED	001	3298	STAFF	0900-0950 T R	BUZZ2441	01
*MUS 2441 INTRO TO GEN MUS	001	3301	JENSEN GARY	1200-1250 T R	BUZZ2441	01
*MUS 2442 INTRO INST MUS	001	3304	JENSEN GARY	1300-1350 T R	BUZZ2442	02
*MUS 2541 MUSIC THEORY III	001	3307	HESTERMAN PETER	1800-1050M W	LMF2011	03
*MUS 2543 AURAL TRAINING	001	3310	STAFF	1200-1250 T R	BUZZ2439	01
*MUS 2555-G MUSIC INTERACT	001	3313	MARTIN JOSEPH	1200-1250M W	BUZZ1441	03
	002	3314	STAFF	1400-1515 T R	BUZZ1121	03
	003	3315	STAFF	1400-1450M W	BUZZ2441	03
	004	3316	STAFF	1500-1615 T R	BUZZ2441	03
MUS 2557-G EVOL/JAZZ & ROCK	001	3319	STAFF	1000-1050M W	BUZZ1501	03
	002	3320	STAFF	1100-1150M W	BUZZ1501	03
	003	3321	HORNEY ALLAN	1400-1450M W	BUZZ1501	03
	004	3324	FAGALY SAMUEL	1300-1350M W	MCAF2272	02
*MUS 2581 JAZZ HISTORY	001	3327	DANIELS JERRY	ARR MTWRF	ARRG0001	00
*MUS 3100 JUNIOR RECITAL	001	3330	DANIELS JERRY	ARR MTWRF	ARRG0001	00
MUS 3101 JUNIOR RECITAL	001	3333	DANIELS JERRY	ARR MTWRF	ARRG0001	00
MUS 3102 JUNIOR RECITAL	001	3336	DANIELS JERRY	ARR MTWRF	ARRG0001	02
*MUS 3120 MUS THEATR WKSP	001	3339	DANIELS JERRY	ARR MTWRF	ARRG0001	02
*MUS 3310 VOICE	001	3342	DANIELS JERRY	ARR MTWRF	ARRG0001	02
	002	3343	DANIELS JERRY	ARR MTWRF	ARRG0001	02
	004	3344	STAFF	ARR MTWRF	ARRG0001	04
	002	3345	STAFF	ARR MTWRF	ARRG0001	02
	004	3346	STAFF	ARR MTWRF	ARRG0001	04
*MUS 3321 OBOE	001	3349	MARTIN JOSEPH	ARR MTWRF	ARRG0001	01
	002	3350	MARTIN JOSEPH	ARR MTWRF	ARRG0001	02
	004	3351	MARTIN JOSEPH	ARR MTWRF	ARRG0001	04
*MUS 3322 CLARINET	001	3354	BARTA RICHARD	ARR MTWRF	ARRG0001	01
	002	3355	BARTA RICHARD	ARR MTWRF	ARRG0001	02
	004	3356	BARTA RICHARD	ARR MTWRF	ARRG0001	04
*MUS 3323 BASSOON	001	3359	MARTIN JOSEPH	ARR MTWRF	ARRG0001	01
	002	3360	MARTIN JOSEPH	ARR MTWRF	ARRG0001	02
	004	3361	MARTIN JOSEPH	ARR MTWRF	ARRG0001	04
*MUS 3324 SAXOPHONE	001	3364	FAGALY SAMUEL	ARR MTWRF	ARRG0001	01
	002	3365	FAGALY SAMUEL	ARR MTWRF	ARRG0001	02
	004	3366	FAGALY SAMUEL	ARR MTWRF	ARRG0001	04
*MUS 3330 TRUMPET	001	3369	MELVIN PARKER	ARR MTWRF	ARRG0001	01
	002	3370	MELVIN PARKER	ARR MTWRF	ARRG0001	02
	004	3371	MELVIN PARKER	ARR MTWRF	ARRG0001	04
*MUS 3331 HORN	001	3374	STAFF	ARR MTWRF	ARRG0001	01
	002	3375	STAFF	ARR MTWRF	ARRG0001	02
	004	3376	STAFF	ARR MTWRF	ARRG0001	04
*MUS 3332 TROMBONE	001	3379	HORNEY ALLAN	ARR MTWRF	ARRG0001	01
	002	3380	HORNEY ALLAN	ARR MTWRF	ARRG0001	02
	004	3381	HORNEY ALLAN	ARR MTWRF	ARRG0001	04
*MUS 3333 BARITONE	001	3384	HORNEY ALLAN	ARR MTWRF	ARRG0001	01
	002	3385	HORNEY ALLAN	ARR MTWRF	ARRG0001	02
	004	3386	HORNEY ALLAN	ARR MTWRF	ARRG0001	04
*MUS 3334 TUBA	001	3389	STAFF	ARR MTWRF	ARRG0001	01
	002	3390	STAFF	ARR MTWRF	ARRG0001	02
	004	3391	STAFF	ARR MTWRF	ARRG0001	04
*MUS 3340 PERCUSSION	001	3394	STAFF	ARR MTWRF	ARRG0001	01
	002	3395	STAFF	ARR MTWRF	ARRG0001	02
	004	3396	STAFF	ARR MTWRF	ARRG0001	04
*MUS 3350 VIOLIN	001	3399	STAFF	ARR MTWRF	ARRG0001	01
	002	3400	STAFF	ARR MTWRF	ARRG0001	02
	004	3401	STAFF	ARR MTWRF	ARRG0001	04
*MUS 3351 VIOLA	001	3404	STAFF	ARR MTWRF	ARRG0001	01
	002	3405	STAFF	ARR MTWRF	ARRG0001	02
	004	3406	STAFF	ARR MTWRF	ARRG0001	04
*MUS 3352 VIOLONCELLO	001	3409	STAFF	ARR MTWRF	ARRG0001	01
	002	3410	STAFF	ARR MTWRF	ARRG0001	02
	004	3411	STAFF	ARR MTWRF	ARRG0001	04
*MUS 3353 DOUBLE BASS	001	3414	STAFF	ARR MTWRF	ARRG0001	01
	002	3415	STAFF	ARR MTWRF	ARRG0001	02
	004	3416	STAFF	ARR MTWRF	ARRG0001	04
*MUS 3360 PIANO	001	3419	HOBBS DAVID	ARR MTWRF	ARRG0001	01
	002	3420	HOBBS DAVID	ARR MTWRF	ARRG0001	02
	004	3421	HOBBS DAVID	ARR MTWRF	ARRG0001	04
*MUS 3363 JAZZ	001	3424	STAFF	ARR MTWRF	ARRG0001	01
	002	3425	STAFF	ARR MTWRF	ARRG0001	02
	004	3426	STAFF	ARR MTWRF	ARRG0001	04
MUS 3400 INST METHODS	001	3429	BARTA RICHARD	1200-1250M W	BUZZ2439	04
				1200-1250 R	MCAF2120	
MUS 3420 MUS ELEM SCHOOLS	001	3432	STAFF	1200-1250M W	BUZZ2440	02
	002	3433	JENSEN GARY	1500-1615 T R	BUZZ2440	02
MUS 3440 VOC GEN METHODS	001	3436	JENSEN GARY	1300-1350M W	BUZZ2444	04
				1200-1250 T	MCAF2120	
				1300-1350 T R	ARRG0001	01
MUS 3530 JAZZ IMPROV III	001	3439	STAFF	1300-1350M W	KLEM2321	03
MUS 3541 MUS ANALYSIS I	001	3442	STAFF	0900-0950 T R	MCAF2621	02
MUS 3547 ORCHESTRATION	001	3445	HESTERMAN PETER	1500-1550M W	BUZZ2441	03
MUS 3550-G AMERICAN MUSIC	001	3448	STAFF	1200-1250M W	LMF2011	03
MUS 3553-G SURVEY MUS MAST	001	3451	STAFF	1400-1715 T R	BUZZ1302	03
	002	3452	DIBIANCO DOUGLAS	1500-1550M W	BUZZ2440	03
	003	3453	BARTA RICHARD	1100-1215 T R	BUZZ1441	03
MUS 3562-G NONWESTRN MUSIC	001	3456	DIBIANCO DOUGLAS	1100-1150M W	LMF2011	03
	002	3457	STAFF	1400-1515 T R	BUZZ1103	03
	003	3458	DIBIANCO DOUGLAS	ARR MTWRF	ARRG0001	01
MUS 3570 COMPOSITION	001	3461	HESTERMAN PETER	ARR MTWRF	ARRG0001	02
	002	3462	HESTERMAN PETER	ARR MTWRF	ARRG0001	02
	004	3463	HESTERMAN PETER	ARR MTWRF	ARRG0001	04
	001	3466	LOEWEN PETER	1000-1050M W	KLEM2321	03
MUS 3591 HIST/LIT MUS II	001	3469	MELVIN PARKER	1200-1250M W	BUZZ1302	03
MUS 3592-G NONWESTERN MUSIC	001	3472	STAFF	1400-1450M W	ARRG0001	01
MUS 3627 ADV JAZZ COMBO	001	3475	FAGALY SAMUEL	1200-1250 T R	MCAF1341	01
MUS 3800 JAZZ THEORY I	001	3478	DANIELS JERRY	ARR MTWRF	ARRG0001	00
MUS 4100 SENIOR RECITAL	001	3481	DANIELS JERRY	ARR MTWRF	ARRG0001	00
MUS 4101 SENIOR RECITAL	001	3484	DANIELS JERRY	ARR MTWRF	ARRG0001	01
MUS 4102 SENIOR RECITAL	001	3487	STAFF	ARR MTWRF	ARRG0001	01
MUS 4444 HONORS IND STUDY	-097	3488	STAFF	ARR MTWRF	ARRG0001	02
	-098	3489	STAFF	ARR MTWRF	ARRG0001	02

COURSE DESCRIPTION	SECT.	CALL#	INSTRUCTOR	MEETING TIME	BLDG/ROOM	R
*MUS 4555 HONORS RESEARCH	-099	3489	STAFF	ARR MTWRF	ARRG0001	03
	-097	3492	STAFF	ARR MTWRF	ARRG0001	01
	-098	3493	STAFF	ARR MTWRF	ARRG0001	02

PHYSICAL EDUCATION

COURSE DESCRIPTION	SECT.	CALL#	INSTRUCTOR	MEETING TIME	BLDG/ROOM	R
PED 1870 TENNIS	001	3760	STAFF	1200-1250 T R	FLDH1450	01
	002	3761	WOLF DEBORAH	1200-1250 M W	FLDH1450	01
	080	3759	STAFF	1300-1440 T R	FLDH1450	01
PED 1920 BALLROOM DANCE	001	3765	NORDTVEDT NANCY	1300-1350 T R	MCAF1140	01
	002	3766	NORDTVEDT NANCY	1000-1050 M W	MCAF1140	01
	080	3767	NORDTVEDT NANCY	1400-1540 M W	MCAF1140	01
	001	3770	NORDTVEDT NANCY	0900-0950 T R	MCAF1140	01
PED 1940 JAZZ DANCE	001	3773	CHURCH MICHAEL	0800-0850 T R	LNTZ3401	01
PED 2000 TEACH/PRACT PE	001	3776	HUSSEY KEVIN	1000-1140 M W	FLDH1450	02
PED 2101 T/TH BADM/TENNIS	002	3777	WOLF DEBORAH	0800-0940 T R	FLDH1450	02
	003	3778	HUSSEY KEVIN	1000-1140 T R	FLDH1450	02
PED 2102 T/TH GOLF/BOWL	001	3781	HUSSEY KATHRYN	1000-1140 T R	LNTZ3409	02
PED 2103 T/TH TRAC/WT TR	001	3784	MCINERNEY JOHN	1000-1140 T R	LNTZ1420	02
PED 2104 TECH/TH AER/STRE	001	3787	BLACK JUDITH	1000-1140 M W	RECRI918	02
PED 2106 T/TH TEAM ACTVY	002	3788	STAFF	1000-1140 M W	LNTZ1010	02
	001	3791	REDDEN MARY	1200-1340 T R	LNTZ1300	02
PED 2135 ATHLETIC INJURY	002	3792	REDDEN MARY	1200-1340 M W	LNTZ1300	02
	001	3795	BIRKHEAD CHERYL	0900-0950 M W F	LNTZ1420	03
* PED 2136 AT/PROFESSION	001	3798	PRICE LEEANN	1100-1150 T R	LNTZ3881	03
PED 2220 T/TH DANCE I	001	3801	BLACK JUDITH	1500-1550 T R	LNTZ1541	03
	001	3804	NORDTVEDT NANCY	3000-1140 T R	RECRI900	02
PED 2230 T/TH MOD DNCE I	001	3804	NORDTVEDT NANCY	1200-1340 M W	MCAF1140	02
PED 2360 T/TH SB/VB	002	3805	MCFARLAND JEANNA	1400-1540 T R	MCAF1140	02
	001	3808	STAFF	1200-1340 M W	LNTZ1450	02
PED 2380 T/TH FLFB/BASKBL	001	3811	CHURCH MICHAEL	1000-1140 M W	LNTZ3871	02
PED 2390 T/TH SOC/SP SPTS	001	3814	HOWARTH ADAM	1000-1140 M W	RECRI900	02
PED 2440 KINESIOLOGY	001	3817	FISCHER RUSSELL	1000-1050MTWR	LNTZ3881	04
	002	3818	EMMETT JOHN	1300-1350MTWR	LNTZ3881	04
	003	3819	STAFF	1400-1450MTWR	LNTZ3881	04
	004	3820	STAFF	0900-0950MTWR	LNTZ3881	04
PED 2450 PE EXEPT INDV	001	3823	ANKENBRAND LARRY	0900-0950 M W F	MCAF2631	03
	002	3824	ANKENBRAND LARRY	1000-1050 M W F	MCAF2631	03
	003	3825	ANKENBRAND LARRY	1400-1515 T R	LNTZ1420	03
PED 2850 FITNESS FOR LIFE	001	3828	REDDEN MARY	0900-1040 T R	LNTZ3401	03
	002	3829	RUHOLL STACEY	1000-1140 M W	LNTZ1420	03
	003	3830	GLADU JULIA	1300-1440 T R	LNTZ3871	03
	004	3831	GLADU JULIA	1100-1240 M W	LNTZ3401	03
	005	3832	SCHUETTE SONYA	1300-1440 M W	LNTZ3401	03
PED 2900-G INTER EXP DNCE	006	3833	STAFF	1200-1340 T R	LNTZ3401	03
	001	3836	MCFARLAND JEANNA	1100-1150 M W F	MCAF2631	03
	002	3837	MCFARLAND JEANNA	0900-1015 T R	MCAF2631	03
PED 3000 FITNESS/TEACHERS	003	3838	MCFARLAND JEANNA	1100-1215 T R	MCAF2631	03
	004	3839	BLACK JUDITH	1300-1415 M W	MCAF2631	03
	001	3842	STAFF	1300-1350 T R	LNTZ1420	01
* PED 3141 THERAPEUTIC EX	002	3843	STAFF	1300-1350 R	LNTZ1420	01
	003	3844	STAFF	1800-2200 F	LNTZ3871	01
	001	3847	PRICE LEEANN	0800-1800 S	LNTZ3871	01
* PED 3143 THER MODALITIES	001	3850	WEIDNER KRISTI	0800-0850 M W	LNTZ3881	04
	001	3853	HUSSEY KEVIN	1500-1640 M W	LNTZ1541	03
* PED 3400 METHODS/PE	002	3854	STAFF	0800-0915 T R	LNTZ1420	03
	001	3857	CHURCH MICHAEL	0900-1015 T R	LNTZ3871	03
	002	3858	CHURCH MICHAEL	0800-0850 M W F	LNTZ3401	02
* PED 3470 BASKETBALL CHNG	001	3863	ANKENBRAND LARRY	0800-0940 T R	MCAF2125	02
* PED 3500 BASEBALL CCHNG	002	3864	LITTLE GWEN	1000-1140 M W	MCAF2125	02
* PED 3600 INTR ELE SCH PE	003	3865	ANKENBRAND LARRY	1000-1140 T R	MCAF2125	02
	004	3866	LITTLE GWEN	1200-1340 T R	MCAF2125	02
* PED 3610 PE ACT ELEM SCH	005	3867	LITTLE GWEN	1400-1540 M W	MCAF2125	02
	006	3868	LITTLE GWEN	1400-1540 T R	MCAF2125	02
	070	3871	HUSSEY KEVIN	0800-0900 M W F	MCAF2125	03
* PED 3620 RHY ACT ELEM SCH	080	3874	BLACK JUDITH	0800-0940 M W F	MCAF2125	03
* PED 3770 VOLLEYBALL CHNG	001	3877	STAFF	1200-1250 T R	LNTZ3881	02
					ARR MTWRF	ARRG0001
* PED 3800 BIOMECHANICS	001	3880	STAFF	1100-1150 M W	LNTZ3881	02
* PED 3900 MICRO COMP PE	001	3883	EMMETT JOHN	0830-0945 T R	MCAF1205	03
* PED 4275 FIELD EXPERIENCE	003	3886	CHURCH PHOEBE	ARR	MTWRF	LNTZ2506
	006	3887	CHURCH PHOEBE	ARR	MTWRF	LNTZ2506
PED 4320 ORG/ADM/CURR PE	001	3890	OLIVER JON	0900-0950 M W F	LNTZ3871	03
	002	3891	WOLF DEBORAH	1400-1515 M W	LNTZ3871	03
* PED 4340 PRIN EX PHYSIO	001	3894	EMMETT JOHN	0900-0950 M W F	LNTZ1033	03
	002	3895	FRITSCHET BRIAN	1300-1350 M W F	LNTZ1033	03
* PED 4440 PHYS FIT APPRAIS	001	3898	RUHOLL STACEY	1200-1315 T R	LNTZ1033	03
* PED 4450 DSGN TRAIN PROG	001	3901	RUHOLL STACEY	1300-1415 M W	LNTZ3409	03
PED 4470 MEAS/EVAL IN PE	001	3904	STAFF	0800-0850 M W F	LNTZ3871	03
	002	3905	FISCHER RUSSELL	1300-1350 M W F	LNTZ3871	03
PED 4741 IND STUDY	003	3908	CHURCH PHOEBE	ARR	MTWRF	LNTZ2506
* PED 4761 SPORT MANAGEMENT	001	3911	OLIVER JON	1900-2140 M	LNTZ3871	03
	002	3912	CRAWFORD ARCHIBA	1600-1840 T	LNTZ3409	03
* PED 4900 HOSP/EX PHYS	001	3915	RUHOLL STACEY	0930-1020 T	RECRI900	01
* PED 4900 EX PSY/EX PHYS	002	3916	STAFF	0900-0950 F	LNTZ3401	01
* PED 4900 EXT COND/EX PHYS	070	3917	EMMETT JOHN	1000-1050 M W	LNTZ1033	01
* PED 4900 PEDIA/EX PHYS	080	3918	FRITSCHET BRIAN	1000-1050 M W	LNTZ1033	01
* PED 5000 RESRCH METH HPEM	001	3921	FRITSCHET BRIAN	1900-2140 M	LNTZ3409	03
	002	3922	CROISANT PHYLLIS	0900-0950 M W F	LNTZ3409	03
* PED 5001 STAT DATA HPER	001	3925	CROISANT PHYLLIS	1200-1250 T R	LNTZ3871	02
* PED 5210 AIM INTERSCH ATH	001	3931	OLIVER JON	1500-1550 M W	LNTZ3401	02
* PED 5225 ACTIVITY & AGING	001	3934	CROISANT PHYLLIS	1600-1840 T	LNTZ3871	03
* PED 5250 EXERCISE ECG	001	3937	OWEN JILL	1030-1145 T R	LNTZ1033	03
* PED 5300 ADV ADMIN PE	001	3940	WOLF DEBORAH	1600-1740 M	LNTZ3409	02
* PED 5450 SUPV ADULT FIT	001	3943	OWEN JILL	0500-0700MTWRF	LNTZ1033	03
* PED 5570 MOTION ANALYS	001	3946	FISCHER RUSSELL	1600-1840 R	LNTZ3881	03
* PED 5640 GXT AND PRES	001	3949	OWEN JILL	1100-1150 M W F	LNTZ1033	03
* PED 5710 SOC BASES/SPORT	001	3952	CRAWFORD ARCHIBA	1600-1840 M	LNTZ3409	03
* PED 5901 SEMINAR IN HPER	001	3955	CRAWFORD ARCHIBA	1700-1750 M	LNTZ3881	01

PED 3000.003 will meet 9/25-26  
- ROTC  
- Men only  
- Women only  
- Meets second half semester.  
- Meets first half semester.

\*Course Fees:  
PED 1660 20.00  
PED 2102 20.00

PHILOSOPHY

COURSE DESCRIPTION	SECT.	CALL#	INSTRUCTOR	MEETING TIME	BLDG/ROOM	R
PHI 1000-G INTRO PHILOSOPHY	001	3958	LEE YOUNG SOOK	1100-1150 M W F	COLE2721	03
	002	3959	LEE YOUNG SOOK	1300-1350 M W F	COLE2721	03
	003	3960	FOLEY RICHARD	1100-1215 T R	COLE2721	03
	004	3961	FOLEY RICHARD	1400-1515 T R	COLE2731	03
	005	3962	STERLING GRANT	1300-1350 M W F	COLE2731	03
	006	3963	STERLING GRANT	1400-1450 M W F	COLE2721	03
	007	3964	STERLING GRANT	0930-1045 T R	COLE2731	03
	008	3965	THOMPSON PHILIP	1230-1345 T R	COLE2731	03
	009	3966	THOMPSON PHILIP	1530-1645 T R	COLE2731	03
PHI 1090-G INTRO PHILOSOPHY	+099	3969	AYLESWORTH GARY	1000-1050 M W F	COLE2731	03
	001	3972	BRITTON TERESA	0800-0915 T R	COLE2721	03
	002	3973	BRITTON TERESA	0930-1045 T R	COLE2721	03
	003	3974	BEAKLEY BRIAN	1800-1915 T R	COLE2721	03
PHI 2000 ANCIENT PHIL	004	3975	BRITTON TERESA	1230-1345 T R	COLE2721	03
	001	3978	STERLING GRANT	1500-1550 M W F	COLE2721	03
PHI 2508-G THE GOOD LIFE	001	3981	DEPETRO JONELLE	0900-0950 M W F	COLE2731	03
	002	3982	DEPETRO JONELLE	1200-1250 M W F	COLE2721	03
	003	3983	OTTO DANNIE	0900-0950 M W F	COLE2721	03
* PHI 2590-G THE GOOD LIFE	+099	3986	OTTO DANNIE	1000-1050 M W F	COLE3752	03
PHI 3040 PHIL OF ART	001	3989	AYLESWORTH GARY	1100-1150 M W F	COLE2731	03
* PHI 3100-G CULT FOUNDS I	001	3992	OTTO DANNIE	0930-1045 T R	COLE3170	03
	002	3993	OTTO DANNIE	1100-1215 T R	COLE2731	03
* PHI 3320 CHINESE PHIL	001	3996	LEE YOUNG	1000-1050 M W F	COLE2721	03
PHI 3700-G LANGUAGE	001	3999	BEAKLEY BRIAN	1400-1515 T R	COLE2721	03
* PHI 3740 PHIL OF MIND	001	4002	BEAKLEY BRIAN	1530-1645 T R	COLE2721	03
* PHI 3800 EXISTENTIALISM	001	4005	AYLESWORTH GARY	1400-1450 M W F	COLE2731	03
* PHI 4400 IND STUDY	003	4008	STAFF	ARR	MTWRF	ARRG0001
* PHI 4444 HONORS IND STUDY	+099	4011	STAFF	ARR	MTWRF	ARRG0001
* PHI 4555 HONORS RESEARCH	+099	4014	STAFF	ARR	MTWRF	ARRG0001
* PHI 4644 HONORS THESIS	+099	4017	STAFF	ARR	MTWRF	ARRG0001
* PHI 4666 HONORS SEMINAR	+099	4020	STAFF	ARR	MTWRF	ARRG0001

+ Enrollment limited to University Honors Program students.  
- Enrollment limited to Departmental Honors Program students.

PHYSICAL SCIENCES

COURSE DESCRIPTION	SECT.	CALL#	INSTRUCTOR	MEETING TIME	BLDG/ROOM	R
* PHS 3400 PHYS SCI METHS	001	4023	MCGAUGHEY JAMES	0800-0950 T R	LFSB1081	03

COURSE DESCRIPTION	SECT.	CALL#	INSTRUCTOR	MEETING TIME	BLDG/ROOM	R
* PHY 1000 ENGINEER/ORIENT	001	4026	STORM LEONARD	1400-1450 R	PHYS1205	00
	001	4029	LINTON DAVID	1300-1350 M W F	PHYS2153	03
	001	4032	LINTON DAVID	1100-1250 M W	PHYS2167	01
* PHY 1055-G ASTRONOMY				2100-2250 M	PHYS2167	01
* PHY 1056-G ASTRONOMY LAB				1500-1650 M	PHYS2167	01
				0800-0850 F	PHYS2167	03
* PHY 1071 PHYS/SOUND&MUSIC	001	4036	BRANDT DOUGLAS	1000-1050 M W	PHYS2167	03
				0900-1050 F	PHYS2167	01
* PHY 1072 SOUND&MUSIC LAB	001	4039	BRANDT DOUGLAS	1100-1150 M W F	PHYS2153	03
* PHY 1151-G PRINCPLES PHYS I	002	4043	LINTON DAVID	1400-1450 M W F	PHYS2153	03
	001	4046	ZOU JIE	1500-1650 M W	PHYS2409	01
* PHY 1152-G PRIN PHY I LAB	002	4047	LINTON DAVID	0900-1050 R	PHYS2409	01
	003	4048	LINTON DAVID	1300-1450 R	PHYS2409	01
	004	4049	DANIELS STEVEN	1500-1650 R	PHYS2409	01</

**PSYCHOLOGY**

COURSE DESCRIPTION	SECT.	CALL#	INSTRUCTOR	MEETING TIME	BLDG/ROOM	R	
*PSY 3521 ADOL & ADLT PSY	002	4237	MCCORMICK CHRIS	1100-1150M W F	PHYS1190.	03	
*PSY 3525 PSY MAT/OLD AGE	001	4240	BAILEY WILLIAM	1300-1350M W F	PHYS1190	03	
*PSY 3530 INDUSTRY/ORG PSYCH	001	4243	BAILEY WILLIAM	1230-1345 T R	PHYS1190	03	
*PSY 3590 THEORY OF PERS	001	4246	BIZER GEORGE	1400-1515 T R	PHYS1411	03	
*PSY 3620 PSY OF LEARNING	002	4250	BAILEY WILLIAM	1200-1250M W F	PHYS1190	03	
*PSY 3690 SENSATION/PERCEPT	001	4253	STONELL JEFFREY	1400-1450M W F	PHYS1190	03	
*PSY 3765 METH-BEH MGT	001	4256	HELLER MORTON	1100-1150M W F	PHYS1190	03	
*PSY 3780 ABNORMAL PSY	001	4259	CATES GARY	1200-1250M W F	PHYS1411	03	
	002	4262	WILSON KEITH	0900-0950M W F	PHYS1190	03	
	003	4263	DEPTULA DANEEN	0900-1015 T R	PHYS1411	03	
	004	4264	DEPTULA DANEEN	1530-1645 T R	PHYS1411	03	
*PSY 3805 RES METH/EXP DSG	001	4267	BRITO CARIDAD	1400-1540M W F	PHYS2110	04	
	002	4268	WILLIAMS JOSEPH	1045-1225 T R	PHYS2110	04	
				1045-1225 W F	PHYS1180		
	003	4269	HELLER MORTON	1230-1345 T F	PHYS2437	04	
				1230-1500 R	PHYS2437		
*PSY 3830 COGNITIVE PROCES	001	4272	BEST JOHN	1300-1350M W F	PHYS1411	03	
*PSY 3870 SOCIAL PSY	001	4275	SCHER STEVEN	1100-1215 T R	PHYS1411	03	
	002	4276	SCHER STEVEN	1230-1345 T R	PHYS1411	03	
*PSY 3900 IND STUDY	001	STAFF	ARR	MTWRF	ARRG0001	01	
	002	STAFF	ARR	MTWRF	ARRG0001	02	
	003	STAFF	ARR	MTWRF	ARRG0001	03	
	004	STAFF	ARR	MTWRF	ARRG0001	04	
	005	STAFF	ARR	MTWRF	ARRG0001	05	
	006	STAFF	ARR	MTWRF	ARRG0001	06	
*PSY 4100 SUP RESEARCH	001	STAFF	ARR	MTWRF	ARRG0001	01	
	002	STAFF	ARR	MTWRF	ARRG0001	02	
	003	STAFF	ARR	MTWRF	ARRG0001	03	
	004	STAFF	ARR	MTWRF	ARRG0001	04	
	005	STAFF	ARR	MTWRF	ARRG0001	05	
	006	STAFF	ARR	MTWRF	ARRG0001	06	
*PSY 4250 HIS/SYS OF PSY	001	4279	BERNAS RONAN	1400-1515 T R	PHYS1131	03	
*PSY 4270 THEOR PSYCHOTH	001	4282	HANFT-MARTONE MAR	1300-1350M W F	PHYS2110	03	
*PSY 4274 ORIENT FIELD PL	001	4285	HANFT-MARTONE MAR	1200-1250M	PHYS2437	01	
*PSY 4275 FIELD PLACEMENT	003	STAFF	ARR	MTWRF	ARRG0001	03	
	006	STAFF	ARR	MTWRF	ARRG0001	06	
*PSY 4444 HONORS IND STUDY	099	STAFF	ARR	MTWRF	ARRG0001	03	
*PSY 4515 CHILDREN W/EXCEP	001	4288	LEAL LINDA	1400-1515M W	PHYS1131	03	
*PSY 4610 ADV STATISTICS	001	4291	SCHER STEVEN	1630-1745 T-R	PHYS1131	04	
				1400-1540M	PHYS1180		
*PSY 4620 MEAS PRINCIPLES	001	4294	CANIVIZ GARY	1230-1345 T R	PHYS2110	03	
*PSY 4644 HONORS THESIS	099	STAFF	ARR	MTWRF	ARRG0001	03	
*PSY 5020 ADV MEAS PRIN	001	4297	CANIVIZ GARY	1100-1215 T R	PHYS2437	03	
*PSY 5026 PSY ASSES II	001	4300	GRUBER RUSSELL	1330-1650M	PHYS3121	04	
*PSY 5030 SCHOOL PSYCH	001	4303	STAFF	1400-1515M W	PHYS2437	03	
*PSY 5035 ADV PSYCHOPATH	001	4306	WILSON KEITH	0900-1015 T R	PHYS3121	03	
*PSY 5040 PSYCHOTHERAPY	001	4309	GRUBER RUSSELL	1600-1830 T	PHYS3121	03	
	002	4310	HALLE MARIAM ASSE	1430-1545 T R	PHYS3121	03	
*PSY 5050 BEH THERAPY/CHLD	001	4313	CATES GARY	1330-1600 W	PHYS3121	03	
*PSY 5070 GROUP PSYCHOTHER	001	4316	DEPTULA DANEEN	1100-1215 T R	PHYS3121	03	
*PSY 5110 PRESCHOOL ASSESS	001	4319	MCCORMICK CHRIS	1600-1830 T	PHYS2110	03	
*PSY 5540 PSY PROC AGED	001	4322	BAILEY WILLIAM	1600-1830M	PHYS1190	03	
*PSY 5710 DSGN/ANAL I	001	4325	BERNAS RONAN	1600-1810M W	PHYS2110	04	
*PSY 5830 CLIN INTERN I	001	4328	SHARMA ANURAMA	1030-1200M	PHYS1121	06	
*PSY 5950 THESIS	001	STAFF	ARR	MTWRF	ARRG0001	03	
	006	STAFF	ARR	MTWRF	ARRG0001	06	
*PSY 5970 SEMIOTIC PSY	001	4331	HALLE MARIAM ASSE	1630-1900 R	PHYS1121	03	
*PSY 5990 IND STUDY	001	STAFF	ARR	MTWRF	ARRG0001	01	
	002	STAFF	ARR	MTWRF	ARRG0001	02	
	003	STAFF	ARR	MTWRF	ARRG0001	03	
	004	STAFF	ARR	MTWRF	ARRG0001	04	
	005	STAFF	ARR	MTWRF	ARRG0001	05	
	006	STAFF	ARR	MTWRF	ARRG0001	06	
*PSY 6000 SPECIALIST THESIS	001	STAFF	ARR	MTWRF	ARRG0001	03	
	006	STAFF	ARR	MTWRF	ARRG0001	06	
*PSY 6300 ADV CHILD DEV	001	4334	LEAL LINDA	1200-1315M W	PHYS3121	03	
*PSY 6500 CHILD-PSYCHOPATH	001	4337	CANIVIZ GARY	1400-1630 R	PHYS1190	03	
*PSY 6890 ADV PRAC SCH PSY	001	4340	STAFF	1230-1345 T R	PHYS1121	03	
*PSY 6990 INTERN SCH PSY	001	4343	STAFF	ARR	MTWRF	ARRG0001	06

\* Enrollment limited to University Honors Program students.  
 - Enrollment limited to Departmental Honors Program students.

\*Course Fees:  
 PSY 5110 20.00

COURSE DESCRIPTION	SECT.	CALL#	INSTRUCTOR	MEETING TIME	BLDG/ROOM	R	
REC 1320 LEADERSHIP/REC	001	4346	HOLMES PEGGY	1000-1050M W F	BUZZ21140	03	
				1000-1140 F	BUZZ21441		
REC 1790 INT LEIS SER AG	001	4349	HOLMES PEGGY	1000-1115 T R	MCAF2272	03	
REC 2250 REC IND DISABLE	001	4352	POMMIER JOHN	1100-1150M W	MCAF2272	03	
				1730-1910 F	MCAF2272		
*REC 2290 PROG LEIS AGENCY	001	4355	HOLMES PEGGY	1200-1315 T R	MCAF2621	03	
*REC 2500 CHALLENGE/LEIS	001	4358	POMMIER JOHN	1300-1415 T R	BUZZ21441	03	
*REC 3310 TRAVEL & TOURISM	001	4361	SMITH WILLIAM	1200-1250M W F	MCAF2611	03	
*REC 3515 CMP/DISABILITIES	001	4364	HIGELMIRE WILLI	1900-1950 T	MCAF2611	03	
*REC 3550 FIELDWORK/REC I	001	4377	STAFF	1500-1550M	MCAF2611	03	
*REC 3860 ENVIRON/INTERP	001	4370	SMITH WILLIAM	1400-1450M	MCAF2611	02	
				1400-1515 W	BUZZ2439		
REC 3910 MICRO IN LEIS	001	4373	STAFF	0930-1045 T R	BUZZ1430	03	
*REC 4274 PRE-INTERNSHIP	001	4376	STAFF	1200-1250 T	BUZZ1140	01	
*REC 4275 INTERNSHIP	006	4379	STAFF	ARR	MTWRF	ARRG0001	06
*REC 4600 PLAN/DESIGN	001	4382	SMITH WILLIAM	0900-1040M W	LNT21620	04	
*REC 4740 RES/EVAL LEIS	001	4385	STAFF	1200-1250M W F	MCAF2621	03	
*REC 4830 ADM LEIS SERV	001	4388	HIGELMIRE WILLI	1000-1115 T R	MCAF2621	03	
*REC 4850 FIN PRAC/LEIS AG	001	4391	POMMIER JOHN	1300-1350M W F	LNT21420	03	

COURSE DESCRIPTION	SECT.	CALL#	INSTRUCTOR	MEETING TIME	BLDG/ROOM	R	
*SCI 5004 SP PROJ SCI TCH	001	4394	STAFF	ARR	MTWRF	ARRG0001	01
*SCI 5006 IND STDY SCI TCH	001	4397	STAFF	ARR	MTWRF	ARRG0001	01
	002	4398	STAFF	ARR	MTWRF	ARRG0001	02
	003	4399	STAFF	ARR	MTWRF	ARRG0001	03
*SCI 5007 RESEARCH SCI TCH	001	4402	STAFF	ARR	MTWRF	ARRG0001	01
	002	4403	STAFF	ARR	MTWRF	ARRG0001	02
	003	4404	STAFF	ARR	MTWRF	ARRG0001	03
*SCI 5950 THESIS SCI TCH	001	4407	STAFF	ARR	MTWRF	ARRG0001	03

COURSE DESCRIPTION	SECT.	CALL#	INSTRUCTOR	MEETING TIME	BLDG/ROOM	R	
*SED 2000 INQUIRY TEACHING	001	4410	WARNER CHERYL	1200-1250M	BUZZ1501	01	
	002	4411	STAFF	1500-1550M	BUZZ1501	01	
	003	4412	GREENLAW MARY	1600-1650 T	KLEM2321	01	
	004	4413	STAFF	1600-1650 W	BUZZ1501	01	
*SED 3000 ASEF LEVEL I	001	4416	EDWARDS AUDREY	1700-1840M	BUZZ2439	03	
	002	4417	EDWARDS AUDREY	1700-1840 T	BUZZ2441	03	
	003	4418	FREKING TERESA	1300-1440 R	BUZZ2439	03	
*SED 3100 ASEF LEVEL II	-001	4421	WARNER CHERYL	1500-1640M	BUZZ2439	03	
	-002	4422	FREKING TERESA	1700-1840 W	MCAF2611	03	
	-003	4423	FREKING TERESA	1700-1840 R	BUZZ2160	03	
*SED 3330 INST TSK SEC SC	->001	4426	GREENLAW MARY	0800-0850MTWRF	BUZZ21140	03	
	->002	4427	GREENLAW MARY	1000-1050MTWRF	BUZZ2444	03	
	->003	4428	WARNER CHERYL	1000-1050MTWRF	BUZZ21103	03	
	->004	4429	WARNER CHERYL	1300-1350MTWRF	BUZZ2441	03	
*SED 4000 ASEF III	001	4432	FREKING TERESA	ARR	MTWRF	ARRG0001	03
*SED 5990 IND STUDY	001	4435	STAFF	ARR	MTWRF	ARRG0001	01
	002	4436	STAFF	ARR	MTWRF	ARRG0001	02
	003	4437	STAFF	ARR	MTWRF	ARRG0001	03

> SED 3000: Students must report to Dept. of Sec. Ed. for information and application.  
 > SED 3330: Concurrent enrollment in EDP 3331 is required.  
 - SED 3330, SED 3100: Students must report to Dept. of Sec. Ed. to be placed on waitlist.

**SOCIOLOGY**

COURSE DESCRIPTION	SECT.	CALL#	INSTRUCTOR	MEETING TIME	BLDG/ROOM	R
SOC 2710-G INTRO SOCIOLOGY	001	4440	HARTBANK KAREN	1000-1050M W F	BLAR3159	03
	002	4441	BENEDICT WILLIAM	1100-1150M W F	BLAR3114	03
	003	4442	WOHLSTEIN RONALD	1300-1350M W F	BUZZ1501	03
*SOC 2721 SOCIAL STRAT	001	4445	ECKERT CRAIG	1300-1350M W F	BLAR3114	03
	002	4446	ECKERT CRAIG	1400-1450M W F	BLAR3160	03
SOC 2750-G SOCIAL PROBLEMS	001	4449	HARTBANK KAREN	0930-1045 T R	BLAR3114	03
	002	4450	HARTBANK KAREN	1100-1215 T R	BLAR3114	03
	003	4451	CUNNINGHAM DEBORA	0900-0950M W F	BLAR3114	03
	004	4452	CUNNINGHAM DEBORA	1100-1150M W F	BLAR3160	03
	006	4453	HARTBANK KAREN	0800-0850M W F	BLAR3159	03
*SOC 2761 CRIMINOLOGY	001	4456	SCHAEFER DIANE	1300-1350M W F	BLAR3113	03
	002	4457	SCHAEFER DIANE	1400-1450M W F	BLAR3113	03
SOC 2780 DEVIANT BEHAVIOR	001	4460	BENEDICT WILLIAM	0800-0850M W F	BLAR3160	03
	002	4461	BENEDICT WILLIAM	0900-0950M W F	BLAR3113	03
SOC 2830 FAMILY & SOCIETY	001	4464	COSBEY JANET	0930-1045 T R	BLAR3160	03
	002	4465	COSBEY JANET	1230-1345 T R	BLAR3160	03
*SOC 2850 CLASSICAL THEORY	001	4468	HENDRICKSON DARRE	0900-0950M W F	BLAR3160	03
	002	4469	HENDRICKSON DARRE	1000-1050M W F	BLAR3160	03
*SOC 2890-G SOCIAL PROBLEMS	*098	4472	ECKERT CRAIG	1100-1150M W F	BLAR2113	03
	*099	4473	ECKERT CRAIG	1600-1715M W	BLAR2113	03
*SOC 3250 CONTEMP THEORY	002	4476	NEW FREELAND LISA	1100-1215 T R	BLAR2113	03
*SOC 3600 SOCIAL WORK	001	4479	BEST CHRISTINE	1900-2130 T	BLAR2113	03
	002	4480	BEST CHRISTINE	1900-2130 R	BLAR2113	03
SOC 3610 SOC STATISTICS	001	4483	KASHEFI MAHMOUD	0800-0850M W F	BLAR2113	04
	002	4484	KASHEFI MAHMOUD	1400-1550 T	BLAR2113	04

SPEECH COMMUNICATION COURSE DESCRIPTION SECT. CALL# INSTRUCTOR MEETING TIME BLDG/ROOM C R

Course Fees: SPC 3520 10.00 SPC 4500 20.00

TECHNOLOGY COURSE DESCRIPTION SECT. CALL# INSTRUCTOR MEETING TIME BLDG/ROOM C R

THEATRE ARTS COURSE DESCRIPTION SECT. CALL# INSTRUCTOR MEETING TIME BLDG/ROOM C R

+ Enrollment limited to University Honors Program students. - Enrollment limited to Departmental Honors Program students.

Course Fees: THA 2211 25.00

SPECIAL EDUCATION COURSE DESCRIPTION SECT. CALL# INSTRUCTOR MEETING TIME BLDG/ROOM C R

-NOTE: SPE 3000 requires co-enrollment in SPE 2000 or SPE 2000 must be taken as prerequisite.

STUDENT TEACHING COURSE DESCRIPTION SECT. CALL# INSTRUCTOR MEETING TIME BLDG/ROOM C R

> STG 4001.012 is only for (some) Family and Consumer Science Majors and all Alternate Secondary Education Program Majors.

WOMEN'S STUDIES COURSE DESCRIPTION SECT. CALL# INSTRUCTOR MEETING TIME BLDG/ROOM C R

Lakeview College of Nursing

Fall 2004 Class Schedule for the EIU Campus

Students must have applied and been accepted into the Lakeview College of Nursing before registering for these classes.

COURSE SECTION # of WEEKS Credits Start Date Days Time Room Instructor