



Occurrence of subdural hematomas in Dutch glutaric aciduria type 1 patients

Marloes E.M. Vester^{1,2} · Gepke Visser³ · Frits A. Wijburg⁴ · Francjan J. van Spronsen⁵ · Monique Williams⁶ · Rick R. van Rijn^{1,2}

Received: 1 February 2016 / Revised: 2 May 2016 / Accepted: 11 May 2016 / Published online: 31 May 2016
© The Author(s) 2016. This article is published with open access at Springerlink.com

Abstract Patients with glutaric aciduria type 1 (GA1), a rare inherited metabolic disorder, have an increased risk for subdural hematomas (SDHs). GA1 is therefore generally included in the differential diagnosis of children presenting with SDHs. This retrospective cohort study reviews all 25 registered, in the Dutch Diagnosis Registration for Metabolic Disorders, GA1 patients in the Netherlands. This was done between May 2014 and November 2014 to determine the lifetime incidence of SDHs in this population. Seventeen patients were diagnosed either due to clinical symptoms or because of family members with GA1. One out of these 17 had a SDH. This patient showed widened Sylvian fissures on MRI, characteristic for GA1. Eight patients

were diagnosed by newborn screening. Three of them had neuroimaging results, and none of them had SDHs. This study shows an overall lower incidence (4.0 %) of SDHs in patients with GA1 than reported in the literature (20–30 %).

Conclusion: This finding, in combination with the fact that SDHs in GA1 appear to occur only in the presence of characteristic brain abnormalities on imaging, we recommend that GA1 should not routinely be a part of the differential diagnosis of children with unexplained SDHs in the absence of imaging characteristics suggestive of GA1.

What is known:

- *Glutaric aciduria type 1 is a rare metabolic disorder predisposing children to subdural hematoma development due to brain abnormalities.*
- *Because of these subdural hematomas, glutaric aciduria type 1 testing is part of abusive head trauma work-up.*

What is new:

- *The overall subdural hematoma incidence in glutaric aciduria type 1 patients is much lower than previously reported and only occurs in case of predisposing brain abnormalities.*

Communicated by Beat Steinmann

✉ Marloes E.M. Vester
m.e.vester@amc.uva.nl

¹ Department of Radiology, Amsterdam Medical Center, Room G1-213, Meibergdreef 9, 1105 AZ Amsterdam, The Netherlands

² Department of Forensic Medicine, Netherlands Forensic Institute, The Hague, The Netherlands

³ Department of Metabolic Diseases, Wilhelmina Children's Hospital-University Medical Center Utrecht, Heidelberglaan 100, 3584 CX Utrecht, The Netherlands

⁴ Department of Pediatrics—Academic Medical Center, Meibergdreef 9, 1105 AZ Amsterdam, The Netherlands

⁵ Division of Metabolic Diseases, Beatrix Children's Hospital-University Medical Center Groningen, University of Groningen, Hanzeplein 1, 9713 GZ Groningen, The Netherlands

⁶ Sophia Children's Hospital-Erasmus Medical Center, 's-Gravendijkwal 230, 3015 CE Rotterdam, The Netherlands

Keywords Metabolic disorder · Glutaric aciduria type 1 · Subdural hematoma · Abusive head trauma · Forensic radiology

Abbreviations

CBS	Central Bureau of Statistics
CNS	Central nervous system
CSF	Cerebrospinal fluid
GA1	Glutaric aciduria type 1
GCDH	Glutaryl-CoA dehydrogenase

NBS	Newborn screening
SD	Standard deviations
SDH	Subdural hematoma

Introduction

Glutaric aciduria type 1 (GA1, OMIM#231670) is a rare, autosomal recessive inborn error of metabolism caused by a deficiency of glutaryl-CoA dehydrogenase (GCDH). This enzyme is involved in the breakdown of the amino acids lysine, hydroxylysine and tryptophan [13]. Deficiency of GCDH can result in the accumulation of intermediate breakdown products, particularly of glutaric acid and 3-hydroxy-glutaric acid which are neurotoxic [16]. The prevalence of GA1 is estimated to be 1 in 100,000 live newborns [18]. The main clinical presentation consists of macrocephaly and encephalopathic crisis, often triggered by a minor infection within the first 36 months of life. As a consequence of an encephalopathic crisis, other symptoms develop including orofacial dyskinesia, choreoathetosis, epilepsy, dystonia, and cognitive impairment [15]. Although up to 25 % of untreated patients remain completely asymptomatic, GA1 is associated with high morbidity and mortality [6]. Treatment consists of a low lysine diet with supplementation of essential amino acids and carnitine which may prevent the development of neurological damage in asymptomatic patients [14, 15]. Because of the importance of an early start of treatment, aiming at prevention of irreversible central nervous system (CNS) damage, GA1 is included in the newborn screening (NBS) panel in many countries [13], including the Netherlands where it was introduced in 2007.

Neuroradiological imaging may reveal several abnormalities in GA1 patients. The most characteristic anomaly is the “batwing sign” due to reduced operculization of the brain, also referred to as widening of the Sylvian fissures, which is reported in up to 93 % of patients [24, 26]. This can be accompanied by bilateral frontotemporal cortical atrophy and enlargement of ventricular spaces and mesencephalic cisterns caused by a delayed start of treatment or due to acute encephalopathic crises [1, 24]. In addition, subdural hematomas (SDHs) have been reported as complications in GA1 patients. Although brain abnormalities are generally detected on brain imaging performed during or after a metabolic crisis, studies in patients detected by NBS show that extensive radiological changes may already be present very early in life in the absence of clinical disease [14, 23], demonstrating that at least part of the morphological changes originate during intra-uterine life [9]. Furthermore, in utero MRI studies have established a maturational delay of the brain leading to hypoplasia and immature gyral patterns [5]. These in utero abnormalities can normalize later on however [17, 19].

Usually SDHs in children with GA1 occur in cases with preexisting neuroimaging abnormalities [25]. The cortical atrophy and expanded cerebrospinal fluid (CSF) spaces may cause stretching of the cortical veins, which may cause them to rupture [9]. This mechanism explains why GA1 patients are considered to be more vulnerable to the development of subdural hematomas after minor trauma compared to healthy children. Conversely, cerebrovascular changes like arteriolar dilation and increased cerebral blood volume could be the cause of CSF expansion and SDHs by creating venous hypertension [22]. The incidence of SDHs in GA1 children has been estimated at 20–30 % outside the Netherlands [20]. In pediatric literature, GA1 is a routine part of the work-up of SDH in case of suspected abusive head trauma (AHT) [13].

Patients with SDHs associated with undiagnosed GA1 have been erroneously diagnosed as AHT [6], and as a consequence, urine, blood, and/or enzymatic GA1 investigations to exclude this disorder are advised in case of SDH in suspected AHT. However, a priori chance of an unknown case of GA1 when dealing with a SDH with an otherwise normal brain is very low, especially since the introduction of GA1 in NBS programs. The aim of this study therefore is to investigate the prevalence of SDHs in a Dutch cohort of patients with GA1 and to assess the related neuroimaging results.

Materials and methods

A retrospective review of all Dutch GA1 patients was performed between May 2014 and November 2014. Dutch GA1 patients are registered in the Dutch Diagnosis Registration for Metabolic Disorders, founded in 2001 [2]. This is a collaborative database of the seven metabolic centers in the Netherlands and formed the basis of our study. In four of these centers, i.e., the Academic Medical Center Amsterdam, the Erasmus Medical Center in Rotterdam, the University Medical Center Groningen, and the University Medical Center Utrecht, patients with GA1 were seen for follow-up. All patients with confirmed laboratory GA1 diagnosis at the time of review were included, no exclusion criteria were used.

Patient records were screened by one researcher (MV) for patient demographics and clinical history. Neuroimaging results were evaluated, and in cases of the presence of a SDH, the radiological imaging was reevaluated by a forensic pediatric radiologist (RvR).

All extracted data were handled anonymously. The internal review board of the Academic Medical Center Amsterdam has issued a waiver for retrospective anonymized patient medical record studies, specific approval for this study therefore was not mandatory.

Results

Twenty-five patients with GA1 were identified, 17 males and 8 females. All but one were alive at the time of the study (Table 1). Four patients (16.7 %) had GA1 relatives who were also included in this study. Patients 1 and 5 are brothers, as are patients 3 and 4. Patients were divided into two groups. The first group of patients, who were diagnosed before NBS for GA1 was introduced, consisted of 17 patients (70.8 %) with a median age at time of diagnosis of 2.5 years (range 0 months–8 years). The second group with eight patients was identified by NBS. All patients received appropriate therapy from the time of diagnosis (Table 2).

According to the Central Bureau of Statistics (CBS) of the Netherlands, there were approximately 6,310,000 children born between 1980 and 2014 and a 99.8 % compliance with the NBS program. Therefore, the incidence of GA1 in the Netherlands is approximately 1 in 200,000 persons.

Clinical diagnosis group

The clinically diagnosed group had a median age of 17.9 years (range 10–33 years) at the time of this study. The head circumference defined in standard deviations (SD) was on average +1.04 SD (range –2 SD to >3 SD). Neuroimaging studies were available in 15 patients of whom 12 had one or more MRI scans (range 1–3), 6 had one or more CT scans (range 1–3), and 3 patients had undergone both MRI and CT. In this latter group, 1 child (Table 1, case 14) was diagnosed with a SDH (Fig. 1).

Newborn screening group

None of the patients in the NBS group had family members previously diagnosed with GA1. The median age of these patients at time of this study was 4.0 years (range 11 months–7 years). With a median head circumference of +0.69 SD (range –1 SD to +2.5 SD), the NBS patients had a similar deviation to the patients in the clinical diagnosis group. Five patients did not have CT or MRI scans, 2 patients had one or more MRI scans (range 1–2) and 1 had a CT scan once. There were no cases of SDH in this group.

Discussion

Our study demonstrated a rather low incidence (5.9 %) of SDH, in GA1 patients identified before the use of NBS, compared to the reported incidence of SDH which ranges from 10 to 30 % in children with GA1 in most literature reports [4, 8]. There is however one large retrospective study with a SDH incidence

Table 1 Dutch glutaric aciduria type 1 population identified by clinical presentation

Patient	Center	Age ^a	Sex	Head circumference, standard deviation	CT or MRI	Lobe atrophy	Open opercula	Basal ganglia attenuation	Widened CSF spaces or ventricles	White matter abnormalities	Arachnoid cysts	Subdural hematoma
1	AMC	11	M	0 SD	No	NR	NR	NR	NR	NR	NR	NR
2	AMC	14	F	+1 SD	MRI	No	Yes	No	Yes	Yes	No	No
3	AMC	15	M	-1 SD	MRI	No	Yes	Yes	Yes	No	No	No
4	AMC	16	M		MRI	No	Yes	No	No	No	No	No
5	AMC	19	M	+2.5 SD	MRI + CT	Yes	Yes	No	Yes	Yes	No	No
6	AMC	21	M	+2 SD	No	NR	NR	NR	NR	NR	NR	NR
7	ErasmusMC	10	F	+2 SD	MRI	Yes	Yes	No	No	No	No	No
8	ErasmusMC	16	M	+2 SD	CT + MRI	Yes	Yes	Yes	No	Yes	Yes, bilateral	No
9	ErasmusMC	20	M	+2 SD	CT	No	Yes	No	Yes	No	No	No
10	ErasmusMC	22	M	+0.2 SD	CT	No	No	No	No	No	No	No
11	ErasmusMC	25	M	+2.5 SD	MRI	Yes	Yes	Yes	Yes	Yes	No	No
12	ErasmusMC	27	F	Unknown	MRI	No	No	No	No	No	No	No
13	ErasmusMC	33 ^b	M	+1.5 SD	CT	Yes	Yes	Yes	Yes	No	No	No
14	UMCU	11	M	>3 SD	CT + MRI	No	Yes	Yes	Yes	Yes	No	Yes, bilateral
15	UMCU	12	M	0 SD	MRI	No	Yes	No	Yes	Yes	No	No
16	UMCG	10	M	-2 SD	MRI	No	Yes	Yes	Yes	No	No	No
17	UMCG	22	F	+2 SD	MRI	No	No	Yes	No	No	No	No

AMC Academic Medical Center Amsterdam, ErasmusMC Erasmus Medical Center Rotterdam, UMCG University Medical Center Groningen, UMCU University Medical Center Utrecht, NR Not reported

^a Age in years at time of review in October 1, 2014 or age of dying

^b Age at time of death

Table 2 Dutch glutaric aciduria type 1 population identified by newborn screening

Patient	Center	Age ^a	Sex	Head circumference, standard deviation	CT or MRI	Lobe atrophy	Open opercula	Basal ganglia attenuation	Widened CSF spaces or ventricles	White matter abnormalities	Arachnoid cysts	Subdural hematoma
18	AMC	3	F	+1 SD	MRI	No	Yes	Yes	No	No	No	No
19	AMC	4	M	-1 SD	No	NR	NR	NR	NR	NR	NR	NR
20	ErasmusMC	11 months	F	+1.8 SD	CT	No	Yes	Yes	Yes	No	No	No
21	ErasmusMC	3	F	+0.2 SD	No	NR	NR	NR	NR	NR	NR	NR
22	ErasmusMC	3	M	-1 SD	No	NR	NR	NR	NR	NR	NR	NR
23	ErasmusMC	5	F	0 SD	No	NR	NR	NR	NR	NR	NR	NR
24	UMCU	6	M	+2.5 SD	No	NR	NR	NR	NR	NR	NR	NR
25	UMCG	7	M	+2 SD	MRI	No	Yes	No	No	No	No	No

AMC Academic Medical Center Amsterdam, ErasmusMC Erasmus Medical Center Rotterdam, UMCG University Medical Center Groningen, UMCU University Medical Center Utrecht, NR Not reported
^aAge in years at time of review in October 1, 2014

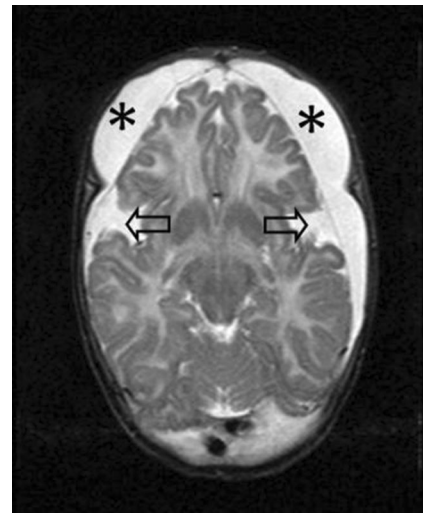

Fig. 1 T2-weighted MRI of a boy at 6 months old (patient no. 14) with subdural collections. MRI settings: T2 SE, slice thickness 6 mm, TR: 3465, TE 150, flip angle 90°, NSA: 1. Clinical history revealed a consistent macrocephaly and mild retardation, no signs of acute neurological deterioration. MRI shows symmetrical fronto-parieto-occipital subdural collections (*asterisk*), atrophy of the frontal lobes, and bilateral wide Sylvian fissures (*arrows*). The imaging findings are consistent with GA1. The work-up for child abuse revealed no concern

of 0 % on MRI [5]. The lower overall birth incidence in the Dutch population compared to previously internationally reported incidences needs to be taken into account. Because of a national-based database, we are quite confident we did not miss any cases. This low incidence might be due to prenatal counseling. Furthermore, none of the 3 patients who were diagnosed with GA1 through NBS and of whom imaging results were available had a SDH. The overall incidence in our study population is 4.0 %. The aim of early diagnosis by NBS is to start treatment as early as possible. Even though up to 25 % of untreated patients remained completely asymptomatic, the aim of the treatment is to reduce the risk of CNS complications, including the risk of SDH development [13]. The only patient in our cohort in whom SDH was diagnosed was born before the introduction of GA1 in NBS in the Netherlands. SDHs are thus less frequently seen in GA1 children than has been reported by some. Nevertheless, these children are still at risk of significant hemorrhage, even if diagnosed by NBS and treated according to recent guideline recommendations.

Although all Dutch GA1 patients were included, the relative small amount of patients remains a limitation. Another limitation of this study is that 2 out of 17 of the clinical patients and 5 out of 8 of the NBS group patients did not have any neuroimaging results. However, these patients did not have any clinical signs of a SDH, such as a change in head circumference, an altered level of consciousness, vomiting, paralysis, seizures, or other relevant neurological symptoms, during their out-patient clinic follow-up, thus obviating the need of neuroimaging. We therefore feel confident that no cases of SDH were missed.

The most common cause of SDHs is AHT [11], other causes include birth trauma, accidental trauma, meningitis, coagulation disorders, and metabolic disorders including GA1 [7]. In the past, SDH cases due to GA1 have been misdiagnosed as AHT [12]. GA1, although a rare cause of SDHs, is generally included in the forensic-medical differential diagnosis of SDH due to suspected AHT [13], which has serious social and medico-legal consequences [6]. Unnecessary delay in AHT diagnosis, for instance by GA1 testing, is thus avoidable. The outcome of AHT with SDHs is poor, with a mortality of 15–23 % [3, 7, 11, 21]. Surviving children have a high morbidity rate of 64 % of which half is severe [3]. Abuse should thus at least be considered and investigated. It is important to keep in mind that a diagnosis of GA1 does not rule out the possibility of AHT, since both conditions can coexist [8, 26]. In addition, disabled and chronically ill children are even more prone to become victims of abuse [8, 10].

This study shows an overall low incidence of SDHs in patients with glutaric aciduria type 1 in our Dutch population. The incidence might become even lower in the future due to early treatment after positive NBS. This combined with the high NBS compliance of 99.8 % and the fact that SDHs in GA1 appear to occur usually in the presence of characteristic brain abnormalities on imaging, we recommend that GA1 should not routinely be a part of the differential diagnosis of children with unexplained SDHs in the absence of imaging characteristics suggestive of GA1.

Acknowledgments This study had no specific funding. There was no external influence on study design, data collection, data analysis, data interpretation, writing of the report, or the decision to submit for publication.

Authors' contributions Vester had full access to all of the data in the study and takes responsibility for the integrity of the data and the accuracy of the data analysis. Vester, Visser, Wijburg, and van Rijn are responsible for the study concept and design. All authors are responsible for acquisition, analysis, or interpretation of data. Vester is responsible for drafting of the manuscript. All authors are responsible for the critical revision of the manuscript for important intellectual content. Visser, Wijburg, van Spronsen, and van Rijn are responsible for study supervision.

Compliance with ethical standards

Funding This study was not funded.

Ethical approval For this type of study, formal consent is not required. This article does not contain any studies with animals performed by any of the authors.

All procedures performed in studies involving human participants were in accordance with the ethical standards of the institutional and/or national research committee and with the 1964 Helsinki declaration and its later amendments or comparable ethical standards.

Conflicts of interest The authors declare that they have no conflict of interest.

Research involving human participants and/or animals This article does not contain any studies with animals performed by any of the authors.

Informed consent The internal review board of the Academic Medical Center Amsterdam has issued a waiver for retrospective anonymized patient medical record studies, specific approval (informed consent) for this study therefore was not mandatory.

Open Access This article is distributed under the terms of the Creative Commons Attribution 4.0 International License (<http://creativecommons.org/licenses/by/4.0/>), which permits unrestricted use, distribution, and reproduction in any medium, provided you give appropriate credit to the original author(s) and the source, provide a link to the Creative Commons license, and indicate if changes were made.

References

- Desai NK, Runge VM, Crisp DE, Crisp MB, Naul LG (2003) Magnetic resonance imaging of the brain in glutaric acidemia type I: a review of the literature and a report of four new cases with attention to the basal ganglia and imaging technique. *Investig Radiol* 38:489–496. doi:10.1097/01.rli.0000080405.62988.f6
- Dutch Diagnosis Registration for Metabolic Disorders www.ddrmd.nl
- Fanconi M, Lips U (2010) Shaken baby syndrome in Switzerland: results of a prospective follow-up study, 2002–2007. *Eur J Pediatr* 169:1023–1028
- Garbade SF, Greenberg CR, Demirkol M, Gokcay G, Ribes A, Campistol J, Burlina AB, Burgard P, Kolker S (2014) Unravelling the complex MRI pattern in glutaric aciduria type I using statistical models—a cohort study in 180 patients. *J Inher Metab Dis*. doi:10.1007/s10545-014-9676-9
- Harting I, Neumaier-Probst E, Seitz A, Maier EM, Assmann B, Baric I, Troncoso M, Muhlhausen C, Zschocke J, Boy NP, Hoffmann GF, Garbade SF, Kolker S (2009) Dynamic changes of striatal and extrastriatal abnormalities in glutaric aciduria type I. *Brain* : J Neurol 132:1764–1782. doi:10.1093/brain/awp112
- Hartley LM, Khwaja OS, Verity CM (2001) Glutaric aciduria type 1 and nonaccidental head injury. *Pediatrics* 107:174–175
- Hobbs C, Childs AM, Wynne J, Livingston J, Seal A (2005) Subdural haematoma and effusion in infancy: an epidemiological study. *Arch Dis Child* 90:952–955. doi:10.1136/adc.2003.037739
- Hoffmann GF, Athanassopoulos S, Burlina AB, Duran M, de Klerk JB, Lehnert W, Leonard JV, Monavari AA, Muller E, Muntau AC, Naughten ER, Plecko-Starting B, Superti-Furga A, Zschocke J, Christensen E (1996) Clinical course, early diagnosis, treatment, and prevention of disease in glutaryl-CoA dehydrogenase deficiency. *Neuropediatrics* 27:115–123. doi:10.1055/s-2007-973761
- Hou LC, Veeravagu A, Hsu AR, Enns GM, Huhn SL (2007) Glutaric acidemia type I: a neurosurgical perspective. Report of two cases. *J Neurosurg* 107:167–172. doi:10.3171/ped-07/08/167
- Jaudes PK, Mackey-Bilaver L (2008) Do chronic conditions increase young children's risk of being maltreated? *Child Abuse Negl* 32:671–681. doi:10.1016/j.chiabu.2007.08.007
- Jayawant S, Rawlinson A, Gibbon F, Price J, Schulte J, Sharples P, Sibert JR, Kemp AM (1998) Subdural haemorrhages in infants: population based study. *BMJ (Clin Res Ed)* 317:1558–1561
- Kemp AM, Jaspan T, Griffiths J, Stoodley N, Mann MK, Tempest V, Maguire SA (2011) Neuroimaging: what neuroradiological features distinguish abusive from non-abusive head trauma? *A*

- systematic review. *Arch Dis Child* 96:1103–1112. doi:10.1136/archdischild-2011-300630
13. Kolker S, Christensen E, Leonard JV, Greenberg CR, Boneh A, Burlina AB, Burlina AP, Dixon M, Duran M, Garcia Cazorla A, Goodman SI, Koeller DM, Kyllerman M, Muhlhausen C, Muller E, Okun JG, Wilcken B, Hoffmann GF, Burgard P (2011) Diagnosis and management of glutaric aciduria type I—revised recommendations. *J Inherit Metab Dis* 34:677–694. doi:10.1007/s10545-011-9289-5
 14. Kolker S, Garbade SF, Boy N, Maier EM, Meissner T, Muhlhausen C, Hennermann JB, Lucke T, Haberle J, Baumkotter J, Haller W, Muller E, Zschocke J, Burgard P, Hoffmann GF (2007) Decline of acute encephalopathic crises in children with glutaryl-CoA dehydrogenase deficiency identified by newborn screening in Germany. *Pediatr Res* 62:357–363. doi:10.1203/PDR.0b013e318137a124
 15. Kolker S, Garbade SF, Greenberg CR, Leonard JV, Saudubray JM, Ribes A, Kalkanoglu HS, Lund AM, Merinero B, Wajner M, Troncoso M, Williams M, Walter JH, Campistol J, Marti-Herrero M, Caswill M, Burlina AB, Lagler F, Maier EM, Schwahn B, Tokatli A, Dursun A, Coskun T, Chalmers RA, Koeller DM, Zschocke J, Christensen E, Burgard P, Hoffmann GF (2006) Natural history, outcome, and treatment efficacy in children and adults with glutaryl-CoA dehydrogenase deficiency. *Pediatr Res* 59:840–847. doi:10.1203/01.pdr.0000219387.79887.86
 16. Kolker S, Koeller DM, Okun JG, Hoffmann GF (2004) Pathomechanisms of neurodegeneration in glutaryl-CoA dehydrogenase deficiency. *Ann Neurol* 55:7–12. doi:10.1002/ana.10784
 17. Lin S, Hsu S, Ho E, Tsai C, Hsieh Y, Lo F, Lai H, Chen M (2002) Novel mutation and prenatal sonographic findings of glutaric aciduria (type I) in two Taiwanese families. *Prenat Diagn* 22:725–729
 18. Lindner M, Kolker S, Schulze A, Christensen E, Greenberg CR, Hoffmann GF (2004) Neonatal screening for glutaryl-CoA dehydrogenase deficiency. *J Inherit Metab Dis* 27:851–859. doi:10.1023/B:BOLI.0000045769.96657.af
 19. Mellerio C, Marignier S, Roth P, Gaucherand P, Des Portes V, Pracros J, Guibaud L (2008) Prenatal cerebral ultrasound and MRI findings in glutaric aciduria Type 1: a de novo case. *Ultrasound Obstet Gynecol* 31:712–714
 20. Osaka H, Kimura S, Nezu A, Yamazaki S, Saitoh K, Yamaguchi S (1993) Chronic subdural hematoma, as an initial manifestation of glutaric aciduria type-1. *Brain Dev* 15:125–127
 21. Sieswerda-Hoogendoorn T, Boos S, Spivack B, Bilo RA, van Rijn RR (2012) Educational paper. *Eur J Pediatr* 171:415–423
 22. Strauss KA, Donnelly P, Wintermark M (2010) Cerebral haemodynamics in patients with glutaryl-coenzyme A dehydrogenase deficiency. *Brain : J Neurol* 133:76–92. doi:10.1093/brain/awp297
 23. Strauss KA, Puffenberger EG, Robinson DL, Morton DH, Strauss KA, Puffenberger EG, Robinson DL, Morton DH (2003) Type I glutaric aciduria, part 1: natural history of 77 patients. *Am J Med Genet C Semin Med Genet* 121c:38–52. doi:10.1002/ajmg.c.20007
 24. Twomey EL, Naughten ER, Donoghue VB, Ryan S (2003) Neuroimaging findings in glutaric aciduria type 1. *Pediatr Radiol* 33:823–830. doi:10.1007/s00247-003-0956-z
 25. Vester ME, Bilo RA, Karst WA, Daams JG, Duijst WL, van Rijn RR (2015) Subdural hematomas: glutaric aciduria type 1 or abusive head trauma? A systematic review. *Forensic Sci Med Pathol* 11:405–415. doi:10.1007/s12024-015-9698-0
 26. Woelfle J, Kreft B, Emons D, Haverkamp F (1996) Subdural hemorrhage as an initial sign of glutaric aciduria type 1: a diagnostic pitfall. *Pediatr Radiol* 26:779–781