

1-1-1982

Aurora Volume 69

Gloria Wickham (Editor)
Olivet Nazarene University

Follow this and additional works at: https://digitalcommons.olivet.edu/arch_yrbks

 Part of the [Graphic Communications Commons](#), [Higher Education Commons](#), [Photography Commons](#), and the [Social and Cultural Anthropology Commons](#)

Recommended Citation

Wickham, Gloria (Editor), "Aurora Volume 69" (1982). *Aurora-yearbook*. 69.
https://digitalcommons.olivet.edu/arch_yrbks/69

This is brought to you for free and open access by the University Archives at Digital Commons @ Olivet. It has been accepted for inclusion in *Aurora-yearbook* by an authorized administrator of Digital Commons @ Olivet. For more information, please contact digitalcommons@olivet.edu.



1982
Aurora









Olivet Nazarene College building a future



1982 Aurora

Volume Sixty-nine

building
Experiences 14-113

building
Relationships 114-328

Gloria J. Wickham, editor-in-chief

Elaine K. Morrison, assistant editor

Daryl L. Nelson, business manager

Thomas J. Deckard, head photographer

1. A rainy day walk to class — **M. Reader**. 2. The tiger, mascot for ONC athletes — **C. Steele**. 3. Principles of accounting exam — **T. Deckard**. 4. Olivet Nazarene College — an education with a Christian purpose — **B. McElwee**. 5. A Chicago sunset from Sears Tower — **G. Wickham**.

1981-82, "the year of the building"



The year of the building program" may be what the 1981-82 schoolyear will be labeled. Students, faculty, administrators, churches, and community organizations have all had a part in the furtherance of Olivet Nazarene College. We have witnessed the construction of two buildings on campus this year, the Larsen Fine Arts Center and the President's home, realizing that these additions to our campus are building blocks in the advancement of the ongoing purpose here. Planned also to enhance the campus as well as enrich future students' education, are the Parrott Field House and a Men's dormitory.

LEFT: 1. Junior class pyramid in Ollies Follies competition — **C. Steele**. 2. Early construction of the President's house — **L. Parrott**. 3. A golden Illinois sunset — **T. Deckard**. **RIGHT:** 1. From the outside looking in — **B. McElwee**. 2. Debbie Gibula — **T. Deckard**. 3. Serious business — **T. Deckard**. 4. Early construction of the Fine Arts Center — **L. Parrott**. 5. Greg Karrick — **M. Reader**. 6. The walls go up on the President's house — **L. Parrott**. 7. The sun sets over Chicago — **T. Deckard**. 8. "Ol' Smokey," an Olivet landmark — **L. Parrott**. 9. Larsen Fine Arts Center beginning stages — **B. McElwee**. 10. Sidewalk sayings — **B. McElwee**. 11. Some students built lofts, making dorm rooms roomier. — **M. Reader**.

program...”



College, "the best years of



But surely more than the construction sites will be remembered when we reflect in later years on 1981-82. Friendships, events, academics, and religious experiences will inevitably be at the forefront in our minds. "The best years of our lives" will be the real label for our college years — a point of reference where every year will be measured from or compared to. In looking to the future, we all have our own individual building programs. The "college years" are a foundation upon which the remainder of our lives is built.

LEFT. 1. A twirp date on a gangster theme — *C. Steele*. 2. Sheri Perkins intently watches the football game. — *T. Deckard*. 3. Marc Collins — *T. Deckard*. 4. Scott Schramm keeps up to date on national news — *T. Wiens*. 5. Judy Johnson utilizes the library. — *T. Wiens*. 6. Jeff Lee — *T. Deckard*. **RIGHT.** 1. R. A. Keith Peachey, sits desk in Chapman. — *M. Reader*. 2. Kim Kauffman and Kristin Kerr — *T. Deckard*. 3. Julie Young and Brian Echison dine on a SAGA picnic. — *T. Deckard*. 4. Michelle Hartness — *T. Deckard*. 5. Dawn Ware — *T. Deckard*. 6. Mime, Steven Ivcich, performance sponsored by Social Committee. — *T. Deckard*. 7. Mark Brown and John Hursh — two refined twirps at the ice cream party. — *T. Deckard*. 8. Leah (Buffy) Condon, and Beth (Betty) Swartz emcee as DJ's at the Olympus Variety Show, "On the Radio." — *G. Wickham*.

our lives...



Olivet, our foundation materials...



Just as a builder chooses the best materials for the structure according to the specific needs and plans for that structure, we have chosen our foundation materials — Olivet Nazarene College. We have chosen Olivet above multitudes of other schools. We could have chosen a school in sunny, oceanside Miami or San Diego, but instead we survive blustery snow storms and ice covered sidewalks in Kankakee. We could have chosen a school closer to home to cut back on living expenses and to be at Mom's dining room table for homecooked roast beef. But instead, we dine on SAGA meals, share dorm rooms with strangers, and travel hours to get back to campus for a 7:30 class.

Some might think we have been foolish in making the choice to come to Olivet, yet so many people have started here their freshman year and then gone away to another school only to end up returning to Olivet. There is a reason and a purpose in the existence of a school such as ours.

EFT. 1. The John Hancock Center in Chicago — **C. Steele.** 2. Chemistry lab — **B. McElwee.** 3. A beautiful ending to the day — **T. Deckard.** 4. Sheri Perkins — **T. Deckard.** 5. Doctor Hodges and Kurt Ware — **T. Deckard.** 6. Watermelon — SAGA's picnic treat — **T. Deckard.** 7. A busy day for Burke — **T. Deckard.**
RIGHT. 1. The Chicago shoreline — **T. Deckard.** 2. Tom Deckard — **P. Gard.** 3. Triplets, Olivet style: Connie DiPietro, Alice Steele, and Penny Reno — **G. Wickham.** 4. Mindy Vaught — **T. Deckard.** 5. Carole Jones — **T. Deckard.** 6. Sunday noon — the masses wait — **T. Deckard.** 7. Gina Zurcher — **T. Deckard.**



Christ, the cornerstone on which



is built all of our successes...

Just as the building program on our campus is for the betterment of Olivet as a college, our individual building program — our choice in coming to Olivet — is for the betterment of our futures. We have built stores of knowledge from professors and textbooks, experience from activities and training, relationships with God and peers. What has been built in each of us will equip us for demanding, exhilarating professions. Christ is the cornerstone. On Him is built all of our successes. The motto of Olivet, "Education with a Christian Purpose," was probably the underlying reason why we chose Olivet. May a Christian purpose live forever in our minds and continue to be the basis for all of our future building plans.

"You are members of God's household, built on the foundation of the apostles and prophets, with Christ Jesus himself as the chief cornerstone. In Him the whole building is joined together and raises to become a holy temple in the Lord. And in Him you too are being built together to become a dwelling in which God lives by His spirit." — Ephesians 2:19-22.

LEFT. 1. A touch of Chicago style — **T. Deckard.** 2. Sherri Angle — **T. Deckard.** 3. Building blocks — **G. Wickham.** 4. Jody Steindel and Mike Parsons — **L. Parrott.** 5. Gary Babich, Don Corzine, Gary Anderson, and Mel Hoffert — **B. McElwee.** 6. Chicago — the windy city — **G. Wickham.** 7. Professor Kenneth Armstrong — **T. Deckard.** 8. Reflections in Kelly Prayer Chapel — **B. McElwee.** 9. A cornerstone — College Church — **T. Deckard.** 10. ONC — a view from above — **T. Deckard.** 11. Cyndee Gibula and Caroline Dupes — **G. Wickham.** 12. Renee Leatherman prefers a letter over lunch. — **T. Deckard.** **RIGHT.** 1. Dan Burnside — **L. Parrott.** 2. Leslie Young — **L. Parrott.** 3. Professor Bill Isaacs and Clyde — **T. Deckard.**



In Dedication



Born and educated in Flint, Michigan, Harlow Hopkins made his musical debut in the high school band and orchestra. In 1949, he began a music major at Olivet specializing in clarinet. He is noted as being the first student ever selected to direct Orpheus in a piece while on tour. (This year Orpheus once again performed that piece, "How Lovely Is Thy Dwelling Place," by Brahms.) While a senior in ONC he was selected Who's Who in American Colleges and Universities. Upon graduation, Dr. Walter Larsen offered him a position at Olivet, and so he taught part-time in '53-'54 and began full-time in '54-'55. Serving his country in the Army, the last 13 months of duty were spent traveling Europe with the Seventh Army Symphony which promoted goodwill between the United States and European countries. During this time he also continued to work on his masters degree at America's Conservatory of Music in Chicago. He received his masters degree in '56 after typing the thesis during Army leave.

Dr. Hopkins then returned to Olivet in 1957 and began his 25 year span as director of band. During '68-'70 he conducted the Kankakee Symphony and since '72 he has played first clarinet in the Kankakee Symphony.

In the '73 and '74 academic years he was named "Outstanding Educator" and in '74 was an Olivet Alumni Layman "O" Award recipient. He also received his doctorate in 1974.

Dr. Hopkins has many goals for the enrichment of the music department at Olivet. He has always hoped for the Larsen Fine Arts Center and the National Association of Schools of Music membership, especially since Dr. Walter Larsen applied for membership in the Spring of '57, but with his death the decision was tabled and never reviewed.

His hope to continually upgrade and maintain a high level of quality in education is evident in every area of responsibility he holds on this campus. His twenty-five years of dedicated service for the Lord and Olivet is deeply appreciated. As a token of our respect and gratitude we dedicate this sixty-ninth volume of the AURORA to Dr. Harlow Hopkins. Respectfully,

The Students, Faculty, Administration, and friends of Olivet Nazarene College

LEFT. Dr. Hopkins displays artistic direction. — **T. Deckard.** **RIGHT.** 1. Harlow Hopkins demonstrates his professional talents. — **T. Deckard.** 2. The Concert Band performs at Commencement under the direction of Dr. Hopkins. — **G. Wickersham.** 3. In concert — **T. Deckard.** 4. Dr. Hopkins and his mother present the Russel G. Hopkins Instrumental Scholarship to Steve Myers. — **G. Wickersham.**



Leslie Parrott, Ph.D. College President



The 1981-82 academic year will always be known as the year of construction on the Larsen Fine Arts Center. Heavy duty trucks, mud which sticks and falls and blights the campus streets, delays, great moments of progress as the skyline changes, and forever raising funds are only forerunners for a myriad of decisions on the finishing and furnishing of the building.

But when it is finished, a new era begins in fine arts with the first in a long line of concerts, programs and recitals by the music people in the 600 seat Kresge Auditorium. The new Brandenburg Art Gallery will be a place to display the work of artists who have communicated on canvas. Drama will have a quantum leap forward in this new facility. It has been a dream a long time coming, but the time has come.

The 1981-82 academic year will also be remembered as the year of construction on the Hardy C. Powers President's Home on campus. This stately house will be an addition to campus architecture, making it possible for the president to be involved more fully in campus events and to entertain groups at home. However, the house is built so it can one day be taken over for a counseling center or some other campus need when another president may prefer to live off campus.

Next year, 1982-83, is the Diamond Jubilee Year. But in many ways, this year has been the launching pad for Olivet's 75th Anniversary celebration; a year to remember.

RIGHT. 1. Lora Lee Parrott presents freed hostage Gary Lee at the Yellow Ribbon Banquet. — **G. Wickersham.** 2. President Parrott's office — **G. Wickersham.** 3. President Parrott and Chief Financial Officer, Charles Beatty discuss contracting plans for the Larsen Fine Arts Center. — **G. Wickersham.** 4. Dr. Parrott addresses students in chapel. — **G. Wickersham.** 5. Dr. Parrott congratulates Jeff Bell at Commencement. — **G. Wickersham.** 6. A delightful dinner for the distinguished Board of Trustees — **G. Wickersham.** 7. C. S. McClain, Mrs. Naomi Larsen, and D. J. Strickler are honored in this year of construction — **G. Wickersham.** 8. Beth Swartz, Les Parrott, and Doug and Melissa Gallup highlight the evening's theme — My Old Kentucky Home. — **G. Wickersham.**

building Experiences to remember forever





Social Events
Mark D. Brown, editor

16-63

Sporting Events
Daniel D. Erickson, editor

64-113

LEFT. 1. Watertower Place, Chicago — **T. Deckard.** 2. The unbelieving crowd — **T. Deckard.** 3. Tamme Akridge — **L. Parrott.** 4. Excited Olivet football fans — **T. Deckard.** 5. Ed Ruddle and Kelly Hendley — **T. Deckard.** 6. Nostalgia in Chicago — **T. Deckard.** 7. Mime, Steven Ivich — **T. Deckard.** 8. Sheila Bray and Michael McSwain — **T. Wiens.** 9. Pamela Caldwell — **T. Deckard.** 10. An enthusiastic football pep rally — **T. Deckard.** 11. Linda Meissner at a mid-night skate — **T. Deckard.**

WHAT WAS, WHAT WASN'T, WHAT STILL IS

The year began with everyone wearing congeniality and new topsiders. Tan and thin, ready for the new beginning each school year offers. We grew up over the summer or "got it together" — we were ready to habitize the new changes. Anxious to see old friends, apprehensive to see some. Self-inflicted vows of "this is my all A year", "the year to stay organized," or "I'm saving all my cuts until the end of the semester."

WHAT WAS — Three stooges, backgammon, "General Hospital", charades, firecrackers in Dr. Dean's class, a short lived earring fad, Pac-Man, Princess Di fanatics, touring the construction sight of the President's new house, and beating Anderson was in.

It was acceptable to go to girls' volleyball games, Sunday School and piranha feedings.

The norm was to be over-dressed if you had socks on, so 'air-hosing' (no socks) was a regular sight. You were under-dressed if you didn't have a polo player, crocodile, or Calvin Klein insignia on. College means you've outgrown iron-on church camp tags and you mature to wearing clothes with someone else's name on the pocket.

While the Dodgers were winning the World Series, Reagan was talking of war, and AWAC sale became reality — *Glimmerglass* gave front page coverage to the new washing machines.

WHAT WASN'T — Stolen books from the library, pranks in chapel, Sunday dinner without jackets, or a Gaither concert.

WHAT STILL IS — College campus' have the "never-get-betters," the guys who won't date, everyone is too busy and everyone has to hear about everyone else's busy-ness, choral union, cliques, those eternalized ten pounds. Students still go through homesickness, sophomore blues, room-check, and senioritis.

New buildings, new profs, another class of "best looking freshman girls," and new goals, but we'll always return to a year of "significance."

— Leah Condon —

1. Izods line the laundry room. 2. "Air-hosing it." 3. Pat Smith and Missy Zielinski review accounts of the marriage of Princess Di and Prince Charles. 4. GENERALLY speaking soaps rule the afternoon. 5. New to the library is the alarm system designed to reduce 'misplaced' books. — All photos by T. Deckard.





Commencement Exercises of 1981



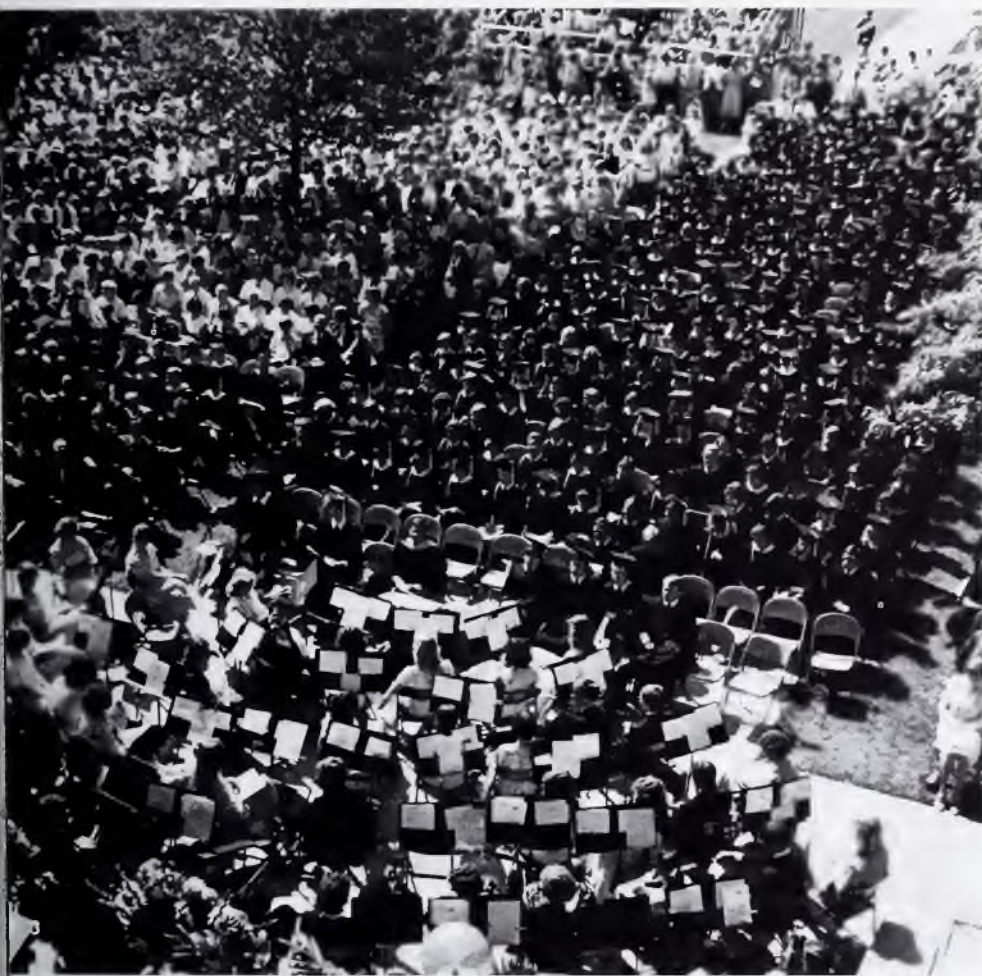

Mothers with handkerchief in hand . . .
Fathers busting their buttons with pride . . .
Girls trying to keep caps pinned on . . .
Guys in long flowing robes . . .

These were some of the sights in front of Benner Library on May 25, 1981, the day the class of 1981 graduated from Olivet Nazarene College.

On this beautiful sunny day, Dr. Leslie Parrott shook the hands of 331 students who had anticipated this moment, for what seemed like a lifetime, but was only four years.

Throughout days of commencement activities, there were many exciting moments. The baccalaureate sermon was given by Dr. Parrott and the evening message was given by General Superintendent, Dr. William Greathouse.

The events that took place during those few days were a culmination of hard work and determination.

Congratulations to the class of '81!

1. Music major, Jeff Bell, accepts his diploma from Dr. Parrott. 2. Could this be a future Olivetian?! 3. The class of '81 anticipated the final moments. 4. Dr. William Greathouse smiles with approval during the Commencement exercises. 5. With a twinkle in his eye and a smile on his face, a diploma in his hand it's . . . "Boggiel!" 6. Recent graduates ready to face the "real world." All Photos by T. Deckard.



CHANGING OUR ATTITUDES



HOLINESS CRUSADE



"Holiness unto the Lord" was the theme of the 1982 Holiness Crusade, which ran from February 3rd through February 7th. Dan Steele, of Kansas City, Kansas sparkled as the song evangelist for the Crusade. In addition to his special music Mr. Steele spearheaded an excellent volunteer choir which averaged well over sixty in attendance. Dr. Dennis Kinlaw, President Emeritus of Asbury College, waxed eloquent delivering inspiring messages which changed many lives through the convicting power of the Holy Spirit. This is the first time Olivet has had the Crusade on its campus but Olivetians hope this will be an annual event.

— Dan Erickson

1. Leslie Parrott, Olivet's own President, reached many students through his inspiring messages last fall. — **T. Deckard.** 2. Olivet's own Ray Moore was the song evangelist for the fall revival. — **T. Deckard.** 3. Former Asbury President Dr. Dennis Kinlaw spoke during the opening convocation of the Spring Semester. — **W. Thomas.** 4. Chapel in Chalfant Hall; the site of many revivals. — **T. Deckard.** 5. Many decisions for Christ were made during the years convocations. — **T. Deckard.** 6. Danny Steele led the Holiness Crusade as the song evangelist. — **W. Thomas.**



Fun at the Follies

In September students took a weekend off to participate in the annual Ollies Follies, an event where students from each class compete against each other. Friday night, the girls played volleyball, while the guys played flag football.

Saturday was spent tossing balloons, and eggs, building pyramids, and whirling hula-hoops. Also, various relay races were run and the highlight of the day was a tug-of-war.

On Saturday evening students displayed their talents in a variety show where each class had representatives performing a musical number or a skit. A pie eating and jello slurping contest enabled audience participation. When the points were tallied, the Sophomore class was the overall champions, followed closely by the Seniors, Juniors, and Freshmen respectively.



1. Things are beginning to pile up at O.N.C. — **N. Hirstein**. 2. Freshman girls pull for their class. — **V. Crabbe**. 3. Alice Steele building her future. — **M. McSwain**. 4. Slack throws the bomb for the attack. — **M. McSwain**. 5. D. Ellis and S. Siebold drive the audience crazy with their skit. — **M. McSwain**. 6. Loser, B. McElroy is left holding the cart. — **S. Vanande**.





Sophomores Emerge Victorious



1. Jeff Burgoyne and Leah Condon play the typical nag and Melvin Milk Toast in the Sophomore skit for Ollies Follies — **T. Deckard** 2. The face only a mother could love. — **M. McSwain** 3. Shelly Neal and Bob Ruesing cruise to the finish. — **V. Crabbe** 4. C. Dipietro, A. Steele and B. Frey are three terrific tuggers. — **M. McSwain** 5. B. McRynolds and M. Hoffert sing "Endless Love" for the Senior Talent — **T. Deckard** 6. Hursh Howls. — **M. McSwain**.



Seniors' Late-Night Party

When the Seniors have a party, they have a good one. It all began at 7:30 at the First Church of the Nazarene in Kankakee. It was an evening packed with entertainment and fun. At the Bonfire the fun included "s'mores", singing, and the "pan game". Inside during the Disney films they crunched on popcorn and other munchies. Then later after a rigorous volleyball game they had a great buffet of fruit, vegetables, crackers and cheese. After some singing around the piano, a horror film, and a massive clean-up, they concluded the exciting evening with a devotional by class chaplain Judy Johnson.



1. R. Knox and T. Salmon are the life of the party — **T. Wiens**. 2. Janet Campbell and Sharon Smiley enjoy the excitement of the party — **T. Deckard**. 3. D. Nossett is a little lacking in fellowship. — **T. Deckard**. 4. "Stand back, she bites," exclaims Rhonda Knox's friends Gloria Wickham and Tammie Ackeridge. — **T. Wiens**. 5. R. Ruesing rushing to the rescue. — **T. Wiens**. 6. What's a party without food! 7. N. Cole and R. Peckham diligently sign up new members — **T. Deckard**. 8. Ski club; the newcomer on campus. — **T. Deckard**



Clubs Enlist New Recruits



It was an exceptional club day this year. Many people signed up for each club and wanted to get involved. This year there was a new club added to the list — the ski club. They set up an interesting booth with pictures of snow-covered slopes and ski runs. Each club did a great job of decorating their booth which made for a better club day.



“On the Radio”





A highly anticipated event on Olivet's campus, which took place October 15 and 16, was Orpheus Variety Show featuring selections "On the Radio." After weeks of individual preparation, auditions were held to select the finest acts to make up a truly remarkable and memorable musical extravaganza. A wide gambit of stars performed on stage some of which included, Sonny and Cher, Carol Burnetts' "Pigeon Lady," the Orphites, and various "original" pieces. The Star Spangled Banner, a traditional highlight, opened the eventful evening. The talent of the Orpheus members shone through in their acting, singing, and in the fabulous costuming and staging of segments. The grand finale, imitating "Boy From New York City" by the Manhattan Transfer, brought the crowds to their feet clammering for more.

1. S. Smiley reminisces in her own ballad. — **T. Leston.** 2. C. Dipietro and R. Stegmoller broadcast live "On the Radio" — **T. Deckard.** 3. Here pidgy, pidgy. (B. Gibson) — **T. Leston** 4. B. Nichols in one of his less comfortable moments. — **T. Deckard** 5. Olivet's own Buffy and Betty. (L. Condon, B. Swartz) — **T. Leston** 6. Doug and Melissa Gallup add a romantic touch to top off the evening. — **T. Leston.**

LATE LATE SKATES

Again this year the cheerleaders sponsored a late skate to raise money for their traveling expenses to and from the athletic events.

The rollerskating nights always seem to be a favorite of the student body and many people turned out for the event.



NURSES TRAIN TO SAVE LIVES



Cardiopulmonary resuscitation (CPR) is a life-saving skill that all nursing students are required to master. CPR training is taught in the "Nursing of Adults class" during the junior year in the nursing program. After successfully performing CPR on "Annie" the practice mannequin, students are eligible for certification by the National Heart Association.

1. Getting prepared for a rolling evening. — **N. Hirstein** 2. A chorus line of skates — **N. Hirstein** 3. H. Bower and R. Keeling help tie-up the skates. — **N. Hirstein** 4., 5., 6. M. Meyers administer C.P.R. to "Annie." — **L. Parrott**. 7. C. Dupes relieves a blood pressure check. — **L. Parrott**

'Tis the Season to Be-Witching

October 31, was a cold, dark, dreary night. What could be more bewitching for the annual Halloween events sponsored by the Junior Class. The evening began with a mysterious, as well as lengthy journey into the seclusion of Aroma Park.

The first leg of the trek found each bevy stumbling through a maze of utter darkness and things that went bump in the night. As the light at the end of the tunnel dimmed, the plot thickened with the viewing of a film, Edgar Allen Poe's, "House of Usher."

As the film came to an end, the doors opened and again each group of guinea pigs were whisked away for a "Walk in the dark." Although the woods were infested with goblins, witches and executioners, all seemed to survive the ordeal and relax around the bonfire with hot chocolate, cider and donut holes.

On the previous Friday, the 23rd, the campus was alive with ghost, goblins, crayons, Snow White and the seven dwarfs, not to mention the polo player on horseback. Trick-or-Treaters of various description were let loose in the dorms to gather candy and kisses, and if appropriate, play tricks. The big round-up occurred in the cafeteria where the Freshman Class sponsored the Halloween party. A splendid time witnessed by all.



1. Bobbing for apples can be a wet experience at the Halloween party. — **L. Parrott.** 2. Shelly Neal and Darrell Slack warm themselves by the fire after their walk in the dark. — **T. Deckard.** 3. Medical Assistants, Dale Newsome and Lisa Hermann, prescribe popcorn for the film. — **T. Deckard.** 4. Lisa Taylor awaits her next victim. — **T. Deckard.** 5. Bert and Ernie join Penny Reno at the Halloween party. — **T. Deckard.** 6. Chuck Ellwanger as Prince Charles makes a gallant appearance. — **A. Brenner.** 7. Tim Kellerman and Eric Larson can't seem to find their way to the ocean. — **T. Deckard.** 8. Students unwind after a haunting experience. — **T. Deckard.** 9. Snow White and her seven dwarfs. — **L. Parrott.**





HOMECOMING 1981

Homecoming 1981 was a tremendous, exciting event at ONC. Comments by alumni, faculty, students and other visitors went something like this:

"Having a fantastic time, better than ever!"

"There are so many activities to choose from I can't decide, and they're all terrific!"

"I'm so proud to be associated with a college like this."

"Isn't it great to see how God is watering the seeds that were planted in the hearts of so many students here at Olivet over the years!"

"Education with a Christian purpose pays off!"

"Every time I stand and sing the Alma Mater I'm made more aware of how much a part of my life Olivet Nazarene College has played."



1. Some clowning around at the parade. — T. Deckard. 2. Jeff Lee attempts to take down his opponent. — T. Deckard. 3. Janet Campbell, a newly crowned queen. — T. Deckard. 4. The Olivet Tiger gets a paw in the action. — T. Deckard. 5. Dr. Hopkins directs the Alumni Choir at the 'Pops' Concert. — J. Springer 6. The queen and her court at coronation — T. Deckard. 7. Everyone enjoys themselves at the 'Pops' Concert. — J. Springer 8. Skyler Hasselbring shoots for two. — T. Deckard.



"FOR EVERYTHING THERE IS A SEASON"

As the parade made its way along the route from The First Church of the Nazarene in Kankakee to the campus, many people along the street enjoyed the color and excitement of its 35 different entrees.

The theme for this year's homecoming parade was "For everything there is a season." The winners of the float competition were: Pre-Law Club (1st place club), Sophomore Class (1st place Class), Jr. Class won the grand prize.



1. The queens court: Brenda Fray, Shally Neal, Missy Zelinski and Marcia Cruzen. — G. Wickersham 2. The "golden grads" travel in style. — G. Wickersham 3. Gregg Burch and Angie Latham act out their love for each other in 'Tartuffe'. — E. Morrison 4. The Sophomores won first place for class float. — G. Wickersham 5. The Tiger football team powered this year's varsity float. — A. Downs 6. 'Tartuffe' bids for Elmore's affection. — E. Morrison 7. Steve Gould and Cheryl Eaton display their acting abilities. — E. Morrison



“TARTUFFE”



One of the greatest comic satires ever written, “Tartuffe” by Moliere, was the drama department Fall production. The play was staged in Reed Auditorium to crowded audiences during homecoming weekend for Alumni and the following week for students.

“Tartuffe” takes a satirical look at religious hypocrisy in the 17th century but is timeless in its message that warns us against imposters. The plot revolves around a hypocrite who cons the head of a household into giving him everything he owns.

The production was directed by Professor Nancy Kendall and Mike Malone. Both were pleased by the outcome of the performances as well as the unusually large amount of new talent at Olivet. “I am excited about the future of drama at Olivet,” says Malone, “This production will stimulate interest in this area of the arts.”



ALUMNI CHEER FOR THE TIGERS

The Tiger basketball season opened with two Homecoming games on Friday night. Olivet defeated Northeastern, Illinois by a score of 82 to 72. On Saturday night, Olivet and Loras College played a close game, with the Tigers coming out on top by a score of 73 to 67. Record crowds filled the stands at BBCHS for both of these exciting matches.



1. Skyler Hasselbring puts one up from 15 feet. 2. The Tigers get vital last minute instructions. 3. The Tigers intently watch a match. 4. Keith Peachey looks for an open man. 5. Skyler Hasselbring goes up for another two points. 6. Dave Manville successfully attempts to pin his foe. 7. Dave Jennings shakes hands with his opponent prior to starting his match. 8. The Tigers win a match 9. Jeff Lee attempts a takedown. — All photos by Tom Deckard.





Good experience and new recruits made the 1981 ONC wrestling team one of the finest. In the season opener, the ONC Grapplers took on the University of Chicago, defeating them 36 to 15. Fans, both young and old saw a demonstration of skill and determination as team co-captains Joe Nugent and Steve Klock lead the team to victory.



SACRED SELECTIONS



The Homecoming Concerts offered a variety of musical entertainment for the audience during the weekend. At the Sacred Concert on Friday night, selections were performed by the Alumni, Viking Male Chorus, Treble Clef, Orpheus Choir, Concert Band and Orchestra. Highlights of the evening were Alumni Soloists Kathryn Jorden, Suzanne Slaughter, Tim Gluck and the Treble Clef Choir singing 'Old Irish Blessing' in sign language. Receiving the prestigious Alumni "O" Awards for their outstanding service were Mrs. Carolyn Lunn, Layman, and Dr. Joseph Nielson, Ministerial.



POPS AND POPCORN



On Saturday night at the Pops Concert, the audience listened to the College Orchestra and the Alumni Pops Chorus. While sitting at small tables covered with red checkered tablecloths, listeners ate popcorn and peanuts, enjoying selections from "West Side Story" and "Fiddler on the Roof." The audience participated in a singalong, a medley of eight folk tunes arranged by Ovid Young.

1. Marcus VanAmeingen is one of the faculty members who joins the Alumni orchestra. — **E. Morrison.** 2. Orpheus Choir performs at the Sacred Concert. — **E. Morrison.** 3. The Pops Concert involves many alumni, including director Harlow Hopkins. — **T. Deckard.** 4. Barry Jamison, a member of the Concert Band, plays his saxophone in the Friday evening Sacred Concert. — **T. Leston.** 5. Selden Kelley presents Carolyn Lunn and Joseph Nielson with the Alumni 'O' Awards. — **E. Morrison.** 6. The Homecoming Pops Concert allows alumni to return to their musical positions as the choir is comprised entirely by alumni, and other alumni join the orchestra. — **T. Deckard.**



THE 1981 QUEEN JANET CAMPBELL AND HER

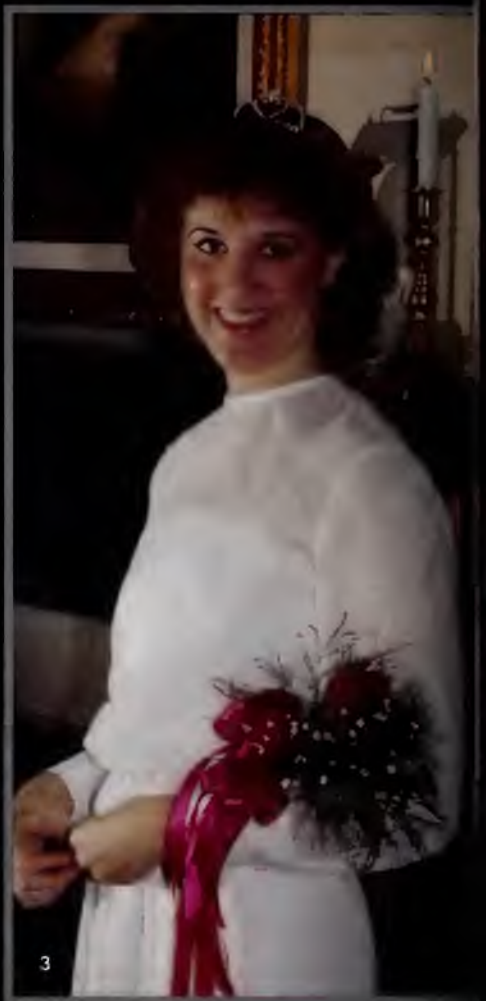

This year's coronation was considered one of the best in homecoming history. The students voted Miss Janet Campbell to be crowned queen. Janet is a nursing major and plans to graduate in the spring and work in the field of terminal illnesses. Her court consisted of four beautiful girls: Brenda Frey, Shelly Neal, Missy Zelinski and Marcia Cruzen.

1. Brenda Frey 2. Shelly Neal 3. Missy Zelinski 4. Marcia Cruzen 5. Queen Janet Campbell 6. The Queen and her court 7. Queen, Janet Campbell — Photos by T. Deckard



COURT



GENERAL ARNOLD BROWN DAY

It was an honor this year to have the international leader of The Salvation Army, General Arnold Brown, on our campus for a day.

General Brown brings the skills of a preacher, administrator, writer, broadcaster, music composer, conductor, and public relations expert to his demanding tasks as the international leader of the Salvation Army from headquarters offices in London, England. His officers commend him as an outstanding communicator of the gospel and the ministry of the movement.

During the chapel service an honorary doctorate degree was conferred upon General Arnold Brown by the president of the college, Dr. Leslie Parrott.



1. General Arnold Brown, international leader of The Salvation Army — **G. Wickersham**. 2. Dr. Parrott reads the accomplishments of this great man — **G. Wickersham**. 3. Dr. Parrott conferring the honorary degree on General Brown. **G. Wickersham**. 4. A welcome sight on the Olivet campus. — **G. Wickersham**. 5. Dr. Parrott, General Brown, and Colonel Andrew Miller discuss the day's events. — **G. Wickersham**



O CHRISTMAS TREE

Everything seemed to transform on campus the weekend of December 13. After the social committee got its hands on Ludwig to decorate for the All School Christmas Party no one would have guessed it was the same place students go to play Pac-Man and eat pizza grinders. Sprites were Christmas, girls were clad in red, green, and black, and guys made major overhauls on their attire and manners.

The evening was dedicated to Mrs. Beverly Lee, director of Student Affairs; she and Dr. Parrott were given Christmas gifts from the student body and the night began.

A good party consists of panic, last minute changes, and involvement. It was a good party.

Clubs were involved in the Christmas Tree Decorating Contest (won by AURORA for their lace bows and baby's breath), the entertainment for the banquet involved Concert Singers, a brass trio, and a toyland play by elementary children. An old Christmas tradition was rekindled and a yule log was lit in the quadrangle area by Mrs. Parrott and ASG president Juli Crabtree.

The transformation was sudden and everyone was back to eating pizza grinders in cords Monday, but the weekend will long be remembered.



1. The second-graders from Shabbona Elementary School entertain the audience with their rendition of "Santa and the Snowflakes." — J. Springer. 2. The high point of the evening — Dr. J. Ottis Sayes leads in the candle lighting service. — J. Springer. 3. Various organizations entered an all school tree decorating contest, the first place tree is the AURORA entry. — T. Deckard. 4. SAGA Food Service supplies a full five course buffet dinner. — T. Deckard. 5. Olivet's Concert Singers sing several Christmas carols after the dinner. — J. Springer. 6. Saxophonist Steve Myers along with his jazz ensemble provides dinner music for the evening. — T. Deckard. 7. An old tradition is revived at the 1981 Banquet — the Lighting of the Yule Log in the quad. — J. Springer. 8. Dr. Parrott presents his views of Christmas. — J. Springer.





MESSIAH . . . MARVEL OF MUSIC

"Master Musicians Handbell Choir", under the direction of Marla Kensey, opened the 1981 performance of 'Handels Messiah' with some mellow yuletide selections. Soloists for the performance were Steve Gould and Gary Davey, tenors; Jana Friend and Rhonda Moreland, altos; Kim Kirkpatrick, soprano and Greg Yates, bass. The choral union and orchestra also enhanced the performance. A responsive audience applauded vigorously for the director, Professor Joseph Noble, showing great appreciation.



1. Master Musicians Handbell Choir, director Marla Kensey. — **T. Deckard** 2. Professor Joe Noble conducted the Choral Union and the Olivet Nazarene Orchestra. — **G. Wickersham** 3. Bass Soloist, Greg Yates — **G. Wickersham** 4. Soprano soloist, Kim Kirkpatrick — **G. Wickersham** 5. Tenor soloist, Gary Davey — **G. Wickersham** 6. Lineup of 'superior soloists' — **T. Deckard** 7, 8, 9. Professor Joseph Noble, master conductor — **G. Wickersham**





TWIRP WEEK GOES HAWAIIAN

This is the week that guys wait by the phone for that special girl to call, while those special girls get butterflies in their stomachs trying to get the nerve to ask out that tremendous guy.

M.R.A., W.R.A., and the Social Committee are responsible for the activities during this week of embarrassment and excitement. Activities include nights of bowling, ice cream socials, concerts, Hawaiian dinners and the famous Luau where five freshman girls are indoctrinated into Olivet.



1. T. Henreckson and his newly found friend K. Glendenning. — **D. Ellis** 2. L. Whitney attempts another strike. — **J. Allen** 3. R. Sapp escorts J. Sherrow at luau. — **T. Deckard** 4. Freshman girls and their handsome escorts at the luau. — **T. Deckard** 5. B. Kirby, S. Neal, and D. Calvin smile "Aloha!" — **D. Ellis** 6. J. Harrell enjoys his Hawaiian-style dinner. — **M. McSwain.**





RAGS AND RUGGED COWBOYS

This year several groups sponsored new and exciting kinds of parties. One night it seemed as if hobos and bums had taken over Ludwig Center when the senior class sponsored the Poor Party. Featuring poor planning, poor entertainment, poor jokes, and poor food consisting of bread and water. Everyone had a good time pretending to be poor for a night. (Some of us didn't even have to pretend.)

Later in the year M.R.A. sponsored the biggest gun-slingin', cattle rustlin' western night Olivet has ever had. Amidst a sea of hats and boots in the cafeteria, students participated in singing and a lot of good old-fashioned fun.



1. M. Cruzen and B. Frey relate stories of their poverty at the Poor Party — **L. Parrott**. 2. Beverly Lee enforces new rules — **D. Taggart**. 3. The MRA sponsored Western Night offered students a night to relax and play cowboy. — **D. Taggart**. 4. Greg Shelton, the only prepped-out cowboy in attendance — **L. Parrott**. 5. Prof. Hendrick master of ceremonies for the poor party. — **L. Parrott**. 6. "Hot Picken" provided western entertainment with rousing country tunes. — **D. Taggart**. 7. R. Collett winds down at the end of western evening. — **D. Taggart**.



CONCERT IN THE "QUAD"

Take a warm evening, Tim McGuire and his band, and what do we get? Good music in the Quad! This was a good break from studies and a good time to relax and listen as the pre-band (the Olivetians) and Tim and the band ministered.



1. Tim McGuire ministers through his music. — **T. Wiens** 2. The Sharrett brothers in concert. — **T. Leston** 3. The Bass player steals the show. — **T. Leston** 4. One of the Sharrett brothers sings a solo. — **T. Leston** 5. Phil Ross joins in the spirit of the evening. — **T. Wiens** 6. The Tim McGuire band: l. to r. P. Ross, S. Edgerly, T. McGuire, R. Sapp, D. Layman, R. Hinkle. — **T. Wiens.**



THE SHARRETT BROTHERS



The first concert of the year was the Sharrett's. A family group from Georgia, who sing original compositions, four part gospel, and "Imperial-style" sacred music. The audience was sparse, but the spirit and enthusiasm was high.

MESMERIZED BY MIME

In an effort to introduce a different type of entertainment to the campus, the Social Committee sponsored a professional Mime who has entertained colleges throughout the country. Steven Ivicich performed an excellent show filled with interesting and amusing routines.



1. Steven makes the unseen imaginable. — **T. Wiens**
2. Jon tells about his old days on the team. — **D. Ellis**
3. Vicki Jo cooks good in the office. — **D. Ellis**
4. Steven catches himself in the act. — **T. Wiens**
5. Steven Ivicich uses his imagination to puzzle the crowd. — **T. Wiens**
6. Ivicich performs like a soldier. — **T. Wiens**
7. Jon and Vickie Jo go "punk." — **D. Ellis**



WITTY COMEDY COMES TO CAMPUS



John and Vickie Jo Witty are a Christian Comedy Team that preach the gospel in an unusual way. The audience sees a hypocritical Christian, a troubled business man, a psychiatric patient, and a 50's rock group all in one show. The Witty's hit "home" in areas of every Christian's life.



CHAPEL CHECKERS

Chapel checkers is not a game you play during chapel on a red and black squared-off board. Chapel checkers are those dedicated few who tabulate when we attend and when we cannot attend chapel services. Three days a week, Tuesday, Wednesday, Thursday, is all we see of them, but much more goes on behind the scenes as Mrs. Beatty and her "helper", Bill Slattery, keep track of the attendance records, repair Bibles and songbooks, rearrange disheveled chairs and take calls and nurses excuses.



1. This is one organized outfit! Attendance is watched and recorded via the clipboards. — **T. Deckard** 2. The preaching of Steven Manley stirs probing thoughts within our minds and souls. — **T. Deckard** 3. Gene Sullivan demonstrates an orderly approach to checking chapel attendance. — **J. Allen** 4. Mrs. Beatty receives calls to confirm chapel cut excuses. — **T. Deckard** 5. Inspirational hymns are led by Gary Moore. — **T. Deckard** 6. Prayer, confession, commitment, revival. — **T. Deckard**.



SPRING REVIVAL



"Holy Spirit, be my guide" was a song sung at every service of the Spring Revival, March 2-7. Through the ministries of Dr. Steven Manley and Gary Moore, the Holy Spirit moved upon our campus reviving souls and establishing commitment.



PETE CARLSON CONCERT

To conclude the Twirp Week activities, the Women's Resident Association sponsored a concert featuring Pete Carlson. Pete blends his musical talent with his desire to share his faith in Christ. He has an uncanny sense of getting the attention of the audience and keeping their minds directed toward God. The students that attended the concert said that it was a great Christian experience and that they really felt involved in it.



1. Backgammon Champion Mike Parsons. — **T. Deckard** 2. S. Bryant contemplates her next move. — **T. Deckard** 3. Contemporary Christian Music dominates the concert. — **B. Thompson** 4. Pete Carlson in concert. — **B. Thompson** 5. Between J. Allen and G. Babich the war is on. — **T. Deckard.**



BATTLE AT BACKGAMMON



Everyone manned their playing boards as the Backgammon tournament rolled into action. A select and experienced few battled it out until Mike Parsons triumphed in the end as the winner. The second and third place winners were Gary Babich and Mike Chandler. The tournament was sponsored by the sophomore class.



BEYOND THE CORNFIELDS

Bright lights, a cool breeze, and a carnival atmosphere describe the greatest city in the Midwest, Chicago. "But there's nothing to do, no place to go, no place to eat," is often heard on this campus. Chicago offers every kind of activity from exciting to extravagant.

If you are tired of hamburgers, pizza, and tacos, Chicago has every kind of food for every kind of price. It seems that people have just forgotten the most scenic, cultural, and fun place since Disneyland.

As for places to go, there are things to be seen and done. If you've never seen the Windy City from one of the world's tallest buildings, then visit the John Hancock or the Sears Tower Observatories. On a clear day you can see forever, and at night the city shimmers with a diamond-light.

If you like museums, Chicago has two of the finest. The Museum of Science and Industry has many interesting exhibits: tour a submarine, visit a functioning coal mine, or walk through a heart. The Field Museum of Natural History located on Lake Shore Drive is another day long adventure. Why not study some of the creation at the John G. Shedd Aquarium, the Adler Planetarium, or even the Lincoln Park Zoo?

There is an endless list of things to do that can't be done anywhere else. Take a late night boat cruise around Lake Michigan, a horse-drawn carriage around the city, a private plane ride over the city, or just walk around Michigan Avenue and window shop. Water Tower Place, Saks Fifth Avenue, Gucci, and I. Magnin are wonderful stores — but for most of us, the Loop offers the right price.

For those of you who enjoy the performing arts, there are Broadway plays, musicals, music festivals, and art shows all over the city. The Shubert Theater, the Blackstone Theater, Arie Crown Theater, the Stadium, and the Amphitheater are always hosting fine entertainment for a special night. "The Chicago Art Institute houses one of the finest collections of art in America, especially the French Impressionist sec-

tion," says Prof. Harvey Collins, chairman of the art department. Also, the Hyatt Regency on Wacker Drive provides free jazz on Friday nights.

The Chicago Public Library's Cultural Center regularly sponsors seminars, workshops, and free demonstrations on the arts and there is always an exhibit at McCormick Place, whether it be an auto show, flower show, of computer conference.

Chicago also has every professional sport on the circuit. Soccer, football, baseball, basketball, and hockey are seasonal events that are frequently visited by ONC students.



Chicago has a virtual smorgasbord when it comes to restaurant selection. There are hundreds of sandwich shops, delis, and standup cafes that serve an excellent meal. But for those of you who want to go to a nice restaurant, there are plenty of choices.

We'll start with medium prices. The "Lettuce Entertain You" restaurants are all famous for an excellent menu and an interesting atmosphere. The great Gritzby's Flying Food Show serves a reasonably priced meal in an art-deco atmosphere. R. J. Grunts, a more casual atmosphere, seems to be one of the best. "They have a salad bar that will knock your socks off

and a super relaxed atmosphere. The meal you get far outweighs the reasonable price," says Dave Taylor, a senior who frequently visits Chicago restaurants.

For a little bit of Mexico in the City, try Guadelaharry's which specializes in every kind of Mexican dish. Gino's East will bring you a little closer to Italy with its house specialty. Sandwiches are excellent for the price. These restaurants cost approximately \$15 to \$20 for two.

A little higher priced, but well worth the money is our next category. Berghoffs, a German Restaurant with an 1898 atmosphere, is among the 10 finest restaurants around. "It is famous for having the best "inland" seafood and their steaks are excellent" says Taylor. Sweetwater has a wonderful menu and excellent atmosphere although it is a little louder. Meals from these restaurants run \$30 to \$40.

In our final category, we have the special restaurants. Meals here cost from \$45 on up. Arnies, which requires reservations and a suit and tie provides constant dinner music along with excellent food. The 95th, which is on one of the top levels of the Hancock Building, requires a jacket and has one of the most breathtaking views of Chicago for its atmosphere. The Ritz, in the Ritz Carleton, has piano music, walking violinists, and gourmet cuisine that is the finest in Chicago. For the special times, make it one of these three.

Chicago is the cultural hub of the Midwest. So often we think that there is nothing but cornfields surrounding us. Well, just beyond the tassels — far enough away but close enough to enjoy — is a great place to have a great time and a good meal for every kind of appetite.

— MARC COLLINS





DAN ERICKSON
EDITOR



GER SPORTS





Tiger Football

1. Tight End Daryl Harvey makes this ramble by Tim Johnson possible. — **T. Deckard.** 2. Dave Bruce breaks through the Cougar line. — **T. Deckard.** 3. Mike Conway and Curt Ware congratulate Mitch Combs in the endzone. — **T. Deckard.** 4. Cougar blockers give up as Tigers swarm. — **T. Deckard.**





Lean Year Leaves Tigers Hungry



1. Mark Stuck, Steve Sanders, and Bruce Brown converge on the helpless opponent. — **T. Gorman** 2. FRONT ROW, l. to r.: Tim Hardyman, mgr., Dean Watkins, Mitch Combs, Mark Harmon, Tim Johnson, Craig Dillman, Dee Foster, Steve Auch, Dino Derose, Steve Sanders, Mark Stuck, Andy Kirkpatrick, Ernie Vandersteen, Tom Frazier, Steve Peachy, Dave Marsh, Randy Myers, Trainer; SECOND ROW, l. to r.: Jodi Biscoe, Ass't Coach, Ken Richardson, Head Coach, John Rattle, Ass't Coach, Tim Brenner, Scott Fisher, Branson Speakman, Roger Brockway, Rick Lashlee, Lonnie Rodgers, Tony Coy, Brian Campbell, Greg Eichel, Rolf Hissom, Jim Farber, Steve Shelby, Robert Collett, Tim Campbell, Michael Garza, Larry Miller, Ass't Coach, Bill Dorton, Ass't Coach, Gary Newsome, Ass't Coach; THIRD ROW, l. to r.: Michael Swanson, Craig Barr, Butch Stafford, Bruce Brown, Brad Kenser, Sid Allen, Doug Gallup, Delayne Wright, Jeff Killion, Steve Fickbohm, Brad Reiser, Dan Demaray, Todd Sammons, Ken Adams, Dave Poole, John Miller; BACK ROW, l. to r.: Mitch Carroll, Terrall Smith, John Allen, Daryl Harvey, Todd Sanders, Curt Ware, Mike Conway, Jack Goudy, Brian Etchinson, Stan Allen, Bill McElroy, Allan Dillman, Kevin Crosby, Dave Bruce, John Crossdell. 3. Freshman Mitch Combs successfully eludes defenders by implementing his blazing speed. — **T. Deckard**. 4. Dave Bruce makes the block as Mitch Combs heads around the end. — **V. Crabbe**. 5. Defensive Back Steve Fickbohm breaks up a pass play. — **T. Gorman**.





5

All signs indicated that the 1981 Tiger Football Season was set, but somehow the form just didn't gel. The year promised to be hard, and it told the truth, with easier competition dropped from the schedule the gridiron threatened to be a foreboding place to spend a Saturday afternoon. To look at a team that finishes 4-5 you automatically think "losing season," but there was more to this season than just cold, stark numbers that make people yell when they see them flash up on a scoreboard.



There was determination, and dedication, but most of all there was that "never give up" attitude that tended to instill in players and fans alike the thought that just maybe it was a winning season after all.

With three games of over 100 yards rushing, and two games with 150+ yards passing, accompanied with three games of 50% completion of passes, you begin to conceive of an effective offense. The Defense contributed with not allowing 100 yards through the air in six games, also sacking the opposing QB at least twice in seven games.

The Tigers had been disappointed five times during the year, and with some fairly impressive stats to their credit they took their game on the road for one final confrontation . . . The time is 1:45 pm on Saturday, October 31. The place is Anderson College. The event is the final 1981 season football game.

"Quoth the Raven... 'Never- more!'"



"Our kids are gutsy; they play tough!"

— Coach Ken Richardson

1. Raven offense is piled up by the Tiger "D." — **L. Borst.** 2. Mitch Combs makes a valiant effort for extra yardage. — **L. Borst.** 3. Doug Gallup offers protection for Tim Johnson's halfback pass. — **L. Borst.**

As the 500 Olivetians gathered in the heart of the Church of God camp they were a little more than apprehensive. And not without good reason! Any minute their ONC Tigers would take the field under an extreme set of disadvantages. To list but a few: the Anderson College Ravens had gone undefeated in the 1980 season and were on the road to doing it again; the mighty Ravens had a set of All-Americans gracing its front line — these saviors were embodied in Gary Wood, nose guard, and Chuck Rhudy, defensive tackle; the opposition was ranked third nationally in the NAIA Division II; not a little troublesome was the fact that the Tigers were playing in their Mecca of sorts; but the straw that broke the back of our pre-game psyche was the 500 yards-per-game average that this awesome Raven offense had racked up. And, as if this apprehension wasn't intense enough, the first five minutes of the contest did little but increase this anxiety and insecurity.

Those in the stands didn't see any significance in ONC winning the toss and electing to receive but after the first play of the game this realization hit them like a loaded freight train.

The line of scrimmage was the 20 yard line. Senior Steve Auch was at the helm. The ball was snapped. Auch rolled. The ball was fumbled. Anderson recovered. Four short plays later the Ravens hit pay-dirt. The extra point attempt was blocked. Score: 6-0 Ravens. The next Tiger drive began and again they were unable to move the ball but a fine punt by Ernie Vandersteen drove the Raven starting blocks back to their 14 yard line. The next play was an 86 yard touchdown pass, the second longest in Anderson College history, from Tim Meschke to Mark Gittens.

This type of performance plagued the Tiger offense all afternoon. The redeemers of the squad were Tim "Truck" Johnson with several excellent rambles and a sensational halfback pass, Dave Bruce with his touchdown leap, and Butch Stafford with his two crucial extra points. But now we must turn from the mediocrity of the offense to the superb defensive performance.

Never has the Tiger defense been more awesome, more indomitable, more overwhelming! It would even be difficult to choose one over another on the merit of his performance. On three separate instances inside the 5 yard line we left them frustrated. The Tigers could have written the book on "goal-line stands." It was picture-perfect. Once the ball changed hands after a foolish Raven fourth down conversion attempt. Again the ball was coughed up only to be recovered by ONC on the 2 yard line. And again, the ball was intercepted by Senior Safety Mark Stuck. Other fine performers were Steve Peachy, nose guard; Steve "Satch" Sanders, linebacker; and several of the Ravens will remember the punishment meted out by Linebacker Bruce Brown.

When asked to what he attributed the loss, the Anderson Coach said it was a superhuman effort on the part of ONC. Actually, on this particular Halloween, the Tigers preferred the "treat" and left the "trick" for the humiliated Ravens.

— Todd Barnes

— Dan Erickson



Supreme Effort Personified



1. Butch Stafford laterals to Dan Demaray just in time. — **T. Deckard.** 2. Craig Dillman hangs on as the defenders try to strip the ball. — **T. Deckard.** 3. Tim "Truck" Johnson rambles for a good gain against Concordia. — **L. Parrott.** 4. The ONC Defense skies for the field goal attempt. — **T. Deckard.** 5. Eureka stops Craig Dillman cold. — **T. Deckard.** 6. Doug Gallup hands out abuse freely. — **T. Deckard.**





Tiger Basketball

1. A Dutchman nullifies Center John Allhands scoring attempt. — **T. Deckard.** 2. Daryl Nelson makes it look easy against North Central. — **T. Deckard.**





2

14-13 Another Winning Season

"We told them before the game let's not fear these guys, just go out and play hard, keep your composure and things will turn out pretty good for us."

— Ralph Hodge, Head Coach
(After 88-77 loss to EIU)

1. Senior Guard Keith Peachy moves through the zone defense to set up a play against North Central. — D. Nale. With their double-coverage, Pat Martin and Skyler Hasselbring force a turnover. — D. Nale.





In the beginning it looked like another typical Olivet Varsity Basketball season . . . but, as it turned out, it was very atypical. As the season ensued Olivetians settled back comfortably expecting their Tigers to wipe the boards clean as they had done in the past. And the first two games, the Homecoming season openers, did little but settle the fans in a little deeper. In two nights we embarrassed both a strong Northeastern Illinois University team and a equally capable Loras College squad. Even after the Cagers dropped four of the next eight the fans weren't too alarmed.

Then, with this 6-4 record, three

things happened to cause the feelings of impending doom to increase. The Tigers lost all upon whom so much of the offense depended, hit a bit of a slump and, upon returning home, the squad dropped five of the next seven. The season seemed lost for sure!!

Not so!!! If you attribute the losses in California to jet lag, the five losses a mid-season slump which every team has now and again, and consider the fact that when Skyler Hasselbring went cold Jon Hodge got super-charged, your faith in the mighty Tigers will again attain its unsullied sheen. And, as if yielding fruits to our faith, our (yes, we still claim them) Tigers finished



the season with a respectable 14-13 record after winning six of the final seven games. Good job, Tigers!!

There were some highlights of the season that should be mentioned. Somehow Coach Ralph Hodge finagled

Cont. on page 81

Another Winning Season Ensues

1. Skyler Hasselbring sets himself for a score. — **T. Deckard** 2. Xavier misses — Pat Martin rebounds for Olivet. — **T. Deckard** 3. Double coverage has no apparent effect on Forward Daryl Nelson. — **T. Deckard** 4. Guard Skyler Hasselbring takes advantage of an Xavier foul. — **T. Deckard.**





It's Still The Year Of The Tiger

"I thought we played real well against an excellent team. We haven't beaten them in four years, but we did what we had to do. It was a real team effort."

— Ken Richardson, ass't coach
(after 65-61 win over St. Xavier)

1. Jon Hodge takes a short shot against North Central. — D. Nale 2. Daryl Nelson and a Dutchman vie for rebound position. — T. Deckard.



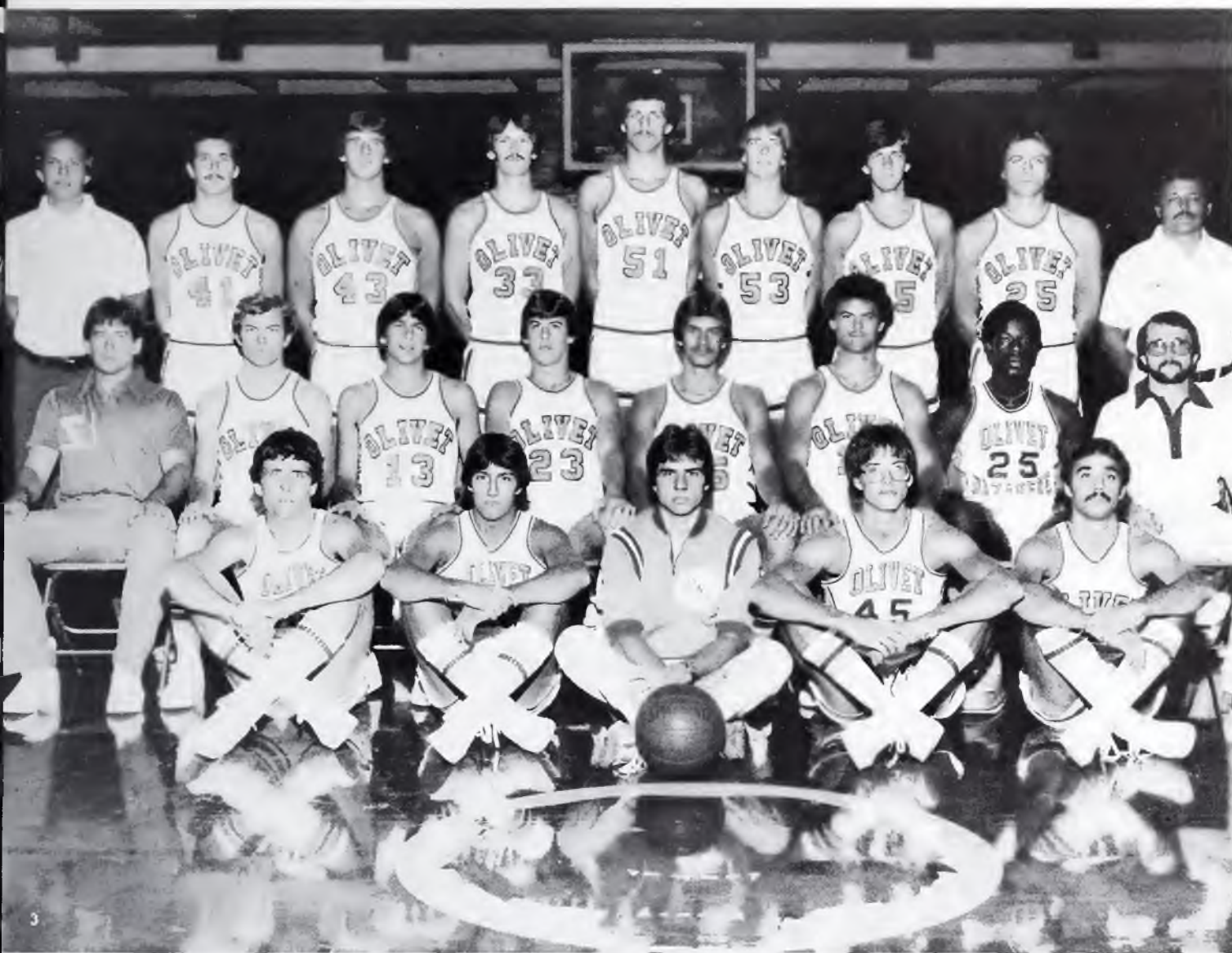

a matchup with Eastern Illinois University, the first time Olivet has ever played a major university team. The Tigers made a respectable showing only losing to the greatly superior EIU squad by 11 points, most of which were scored in the last five minutes. We have to mention the two games against Illinois Benedictine and how we made fools out of them beating them by

seven the first away and by two on our home floor. Finally, there was the golden opportunity to play in the Silver Dome in Pontiac, Michigan. And, as if this was good enough, our Cagers wasted the nationally ranked Spring Arbor team 87-69.

What will happen to the Tiger Cagers next year? From the looks of things it will be a long season. With four of his top six

graduating, his quarterback of three years, Keith Peachy, who tied Don Barr's single game assist record of 16 in the game against Concordia; the Tigers will miss Pat Martin's hot outside shot; and who can match Daryl Nelson when it comes to meteing out punishment under the boards. Hopefully Coach Hodge can find the new talent and give us another exciting season next year.

— Dan Erickson

DEDICATION, PRIDE, AND SPIRIT

"I've never before felt the great spirit and dedication that I feel when I'm with this squad. It's great."

— Sara McClung

1. Georgina Cook boosts Tiger Spirit. — **C. Steele.** 2. Varsity Football Cheerleaders: D. Ainley, G. Cook, S. McClung, K. Green, M. Pitts, P. Gard, captain, P. Caldwell. — **G. Wickersham.** 3. Sara McClung encourages Tiger Gridders. — **C. Steele.** 4. Senior Pam Caldwell holds steady as Tigers are introduced. — **D. Ellis.** 5. Captain Pam Gard shows her never-ending enthusiasm — **D. Ellis.** 6. Varsity Basketball Cheerleaders: S. McClung, L. Frazier, J. Barr, Captain P. Gard, P. Caldwell, M. Duplessis, Co-captain K. Green, M. Garzelloni. — **D. Ellis.** 7. Mona Duplessis threatens, "Tigers can take care of you." — **D. Ellis.**





The fact that a large part of the varsity football and basketball squads was new did not hold this year's ONC cheerleaders back. Under the leadership of Junior Captain Pam Gard, and sponsor Jill Erickson the cheerleaders displayed a group attitude of enthusiasm and dedication.

The squad's theme, "Shine for Christ," was aimed at putting Christ first in each individual life, allowing a Christian spirit to flow among the group — and it did.

Lots of hard work and long hours, beginning a week before fall classes even started, payed off in an exciting year for the cheerleaders. Some highlights of the year included cheering the Tigers on to victory against number 1 ranked Anderson and being able to travel with the basketball team to the Silver Dome in Pontiac, Michigan to cheer the Tigers for their humiliation of a highly ranked Spring Arbor team.

Growing experience among new squad members and continuance in the effort to "shine for Christ" promise an even better and more spirited next year for ONC Cheerleaders.

— Sara McClung



3



6



7

Women's Softball Builds Unity

"We held our heads up."
Coach Brenda Patterson

1. C. Chainey prepares for the pitch during a game against Motlow College in Tennessee. — **E. Morrison.** 2. Coach Brenda Patterson encourages the batter from her third base coach's box. — **E. Morrison.** 3. Theresa Palmer concentrates at her position at 3rd base. — **E. Morrison.** 4. Equipment that builds an athlete. — **E. Morrison.** 5. **FRONT ROW, L. TO R.:** K. Hermiz, M. McSwain, J. Craig, E. Morrison, M. Shockey, D. Gamble, C. Chainey; **BACK ROW:** D. Rantz, Mgr., S. Yates, T. Palmer, A. Christiansen, L. Sessink, P. Gathman, M. Hicks, B. Patterson, Coach — **T. Deckard.** 6. Karen Hermiz takes a full cut at the opponent's pitch. — **M. McSwain.** 7. M. McSwain takes her lead off the third base bag. — **E. Morrison.**





1981 was a building season for the Women's Softball Team. Despite the disappointing 8-9 record, the team did achieve certain goals. As Coach Brenda Patterson stated, "The win/loss record was not important; it was whether we did our best."

Considering the fact that only six of the thirteen players were former letter winners and five were freshmen, the season was quite respectable.

The trip to Tennessee during Spring Break helped establish and develop team unity, which was a dominant characteristic of the year.

Most Valuable Player, Diane Gamble, was the only graduating senior, so the 1982 team should be strong. Attitudes are good and anticipation is high for the coming season.

— Laura Geeding



Women's Sports Come To Fruition



In 1966 when the Board of Trustees approved a trial program of men's intercollegiate basketball, women were not yet part of the program. However, in the spring of 1966 the first unofficial women's tennis team played in an intercollegiate tennis tournament at Concordia College. This was the beginning. In 1968 the women's basketball program started with a schedule of two games. By 1971 the ladies were playing a 9 game schedule which has gradually

increased to a full schedule of 20. The biggest boost to women's athletics has come from Title IX. More equality has come in budgets, practice times, and equipment as a result. We are continually getting higher quality women athletes from the high schools. A current trend in women's sports at Olivet is for greater specialization in a single sport. This gives us a greater number of participants in our program at Olivet this year than ever before.

— Carol Doenges



LADY NETTERS GAIN EXPERIENCE AND SKILLS

"I will always look back fondly upon the times we have spent together as a team and getting to know each other as individuals."

— Tamme Akridge

1. "Take that!" challenges Sophomore Theresa Palmer — **M. McSwain** 2. With a look of determination Junior Mindy Vaught swings to return a volley from her opponent. — **T. Deckard** 3. New to the team, but in good form, is Freshman Kathy Rector. — **M. McSwain** 4. Exhibiting intense concentration is Senior Karen Melguard. — **M. McSwain** 5. Cindy Stiles bows after successfully completing a volley. — **T. Deckard** 6 N. 1 Singles player Tamme Akridge executes a forehand stroke — **T. Deckard** 7. Mindy Vaught intimidates opponents with a perfect backhand return. — **M. McSwain** 8 Tamme Akridge showing excellent backhand form. — **T. Deckard** 9. Bonnie McKnight gives it her all as she serves to her opponent — **M. McSwain** 10. C. Chaney, mgr., T. Akridge, M. Vaught, Karen Melgaurd, K. Rector, B. McKnight, Coach Deonges, C. Stiles.





This year's tennis season opened up enthusiastically with four strong returning players and added strength from the new recruits. However, the team finished with a disappointing record: only one win and fifth place in conference play. This record did not reflect the caliber of play offered by the ONC team though, as many of the single and double matches went the full three sets before the

winner was determined.

Looking at individual honors, Karen Melgaard received the Most Improved Player Award while First Seeded Tamme Akridge was voted MVP. These two seniors will be missed as the coach, Carol Doenges, tries to put together a team for next year.

— Dan Erickson

PLAGUE STRIKES LADY CAGERS

1. Senior center Lanette Sessink races down court on a fast break and skies for two more points in Olivet's win over TCC. — **T. Gorman.** 2. FRONT ROW, l. to r.: B. McKnight; manager, L. Dotson, D. Gilchrist, C. Cheek, B. Marshall, K. Smith, B. Foy, C. Doenges; coach. BACK ROW: L. Miller, C. Campbell, S. Salerno, L. Sessink, M. Sauter, E. Powers — **T. Deckard.** 3. Clearing the board at the annual Homecoming game, Lisa Miller finds herself surrounded by alumnae. — **M. McSwain** 4. Rejecting one shot by Brenda Marshall was not enough to keep the Lady Tigers from pouncing on TCC. — **T. Gorman.**





The 1981-82 team was strong, reflected positive attitudes, displayed unity and depth. Individual honors were awarded to Cindy Campbell and Brenda Marshall, both ranked in the NAIA district top 20. Brenda Marshall also shared captain honors with Cathy Cheek.

Unfortunately all of those important factors could not balance out the inconsistency that plagued the team. Hitting 48% from the field against George Williams one week only to turn around and hit 21% against Illinois Benedictine vividly points out the problem of the women cagers.

The team is losing two very fine players in seniors Lanette Sessink and Michele Sauter. However, the strength of the freshmen and sophomores on the team exhibit the potential of the team in the future.

— Laura Geeding

VOLLEY- BALLERS HAVE BEST SEASON YET

"We won more matches than any previous year in ONC volleyball. The potentials and talent for next year is even greater.

— Julie Cray

1. As teammates look on, J. Bornemann sets up a play. — **N. Hirstein**. 2. L. Sessink soars to return the opponent's volley. — **T. Deckard** 3. D. Brady is poised to block adversary's spike. — **T. Deckard** 4. Coach B. Patterson gives a word of advice. — **T. Deckard** 5. The team demonstrates its spirit as the match begins. — **M. McSwain** 6. J. Bornemann and D. Brady intimidate their opponents with an awesome spike. — **T. Deckard**.





From the outset they knew that year would be a tough one for the ONC netters, but team spirit, hard work and some outstanding athletic ability brought this year's record to 8-15, much improved over last year's disappointing season. The Tigers faced strong opposition at several tournaments, but played more than commendable ball. With six returning lettermen and several freshmen pitching in, Coach Patterson felt the team had new depth that had been lacking in previous years.

Two lettermen receiving honors were Lynette Sessink and Sue Brady, who were named to the NIIC all conference team. Sue was also nominated for the NAIA. It was a good volleyball season and Coach Patterson says she was pleased with her team's performance. With all lettermen returning, she feels next year the team will be even stronger.

— Sara McClung



IT WAS A VERY GOOD YEAR

"You guys'll be all right."
—Vern Hahs, Umpire (after team
had its 4th loss in 8 games)

1. Coach Gary Newsome flashes signs from 3rd base box. 2. Dale Newsome congratulates Freshman Shortstop, Kevin McDavid as he plates another Tiger run. 3. All-League hurler, Dale Newsome, delivers to the plate. 4. Mark Ward goes down safe as Coach Newsome guides him in. 5. All-District Stand Out, Daryl Slack, displays the fluid delivery that makes him so formidable. 6. **FRONT ROW, l. to r.:** Mike Conway, OF and DH; John Hodge, P; Dave Boyce, C; Daryl Slack, P (All-League — All-District); Jeff Habedank, 3B and P; Mark Stuck, P; **SECOND ROW:** Kevin McDavid, SS; Ernie Vandersteen, RF; Al Brillhart, 1B (All-League), Robert Cole, OF; Rick Reed, IF; Robert Drake, P; Randy Sheets, P; Gary Newsome, Head Coach; **BACK ROW:** Mark Ward, LF (All-League); Doug Bricker, CF; Jerry Whitaker, Eqpt. Mgr.; Tim Hess, 2B; Rick Roberts, Eqpt. Mgr.; John Ruder, IF (Hustle Award); Todd Barnes, Asst. Coach. All photos by T. Deckard.





STITCH-BALLERS DO THE JOB IN '81



To say it was a good year would be correct, but being correct just does not do justice to the season the '81 Tigers put together.

You want to talk stats? O.K., let's talk running, 91 stolen bases; and don't forget hitting, .279 team average; and don't leave out fielding, .953 team average. An intrinsic part of any team is pitching, 2.76 team E.R.A., and we scored 159 runs while allowing the opponents only 102. As for a record, the Tigers posted 21 wins against 12 losses, and, pertaining to team honors, they intimidated league opponents by winning all 13 league games.

You should be starting to visualize the type of year these diamond-men assembled. To enhance your vision, however, one must look at the first year helmsman Gary Newsome. Coach Newsome came to Olivet in September of 1980 looking at future prospects and he incorporated an extensive conditioning program throughout the winter

months to insure himself of a capable squad to face the rigorous spring schedule that lay waiting to test their metal. One look at the statistics will show that they came through the fire unscathed.

To put the frame on this mental picture you must be aware of the individual honors of this team. ONC placed five on the All-League roster, while Daryl Slack went All-District with a 9-4 record, a 1.53 E.R.A. and 64 strikeouts. The team selected as the MVP's Jeff Habedank and Al Brillhart who held the team steady with their senior prowess. And putting a well-earned feather in his newly acquired hat was Gary Newsome being named District Coach of the Year.

Looking Back to when they boarded the vans for their Florida spring trip, the coach handed each player a practice T-shirt; it said, "Tiger Hustle Baseball." They lived up to it!

— Todd Barnes



THEY LEFT THE FIELD... SMILING

"... it all depends on how bad you want it!"

— Coach Newsome

1. Tim Hess looks on as Kevin McDavid puts the tag on the opposition's steal attempt. — **D. Nale** 2. Seniors Dave Boyce and Jeff Habedank congratulate each other on one of many Tiger victories. — **T. Deckard** 3. Senior Center Fielder, Doug Bricker, smiles approvingly at the action on the field as he awaits his turn at bat. — **T. Deckard** 4. Senior Dave Boyce takes a pitch outside as he sizes up the opposing pitcher. — **T. Deckard** 5. Kevin McDavid takes a full cut. — **T. Deckard** 6. Intensity presides in the Tiger dugout. — **T. Deckard** 7. Opposing base runner's theft is foiled as umpire signals out. — **T. Deckard**





Cindermen Beat Feet To Record Breaker

"Based upon last season, I'm anticipating a bright future for ONC Track."

— Coach Tray Hodge

1. Steve Auch cleans his weapon while concentrating on his opponent's performance. — **T. Deckard.** 2. Bill McElroy pulls his javelin toss from deep within himself. — **M. Reader.** 3. Tiger's Bill McElroy pulls ahead of Eastern. — **M. Reader.** 4. Dave Malone flies ahead of E.B.C. — **T. Deckard.** 5. Dave Malone stretches to clear the bar. — **M. Reader.** 6. Mark Reader runs with anguished determination. — **T. Deckard.** 7. FRONT ROW, l. to r.: Rick Petruche, John Buuck, Brian Maroon, Mark Outcalt, Randy Hanson, Dan Cook, Bill McElroy, Rusty Collete; BACK ROW, Coach Tray Hodge, Mark Reader, Steve Auch, Dave Malone, Russ Leigh, Brad Kenser, Jeff Killion, J. D. Allen. — **T. Deckard.**





Although this year was started with some apprehension, it ended on a successful note as evidenced by the six school records that lay broken and battered at the end of the season. The team, with its new momentum took 8th out of the seventeen teams at the National Christian College Track Meet with an individual second place in the high jump by Dave Malone.

The new records set made the talent embodied in the individuals of the team obvious. Mark Reader broke two of the long distance records with a 4:05.7 for the 1500 meter run and a 15:27.6 in the 5000 meter run. Dave Malone elevated the goal for upcoming hurdlers by completing the 110 meter high hurdles in 15.9 seconds. Steve Auch speared the javelin record with an impressive 177'11" toss. And not only could these men perform well individually, but they shattered two relay records: the 400 meter relay was completed in a blazing 43.8 seconds by Jeff Killion, Bill McElroy, Mark Outcalt, and Dan Cook; then, outdoing themselves, Bill McElroy, John Buuck, Steve Auch, and Dave Malone stunned the time keeper by completing the 1600 meter relay in 3:30.0

Individual honors included Jeff Killion — M.V.P.; Mark Reader — Top Runner; and Dave Malone — Top Field Event.

— Dave Dipietro



And They

Grew . . .

"We played well together."
— Coach John Culp

1 Rob Cornell attempts to stop an I.I.T. Forward — **T. Deckard**. 2 Goalie Bill Cooke pulls down a scoring attempt of the opponent. — **T. Deckard**. 3 As Tim Bardy shields the opponent Dale Gibson goes up for a head-ball. — **T. Deckard**. 4 Randy Calhoun gains control of the ball. — **T. Deckard**. 5 Dale Gibson winds up for a shot on the goal. — **T. Deckard**. 6 Randy Calhoun moves the ball past his defender and on upfield. — **T. Deckard**.





The 1981 Soccer team was young. They were inexperienced. But they were eager and the first few games of the season gave them the experience they lacked and they played well together. So well in fact that they achieved several firsts in ONC Soccer history. Their 4-12-1 record, if isolated, would indicate an unsuccessful season. However, if the age of the program and the 1979 record of 2-12 is taken into consideration that first impression can not help but improve. Also the difference between goals given and goals made was the lowest it has ever been. The high point of the season was the recordbreaking embarrassment of Lincoln Christian; Olivet defeating them 8-0.

Individual honors for this young team were numerous. Tim Weeks shattered the record of goals scored in any one game by scoring three against St. Joseph's College — a performance that got him a place on the NIIC all conference team along with teammates Bill Cooke and Dale Gibson. Tim Weeks



also distinguished himself by finishing second in the NAIA District Records by scoring a total of 20 goals for the season. Other honors included Bill Cooke receiving the MVP Award and Dan Wiens the Most Improved Player Award.

Although the team will miss the three graduating seniors (Captain Dale Gibson, Phil Fuller, and Morey Smith), Coach Culp anticipates an even better season next year.

— Dan Erickson



... To Be One!

"We were a young team, but we had the ability."

— Phil Fuller

1. Coach Culp talks strategy as the team takes a breather. — **T. Deckard.** 2. Phil Fuller heads a cross out of ONC territory. — **T. Deckard.** 3. Dale Gibson wages war against his adversary for control of the ball. — **T. Deckard.** 4. Randy Calhoun moves the ball across midfield. — **T. Deckard.** 5. Tim Bardy, using the head-shot, passes the ball to the forwards. — **T. Deckard.** 6. Morey Smith prevents the opponent from getting the ball while his illegal act goes unnoticed. — **T. Deckard.** 7. FRONT ROW, l. to r.: R. Calhoun, forward; D. Phipps, fullback; T. Leston, midfielder; T. Bardy, midfielder; S. Boice, fullback; M. Smith, midfielder; A. Griffin, stats; BACK ROW: Coach Culp, P. Walker, midfielder; D. Gibson, midfielder; D. Wiens, fullback; G. Hockerman, fullback; J. Brown, utility; P. Fuller, fullback; B. Cooke, keeper.





Experience And Youth Yield Good Men's Tennis

"We made a respectable showing."
— Monte Lobb

1. Kevin Warner concentrates on his recently served ball. — **T. Deckard.** 2. A confident Rod Carpenter stretches to meet the opponent's volley. — **T. Deckard.** 3. FRONT ROW, l. to r.: Curt Crocker, Monte Lobb, Paul Horton; BACK ROW: Rod Carpenter, Don Meyer, Mike Rowe, Coach Bruce Granger. — **T. Deckard.** 4. Although slightly out of uniform, Paul Horton returns this volley for ONC with his usual expertise. — **T. Deckard.** 5. Monte Lobb concentrates on his opponent and volley. — **T. Deckard.**

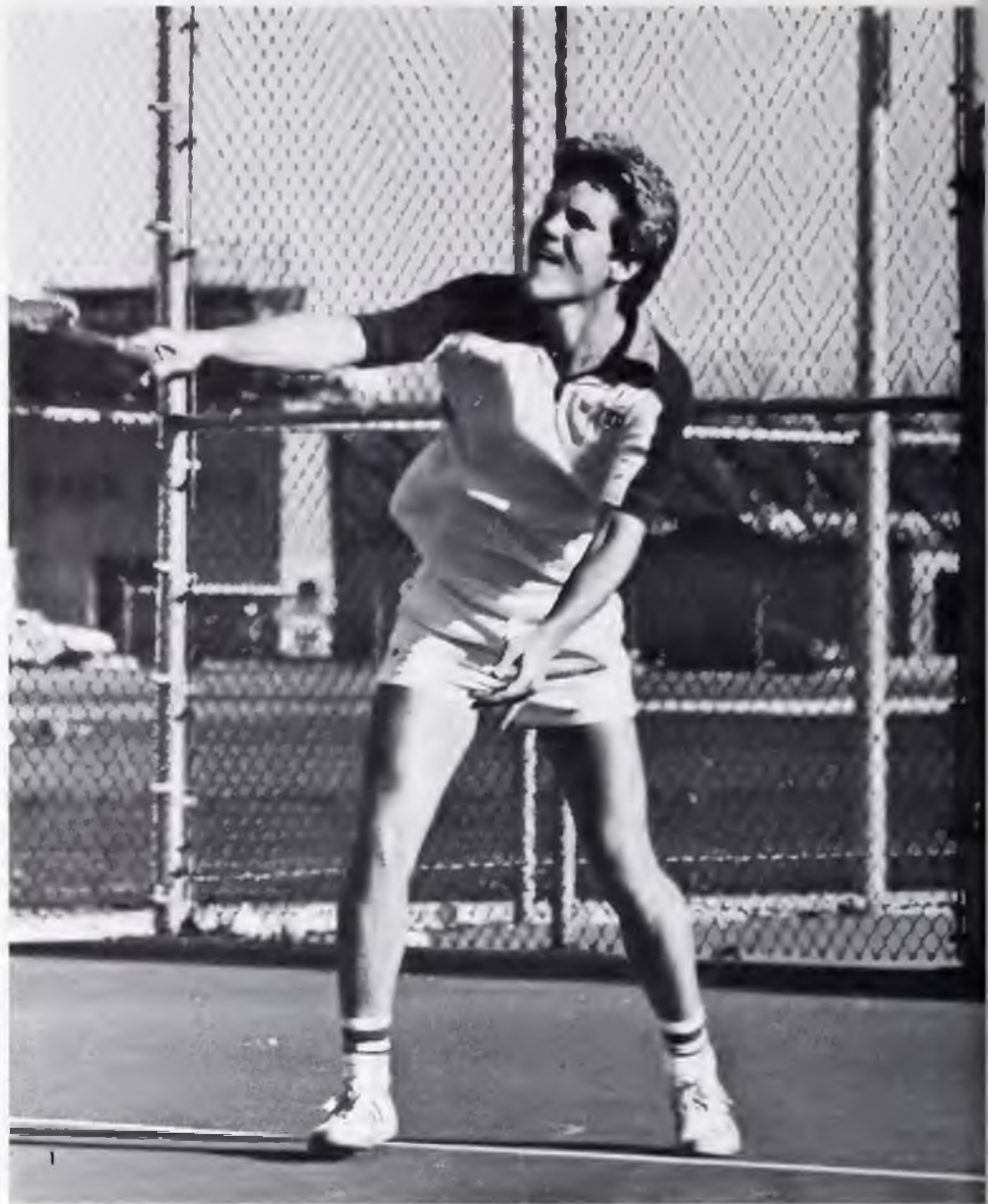



2



5

The leadership of captain Rod Carpenter and the addition of three freshmen helped spark the team to a winning season. After winning the conference title in play during the season, a series of upsets in the conference tournament kept them from taking home the championship. A week after conference, the netters made a respectable showing at districts.

— Monte Lobb

TIGER WRES- TLING

1. Dave Neal's muscles strain as he batters his opponent. — **T. Deckard.** 2. Taking the coach's advice, Dave Manville rides high to prevent an escape and ultimately is crowned victor. — **T. Deckard.** 3. Joe Nugent works for the break-down. — **B. Thompson.**

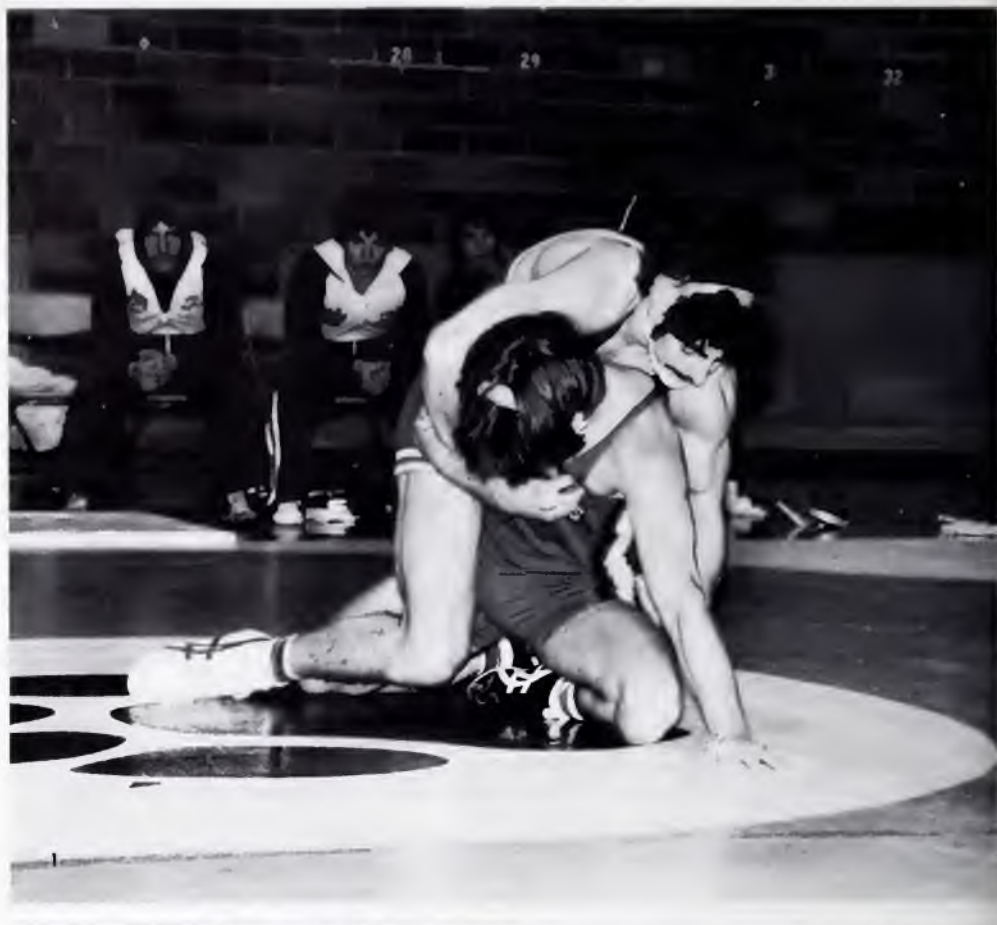



MAT-MEN TURN GLADIATOR



The left hand is poised, unquestionably in control, just above the opponent's elbow. The right arm forms an iron-like girdle around the waist with its indomitable muscles ready for the ensuing struggle. The anticipation increases as the referee raises his hand. The scream of the whistle announces the start of a conflict — a lonely conflict — which will leave both beaten and bruised but only one victorious. The one unfortunate enough to be on bottom strives for freedom only to be

beaten back into submission by a mighty animal — the Tiger! These gladiators who are occupying this arena become the focal point of attention — nothing else seems important — but the intensity of the battle doesn't allow the adversaries time to think about fans. An eternity passes with each second. As the end draws near each of the originally finely sculptured muscles becomes molten as a result of the lactic acid and oxygen-starved blood coursing through the engorged veins. The horn

sounds. The end has arrived. The warriors collapse. The score unknown. But the respect for each other is immense. The two shake and the victor's hand is raised but as they leave the battlefield the standing ovation welcomes both, champions in their own right, home.

— Dan Erickson
— Dave Dipietro

"READY... WRESTLE!"

1. Mark Park makes a Viking fight for his life — **T. Deckard** 2. ONC's Jeff Lee crushes the opponent back into the mat. — **B. Thompson** 3. Al MacQueen, with a superhuman effort, gives his opponent a taste of flying. — **B. Thompson** 4. FRONT ROW, l. to r.: R. Unger, A. MacQueen, B. Bowen, D. Manville; BACK ROW: J. Lee, T. Coy, J. Nugent, S. Klock, M. Park, D. Jennings, Coach L. Watson. — **T. Deckard** 5. Doug Gallup's opponent is helpless in the face of Gallup's awesome strength and superior position. — **B. Thompson**.



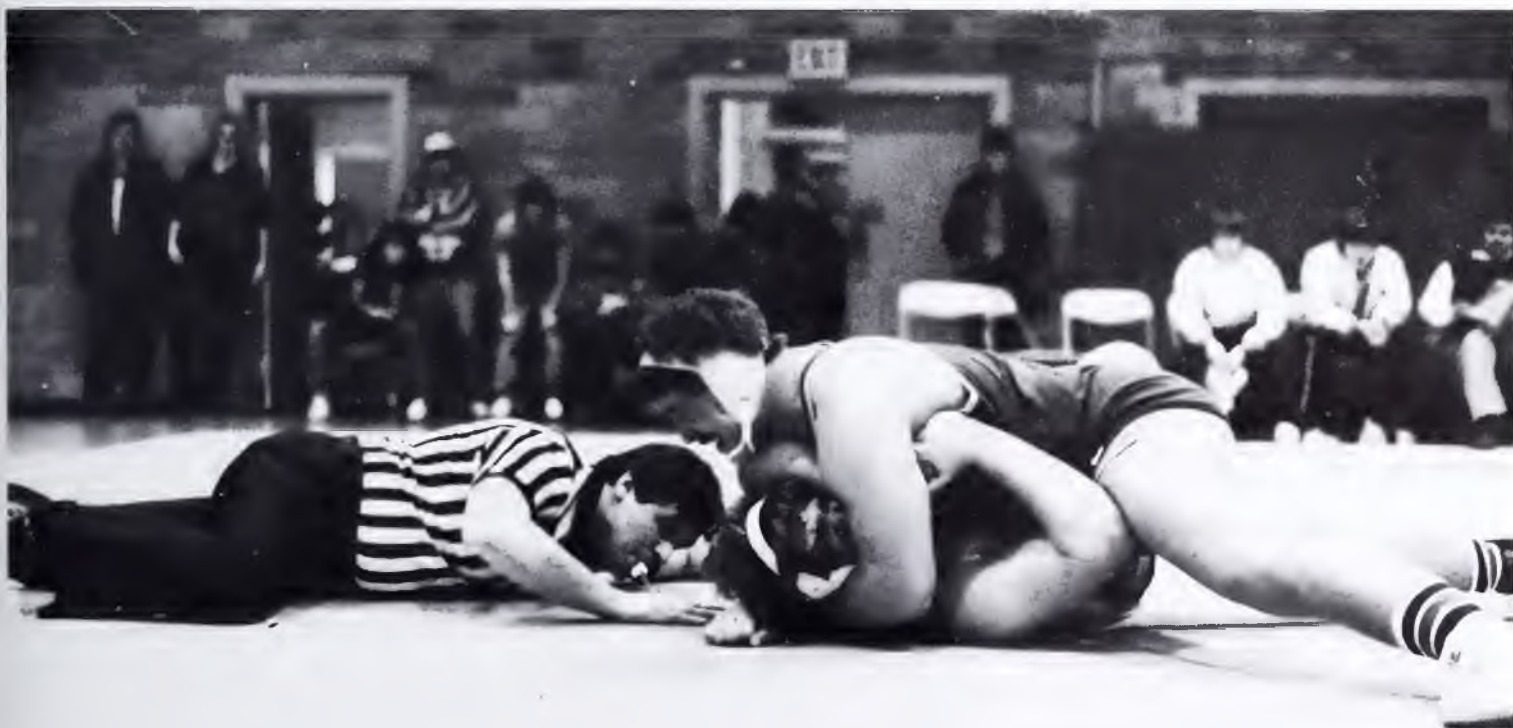

A TIME FOR STUDY A TIME FOR PLAY!

"The Intramural Program allows people to participate outside of regular varsity sports, and just have good plain fun."

— Coach Gary Newsome

1. Jeff Wilson appears to be playing hide or seek when this camera man caught him at the freethrow line. — **T. Deckard.** 2. Steve Humerick surveys potential plays in a recent Intramural game — **B. Thompson.** 3. Anxiously awaiting to nab a rebound are members of two of Olivet's Intramural program — **B. Thompson.** 4. "Time-out for a smile" calls referee Newsome — **B. Thompson.** 5. "Umph!" Doug McKinley gasps as he drives down the lane. — **T. Deckard.** 6. Devoted fans Sarah King, Diane Harman, Paula Engleman, and a friend cheer on their favorite team. — **B. Thompson.** 7. Brian Martin carefully calculates the distance to another point as he readies for a free throw — **B. Thompson.** 8. Height has its advantages as Mark Gerboth jumps up and over an opponent for two points. — **B. Thompson.** 9. The amount of strength needed to play this game is evident in the face of Chad Addy as he drives to the basket. — **T. Deckard.**





Want something to do on a week-night? How about Intramurals? Who are they for? Everyone! The director of the program, Coach Gary Newsome, has expanded the program this year in order to accommodate more students. New sports involved this year are bowling, indoor soccer, a 3-mile-run, a Ping Pong tourney, and a Foosball tourney. Of course there are still the old standbys in the program: Coed volleyball, and basketball, Men's basketball, wrestling, and Men's softball.

The primary purpose of the program is to enable students to build good working relationships with others while also offering varied forms of recreation.



SCORE

ONC	FOOTBALL	OPP
6	Carthage	35
26	Concordia	0
16	Eureka	10
13	Millikan	17
26	Illinois Benedictine	17
7	Evangel	22
0	Rose-Hulman	14
7	Depauw	10
14	Anderson	13

(4 wins — 5 losses)

ONC	BASKETBALL	OPP
82	Northeastern Illinois	72
73	Loras College	67
54	Avila	71
75	MANC	53
77	Eastern Illinois U.	88
68	Illinois Wesleyan U.	77
82	North Central	75
68	Millikan U.	69
86	Central Iowa	69
65	St. Xavier	61
65	College of Notre Dame	70
57	Greenville College	83
65	Grace College	83
70	Rockford	71
52	Judson	54
70	Concordia	58
67	Trinity	80
60	Depauw	75
81	Rockford	74
76	Aurora	81
92	Illinois Benedictine	85
84	Aurora	80
78	Judson	65
87	Spring Arbor	69
70	Concordia	58
77	Trinity	79
63	Illinois Benedictine	62

(14 wins - 13 losses)

ONC	WOMEN'S SOFTBALL	OPP
16	Columbia State	6
21	Columbia State	10
6	Martin Junior College	7
13	Martin Junior College	10
17	Motlow	6
6	Concordia	9
11	Aurora	21
3	North Central	4
4	George Williams	3
3	Illinois Benedictine	12
8	Illinois Benedictine	14
8	St. Xavier	3
5	St. Xavier	3
8	Judson	10
6	Trinity	7
6	Trinity	3
12	Rockford	13

(8 wins — 9 losses)

ONC	WOMEN'S TENNIS	OPP
0	St. Joseph	9
3	Aurora	6
0	Rockford	9
4	Trinity	5
4	Concordia	5
1	North Central	8
0	St. Francis	9
3	Elmhurst	5
2	Illinois Wesleyan	7



BOARD



ONC	WOMEN'S BASKETBALL	OPP
66	Univ. of Chicago	51
106	Rosary	38
65	Elmhurst	79
76	Mt. Vernon	80
75	Concordia	89
54	Trinity Christian	63
88	Rockford	81
55	Parkland	62
72	Milliken	90
57	Greenville	68
60	Judson	64
57	North Central	101
90	George Williams	71
47	Illinois Benedictine	71
79	Thorton Comm. Coll.	70
73	Trinity	54
106	Moody Bible	49
88	Aurora	82
(8 wins · 10 losses)		

ONC	WOMEN'S VOLLEYBALL	OPP
1	George Williams	3
1	Principia	3
3	Eureka	0
3	Rosary	0
3	Moody Bible	0
3	Aurora	1
2	Trinity Christian	3
3	Asbury	1
1	Greenville	3
0	Washington U.	3
3	Trinity	1
1	North Central	3
0	Concordia	3
0	Milliken	2
0	MacMurray	2
3	Rockford	2
0	Judson	3
2	TNC	0
1	MVNC	2
1	Wheaton	3
0	Illinois Benedictine	3
0	St. Joseph	3
0	Oakland	2
(8 wins — 15 losses)		

ONC	SOCCER	OPP
8	Lincoln Christian	0
0	Greenville	3
0	North Central	1
0	St. Joseph	0
0	St. Joseph Tech.	1
2	Moody Bible	3
0	Rockford	8
0	Trinity	4
1	Trinity	0
0	Rossevelt	5
0	Judson	9
1	Aurora	6
1	Loyola	1
0	Trinity	1
0	Rockford	2
0	Judson	2
0	NCCAA Trinity	2
(4 wins — 12 losses — 1 tie)		

Les Parrott

Physical Education Center



When Olivet Nazarene College opened its doors on the new campus in Kankakee, the excitement over Birchard



Gymnasium was self-evident.

From a basement gymnasium with a low ceiling and a dirt floor in the administration building of "old Olivet" — to a small above ground gym built by President A. L. Parrott — to a full scale gym with a regulation size playing floor, running track, swimming pool, and auxiliary rooms was almost too much to be true.

But that was 1940. Enrollment was less than 400. Now with more than 2,000 students, the most overworked and inadequate building on campus is Birchard Gymnasium. It is scheduled from 8:00 A.M. to 10:00 P.M. and sometimes earlier and later. Many people do not try to attend the games for the seating is dramatically limited. Much needed intramural programs and physical education classes are sharply restricted. Birchard was

a great gym in its day, but age is showing, badly.

Now there is a vision for a new physical education center to be located east of Chalfant Hall, west of Snowburg Athletic Park and south of the parking lot.

If the national economy had not developed in an uncertain way in 1980 and 1981, the new Les Parrott Physical Education Center would be under construction. The trustees had planned to construct the fine arts center and the gym both could be dedicated during the 75th Diamond Jubilee Year in 1982.

The Larsen Fine Arts Center is on schedule, and the gym is next in line for take-off as soon as the national economy makes it possible for a prudent decision to be made on a ground-breaking date.

— Les Parrott



building Relationships to last a lifetime

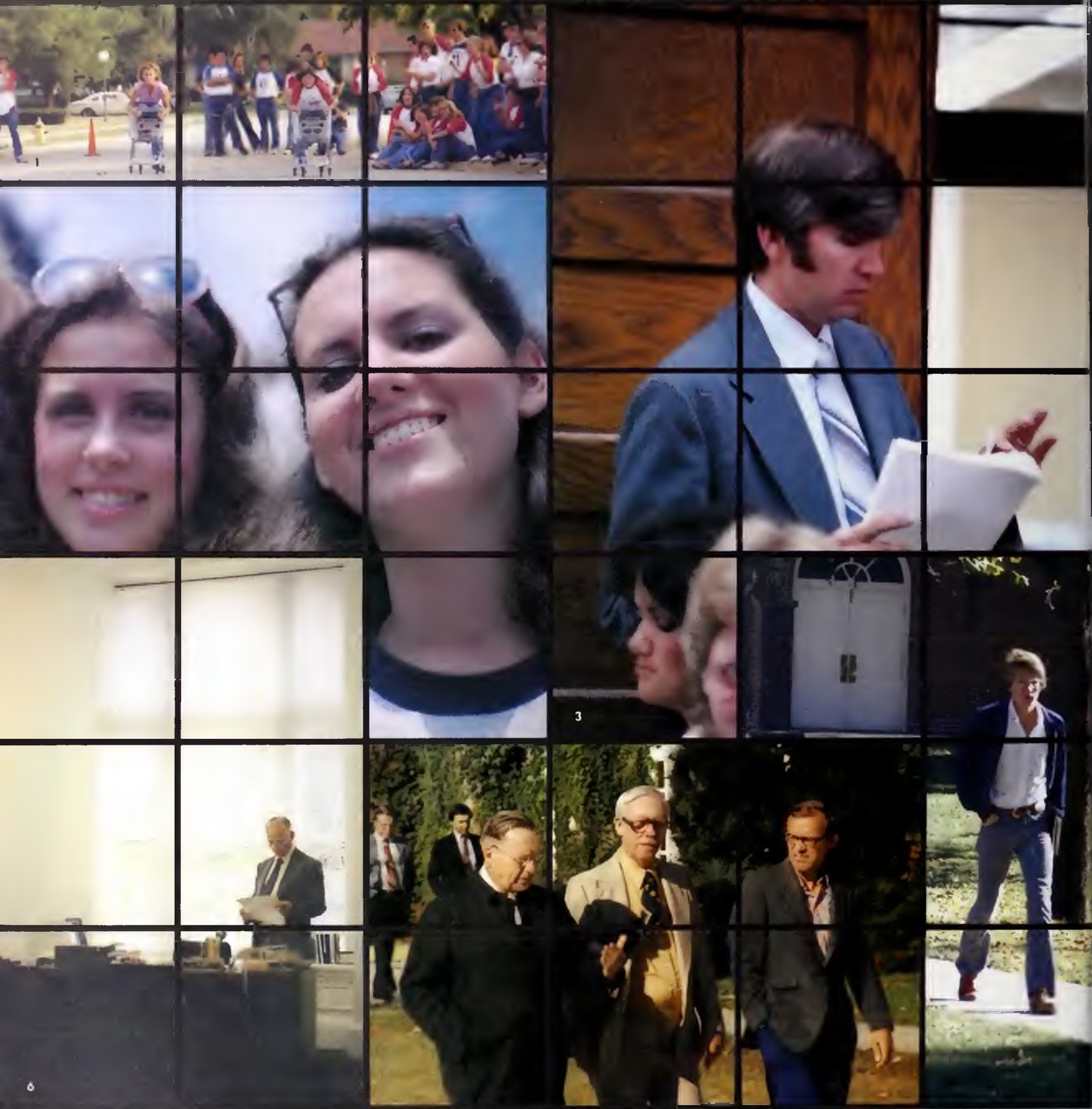



Friendship

Lisa G. Taylor, editor
116-179



Leadership

Lynn M. Swartz, editor
180-213



Fellowship

Leah M. Condon, editor
214-245



Advertisement

Polly R. Sheppard, editor
246-303



Index... 304-319



Closing... 320-328

1. Senior support in shopping cart race — **C. Steele.**
2. Freshmen smiles — **C. Steele.** 3. Prof. Armstrong with the dreaded exam — **T. Deckard.** 4. Burke Administration building — **T. Deckard.** 5. Beyond the power of the naked eye — **B. McElwee.** 6. Pre-registration for classes — **B. McElwee.** 7. Professors go to chapel, too. — **T. Deckard.** 8. Les Parrott III — **T. Deckard.** 9. Majestic Burke — **L. Parrott.** 10. Experimentation — **T. Deckard.** 11. Computer lab — **T. Deckard.**

Seniors

ELIZABETH ADCOCK
Elementary Ed B.S.
TAMME AKRIDGE
Business Education B.S.
BRIAN ALLEN
Social Welfare B.S.
DAVE ALLEN
Sociology B.A.



LYNDA B. ALLEN
Sociology B.S.
GARY ANDERSON
Zoology/Premed B.A.
GLORIA BABICH
Dietetics B.S.
CHERYL MARIE BACON
Speech Communications B.A.



DANIEL SCOTT BAHR
Physical Education B.S.
BONNIE LYNN BAKER
Social Welfare/Psych., B.S.



PATRICIA ANN BALWIERZ
Secretarial Science A.A.
JOHN TIMOTHY BARKER
Church and Choral Music B.S.



RUTH M. BATES
Zoology B.A.
DARLA JEANNE BEATTY
Art B.S.



T. Dechard



STEVEN BEATTY
Accounting B.S.
LINDA BECKWITH
Art B.A.
THOMAS BEERS
Religion B.A.
MARK STEVEN BELT
Business B.S.



LISA GAY BENNETT
Fashion Merchandising B.S.
THOMAS L. BENSON
Elementary Ed. B.S.
MIKE BENTZ
Christian Ed. B.A.
MARSHALL W. BEST
Business Admin. B.A.



BEVERLY BLANTON
Nursing B.S.N.
KARI BOICE
Psychology/Social Welfare B.A.



KIMBERLY S. BRAUN
Zoology/Chemistry B.S.
SHEILA BRAY
Social Welfare A.A.



KATHY BRININSTOOL
Christian Ed./Church Music B.S.
JAMES W. BRONSON
Journalism B.A.

B. McElwee

DANIEL R. BROWN
Business Admin. B.S.
KAREN LEIGH BROWN
Nursing B.S.N.
BRUCE R. BRUNNER
Religion B.A.
KAREN BUKER
Home Ec. Ed. B.S.



BONNIE BULLOCK
Nursing B.S.N.
CHERYL LYNN BURROUS
Social Welfare/Psychology B.A.
PAMELA JEAN
CALDWELL
Accounting B.S.
LINDA RENEE CALHOUN
Nursing B.S.N.



DENISE CALVIN
P.E. Psychology B.S.
STEPHEN JOHN
CAMERON
Psychology B.A.
JANET CAMPBELL
Nursing B.S.N.
TIMOTHY LEE CAMPBELL
Theology Th.B.



KAREN KAY CANNON
Speech Communications B.A.



LINDA CARLSON
Nursing B.S.N.

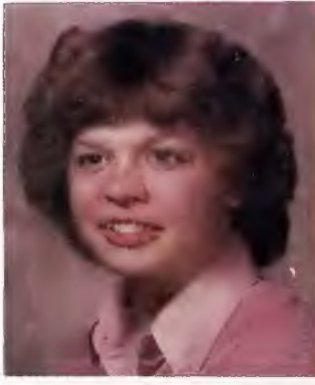

T. DeKard



F. Deckard



KENNETH R. CARPENTER
Communications B.A.
GERHARDT CASTIN
Business Administration B.S.
CAROL L. CHAINEY
Physical Ed. B.S.
**MICHAEL EDWARD
CHANDLER**
Physical Ed. B.S.



SANDRA CHANDLER
Business Finance B.A.
JEFFREY CLARK
Business Admin. Psychology B.S.
JUANITY CLARK
Social Welfare B.A.
RUSSELL CLARK
Physical Ed. B.S.

KEVIN CLONATRE
Marketing B.S.
 KIM COKER
Christian Ed. B.A.
 NANCY COLE
Music Ed. B.S.
 JUDY COLLINS
Social Justice B.A.



JODY CONABLE
Home Ec. B.S.
 TAMMI COMBS
Christian Ed. B.A.
 TODD COMPTON
Music Ed. B.S.
 KIM CONNER
Elementary Ed. B.A.



DANIEL COOK
Religion Th.B.
 MICHAEL COOK
Math B.S.
 DON CORZINE
Zoology B.A.
 MARY COULTER
Nursing B.S.N.





RONALD E. COURTNEY
Religion B.A.



KELLY COWGER
Nursing B.S.N.



JULI CRABTREE
English B.A.
KELLY CRANDALL
Nursing B.S.N.
JANA SUE CRISP
Business Admin. B.A.
JOE CRIST
Religion B.S.



TIMOTHY CRUMP
Religion Th.B.
MARCIA CRUZEN
Psychology B.A.
JAMES CUNDIFF
Broadcasting B.A.
FREDDIE ANN DAVIS
Elementary Ed. B.A.



TIMOTHY DAVIS
Psychology B.S.
SHENFIELD DEE
Zoology B.A.
DINO DE ROSE
Business Admin. B.S.
KAREN DE SOLLAR
Journalism/English B.A.

TIMOTHY DIEHL
Psych./Social Welfare B.A.
 J. CRAIG DILLMAN
Religion B.A.
 CYNTHIA DIONNE
Elementary Ed. B.S.
 CONSTANCE DE PIETRO
Elementary Ed. B.S.



DEBORAH K. DOLIBER
Computer Science B.S.
 BRENDA DOUGLAS
Romance Language B.A.
 RODNEY DUNKLEE
Theology M.A.
 DANIEL D. DUNLOP
Christian Ed. B.A.



CAROLINE M. DUPES
Nursing B.S.N.
 TAMMI ANN DUTOUR
Home Ec./Teaching B.S.
 ANNETTE T. EDMONDS
Nursing B.S.N.
 CHARLES ELLWANGER
Business Marketing B.S.



DANIEL D. ERICKSON
Social Justice/Eng. B.A.



TRACEY D. ERICKSON
Business Administration B.S.





T. Deckard



DEBORAH LYNN EVANS
Nursing B.S.N.
ROBIN EVANS
Elementary Ed. B.S.



DANIEL T. FARR
Zoology B.A.
DOREEN FAST
Business Administration B.S.



DEBRA FELT
Soc. Welfare/ Fam. Serv. B.S.
BETHANN FERGUSON
Business Ad./Management B.A.



T. Deckard



TRACY FETERS
Elementary Ed B.S.



MARK FLEMMING
Physical Ed. B.S.

THERESA FLYNN
Business Administration B.S.
MONTY FOX
Business Mang. B.S.



GREGORY S. FRANKHAUSER
Business Administration B.S.
TIM D. FRANKLIN
Religion B.A.



L. Parrott

SYLVIA FREEMAN
Business Administration B.S.
BRENDA FREY
Business Administration B.S.



JAMES PHILLIP FULLER
Biblical Lit. B.A.
ANGELA FUTRELL
Music Ed. B.A.



F. DAVID GALE
Zoology B.A.
MELISSA GALLUP
Elementary Ed. B.S.
GARY GARRISON
Physical Ed. B.S.
ELLEN GIBBS
Religion B.A.





DALE B. GIBSON
Religion B.S.
CYNTHIA GIBULA
Nursing B.S.N.



CAROL GILLETT
Teacher's Aide A.A.
MICHAEL GOFORTH
Psychology B.A.

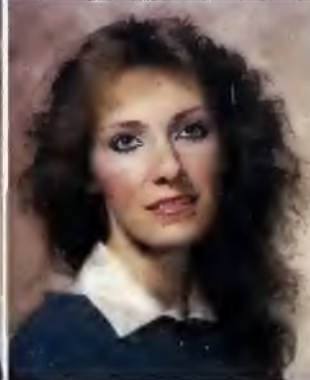

BARBARA GOODEN
Elementary Ed. B.A.
LORI GOODPASTURE
Social Justice/Soc. Wel. B.A.



TIMOTHY PAUL GORMAN
Computer Science B.S.
CYNTHIA GROTH
Nursing B.S.N.



**ALLEN WILLIAM
HAMENDE**
Accounting B.A.
DEBRA J. HARPER
Psychology/Soc. Welfare B.S.
MONTI S. HARRIS
Business Administration B.S.
JEFFREY A. HARTZELL
Psychology B.A.

THERESA HAWLEY
Psychology B.A.
REBECCA G. HAY
Nursing B.S.N.
TRINA HEIDRICK
Elementary Ed. B.S.
LYDIA HELTON
Christian Ed. B.A.



SUSAN HENDLEY
Elementary Ed. B.S.
KAREN HERMIZ
Broadcasting/Psych. B.A.



ANDRE HERRING
Management/Marketing B.S.
THOMAS L. HIATT
Psychology B.S.



MICHELE HICKS
Church Music/Christian Ed. B.A.
DEBORAH L. HILDRETH
Secretarial Science A.A.



BECKY HISE
Secretarial Science A.A.
TERESA HODGE
Secretarial Science A.A.



T. Dechard



MELVIN HOFFERT
Math B.A.
RHENE HOLLAND
Nursing B.S.N.
CAROL HOLMQUIST
Accounting B.S.
VERNON HORNER
Chemistry B.A.



WANDA HORNER
Elementary Ed. B.A.
TERESA HOUCK
Nursing B.S.N.



CATHERINE HOWELL
Fashion Merchandising B.S.
BRENDA HUEBER
Elementary Ed. B.A.



STEVEN
HUMMERICKHOUSE
Psychology B.A.
JOHN D. HURSH
Business Administration B.S.



GARY HYDE
History/Psychology B.A.
CYNTHIA HYSON
Nursing B.S.N.

ELLEN JACOBS
Elementary Ed. B.A.
 TERRI JAMES
Nursing B.S.N.
 JOHN JAYNES
Business Fin/Ad. B.S.
 CONNIE JOHNSON
Elementary Ed. B.S.



CONNIE HOFFMAN
 JOHNSON
Elementary Ed. B.S.
 ELLEN E. JOHNSON
Nursing B.S.N.
 GWELDON L. JOHNSON
Religion T.H.B.
 JAMES JOHNSON
Religion/Phil. B.A.



JUDY KAY JOHNSON
Speech Comm. Psych. B.A.
 MARK L. JOHNSON
Psychology B.A.
 MARSHA JOHNSON
Art B.S.
 MARY JOHNSON
Secretarial Science A.A.



STEPHEN JOHNSON
Zoology B.S.



TIMOTHY BRYAN
 JOHNSON
Psychology B.S.





LESTER JONES

Religion B.A.

TERRY L. JONES

Business Ad./Finance B.A.



GAIL JUNGE

English B.A.

GREGORY L. KARRICK

Chemistry B.A.



JOANN KATZER

Elementary Ed. B.S.

PATRICIA KELLER

Nursing B.S.N.



CYNTHIA K. KELLERMAN
Social Welfare B.A.

KAREN SUE KIEFER
Journalism B.A.

MARY ELIZABETH KING
Romance Lang./Sec. Ed. B.A.

CHRISTY KINNEY
Business Administration B.S.



BRYAN SCOTT KIRBY
Speech Comm./Psychology B.A.

GEORGE A. KIRKPATRICK
History B.A.

KATHY KIST
Accounting B.S.

JAMI KNIGHT
Soc. Welfare/Psychology B.A.

RHONDA KNOX
Business Administration B.A.
 SANDRA EVANS
 KOERNER
Psych./Soc. Welfare



TAMRA J. KREIGER
Psych./Soc. Welfare
 PATTY L. KRESTEL
Home Ec./Family Serv. B.S.



RACHEL L. KUHN
English/Teaching
 KAREN KUNDRET
Elementary Ed. B.S.



CHARMAINE LA LONE
Elementary Ed. B.A.
 DAWN L. LANDWEHR
English B.A.



RANDY DALE LANHAM
Religion T.H.B.
 DOUGLAS E. LAYMON
Geology/Com. Science B.S.



T. Deckard



1 Deckard



CYNTHIA H. LEE
Home Ec./Teaching B.S.
JEFF H. LEE
Psychology B.S.



ROBERT KEVIN LEE
Business Administration B.S.
STEWART LEEDHAM
Pre-Med/Pre-Psych. B.A.



EDMOND J. LEENEY
Business Ad./Finance B.S.
NORMA CASTLEMAN
Elementary Ed. B.A.



RAY LOEW
Business Ad. B.A.
JANE ELLEN LUEDTKE
Accounting B.S.



STEPHEN BAKER LYLE
Zoology/Chemistry B.S.
ALAN MAC QUEEN
Marketing B.S.



BRYON MANESSIER
Business Ad./Psych. B.A.



LISA K. MANNING
Dietitics B.S.



PAT MARTIN
Business Ad./Psych.



LILY MAUER
English B.A.



DWIGHT MEAD
Religion T.H.B.



GLEN MEINECKE
Business Ad. B.S.



PAMELA A. MEISSNER
Psychology B.A.



KAREN L. MELGAARD
Math Ed. B.A.



DONALD WILLIAM MEYER
Communications B.A.



MARSHA R. MILES
Music Ed. B.S.



JACQUELINE S. MILLER
English B.S.



T. Deekard



WILLIAM G. MILLER III
Religion/Phil. B.A.



KIMBERLY K. MITCHELL
Math Teaching B.A.



BARRY MOCK
Elementary Ed. B.S.
PAUL E. MOON
Marketing B.A.
ELAINE K. MORRISON
Mathematics B.S.
SUSAN M. MUNDY
English Ed. B.A.



JOSEPH MUNZENMAY
Speech Comm. B.S.
CATHERINE MURPHY
Elementary Ed. B.S.
LISA MURPHY
Biology B.S.
RANDEL MYERS
Biblical Lit. B.A.



CAROLE J. McCLURE
Math/Teaching B.S.
BETH McCOY
Social Justice B.S.
RICK A. McDUFFEE
Social Jus./Business Ad. B.S.
JANICE McGEORGE
Elementary Ed. B.S.

TAMARA MCGILL
Elementary Ed. B.A.
 AMY MCGREGOR
Nursing B.S.N.
 MAR DEE McSWAIN
Psych./Soc. B.A.
 MICHAEL L. McSWAIN
Business Management B.S.



DAVID NAJARIAN
Business Management B.S.
 SHELLY NEAL
Computer Science B.A.
 DARYL NELSON
Accounting B.S.
 WILLIAM NICHOLS
Christian Ed. B.A.



GREGORY NIELSON
Soc./Psych. B.A.
 JOSEPH G. NUGENT
Communications B.A.



MICHELLE S.
 OTTERSTEIN
Nursing B.S.N.
 MARGARET OTTINGER
Business Mang. B.S.



KAREN J. OWENS
Comm./Psych. B.A.
 ROBERT PALENO
Psychology B.A.



T. Deche



T. Deckard



JUDIE PARKER
Accounting B.A.
MICHAEL PARSONS
Broadcasting B.S.
PAMELA PELHAM
Elementary Ed. B.A.
LAURIE PERDUE
Secretarial Science A.A.

LUANNA PETERSON
Nursing B.S.N.
CHERYL PHELPS
Nursing B.S.N.
TODD F. PHILLIPS
Math B.A.
CYNTHIA L. POLING
Christian Ed./Church Mus. B.S.

NANCY J. PORTER
Elementary Ed. B.S.
DAVID POWELL
Religion T.H.B.
JOAN PREWITT
Business Ed. B.S.
NATALIE PREICE
Psych./Soc. Welfare B.S.

STEPHEN ROY
QUANSTROM
Speech Communications B.A.
DENA OWEN REDDICK
Nursing B.S.N.
RICK REED
Physical Ed. B.S.
PENNY RENO
Christian Ed. B.A.



JOHN DUANE RIECH
Computer Science B.S.



LINDA A. RIEGLE
Elementary Ed. B.A.



TERRY RODGERS
Business Finance B.A.



SONIA RODRIGUEZ
Elementary Ed. B.S.



I DeCard



KENT ROGERS
Business Administration B.A.

MYLES ROSENTHAL
Art B.S.



PHILLIP C. ROSS
Computer Science B.S.
ROBYN R. ROTH
Music Per. B.A.
CATHERINE RUDER
Broadcasting/English B.A.
DANIEL L. RUNYON
Sociology B.A.



JANE A. RUSH
Psych./Soc. Welfare B.A.
TIMOTHY J. RUSSELL
Psychology B.A.
JOY SALM
Nursing B.S.N.
TAMMIE SALMON
Accounting B.S.



MICHELE SAUTER
Psych./Soc. Welfare B.S.
BRENDA SCHEMBER
Elementary Ed. B.S.
JULIE SCHNEIDER
Home Ec. B.S.
SCOTT SCHRAMM
Chemistry B.S.

LINDA SCHROEDER
Elementary Ed. B.S.
 GRACE SEGGEBRUCH
Elementary Ed. B.S.
 LANETTE SESSINK
Physical Ed. B.A.
 DENNIS SEYMOUR
Computer Science B.S.



S. JILL SHEETS
English Teaching B.A.
 GREG SHELTON
Accounting B.S.
 MARTIN E. SHOCKEY
Business Ad./Marketing B.A.
 STEVE SHORT
Business Ad. B.S.



KATHLEEN M. SIMMA
Nursing B.S.N.
 JUDY SIMMONS
Christian Ed./Ele. Ed. B.A.



CONNIE SIMPKINS
Broadcasting B.A.
 DARRELL SLACK
Speech Communications B.A.



JANAE LEE SLIMBARSKI
Psychology B.A.
 GREG SMALL
Business Ad./Finance B.S.





SHARON MARIE SMILEY
Church Mus./Christian Ed. B.A.



MOREY SMITH
Biology B.S.



PATRICIA A. SMITH
Marketing B.S.



SUSIE SMITH
Social Welfare B.S.
SHARON SNEAD
Social Welfare B.A.
MARK SPENCER
Psychology B.A.
HOLLY JO SPRAGG
Nursing B.S.N.



PAMELA STADLER
Elementary Ed. B.S.
MARK R. STAFFORD
Geology/Chemistry B.S.
ALICE FAY STEELE
Math Teaching/Psych. B.A.
RUTH E. STEGINK
Business Administration B.S.



JOEL STEINDEL
Business Finance B.S.



LYNN R. STEINHAUER
Elementary Ed. B.S.



DENISE STILES
Elementary Ed. B.S.



TOM STRICKFADEN
Business Management B.A.



BRENDA STRICKLAND
Home Ec. Ed. B.S.





MARK K. STUCK
Physical Ed. B.S.
JAN SWANSON
Administration Mang. B.S.
BETH A. SWARTZ
Nursing B.S.N.
VICKI TANNER
Social Welfare B.S.



COLLEEN TEW
Elementary Ed. B.S.
KAREN THOMAS
Elementary Ed. B.S.



LAURA THOMPSON
Business Administration B.A.
ROBERT THOMPSON
Religion B.A.



SUZY THOMPSON
English B.A.



BRENDA THORNTON
Social Justice B.A.

MARVIN E. THRASHER
Religion B.A.



RHONDA TINGLEY
Elementary Ed. B.A.



KIMBERLEE TOLLIE
Nursing B.S.N.



GARY W. TRUE
Religion B.A.



CHERYL TUPPER
Business Ad /Psych. B.A.



BEVERLY TYLER
Psych./Soc. Welfare B.S.



KAREN VOIGT
Elementary Ed. B.S.



TERESA VORE
Soc./Psych. B.A.



LINDA ANN WHITNEY
Speech Comm. B.A.



GLORIA J. WICKHAM
Business Administration B.S.



GAYLE ZÜRCHER WIESE
Psych./Christian Ed. B.A.





RICK WILSON
Church Mus./Christian Ed. B.A.
SHARON WILSON
Elementary Ed. B.A.
WENDY M. WISEMAN
Soc./Psych. B.A.
JERRY WOLF
Religion B.A.

KENNY YAMAUCHI
Sociology B.A.
DAWN YORK
Soc. Justice B.S.
RAYLENE ZEE
Home Ec./Teaching B.S.
MISSY ZIELINSKI
Dietetics B.S.



L. to R., Front Row: Bryan Kirby — President, Doug Layman — V. President. Second Row: Tammie Salmon — Treasurer, Cheryl Bacon — Secretary, Judy Johnson — Chaplain. Third Row: Social Committee — Alice Steele, Linda Beckwith, Trina Heidrick, (not shown) Karen Thomas. Fourth Row: Student Council Representatives — Jana Crisp, Rhonda Knox. Fifth Row: Gary Anderson, Mike Bentz, and Rick Wilson — Social Committee.

T. Dechard

Who's Who

Among Students In American Universities - And Colleges

Beverly D. Cain

Beverly Dianne Cain, from Mount Prospect, Illinois, was the only Junior chosen this year to represent Who's Who. Planning to pursue a career in Accounting, her major is Accounting with a double minor in Economics and Spanish. She plans to continue her education adding to her Bachelor of Arts degree in this field.

Miss Cain has served as Spiritual Life Secretary, Sophomore Class Treasurer, a staff member of the Glimmerglass, and for the 1981-82 school year has served as A.S.G. Treasurer.



Janet L. Campbell

Janet Lee Campbell, from New Castle, Pennsylvania, upon graduation will obtain her B.S.N. degree in the field of Nursing. She intends to care for the terminally ill cancer patients as her life's career.

Miss Campbell has served as a representative for Nursing Students Association, a Resident Assistant, a member of the 1980 Homecoming Court, and was chosen as Olivet's Homecoming Queen for 1981.



Julia K. Crabtree

Juli Kay Crabtree, from Overland Park, Kansas, plans to attend law school and then enter the legal field in some capacity. Thus, her pursuit of a Bachelor of Arts degree in English.

Miss Crabtree has served as Orpheus Choir member, a member of the Academic Affairs Committee, Junior Class President, both Business and Pre Law Clubs, member of Sigma Tau Delta, and A.S.G. President for the 1981-82 school year.



Marcia K. Cruzen

Marcia Kay Cruzen, from Oskaloosa, Iowa, will have obtained a Bachelor of Arts degree in Psychology, with a minor in Speech Communication, upon graduation. She then plans to further her education in the field of counseling.

Miss Cruzen has served as Resident Assistant, WRA member, Spiritual Life Executive Committee, Youth in Missions representative, and she was on the 1981 Homecoming Court.



Who's Who Who's Who Who's Who Who's

Karen R. DeSollar

Karen Renee De Sollar, from Beardstown, Illinois, will receive a Bachelor of Arts degree in both Journalism and English. With this, she plans to work in an editorial position for a Christian publication.

Miss De Sollar has been a member of Treble Clef choir, a broadcaster for WKOC, member of Sigma Tau Delta, a reporter and assistant editor for the Glimmerglass, and Editor-in-Chief of the Glimmerglass for the 1981-82 school year.



James P. Fuller

James Phillip Fuller, presently from Montreal, Canada, majoring in Biblical Literature with a minor in French, will receive a Bachelor of Arts degree in this field.

Mr. Fuller has served as Representative for Spiritual Life Council, Freshman Advisor and member of the ONC Soccer team for the 1981 season.



Andrew L. Hunt

Andrew Lynn Hunt, from Lafayette, Indiana, will receive his Bachelor of Science degree in Music Education upon graduation. He then plans to further his education in music and vocal performance. Eventually he would like to teach at the secondary level.

Mr. Hunt has served as a member of the M.E.N.C. Club, and Orpheus Choir, Concert Singers, Choral Union, and represented ONC in The Brotherhood Quartet.



Bryan S. Kirby

Bryan Scott Kirby, from Paris, Illinois has a double major in Speech Communication and Psychology, receiving Bachelor of Arts degree in both. Upon graduation and after completion of a master's degree, he plans to be employed in business or government public relations.

Mr. Kirby has served as Senior Class President, Resident Assistant, Director of Disciples in Drama, member of the Alumni Board, Student and Faculty Committee and Spiritual Life Council.



Who's Who Who's Who Who's Who Who's Who

Rhonda L. Knox

Rhonda Lee Knox, of Colorado Springs, Colorado has received a Bachelor of Arts degree in Business Administration and a double minor in Psychology and Political Science. She plans to someday establish her own practice in law, and work as an attorney.

Miss Knox, has served as, President of Business Club, Vice President of Business Club, Vice President of Junior Class, Student/Faculty Committee on Student Welfare, Sophomore Class Secretary, Freshman Class Social Committee, and a member of the band.



Steven C. Myers

Steven Craig Myers from Columbus, Ohio has majored in the field of Music Education to receive his Bachelor of Science degree. He someday plans to teach at the secondary level and eventually teach at the college level. Ultimately, professional instrumental performance is his highest goal.

Mr. Myers has been involved with Viking Male Chorus, Orpheus Choir, the Stage and Concert Bands, Kankakee Symphony Orchestra and the Brotherhood Quartet.



Daryl L. Nelson

Daryl Lee Nelson from Woodhull, Illinois, is an Accounting Major with a minor in Economics. He plans to obtain his C.P.A. and work in public accounting.

Mr. Nelson has been a member of the ONC Basketball team for four years, and has served as the Aurora Business Manager for 1981-82.



Keith E. Peachey

Keith Eugene Peachey, from Gaylesburg, Illinois, and majoring in Zoology with minors in both Chemistry and Psychology plans to enter medical school and eventually obtain a private practice.

Mr. Peachey has served as President of the Pre-Med Club, Chaplain of the Varsity Club, a Resident Assistant and a member of the ONC Basketball team for four years.



Who Who's Who Who Who's Who Who's Who

Penny L. Reno

Penny Lee Reno from Cincinnati, Ohio, upon graduation will receive a Bachelor of Arts degree in Christian Education. She plans to someday coordinate special seminars directed to Christian women.

Miss Reno, has served as Vice President of Social Affairs, a member of Orpheus Choir, Student Council, and a Student Advisor.



Tammie L. Salmon

Tammie Lynn Salmon from Portage Indiana is an Accounting Major with a minor in Business Administration. After receiving a Bachelor of Science degree she plans to work in partnership in a C.P.A. firm.

Miss Salmon has served on Class Council, Student Council, served as a member of both Business Club and Circle K, and a Resident Assistant.



Susan Jill Sheets

Susan Jill Sheets from Lafayette, Indiana, will receive a Bachelor of Arts degree in English with minors in both Spanish and Earth and Space Science. She plans to eventually teach English at the college level and also teach English as a second language on the mission field.

Miss Sheets has served as a member of Kappa Delta Phi, Sigma Tau Delta and the Teacher Education Committee.



Darrell E. Slack

Darrell Eugene Slack from Yorktown, Indiana, is a Speech Communication major with a minor in both Psychology and English. Upon graduation he plans to work in a corporate business in a public or personell relations capacity.

Mr. Slack has served as Vice President of Varsity Club, a sports broadcaster, Resident Assistant, and a four year member of the ONC Varsity Baseball team.



Who's Who Who's Who Who's Who Who's

Denise R. Stiles

Denise Renae Stiles from Sparta, Michigan and majoring in Elementary Education plans to further her education while teaching at the primary level, after receiving a Bachelor of Science degree.

Miss Stiles has served as a member of Circle K Club, both S.I.E.A. and Business Clubs, Orpheus Choir, ONC trio, Kindred Spirit, and Kappa Delta Phi.

Mark K. Stuck

Mark Kevin Stuck from St. Mary's, Ohio, majoring in Physical Education and minor-ing in Psychology. His future plans include continuing his education in the field of psychology and entering Educational Psychology.

Mr. Stuck has served as a Resident Assistant, a member of the Varsity Club and both ONC Football and Baseball teams.

Linda A. Whitney

Linda Ann Whitney from Indianapolis, Indiana, is a Speech Communications major and minors in both German and Biblical Literature. Upon receiving a Bachelor of Arts degree in these fields, she plans to further her education and eventually become a Christian Women's speaker.

Miss Whitney has served as WRA President, Ski Club Vice President member of Student Council, Homecoming Commission and Academic Affairs Committee.

Gloria J. Wickham

Gloria Jane Wickham from Muncie, Illinois, majoring in Business Administration with a minor in both Speech Communications and Sociology, plans to persue a career in marketing and advertising.

Miss Wickham has served as Aurora Editor 1981 and 1982, Assistant Editor 1980, member of the Business Club, WRA member, Editorial Policies Committee, Homecoming Commission, 75th Anniversary Year Diamond Jubilee Celebration Committee, and Freshman Advisor.



Who Who's Who Who Who's Who Who Who's Who

Juniors

Front Row, l. to r.: Lisa Taylor, Secretary; Jana Friend, President; Harvey Collins, Advisor; Michelle Tingley, Vice President; Second Row: Cheryl Van Houweling, Student Council Representative; Dan Sherar, Chaplain; Carol Jones, Social Committee; Third Row: Beth Mihay, Social Committee; Linda Bentz, Student Council Representative; not pictured: Randy Hale, Lissa Bokker, Diane Harmon, Randy Norris, Mark Davisson.



LeAn Adams
Karen Anger
Danielle Ainley
Mark Andrews
Mardi Avery
Gary Babich



Scott Baker
Cheryl Barker
Todd Barnes
Emilie Bassett
Keith Bateman
Dawn Beam



Jackie Bendorf
Joe Bentz
Linda Bentz
Sandra Berbaum
Sheryl Bitner
Marcia Bock



Lissa Bokker
Janet Bornemann
Debbie Bowden
Susan Brady
Tim Brenner
Vickie Bright





Tammie Brininstool
 Bruce Brown
 Debra Brown
 Jody Burchfield
 Cheryl Burriss
 Jim Buuck



John Buuck
 Bev Cain
 Wayne Carey
 Wendy Carlson
 Rodney Carpenter
 Cindy Caswell



Kevin Cawvey
 Teresa Chaney
 Lori Cobb
 Mike Coldiron
 Jeff Collins
 Karen Combest



Sheila Cook
 Debbie Cooper
 Jeannette Cooper
 Liz Cornell
 Jennifer Craig
 Mary Craig



Debra Daane
 Gary Davey
 April Davidhizar
 Pam Davis
 Wilson Deaton
 Tom Deckard



Trina Deem
 Cathy Dexter
 Carolyn DiCamillo
 Debbie Dodd
 Cindy Downey
 Jill Drake



Becky Ebert
 Elisa Ellis
 Cathy Emmons
 Luanne Emmons
 Paula Engleman
 Lannette Eshelby



Kenneth Evilsizor
 Jackie Fackler
 David Fanning
 Kathryn Floyd
 Sandi Foster
 Rhonda Fowler

Karen Fox
 Tony Frame
 Karen Freeman
 Tammy Freeman
 Jana Friend
 Pam Gard



Mary Garzelloni



Laura Geeding



Susan Geist



Richard George



Joy Gerald
 Mark Gerboth
 Beth Gibson
 Shelly Glendenning
 Kimberly Gonzalez
 Janice Gooden



Janice Gouge
 Carol Gray
 Cindi Green
 Tim Green
 Pam Griffin
 Carol Gross



Kevin Hale
 Randy Hale
 Julie Hamann
 Fay Haney
 Linda Hanzelin
 Diane Harmon





Doris Harper
John Harris
Darrell Hasenleder
Todd Henreckson
Lisa Herrmann
Cheryl Hill



Dawn Hilsenhoff
Julie Hindmand



Greg Hockerman
Melinda Hoffer



Carole Howe
Susan Humphreys



Margo Hutson
Thurston Johnson



Carol Jones
Merrilee Kearns
Kerry Kerr



Kathy Kidd
Jeff Killion
Bobbi King



Brian King
Pam King
Sarah King

Sheila Kinney
Cindy Kissck
Phil Kizzee
Susan Knox
Lois Kranich
Kim La Duke



Cheryl Lape
Angie Latham



Kevin Leamon
James Legacy



Steven Lovett
Crosby MacKenzie



Don Maddack
Mary Ellen Maher



Griffith Marks
Brenda Marshall



Lynda Martens
Christie Martinson
Mark Mash
Fred Mellish
Marcia Meyer
Beth Mihay



Mark Millage
Pam Millhuff
Paul Morillion
Peggy Muncie
Judy Murray
Bill Murray





Fred Muxlow
Gay Myers
Jill McCoy
Ramona McElwain
Darlene McGarey
Lane McPherson



Dale Newsome
Becky Nichols
Gail Nichols
Darin Nossett
Wade Oliver
Heather Owner



Kelly Parker
Carrie Peelman
Brenda Pelham
Ginger Pierce
Joe Pierce
Mary Lou Pitts



Cynthia Pool



Debra Porter



Debra Reader



Mark Reader



Diana Rees
Terry Reid
Jeff Reynolds
Russell Rhodes
Sue Ritchart
Irene Rivard

Donald Robbins
 Rebekah Robbins
 Ivy Roldan
 Janice Romin
 Mark Romin
 Brenda Ronne



Denise Rousselle
 Deborah Russell
 Karen Salmelid
 Kevin Sandlin
 Debbie Sawicki
 Todd Schulz



Steve Seibold
 Teresa Shackelford
 Ron Sharp
 Debbie Shaw
 Teresa Shaw
 Bryan Sheets



Dan Sherar
 Darlene Smalley
 Amanda Smith
 David Smith
 Karen Smith
 Branson Speakman



T. Deckard



Danny Strange
Judy Strange
Sue Stuck
Dan Taylor
Lisa Taylor
Rhonda Thill



Robert Thomas
Michelle Tingley
Lee Tolbert
Kim Tweedy
Tina Vance
Sheryl Van Houweling



Swain



Randy Vastbinder
Melinda Vaught
Cindy Vernier
Joy Walker



Lynn Walker
Karen Watson
Sarah Watts
Wanda Weathers



T. Deckard



Paul Wechter
Sheryl White
Steven White



Steven Whitteberry
Tim Whitteberry
Mary Wilkins



Cecil Williams
Diana Williams
Christine Woodard



Barbara Woodward
Bekki Yeakle
Julie Young
Shirley Zackmire
Gina Zurcher
Janelle Zurcher

Sophomores

Front Row, l. to r.: Mark Brown, Student Council Representative; Cindy Steele, Student Council Rep.; Heather Hanson, Social Committee; Melody Eash, Secretary; Dawn Phillips, Social Committee; Mark Parker, Social Committee; David Wade, Social Committee; Bill Slattery, Treasurer; Second Row: Marc Collins, Vice President; Mark Waltz, Chaplain; Mike Malone, Social Committee; Not Pictured: David Gross.



Rebecca Ackerman
Teresa Adams
Beth Agler
J. D. Allen
Keith Alvey
Phil Alvord



Stephanie Applegate
Jodi Arnold
Cynthia Baker
Tim Bardy
Albert Barker
Mark Barwegen



Naomi Bates
Anita Beck
Denise Berard
Neil Berry
Kathleen Berube
Russell Best



Lawanda Bestor
Becky Blackford
Becky Boadway
Stan Boice
Tad Boman
Debbie Bonham





Laura Borst
Cindy Bovee
Lois Bowden
Todd Brian
Dawn Bridgegroom
Kent Britton



Rodger Brockway
Mark Brown
Russ Brown
Graham Bryan
Shelly Bryant
Gregory Bugbe



Russell Burch
Jeff Burgoyne



Judy Cable
Randy Calhoun



Barclay Campbell
Cyndi Campbell



Abby Castleman
Melody Causey



Kent Cederberg
Jerry Clark
Rhonda Clark
Lisa Clavcomb
Sheri Coffin
Robert Cole



Kimberli Collett
Marc A. Collins
Rhonda Conner
Lisa Cook
Judy Cornelius
Bill Couchenour

Cindy Cox
Curt Crocker
Joel Curry
Shelly Curtis
Teresa Dale
Lindsay Davis



Tammy Davis
Don Dean



Joan DeHamer
Bob Denny



Christine Diaz
Alan Dillman



Terri Dilts
Diane Dinse



Cecilia Dion
David Di Pietro



Janet Dodds
Amy Downs
Melody Eash
Robin Ebert
Kathi Ellis
Brian Etchison



Cathy Eylander
Stephanie Fales
Amber Feutz
Karen Fischer
Crystal Fitzwater
Sue Fitzwater





T. Deckard



JoAnne Flammang



Darcy Fogliani



Kirk Ford



Pam Forillo



Patricia French
Janine Fritz
Randy Frizzell
Steve Fullerton
Jackie Furbee
Shauni Gallion



Michelle Gardziella
Cyndi Garland
Lorri Gravin
Pat Gathman
Gary Gerstenberger
Patsy Geselle



Debbie Gibula
Susie Gilchrist
Kelli Gilliam
Tammy Gilliam
Hany Girgis
Scott Gordon



Jack Goudy
Stephen Gould
Joseph Graham
Noni Graham
Robin Grammer
Jonathan Green

Kari Green
Jill Griner



Dave Gross
Robin Gross



Sherri Gunn
Julie Guyer



Heather Hanson
Beth Harmon



Jeff Harrell
Mark Hart



Miriam Heaps
Dwayne Heatherington
Linda Heinsman
Chuck Hess
Penny Hilgendorf
Rolph Hissom



Michele Hofstra
Susan Holcomb
Linda Holburg
Diana Holmquist
Kathy Hoover
Darla Horner



Amy Horton
Paul Horton
Carol Hoskins
Wesley Huff
Jeff Hyde
Pam Ingersol



T. Deckard



Walter Irons
Barry Jamison
Donna Jensen
Larry Johnson
Otis Johnson
Russell Johnson



Scott Johnson
Debbie Jones
Kelly Jones
Walter Jones
Robin Justice
Kim Kaufman



Nora Keeling
Ron Keeling
Brenda Keeton
Tim Kellerman
Evan Kincaid
Renee Kinnersley



Valerie Kirby
Kim Kirkpatrick



April Knapp
Galen Koch



Rhoda Kondourahian
Dwayne Lape



Jeff Lape
Eric Larson



Rick Lashley
Renee Leatherman

Jonie Lee
Robert Leiws
Lynell Lindsey
Monty Lobb
Greg Long
Rod Loren



Becky Lyke
Jane Maddrill
Joy Mall
Mike Malone
David Manville
Brian Maroon



James Marth
Brian Martin
Denise May
Linda Meissner
Elizabeth Merrell
Rene Miles



Debra Miller
Ken Millington
Rhoda Mitchell
Robert Mitchell
Doug Montgomery
Lamont Moon



Dalinda Moore



Linda Morris



Jeaneen McCoy



Kevin McCullough



Steele



Laurei McDougall
Doug McKinley



Angie McRaniels
Jan McRoberts



Lori McRoberts
Gayann Nash



Michael Needy
Terri Nees



Cindy Nichter
Kaye Oliver



Paul O'Neal
Alice Osborn
Roberta Otwell
Mark Outcalt
Kurt Owner
Dave Paleno



Theresa Palmer
Mark Parker
Linda Parmely
Les Parrott
Duane Pasko
Rick Petrucha



Tammy Pickett
Carol Post
Janette Potter
Debbie Preisler
Rod Reed
Beth Reeves

John Reilly
 Todd Rhoades
 Dale Richardson
 Dalles Richardson
 Jamie Richardson
 Laura Richter



Jonathan Riley
 Sarah Rinesmith
 Melanie Rittenhouse
 Lorraine Roat
 Michael Roat
 Tim Robbins



Becki Roberts



Andrew Robinson



Kim Rodgers



Susan Roscrow



Cindy Rose
 Lori Ruggles
 Jeanne Sageman
 Kayla Schlough
 Don Schroedle
 Sandy Schultz



Julie Shea
 Andy Sheets
 Steve Shelby
 Sandy Shelton
 Angie Shipman
 Mary Shockey





Bill Slattery
Terrell Smith
Tracy Smith
Rhonda Sorn
Carol Sowinski
Rhonda Spangler



M. McSwain



Rosemary Sparenberg



Tammie Sparks



Margaret Spracklen



Brian Starner



Cindy Steele
Jody Steindel
Mauna Steininger
Gail Stewart
Cindy Stiles
Mark Storer



Gene Sullivan
Dan Swartz
Gloria Thomas
Bruce Thompson
Karlene Thompson
Marcia Thompson



Kathy Titterington
Fonda Touges
Jeff Trotter
Greg Tucker
Melissa Ulrich
Rick Unger

Shari Vanande
Sarah Van Meter



Virginia Varian
Lori Vidt



Becky Vollick
Dave Wade



Dave Walker
Phil Walker



Dean Watkins
Cindy Weimer



Suzanne Wells
Robert Wharton
Jerry Whitaker
Debra White
Wanda Whiteside
Chris Whittington



Kent Williams
Theresa Williams
Jeff Williamson
Debbie Willis
Peggy Wilson
Marilyn Witherspoon



Jeff Wittman
Shelly Woodcook
Melissa Wright
Tim Wright
Stephanies Yates
Doug Young



L. Parrott

Freshmen



Front Row, l. to r.: Sandy Ross, Willie Goldsmith, Ariste Reno, Dean Stayton; Second Row: Bill Clark, Susan Stayton, Cathy Lord; Third row: Judy Crist, Chad Addie, Lori Frazer, Kelly Beutler; not pictured: Eric Erickson and Scott Coker.



Chad Addie
Gordon Allebach
Geraldine Anakalea
Cherri Angle
Cindy Anderson
Meda Anderson



Grace Archer
Mark Arni
Rebecca Askew
Larry Bladwin
Dave Barnes
Craig Barr



Jan Barr
Sharon Barr
Dorene Bartley
Lisa Bauer
Jennifer Beard
Deena Reeve



Crystal Benton
Kelly Beutler
Patience Billington
Sheila Binder
Dave Bish
Kim Blackburn

Kathy Bond
 Willian Bowen
 Teri Bowling
 Denise Brady
 Diane Brady
 Brian Braselton



Julie Briggs



Anita Brown



Cindi Brown



Ruth Brown



Kristin Burns
 Jack Calhoun
 Brian Campbell
 Tim Cambpell
 Joy Canaday
 Ron Carlson



Mitch Carroll
 Dave Caruth
 Tim Casey
 Jackie Chamberlin
 Bill Clark
 Todd Clark



Diana Clarkson
 Steve Close
 Tammy Clymer
 Scott Coker
 Christopher Collins
 Tim Conyers





Teresa Cooper
Kathy Cotner
Lori Coultas
Mary Cox
Vanya Crabbe
Christina Cripe



Judy Crist
John Croasdell
Lisa Crombar
Cyndi Crook
Maria Crowsley
Peggy Crum



Kim Crump
Scott Cruse



Kelly Dancy
Elizabeth Daniel



Lisabeth Davis
Terri DeBoard



Cheryl Deckard
Craig DeForest



Dan Demaray
Debbie DeVidal
Delaine DeWitt
Stacy Diemer
Elizabeth DePietro
Janine Douglass



Andrea Downs
Maureen Duffy
Diana Durkee
Becky Dugger
Marla Dyer
Cheryl Eaton

Brent Eckerly



Greg Eichel



Christy Ely



F. C. Evans



Dawn Fackler
Jeff Falvo
Shelley Farnam
Karen Farris
Roxanne Fasenelle
Dave Fawks



Jill Ferree
Dawn Fisher
Scott Fisher
Jody Fitch
Kurt Fitzgerald
Tom Fitzgerald



Jackie Flint
Dawn Flood
Mark Fogal
Bryce Fox
Diana Fox
Lori Frazer



Jennifer Furbee
Mike Garza
Tim Geeding
Melody Gerald
Deena Gibula
Gail Giffela





Diane Gilchrist
Mary Girgis



Shawn Gladstone
Christine Glendenning



Willie Goldsmith
Brad Gomez



John Gouge
Rod Green



Sheri Greer
Patty Gregory



Kathy Griffin
Robert Griffith
Jane Hadley
Jim Hall
Jody Hamilton
Vicki Hamock



Steve Hannay
Debbie Harris
Rex Harris
Val Harris
Michelle Hartness
Deborah Hartunian



Ed Harvey
Jay Hatton
Tammy Hawk
Marsha Haywood
Dan Henning
Andy Heppe

Dianna Heppe
Bonnie Hess
Scott Heyne
Mark Hill
Tyann Hill
Nancy Hirstein



Darcy Hooker
Steve Hopper
Susan Howerton
Athena Huff
Pamela Hunt
Margie Irmerger



Brenda Irwin
Dave Jennings
Randy Jensen
Lori Johnson
Kristin Kerr
Kevin Keyes



Cindy Kincaid



Marybeth King



Randy King



Sheri King



Richard Kennersley
Kyra Kirkpatrick
Chris Koerner
John Kohr
Lynne Kraft
Sharon Kuberski





Robin Lambert
 Renate Leezer
 Tom Ledbetter
 Darla Leitzman
 Michelle Lewis
 Benny Liew



Laurie Lindemeyer



Rebecca Lockwood



Betsy Lohnes



Shirley Loomis



Roberta Lowry
 Kevin Lunn
 Larry Mace
 Cassandra MacNeal
 Randy Mann
 Pam Mappin



Debbie Marsh
 Tammy Mastenbrook
 Chip Mattax
 Bill Mellish
 Mark Mende
 Kelli Millage



Dan Miller
 Deena Miller
 John Miller
 Lisa L. Miller
 Lisa M. Miller
 Eric Mills

Randy Mings



Michelle Monroe



Dana Moore



Doreen Moore



Jay Morford
Doug Morris
Kathryn Moyer
Rheta Murdaugh
Maris Myers
Jon McComb



Linda McGarey
Steve McKee
Todd Neels
Jay Heihart
Debbie Neiner
Diana Nelson



Joy Nueslein
Sharon Olds
Martin Ousley
Jeff Outler
Lori Owen
Mark Parke



Robert Parker
Kim Patey
Steve Peachey
Bob Perkins
Sheri Perkins
Lynne Peters





T. Deckard



Rene Petrucha
Sheri Phillips



Dan Phipps
Tim Pickett



Donna Pierce
Diane Poland



Gene Powell
Dale Powers



Liz Powers
Susan Prentice



Miriam Reader
Kathy Rector
Kara Reedy
Brenda Reed
Stacey Reeser
Jane Reid



Ariste Reno
Connie Rentfrow
Andrea Rice
Donna Rice
Eugena Rich
Beth Rickel



Gordon Roat
Terri Robert
Rhonda Rook
Kim Rosc
Sandy M. Ross
Suanne Roth

Linda Rowlen
Debbie Rush
Shari Salerno
Todd Sammons
Todd Sanders
Mark Sanford



Mark Salvles
Dan Schohrer



Kevin Schanuel
Pam Schmidt



Cheryl Scott
Lori Serbec



Terri Serene
Tracey Setters



Joe Sharp
Jenny Shaw



Cathy Shelton
Jana Sherrow
Jan Shrum
Paula Skaglin
Dan Smith
Mark Smith



Susan Smith
Tim Smith
Rhonda Snowden
Susan Sorenson
James Springer
Louis A. Stafford





Robin Stariling
 Dean Stayton
 Susan Stayton
 Randy Stegemoller
 Kay Steinhauer
 Karen Stine



Sandy Stine
 Debbie Stockton
 Greg Strickfaden
 Rhonda Swenson
 Becky Taylor
 Bing Taylor



Judy Teachout
 Sherrie Thompson
 Ellen Thornton
 Mark Tippitt
 Tammy Tomdlin
 Joanna Town



John Travis
 LeRoy Treadwell
 Greg Turner
 Susan Ulm
 Mike Ulrich
 Kimberly Unger



Sharilyn Utt
 Susan Vander
 Pat Voigt
 Sharon Vore
 Beth Wallace
 Dawn Ware



Miriam Warner
 Dean Watkins
 Kathy Watts
 Don Weber
 Dawn Weir
 Tracey Wharton



Scot Whetsell
 Robin Whigham
 Debi White
 Gloria White
 Susan White
 Trudy White



Annette Wilder
 Geoffrey Williams
 Mark Wiseman
 Fay Young
 Leslie Young
 Lana Zink

LARSEN AND ROTC ADD

The Larsen Fine Arts Center is the new building presently under construction which has been long awaited for and dreamed about. Scheduled for completion by the start of the 1982-1983 academic year, the building will provide vitally needed classrooms for the Fine Arts Department. Presently, the Department's class sessions are spread throughout the campus, being held in Burke, Chalfant, Wisner, Reed, and Goodwin. The building will contain nineteen sound-proof practice rooms and four studios for the Music Department and a gallery for the Art Department. The gallery's uses will include the displaying of paintings, drawings, sculptures, and ceramics. Dressing rooms and prop rooms will be available for the Drama Department in the productions it will present in the new auditorium. Seating approximately 585 people, the new auditorium will be twice the size of Reed Auditorium, the facility the Fine Arts Department has used for a long time. In addition to increasing the quality of the presently offered courses, the Department is looking into the possibility of expanding the number of majors it provides.

The Reserve Officer Training Corps (ROTC) is a new program which was born into Olivet's curriculum this 1981-1982 academic year. The infant program is presently an extension program of Wheaton College with the hopes of eventually becoming independent. During the first two years of the ROTC program there is no obligation for the student to enter a branch of the armed services. ROTC gives an opportunity for young people to become aware of what the armed services are all about. ROTC is especially beneficial to students who are unsure of where their interest lies; it provides a focal point. During the third year of the ROTC program students must sign a six-year contract if they are to continue in the program. This contract offers a wide variety of benefits including the opportunity to receive academic scholarships for colleges. ROTC also benefits Olivet by giving the school another way to recruit students. Olivet is the only Nazarene College with the program. The Reserve Officer Training Corps helps transmit the important message of the armed forces that "Uncle Sam Needs You."



NEW DIMENSIONS TO ONC



T. Deckard



P. Roberts



T. Deckard



P. Roberts



P. Roberts

ADMINISTRATION



Norman Bloom
Asst. to the Pres.



T. Deckard



T. Deckard

Charles Beatty
Chief Financial Officer

Clifford Hayman
Asst. to Registrar



Pat Duncan
Financial Aids Advisor

Jim Knight
Asst. to the Dean and Registrar



Ted Lee
Dean of Students

ADMINISTRATION



Doug Perry
Dir. of the Budget



Bev Lee
Dir. of Ludwig Center



Perry Roberts
Dir. of ROTC



T. Deckard



T. Deckard

Willis Snowbarger
Dean of College

Gordon Wickersham
Publicity Dir.

Roy Quanstrom
Dir. of Develop. and Admiss.

STAFF

Robin Barnes, Reg. Sec.
Deborah E. Bembry,
Ass't. to V.P. for
Academic Affairs



James H. Boardman,
Assoc. Dir. of
Admissions
Lynn Dillman, Admin.
Sec.



Betty Elliot, Budget Dir.
and Pers. Sec.
Linford Marquart, Coordi-
nator of Fed. and
State Grants



Rosemary Mead, Finan-
cial Off. Sec.
Barbara Najarian, Title III
Sec.
Vicki Newsome, Ass't. to
the Reg.

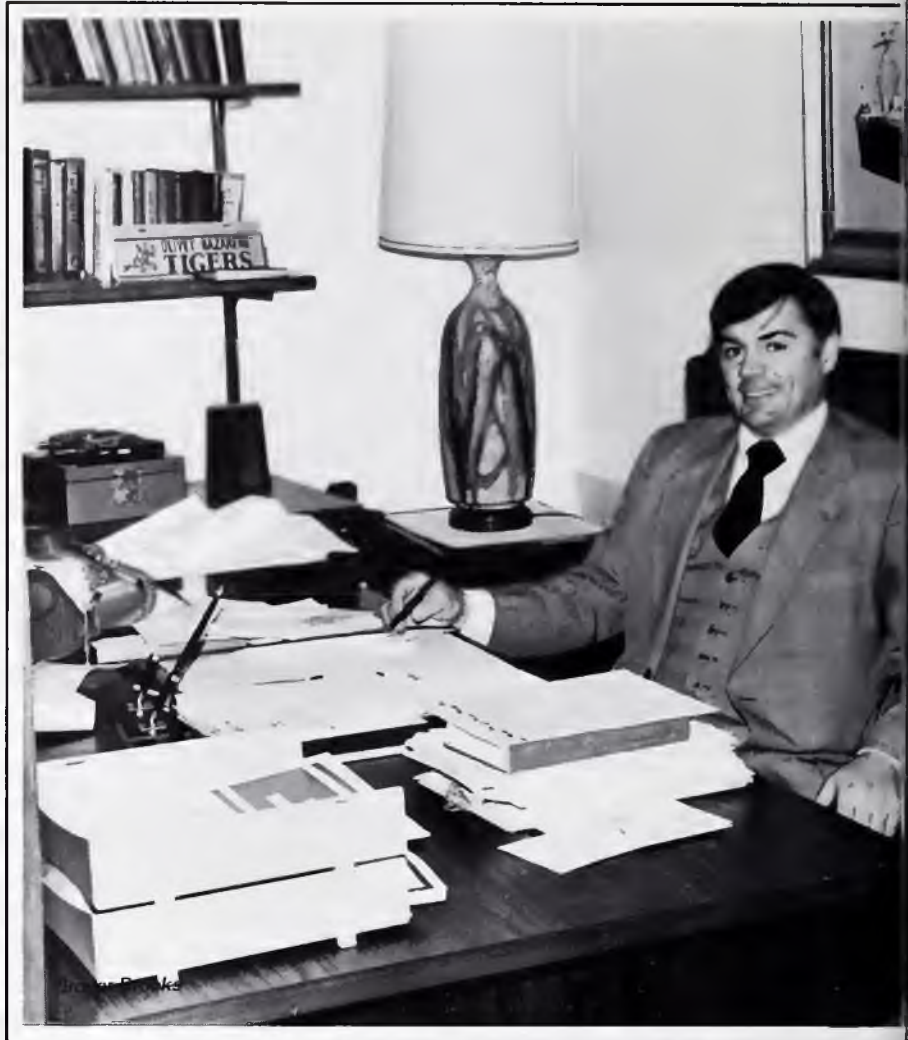

Connie Skinner, Sec. to
the Dean
Sandra E. Southerland,
Ass't to the Reg.
Lois Thomas, Admis-
sions Recorder
Joy Zachary, Rec. to
Dean and Reg.



Clifford Hayman



T. Deckard



Terry Hodge



T. Deckard



T. Deckard

DIVISION OF EDUCATION

William W. Bell, Ph.D.
Doris Dean, Athletic
Dept. Sec.
Lowell Flint, Ed.D.



Jack W. Furbee, Ed.D.
Franklin D. Garton, M.A.
Ralph Hodge, M.A.



Brenda Patterson, M.Ed.
Lois Reader, Ed. Office
Sec.
Ken Richardson, B.S.



Carolyn Sechrist, Ph.D.
Sara Elizabeth Spruce,
Ed.D.
Larry Watson, M.Ed.



Harry R. Westfall, Ph.D.
Franklyn Wise, Ph.D.
Donald A. Wood, Ed.D.



AND PSYCHOLOGY



T. In



Carol Doenges



T. Deck



T. Deckard



DIVISION OF FINE ARTS

Matthew Airhart, M.M.
Gerald Anderson, M.M.



Cheryl Chaney, Fine Arts Sec.
Harvey A. Collins, M.F.A.



Alice Edwards, M.M.
Marla R. Kensey, M.M.



Irving Krnaich, M.M.
Wanda Kranich, M.M.



Naomi Larsen, M.Mus., Piano and Voice
Timothy Nelson, M.M.
Joe Noble, M.A.





DIVISION OF LANGUAGE

Frances Collins
Henry Engbrecht, M.A.



Larry Finger, Ph.D.
William G. Foote,
M.A.B.D.



David M. Kale, Ph.D.
Nancy Kendall, M.A.



Gunnell Jordan, M.A.
Leora Legacy, M.A.



Shirlee A. McGuire, M.A.
Ray H. Moore, M.A.



AND LITERATURE



DIVISION OF LANGUAGE

Audrey Myers, Lang. and
Lit. Sec.
Gary W. Streit, M.S.
Donald Toland, M.A.
Vicki L. Trylong, M.A.T.



Dixie M. Turner, M.A.
Michael W. Vail, Ph.D.
Stephen Vanciel, B.A.
M. Deane White, Ph.D.



Larry Finger

AND LITERATURE



Edith Moore

T. Deckard



T. Deckard

DIVISION OF NATURAL

David Atkinson, Ph.D.
William D. Beaney, M.S.
Rose Birdsong, B.S.
Richard G. Colling, Ph.D.
Linford N. Falb, Ph.D.

Alfred J. Fleming, M.S.



John Hanson, Ph.D.

Alfred Fleming

Jeralynne Hawthorne,
M.S.

Judy McMann, Nat'l Sci.
Sec.



Judy McMann

SCIENCES



T. Deckard

Robert Hayes

T. Deckard

DIVISION OF NATURAL

Ivor Newsham, Ph.D.



Keith D. O'Dell, M.A.



Max W. Reams, Ph.D.



Stephen K. Taylor, Ph.D.



Larry Vail, B.A.
Virgil Vail, M.S.
John Williams, M.S.
Robert Wright, Ph.D.



SCIENCES

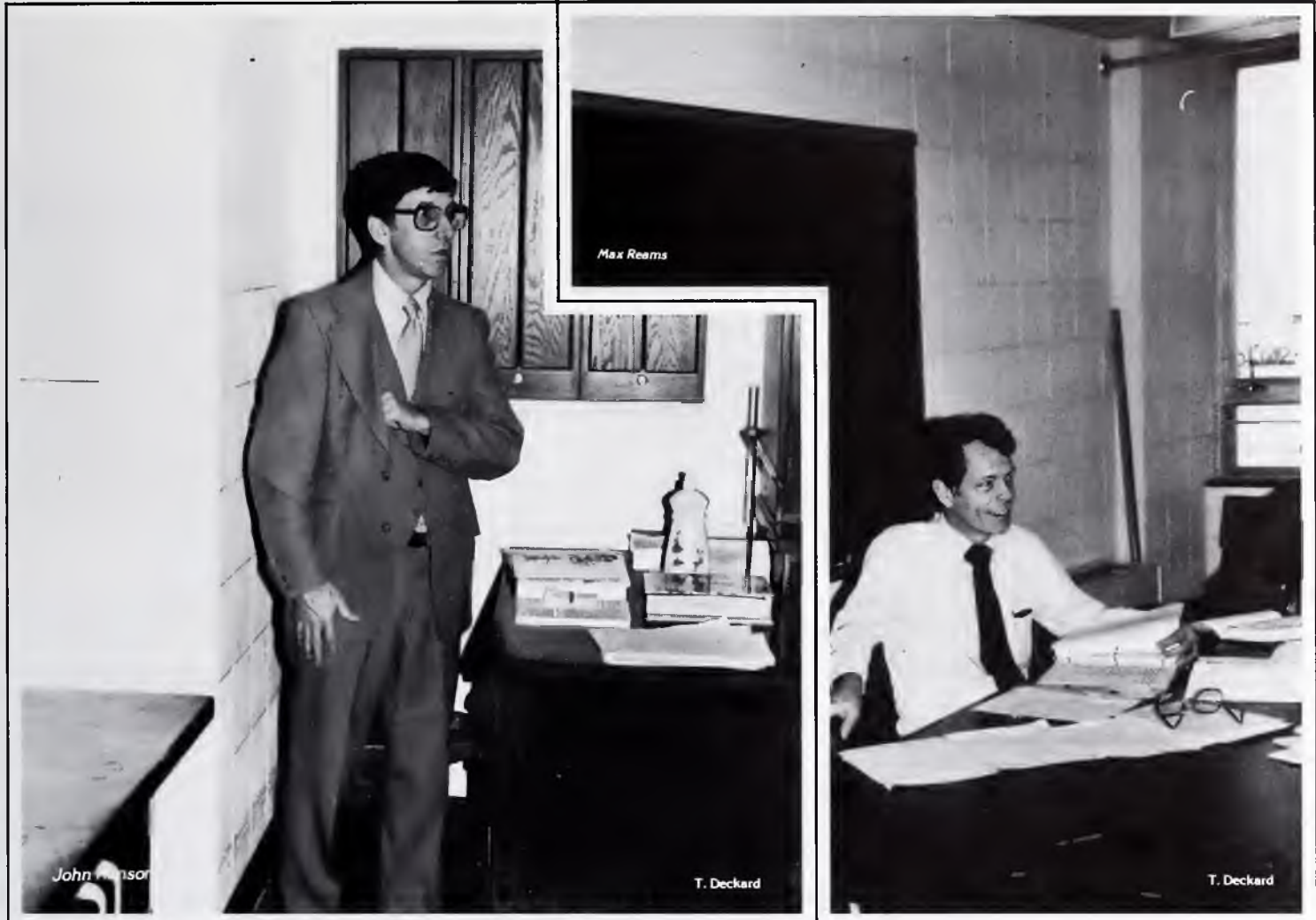

DIVISION OF NURSING

Jaqueline Dalton



Leann Eaton, M.S.N.



Amy Golysko, B.S.M.



Loramae Rent

Linda Greenstreet, M.S.N.
Charlotte Keck, M.S.
Phyllis Reeder, M.S.N.



Loretta Reinhart

Loretta Reinhart, M.S.N.
Edith Williams, Div. Sec.
Norma R. Wilson, M.Div.



Alberto David



DIVISION OF RELIGION

Robert Collins, M.A.
John Culp, Ph.D.



William Dean, Ph.D.
C. William Ellwanger,
Th.B.



Kenneth E. Hendrick,
Th.M., D.Min.
George Lyons, M.A.



Larry Reinhart, M.Div.
J. Ottis Sayes, D.R.E.



Marjorie Sparrow, Rel.
and Phil. Sec.
William J. Woodruff,
M.Th.



Wm. Woodruff

Ottis Sayes

T. Deckard

AND PHILOSOPHY



C. William Fritwanger

T. Deckard

DIVISION OF SOCIAL

Leonard Anderson, M.S.,
C.P.A.

Kenneth Armstrong,
M.B.A.
Jean Culp, M.A.C.
Diane Frey, M.A.

Alan J. Gray, M.B.A.
John Hawthorne, M.S.
Bill J. Issacs, M.A.



Alan Gray

T. Deckard



Terry MacKay

Joanne R. Marquart,
M.Ed.B.
Joseph W. Nielson, M.S.
Stephen M. Pusey, Ph.D.

Gene Shea, M.A., C.P.A.
Linda Shelton, M.S.
Beverly Toland, Soc. Sci.
Sec.

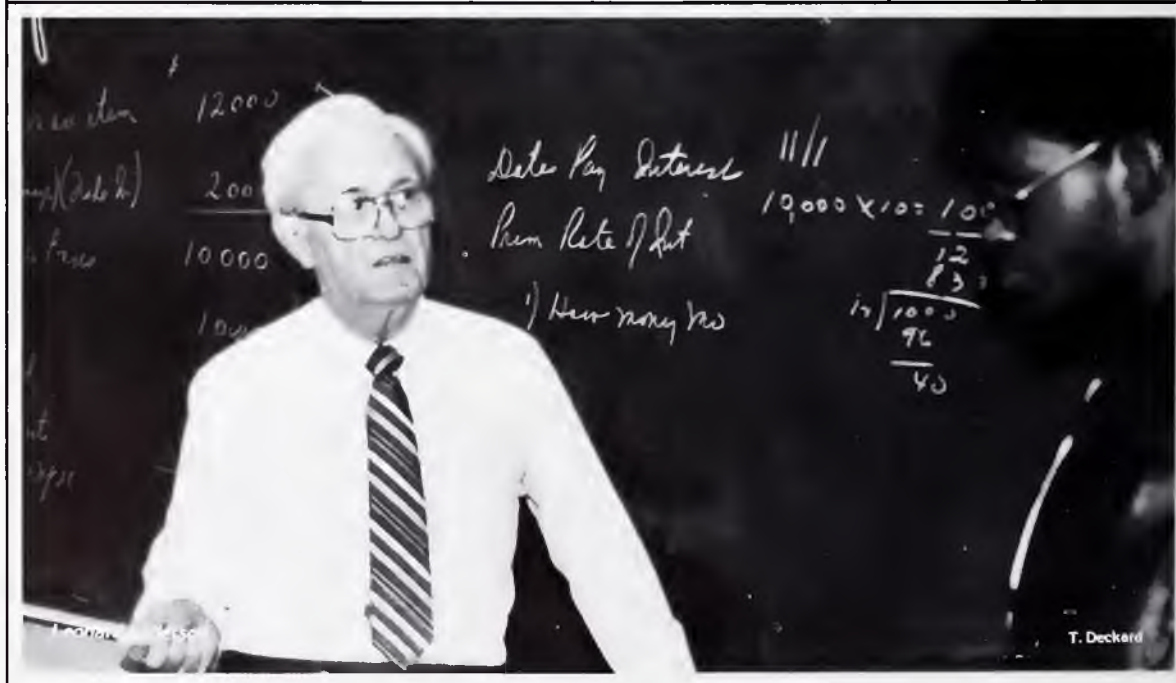

T. Deckard

SCIENCES

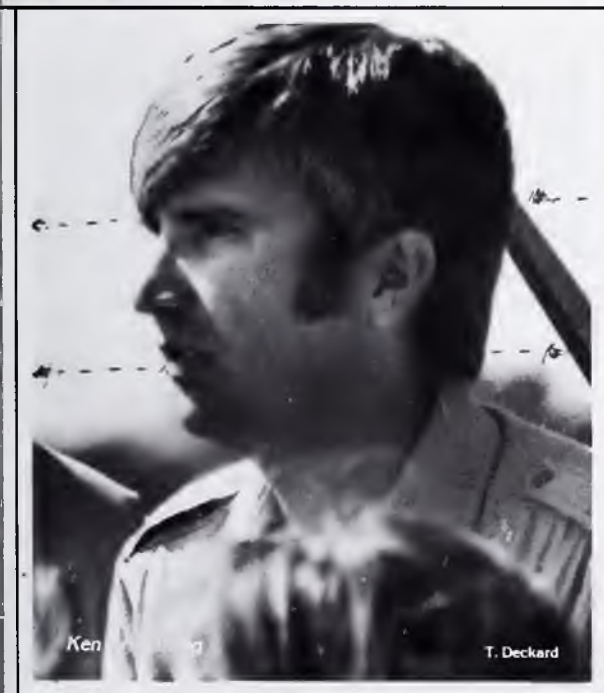

RESIDENT DIRECTORS

1. **WILLIAMS HALL:** FRONT ROW, l. to r.: L. Walker, S. Brady, J. Cooper, BACK ROW: A. Latham, T. Krieger, A. Foster, R.D., S. VanHouweling, M. Zielinski. — **T. Deckard.** 2. **NESBITT HALL;** FRONT ROW, l. to r.: R. Hinkle, C. Nichter, SECOND ROW: T. Harris, K. Cowger, BACK ROW: L. Manning, M. Reed, R.D. — **T. Deckard.** 3. **CHAPMAN HALL:** FRONT ROW, l. to r.: T. Franklin, R. Sharpe, D. Hayes, R.D., R. Hale, G. Karrick, BACK ROW: K. Peachey, M. Reader, G. Hyde, P. Kizzee, B. Haberkamp, R. Paleno. — **T. Deckard.** 4. **GIBSON, HOWE, REEDY HALLS:** l. to r.: S. Baker, P. Stradler, E. Gibbs, T. McGill, (Robin Barnes, R.D.). — **T. Deckard.** 5. **PARROTT HALL:** FRONT ROW, l. to r.: J. Young, T. Salmon, SECOND ROW: B. Frey, J. Campbell, BACK ROW: B. Gibson, B. Lee, R.D. — **T. Deckard.** 6. **LEVASSEUR HALL:** l. to r.: B. Wilson, L. Jones, R.D., B. Allen. — **T. Deckard.** 7. **HILLS HALL:** FRONT ROW, l. to r.: J. Hursh, J. Kring, R.D., B. Kirby, BACK ROW: M. Manville, D. Slack, M. Stuck, T. Strickfaden. — **T. Deckard.** 8. **MCCLAIN HALL:** l. to r.: S. Neal, C. Burrows, B. Kirby, R.D., M. Cruzen, D. Calvin. — **T. Deckard.**

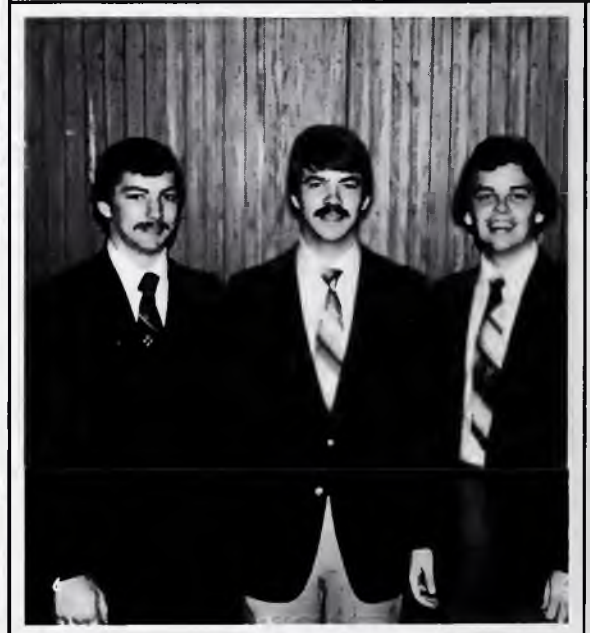

AND ASSISTANTS



ONC Couldn't Make It

1. CHAPEL CHECKERS:

FRONT ROW, l. to r.: M. Pitts, S. Bacon, R. Dunklee, P. Meisner, J. Crabtree, R. Knox, B. Thorton, L. Bentz, M. Tingley, BACK ROW: T. Deckard, H. Girgis, J. Hursh, B. Kirby, J. Hartzel, G. Costen, K. Hale, P. Fuller, S. Dee, J. Nutter, L. Stemke. — **T. Leston.** 2.

SAGA FULL-TIME STAFF:

FRONT ROW, l. to r.: M. Casper, D. Shanks, M. Williams, K. Collins, O. Hadley, A. Jackson, J. Frailey, N. Tippitt, SECOND ROW: J. Guimond, J. Pitts, B. Henning, P. Watts, A. Schiel, K. Charbonneau, E. Rosenthal, J. Hilliker, R. Monroe, J. Coomer, BACK ROW: C. Watson, S. Sandy, S. Miller, P. Jackson, R. Miller, B. Hardy, M. Lane, J. Small, F. Smith, S. Floyd, M. True, D. Howlett. — **T. Deckard.** 3.

SAGA STUDENT HELP:

FRONT ROW, l. to r.: L. Geeding, T. Shaw, B. Liew, M. Stone, B. Ackerman, D. Taylor, T. Adams, L. Cook, SECOND ROW: L. Cobb, M. Johnson, A. Hilgendorf, M. Chapman, D. Lape, S. Kuberski, M. Johnson, D. Neiner, S. Gilchrist, BACK ROW: R. Swenson, J. Dobbs, J. Swanson, M. Heaps, R. Kinnersley, B. Cosgrove, D. French, C. Floyd, C. Gray, D. Willis. — **T. Deckard.** 4.

COUNSELING CENTER: l. to r.:

L. Flint, P. Strickland, C. Sechrist. — **T. Leston.** 5.

LUDWIG HOSTS AND HOSTESSES:

FRONT ROW, l. to r.: C. Vernier, S. Geist, J. Young, L. Davis, J. Lee, SECOND ROW: D. Rantz, C. Green, C. Myers, C. Cox, THIRD ROW: B. Bullock, C. Downey, L. Bentz, C. Post, BACK ROW: M. Stone, T. Carter, R. Sapp, S. Dee. — **T. Deckard.** 6.

LIBRARY:

FRONT ROW, l. to r.: C. Jamerson, R. Hendrick, M. Prior, D. Strong, B. Farrar, K. Stine, SECOND ROW: S. Vernier, S. Prior, S. Mundy, D. Williams, S. Curtis, A. Wilder, M. Alrich, N. Hindle, K. Watson, THIRD ROW: K. Rose, D. Horner, K. Agner, L. Steed, M. Barwegan, T. Woodruff, B. Kenny, C. Deckard, M. Cox, J. Cornelius, J. Drake, L. Claycomb, B. Duncan, FOURTH ROW: F. Evans, R. Prince, C. Koerner, M. Collins, M. Mash, C. Collins, P. Horton, R. Burch, T. Rickel. — **T. Deckard.** 7.

SCIENCE TECHNOLOGY: l. to r.:

R. Anderson, D. Baldrige. — **T. Deckard.** 8. **COMPUTER CENTER:** l. to r.: D. Seymour, P. Harris, P. Ewing, A. Chavier. — **T. Leston.** 9.

BOOKSTORE: l. to r.:

J. Muhm, J. Stipe, P. Richardson, B. Shea, R. Chase. — **T. Deckard.** 10. **CHAPEL OFFICE:** l. to r.:

B. Slattery, J. Beatty. — **T. Deckard.**



Without Help of Various Staffs



Service Groups Provide

1. **CAREER CENTER:** 1. to r. F. Garton, M. Anderson, L. Reinhart. — **T. Deckard.** 2. **DIRECTOR OF ALUMNI:** S. Marquart. — **T. Deckard.** 3. **POST OFFICE:** FRONT ROW, 1. to r.: S. Erickson, G. Fish, J. Sheely, SECOND ROW: S. Van Neater, P. Richardson, D. Furbee. — **T. Deckard.** 4. **MILLER BUSINESS CENTER:** 1. to r.: T. Meinecke, B. Dunlop, M. Latham, S. Daniels, V. deVidal, L. Foster, K. Kotral, C. Seymour, C. Gill, N. Pomeroy, J. Stonestreet. — **T. Deckard.** 5. **HEALTH OFFICE:** 1. to r.: R. Hodge, I. Faford, P. Strickland. — **T. Deckard.** 6. **MAINTENANCE:** FRONT ROW, 1. to r.: W. Cody, F. Burghorn, B. Riech, D. Romer, SECOND ROW: E. Elliott, D. Bellomy, J. Vernier, M. Myers, R. Matheny, J. Burton. — **T. Deckard.** 7. **GOODWIN:** 1. to r.: E. Sainsbury, C. Chaney, B. Rickel, D. Smalley, R. Gadbow. — **T. Deckard.** 8. **ALUMNI STAFF:** 1. to r.: B. Tyler, M. Hedrick, P. Sheppard. — **T. Deckard.** 9. **SECURITY:** FRONT ROW, 1. to r. A. Knapp, D. Moore, SECOND ROW: R. Vastbinder, J. Ricketts, B. Pankey, R. Dunklee, BACK ROW: R. El-Talabani, D. McFeeley, J. Vernier, R. Sherwood, T. Casey. — **T. Deckard.**



Needed Aid To ONC Students



BOARD OF TRUSTEES

The Board of Trustees oversees the continuation of the values and policies of the college. Members of the Board participate through such things as fund raising, recruitment, and public relations. Olivet's trustees are chosen on the basis of their commitment to the ideals and priorities of the college instead of on the basis of personal wealth. The men who compose the Board of Trustees represent the ten districts of the central educational region for the school.



C. Allen



K. Bottles



R. Ce



Die



R. Fox



E. G



P. Goble



W. Graeff



J. Hancock



D. Hansen



H. Hat



J. Hay



T. Herr



J. Holste



G. Hugh



K. Jewe



R. Ketchum



D. Landre



B. Lewis

C. Lew

O. Maish

F. Nash

G. Oliv

E. Panna

L. Parrott

W. Parsons

B. Peters

J. Pitts

F. Pounds

J. Reader

D. Remo

J. Schw

G. Snow

J. Spruc

C. Strait

B. Taylor

C. Thill

F. Weng

B. Wiggs

D. Win

L. W

All photos by G. Wickersham

ASG

Associated Student Government is the foundation for student organization and the center of student concern. Building rapport with administration, keeping students active, and upgrading academic opportunities are important objectives of ASG.



1. Julie Crabtree, ASG President 2. J. Crabtree and M. Vaught at council meeting. 3. Penny Reno, V.P. Student Affairs 4. Bev Cain, ASG Treasurer 5. Mindy Vaught, ASG Secretary 6. Karen DeSollar, *Glimmerglass* Editor 7. Joe Crist, V.P. Spiritual Life 8. Gloria Wickham, *Aurora* Editor 9. ASG Executive council (L. to R.); G. Wickham, P. Reno, M. Vaught, J. Crabtree, K. DeSollar, B. Cain, J. Crist — All Photos by T. Deckard.



SPIRITUAL LIFE

Prayer band, Dr. Parrott's revival, and inspiring chapel services left an underlying spiritual current buzzing among the students all year. Prayer Band was filling Kelley Tuesdays and Thursdays and the campus had a new tone spiritually. We saw the moving film "The Years of the Beast" and one day after chapel we were called hypocrites by other Christians. We turned to each other to discuss the events in spiritual, moral, and intellectual ways. There was spiritual life at Olivet this year.



1. **SPIRITUAL LIFE:** 1. to r.: G. Brooks, S. Siebolt, L. Hanzelin, L. McPearson, T. Vore, M. Cruzen, J. Crist, J. Johnson, B. Clark, D. Scherar — T. Deckard. 2. **SOCIAL COMMITTEE;** Front Row 1. to r.: P. Reno, S. Stayton, K. Lord, T. Hedrick, L. Beckwith, C. Jones; Middle Row; D. Phillips, R. Wilson, K. Thomas, E. Erickson, D. Harmon, C. Addie, S. VanHowling, B. Mihay, H. Hanson; Back Row: S. Coker, M. Parker, M. Malone, D. Wade. — T. Leston 3. The high point of the fall semester is the social committee's All School Christmas Banquet. — T. Deckard 4. **STUDENT COUNCIL ;** Front Row 1. to r.: Jun. Rep. L. Bentz, Jun. Pres. J. Friend, Fresh. Rep. L. Frasier, Soph. Rep. M. Brown; Back Row; Sr. Rep., R. Knox; Sr. Rep. A. Steele; Sr. Rep., G. Anderson, Sr. Pres., B. Kirby, Sr. Rep. M. Bentz, Soph. Pres., J. Trotter; Jr. Rep. M. Davisson. — T. Deckard





SOCIAL LIFE

Social Committee doesn't sign its name to every event, the members don't get credit hours, and no one knows how many times the Christmas tree fell down on them before finally getting it balanced. They gave us their time, sweat, and ruined their coats flocking trees for us. New groups were brought to campus and new gimmicks were tried to satisfy the demand of the student body. Some events were a success that will be remembered a lifetime. Thank you social committee — whoever you are.

STUDENT COUNCIL



Student Council consisted of 13 students representing the Olivet student body. Student Council is the open line to the ASG executive staff and the administration. Student Council members are elected in April for the upcoming year. They approve nominations for executive staff and govern over the Olivet policies and constitution of various groups. The 81-82 council broadened their concerns by sponsoring a Fast for Poland, raising \$790.00, and a World Hunger Week.

Urban Ministries

Students involved in **Sunrise** are planning on full time mission work, or interested in the work of mission fields. Through physical, financial, and spiritual ministries the Sunrise project deals with Urban Ministries.

Lifesong is an opportunity for the members to use their talents to minister.

Evangels provide an outlet for Christians on campus to tell needy people about Christ. This year Evangels went to three nursing homes, a mental health hospital, a boy's home, and Kankakee county jail. A childrens' Church was also conducted.



2





Ministerial Fellowship gives experience to students working in the ministry. The fraternizing among members promotes confidence and leadership.

There are six traveling groups and one on campus group involved in **Disciples in Drama**. They performed on campus December 3. Drama is a new form of ministry and gives people a chance to travel and use their talent witnessing.



1. **SONRISE:** FRONT ROW, l. to r.: L. Helton, T. Freeman, B. Boadway, BACK ROW: F. Fisher, P. Wilson, C. Barker, G. Meyers, Director, L. McPherson. — **T. Deckard.** 2. **LIFESONG:** l. to r.: (Council) Ken Millington, Pres. T. Vore, N. Keeling, Lane Fosnaugh. — **T. Deckard.** 3. **MINISTERIAL FELLOWSHIP:** l. to r.: P. Fuller, B. Ponto, M. Midgley, Pres. T. Green, T. Crump, D. Powell. — **L. Parrott.** 4. **EVANGELS:** l. to r.: (Leaders) L. Manning, R. Moreland, T. Boman, R. Archibald, L. Merrill, Director, M. Jennings. — **T. Deckard.** 5. **DISCIPLES IN DRAMA:** l. to r.: (Group Leaders) K. Bateman, R. Ebert, G. Clark, C. Green, L. Berges, K. Glenn, S. Bierbaum, Pres. S. Siebold. — **T. Deckard.**

WRA

The Women's Residence Association provides the opportunity for Christian fellowship through social activities. This year WRA sponsored a Twirp Week both semesters and Twirp Days during the January term. Homecoming and the Queen's Coronation was the high point of the fall semester, while Parent Weekend, co-sponsored with MRA, in the Spring was another great success. Prayer breakfasts, flower sales, a shopping day for Christmas gifts with MRA, an evening of Christmas films, Open dorms, and special activities, were part of the list of events that made for a great year. As the WRA motto says, "There is a Beauty . . . it lies in simple things."



A women's dorm, the Eunice Williams Hall, was built in 1949 to provide every convenience for comfortable, home-like living. The four story, double winged structure has 111 spacious rooms for the girls to add their individual touches to. The building has a laundry, prayer chapel, and large lounge decorated in a classical French Italian design. Williams began as the girl's dorm on campus and now houses only freshman girls.



MRA

Mens Resident Association started the year off with a hayride and kept up the momentum all year. They sponsored "Monday Night Football" on wide screen T.V., members were shown the film "The Cross and the Switchblade", and they participated with WRA in several other events. MRA is an organization for the men on campus to unify and make their association important to the campus' social events.



1 M Conway and J Barr at Hawaiian dinner during WRA sponsored Twirp Week. — **M. McSwain** 2 **MRA OFFICERS:** 1 to r: J Nugent, S Quanstrom, S. Allen, R Carpenter, D Harvey, Pres S Sanders, E Leeny, T Sanders, M Lobb, B Stafford — **T. Deckard.** 3 **WRA OFFICERS:** FRONT ROW, 1 to r. J Maddrill, M Spracklen, Pres. L Whitney, J Conable, L Cobb, BACK ROW: Sponsor B Lee, L Bowden, M Imeger, G Nash, J Dehamer, C Burrows, L Thompson — **T. Deckard.** 4 MRA Men's prayer breakfast — **T. Deckard.** 5 J Conable in WRA style show — **T. Deckard.** 6 Prayer breakfast — **T. Deckard.** 7 MRA President Steve "Satch" Sanders — **T. Deckard.**

AURORA

What is Aurora?

- Sixty-nine consecutive volumes of the yearbook
 - Sparsely attended Sharrett's concert
 - 5337 Monday thru Saturday Basement of Ludwig
 - Texas in the summer
 - A winning Christmas tree
 - Layout sheets during finals week
 - A shortage of layout sheets
 - No club presidents being on campus
 - Two pictures each of 2100 people you have yet to meet
 - Wondering where the pens are "Do you have kleptomania?"
 - Hoping we have enough money for one more color page
- Is it worth it?
We'll be back next year.



1 E. Morrison, Assistant editor — G. Wickham. 2 M. Brown, Student Life editor — T. Deckard. 3 M. Johnson, executive secretary — T. Deckard. 4 L. Condon, Organizations editor — T. Deckard. 5 L. Taylor, Classes editor — T. Deckard. 6 P. Sheppard, Advertisement editor — T. Deckard. 7 PHOTOGRAPHY STAFF, front row, l to r. D. Ellis, J. Curry, K. Cannon, L. Borst, T. Leston, C. Steele, middle row, J. Riley, J. Springer, D. Taggart, L. Parrott, back row; B. Thompson, T. Whitteberry, head photographer, T. Deckard, S. Vanande, J. D. Allen — G. Wickham. 8 G. Wickham, Editor-in-chief — T. Deckard. 9 L. Swartz, Faculty editor — T. Deckard. 10 D. Erickson, Sports editor — T. Deckard. 11 D. Nelson, Business Manager — T. Deckard.





Glimmer- glass

Glimmerglass produced 15 issues for Olivet this year. In its Forty-first year Glimmerglass has expanded its well-rounded-overview of capturing news on campus. With thirty staff members they were able to cover news, entertainment, information, and all other aspects of campus life.



1. GLIMMERGLASS EXECUTIVE STAFF l. to r.: Ass't edito-S. Thompson, sports editor J. Cundiff, editor in chief K. Desollar, business manager J. Bornemann, ass't. editor K. Kiefer, (not pictured) — **T. Deckard.** 2. Varsity Club Booster on club day. — **T. Deckard.** 3. Sports staff working on lay out for next edition. — **T. Deckard.** 4. VARSITY CLUB OFFICERS l. to r.: sec. M. Hicks, treas. R. Cole, co-presidents L. Herrmann, and D. Newsome. — **T. Deckard.** 5. Tom Deckard, Glimmerglass photographer. — **N. Hirstein.** 6. Jim Cundiff, sports editor preparing copy for Glimmerglass. — **T. Deckard.** 7. SKI CLUB OFFICERS: l. to r.: sec. T. Deem, vice pres. C. Hill, treas. P. Millhuff, and pres. P. Meissner. — **T. Deckard.**



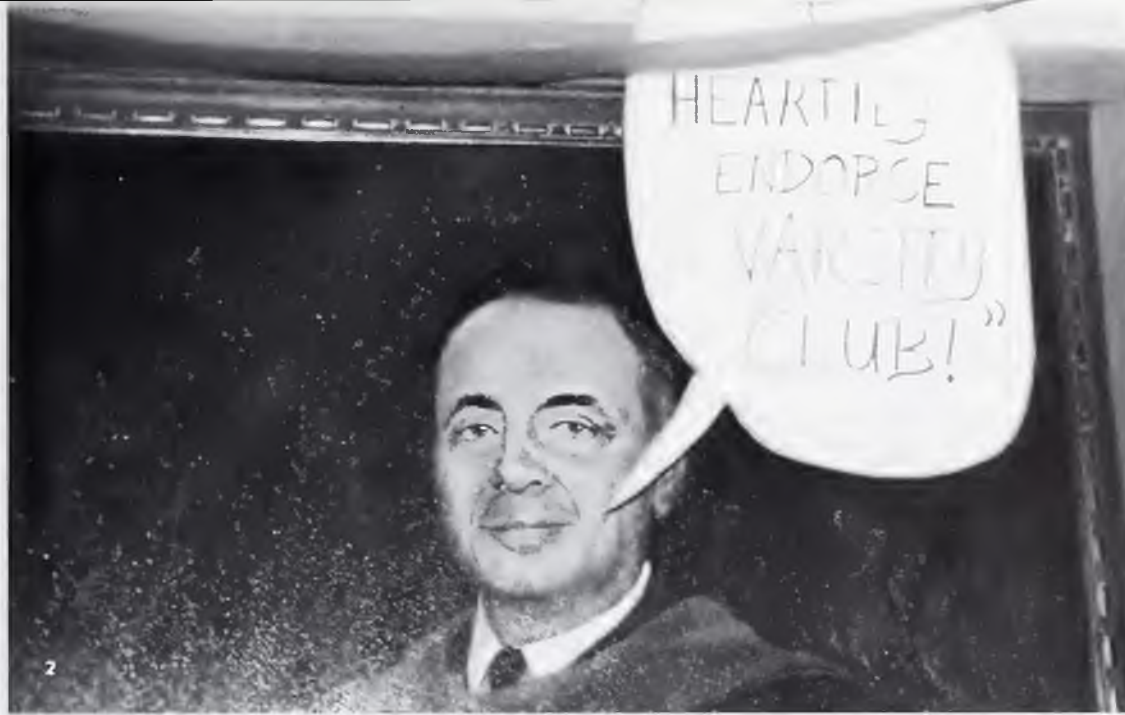

Varsity Club

Varsity Club's purpose is to emphasize interest in intercollegiate sports. There are 170 lettermen at Olivet and all are eligible members of the Varsity Club. The group is two years old and quickly becoming a prestigious organization for athletes to be a part of.



Ski Club

Ski Club is two years old and growing. The Club's activities and membership are gaining momentum. This year the club raised money to strengthen the organization. Weekend trips to Alpine Valley and Olympia Resorts were activities planned for members to improve skiing and have fun.

DRAMA

The drama club is a talent filled organization that truly recognizes the "world's a stage." The club's purpose is to further students' interest in drama and to provide the members with activities to express their talent and creativity. Goals for the school year were to start a children's traveling group and they are building for next year's group — hoping to feature a oneact play a month.



PLANETARIUM

For lack of nothing better to do and having to keep my brother entertained I took him to a planetarium show at Homecoming. We were shown galaxies and super novas, universes, milky ways, and various constellations. I was amazed to discover there was actually someone that knew about this "stuff."

The planetarium has more outreach to the community than any other project on campus. Not recognized as a chartered club, the planetarium workers deserve recognition working in this "outreach" program.

The planetarium creates a new show every year, last year they featured "Saturn, as seen by the Voyager." 30,000 stars are shown in the planetarium atmosphere, and every show makes reference to The Creator. Under the directorship of P. Fleming the operators are required to put in 75 hours of work before working with the Spitz Free Floating projector, estimated worth 500,000 dollars. The planetarium was built with Reed and was vacant for five years. It reopened with the purchase of the new projector.

— Leah Condon



PRE-LAW

Membership of pre-law club has doubled since its beginning two years ago. The club focuses on the student that is planning to enter law school. Preparation for the Law School Admissions Test (LSAT), and procedures on entering law schools are highlighted through guest speakers, discussions, and other informative sessions.



1. DRAMA CLUB OFFICERS: 1 to r.; B. Gooden, S. Seibold, pres.; S. Wilson, sponsor; S. Vanceil, T. Goodman — D. Ellis. **2. PRE-LAW CLUB OFFICERS:** 1. to r.; S. Hansen, pres., D. Landwehr, M. Collins, A. Kirkpatrick — L. Parrott. **3. PLANTARIUM OPERATORS:** front row 1. to r.; F. Harvey, G. Youngy, J. Sheets, J. Cundiff, K. Floyd, C. Post, Prof. P. Fleming, D. Laymon, back row; T. Brian, D. Harvey — T. Deckard. **4. Pre-law club float in Homecoming parade. — L. Borst** **5. Olivet's Reed Planetarium now in full use to campus and community. — T. Deckard**

Business Club

The Business Club, the largest and most active club on campus, is designed for business majors to associate with other people in their field. There are several activities planned for the members: Business club picnic, special speakers, fund raisers, and a monthly news letter that was started this year.



Miller Business Center, a single story brick building near Birchard gymnasium, served as a cafeteria and a banquet location in 1940. In 1954, Miller opened "The Nook," the hang-out for students. In 1963 the cafeteria served candlelight dinners every night. Miller today serves as the financial administration building, housing the offices of Financial Aids, Students Accounts, Payroll, Buildings and Grounds, and purchasing.



1. Club members at picnic. — **T. Deckard** 2. T. Strickfaden — **T. Deckard** 3. A picnic traditional — the three legged race. — **T. Deckard** 4. Guest speaker Paul Komori, ONC alumni. — **T. Deckard** 5. B. Frey 6. Business club sponsor, T. Mackay, in charge of hamburgers at picnic. 7. **BUSINESS CLUB OFFICERS** l to r.: sec., S. Chandler; treas., G. Shelton; pres., R. Knox; banquet chrmn., J. Hursh; pres. elect, G. Zurcher; speaker chrmn., S. Beatty; activity chrmn., B. Frey. — **M. McSwain**.





SASS

By observation and experiment the Society of Associated Science Students promotes the science knowledge on campus. An annual money-maker that SASS sponsors is Computer Dating — their biological experimental contribution to Olivet students.



SHEA

The Home Ec Club was featured Homecoming weekend in a style show with the theme "For Everything There is a Season." Clothes made by the girls were styled that represented different seasons and the appropriate styles. The club gives Home Ec majors experience in fashions, culinary, and general home keeping.



WISNER HALL FOR NURSING EDUCATION



Nursing

Nursing Students in Action is the governing body that facilitates communication between students and faculty. This year the club held the annual health fair, senior nursing students banquet, and the candlelight service for sophomore nursing students.



1. **SASS OFFICERS** l. to r.: G. Jenkins, P. Geselle, C. Kissick, pres. J. Brown. — **T. Deckard**
2. **NURSING CLUB OFFICERS** l. to r.: A. Edmonds, D. Reeder, M. Otterstein, M. Meyer, L. Peterson, C. Dupes, W. Weathers, D. Russell — **L. Parrott**
3. **SHEA OFFICERS** (seated) l. to r.: sec. R. Zea, Publicity T. Dutour. **BACK ROW:** v. pres. L. Bennett, pres. J. Schneider, treas. T. Norris — **T. Deckard**. 4. 5. M. Otterstein prepares needle for patient. — **L. Parrott** 6. S. Kinney puts elbow grease into her work at the SHEA car-wash. 7. M. Otterstein and L. Peterson check care plans for class. — **L. Parrott** 8. M. Meyer takes patient's blood pressure. — **L. Parrott**

ΣΤΔ ΚΔΠ

The two honor societies represented at Olivet are Sigma Tau Delta and Kappa Delta Pi. Sigma Tau Delta is for English majors and minors with a 3.0 GPA. Kappa Delta Pi is based on the qualities of scholarship, personal standards, distinction in achievement and contribution to education. Co-sponsors of Kappa Delta Pi are Sally Spruce and Harvey Collins. Advisor for Sigma Tau Delta is Gunnell Jordan, winner of the president's award for outstanding achievement.





ΔΚΛ

Circle "K" strove for a new revival within the group. Increasing in membership and activeness, the club took steps to become one of the most involved organizations on campus. Circle "K" sponsored a blood drive, YMCA fun nights for children, a Kiwanis night at a home basketball game, and they tutored kids at surrounding grade schools. Circle "K" reached off campus and showed its awareness of needs in the community.



1. SIGMA TAU DELTA OFFICERS: front row l. to r.; K. Voight, I. Rivard, back row; L. Regle, D. Dunlop — **D. Ellis**. 2. Circle K. pizza party for members. — **D. Ellis**. 3. Gunnell Jordan, sponsor of Sigma Tau Delta, with President's faculty member of the year award — **T. Deckard**. 4. Nurse preparing student to give blood for the Circle K Blood Drive — **T. Deckard**. 5. CIRCLE K. OFFICERS: front row l. to r.; B. Thorton, R. Kondourjian, A. Horton, S. Hansen, in back; J. Hineman, J. Hursh. — **D. Ellis**. 6. KAPPA DELTA PI OFFICERS: l. to r. S. Thompson, M. Dill, J. Sheets. — **D. Ellis**. 7. Mike Reilly participates at Circle K Blood Drive. — **T. Deckard**.

MENC

Music Educators National Conference is part of a nationwide club for music educators. MENC sponsored master classes, Chicago Symphony french hornist, Dale Clevenger, and a career seminar for music majors. MENC fills some of the voids that are not covered in normal course work, it provides experience and opportunity for students who are gearing their future music work towards teaching.



SEA

Students planning teaching careers are given extra opportunities outside of the classroom to learn more about teaching methods and ideas and concepts that influence education today. Through seminars and special workshops Student Education Association enables the members to gain extra awareness in their future profession.



WKOC

Under the sponsorship of Professor D. Toland, WKOC provides a variety of programs for the campus and surrounding community. WKOC serves as a training ground for future broadcasters, "Times are changing and so are we" sets the standard for the members to develop their broadcasting skills.



1. **MENC OFFICERS** front row l. to r.; sec., M. Miles; v. pres., D. Klien; pres., S. Myers; chaplain, A. Futrell; pub., D. Smith; back row; treas., P. Raue; pub., S. Gould; sponsor, J. Noble — T. Deckard. 2. **WKOC OFFICERS** l. to r., R. King, N. Bates, J. Zurcher, C. Ruder, S. Sloan — T. Deckard. 3. **SEA OFFICERS:** l. to r.; sec., J. Prewitt; pres. C. Dipietro; v. pres. C. McClure; treas. K. Melgaard — T. Leston. 4. Scott Pate on the air as part of a requirement for broadcasting majors — T. Deckard. 5. D. Birch broadcasting one of WKOC's daily features.

ORCHESTRA

It was Homecoming and not a single orchestra member could be found. They were all in Chalfant — All weekend long. The pops concert, the sacred concert, the soloists to rehearse with, and the alumni choir. Then time for the Messiah and they were into strenuous lengthy rehearsals again. Under the direction of Matthew Airhart, they performed five concerts this year. "They are an exciting group of serious musicians who strive to enrich the cultural life of the college," says Director Matthew Airhart.



BRASS CONSORT

The Brass Consort is a select group of 8 brass players brought together to perform the very best brass repertoire available. Each year the ensemble gives concerts on the campus and in the community, performing music from the 16th century to the present day. Directed by Matthew Airhart, the Brass Consort is committed to the highest standards of musical performance.



CONCERT SINGERS

Concert Singers have survived the 70's and are keeping in line with the times in the 80's. This small select group, dedicated to close harmony and praising through legitimate choral literature, has survived the singing group population explosion and changes in directors and personnel to bring the campus fine entertainment from sixteen voices. Concert Singers highlighted the year singing at the annual Christmas Banquet. First Semester they were under the direction of Joe Noble until second semester when Dr. George Dunbar returned from his sabbatical in Dallas.



1. Orchestra rehearsing for the Homecoming Sacred Concert — **J. Springer**. 2. BRASS CONSORT; l. to r., M. Miles, S. Cain, R. Roth, D. Smith, R. Burch, W. Armentrout, D. Klein, B. Gerstenberger. — **T. Deckard** 3. Mary Barwegan and Paul O'Neal during the orchestra's performance at the Pop's Concert. — **D. Ellis**. 4. Dr. Hopkins directing the orchestra at Homecoming Sacred Concert — **D. Ellis** 5. Concert Singers performing at Christmas Banquet. — **J. Springer** 6. ORCHESTRA; front row l. to r., S. Prior, P. O'Neal, M. Barwegan, J. Cooper, T. Woodruff, second row S. Foster, S. Fitch, S. Myers, third row D. Smith, R. Roth, M. Miles, J. Price, R. Gerstenberger, P. Raule, D. Klein, R. Burch, B. Burchfield — **T. Deckard** 7. CONCERT SINGERS; front row l. to r. B. Swartz, T. Godby, N. Cole, G. Burch, A. Futrell, R. Wilson, S. White, second row; T. Frame, J. Friens, D. Holmquist, J. Phillips, back row; W. Armentrout, T. McGill, S. Bitner, P. Kizsee, J. Crabtree, D. Erickson — **T. Deckard**

ORPHEUS

Orpheus began the year with a "get acquainted" retreat and the big question was "What theme would the seniors use for their dinner this year?" Underclassmen saw leis and mumuus showing up and the secret was out — a Luau. Dr. Hopkins brought the group back from the Aroma Park retreat to prepare for the church tours in the fall.

The annual Orpheus variety show in October gave the campus a break from studying, with entertainment, laughs, and popcorn. Under the direction of Dr. Hopkins first semester, Orpheus toured Michigan and sang in College Church with the Chancel Choir.

Dr. Dunbar returned from his sabbatical in Dallas and immediate rehearsal time was called as Orpheus was to sing at the Silverdome when Tigers went to play before a Pistons game.

Orpheus members prepared for the banquet, and spring tours, the last benediction was sung, the music put away, and the robes turned in. You feel depressed, but you can cheer yourself up by saying, "I was part of the Orpheus Experience."



1. ORPHEUS CHOIR; front row l. to r. M. Erickson, B. Hay, L. Condon, K. Kirkpatrick, B. Gibson, D. Green, S. Mundy, A. Beck, E. Sainsbury, second row; L. Mauer, S. White, J. Springer, R. Loren, B. Jamison, T. Frame, S. Carlson, C. Stiles, A. Futrell, J. Cooper, third row; K. Watson, B. Swartz, F. Mellish, D. Erickson, W. Armentrout, L. Fosnaugh, B. Nichols, R. Stoegmeller, T. Godby, D. Homquist fourth row; B. Nickols, G. Myers, M. Williamson, L. Smith, J. Phillips, T. Kellerman, J. Crabtree, S. Bitner, N. Cole, R. Moreland, last row; S. Freeman, L. Garvin, J. Pierce, P. Kizzee, T. Barnes, D. McKinley, K. Rush, R. Gross, V. Bright, S. Glendenning — G. Wickersham 2. Orpheus members receiving last minute instructions before leaving on tour. — T. Deckard 3. ORPHEUS OFFICERS: front row, l. to r.; T. Frame, S. Glendenning, A. Futrell, G. Meyers, R. Gibson, J. Hay, back row, L. Garvin, pres. P. Kizzee, S. Gould — T. Deckard 4. Orpheus performing at the Silverdome — T. Deckard



CONCERT BAND

The Olivet Concert Band began each rehearsal with mandatory breathing exercises and calisthenics: running from the 1:55 class, up the stairs to your room, grab your instrument that weighs more than you do, run to Chalfant, warm-up, run up the steps to the platform, and begin rehearsal. But it was well worth the run. Dr. Harlow Hopkins and the band performed a wide variety of programs in a wide variety of settings, ranging from traditional hymn arrangements for church tours to the music for Commencement concert.



2

1. The ONC Concert Band, represented itself, and kept the spirit up through the Homecoming parade. — **V. Crabbe.** 2. CONCERT BAND OFFICERS: front row l. to r.; D. Cook, D. Smalley, pres. M. Miles, L. Keffer, L. Adams, T. Godby, back row; D. Klein, R. Reed — **T. Deckard** 3. OLIVET CONCERT BAND; front row l. to r.; W. Bryan, P. Raue, L. Adams, S. Foster, S. Myers, S. Fitch, L. Cook, J. Price, B. Alger, second row, R. Mann, M. Monroe, D. Rees, M. Hartness, T. Trotter, P. Davis, M. Hutson, T. Combs, E. Ellis, J. Ferree, R. Sorn, A. Beck, B. Allen, K. Hoover, third row, S. VanMeter, M. Causey, K. Leamon, K. Titterington, F. Muxlow, D. Strange, . Shochey, . B. Rees, R. Reed, R. Grammer, L. McRoberts, D. Smith, D. Smalley, T. Hawley, B. Manyssier, J. Hamann, R. Peckham, B. Jamison, T. Godby, fourth row; E. Penrod, C. Adams, R. Gerstenberger, M. Miles, D. Fanning, B. Keeton, D. Cook, R. Burch, B. Burchfield, R. Dunklee, D. Doliber, B. King, M. Myers, D. Willis, L. Keffer, S. Hopper, D. Ruth, D. Kline. — **F. Garton**



Stage Band

Stage Band is pioneering into a new sound at Olivet. The new sound is also a new beginning. The two year old group began as a token organization for the music department and have now stepped out on their own. They are directed by Dave Fodor from Herscher High School.



This page 1. Director Dave Fodor — **T. Deckard 2.** Fodor — **T. Deckard 3 STAGE BAND PERCUSSION 1.** to r.: L. Condon, A. Hilgendorf, R. Burch, B. Burchfield. **FRONT ROW 1.** to r.: S. Myers, R. Peckham, T. Godby, G. Bryan, B. Jamison, W. Armentrout **MIDDLE ROW:** D. Klein, P. Germano, G. Glover **BACK ROW:** Director D. Fodor, E. Penrod, M. Stafford, M. Miles, B. Gerstenberger. — **T. Deckard 4.** Effort by G. Bryan brings out the best on his saxophone — **T. Deckard 5.** B. "One-take" Burchfield keeps the band together — **T. Deckard**

Oposite page 1 Work begins early each morning at the construction site. — **T. Deckard. 2.** An unknown man who became as much a part of the scenery around the site as hard hats and steel beams. — **L. Parrott 3 L. Parrott 4. L. Parrott 5** A nine to five day to some, but anticipation grows for others as Larson looks more a part of campus than an excluded construction site — **D. Taggart.**



SAVE
50%
Birthday Gift Subscription



Larsen

Wear and tear of students shows all over campus. The steps in Burke are worn down and Chapman is no longer thought of as a dorm; rather it is considered an initiation.

The first step for a building to be accepted on campus is to receive a nickname. We no longer hear Eunice Williams Girls Dormitory, but just good old "Williams." Nothing more, nothing less. One word can tell all. The word "Chapman" can mean leaky showers, banners, stealing food, and overheating. Chapman is a mandatory building to Olivet.

I referred to the construction site on campus as "Larsen." I was startled by the sound of it. It really is going to be a part of Olivet. It won't be considered a project — it will be a stable standard part of Olivet. Names will appear on bathroom walls, music will be lost, practice rooms will be scarce, and the building will contain a good share of memories.

Larsen will be as much a part the Olivet community as Chapman is — the initiating process has begun.

— Leah Condon



Treble Cleff

Treble Cleff choir has been an excellent representative of Olivet both in song and spirit. The choir has had an active year under the direction of Marla Kensey. Fall semester included a tour of Indiana and the spring semester featured a retreat, the variety show, and two tours.

Vikings

The Viking motto "For Thee We Sing" was the basis of unity for the male chorus. Their director Joe Noble said "It was important to the group to have a degree of camaraderie and develop lifetime friendships."

This year the group toured three weekends during the school year and raised money for robes in the future.

An annual event began as Orpheus challenged Vikings in a football game and lost. Not to be defeated they challenged Orpheus and won.



1 **Viking Male Chorus:** Front Row; l to r: T. Watters, D. Walker, M. Mende, R. Field, M. Arni, K. Bateman, R. Kinnersley. Second Row: M. Chapman, M. Hart, L. Fosnaugh, J. Springer, R. Gluck, T. Smith, C. Hess, R. Johnson, S. Gordon, A. Hilgendorf, P. O'Neal. Third Row: S. Close, K. Meyer, B. Fox. Fourth Row: R. Bowkamp, J. Luttrell, D. Brown, M. Sayles, L. Brincefield. Fifth Row: G. Sullivan, S. Cruse, S. Ashbaugh. Sixth Row: C. Collins, J. Barker, D. Swartz, G. Tucker. Back Row: M. Reilly, B. Thomas — **G. Wickersham.** 2. Vikings player catches a pass and Vikings win the second game. — **C. Steele.** 3 **Treble Clef Choir:** Front Row, l to r: R. Brown, S. Thompson, R. Gadbow, S. Geist, K. Dawson, Marla Kensey; Director, S. Barr, K. Unger, L. Steed, J. Hadley, K. Titterington. Second Row: M. Anderson, K. Kerr, J. Arnold, S. Binder, S. Berbaum, F. Young, D. Nelson, B. Askew, T. Davis, E. Ellis, J. Reid, B. Lohnes. Third Row: D. Moore, J. Dodds, J. Bougless, B. Adcock, M. Hicks, P. Davis, Cindi Crook, D. Bridegroom, K. Oliver, C. Greer, C. Rose. Back Row: N. Kirby, J. Maddrill, L. Kranich, B. King, C. Post, J. Towne, B. Harmon, D. Pierce, C. Peelman, N. Keeling — **G. Wickersham** 4. Handbell chor performs before thje Messiah — **T. Deckard**





TRAVELING GROUPS

Olivet sponsored four traveling groups this year, two ladies' trios, and two men's quartets. The groups sing at churches on the district and during the summer they travel to camp meetings, church camps, and various summer meetings.



1. KINDRED SPIRIT TRIO l. to r.; D. Stiles, S. Freeman, C. Stiles, S. White — **G. Wickersham**. 2. OLIVETIAN QUARTET l. to r. S. Gordon, M. Parker, S. Gould, R. Loren, T. Frame — **G. Wickersham**. 3. JOURNEYMEN QUARTET l. to r.; M. Fox, D. Meyer, G. Davey, K. Britton, B. Couchenour — **T. Deckard**. 4. NEW LIFE TRIO l. to r.; T. Dilts, J. Cornelius, K. Oliver, V. Gross — **G. Wickersham**



BUILDING SUPPORT

. . . From Our Churches

Anderson, Indiana, First	278	Havana, Illinois	267
Anderson, Indiana, Goodwin	267	Highland, Michigan	269
Bloomington, Indiana	281	Huntington, Indiana, First	263
Bluffton, Indiana	277	Illinois District	257
Bradley, Illinois	265	Indianapolis, District	255
Brazil, Indiana	264	Indianapolis, Indiana, First	279
Brownstown, Indiana	264	Indianapolis, Indiana, Westside	258
Champaign, Illinois	263	Joliet, Illinois, First	260
Chicago Central District	256	Kalamazoo, Michigan, First	259
Chicago, Illinois, Northside	292	Kankakee, Illinois, First	251
Chrisman, Illinois	264	Lombard, Illinois	277
College Church	248	Lowell, Michigan	274
Crawfordsville, Indiana	261	Lynn, Indiana	291
Danville, Illinois, First	282	Martinsville, Indiana	292
Decatur, Illinois	272	Mattoon, Illinois	290
Eau Claire, Wisconsin	272	Merrillville, Indiana	267
Eastern Michigan District	250	Michigan District	254
Elgin, Illinois	258	Midland, Michigan	272
Elkhart, Indiana	273	Morton, Illinois	261
Elkhart, Indiana, First	271	Nashville, Indiana	266
Evansville, Indiana	273	Nazarene Publishing House	268
Fort Wayne, Indiana, Lake Avenue	273	New Albany, Indiana, First	259
Fort Wayne, Indiana, South Side	264	North East Indiana District	252
Fortville, Indiana	291	North Western Illinois District	253
Gary, Indiana, South Lake	267	Northwestern Indiana District	250
Grand Haven, Michigan	270	Olney, Illinois	263
Grand Ledge, Michigan	267	Otizville, Michigan	265
Grand Rapids, Michigan, First	270	Ottawa, Illinois	266
Granite City, Michigan, First	277	Owosso, Illinois, First	272
Hammond, Indiana, First	289	Palcon II	290
		Paris, Illinois	261

THROUGH ADVERTISEMENTS...

Peru, Indiana	277	City National Bank	284
Pittsfield, Illinois	292	Class of 1932	274
Plymouth, Michigan	268	Cotter's Bakery	292
Pontiac, Michigan, First	261	Ends Insurance	295
Pontiac, Michigan, Hillcrest	266	First Trust	294
Portland, Indiana, First	291	Kauffman's on the Square	304
Potomac, Illinois	272	Lasting Impressions	285
Roxanna, Illinois	293	Little Corporal	284
St. Joseph, Michigan	259	Marycrest Bank	288
St. Paul, Michigan	294	Municipal Bank	283
Sandwich, Illinois	259	Outlet, The	288
Seymour, Indiana, First	280	Olivet Nazarene College Bookstore	286
Seymour, Indiana, Peter's Switch	275	Panozzo and Son's Greenhouse	288
Shelbyville, Illinois, First	272	People's Bank	288
Springfield, Illinois, First	278	Regal 8	288
Three Rivers, Michigan	294	SAGA Food Service	286
Troy, Michigan	265	Skating Place	285
Valparaiso, Indiana, First	281	Turk's Furniture	304
Warren, Michigan, Warren Woods	271	Volkman's	285
Warsaw, Michigan	275	Wedding Belle	285
Waukegan, Illinois	271	Wedding Salon	294
Winchester, Indiana	267		
World Mission	260		
. . .From Our Community		. . .From Our Construction Workers	
Alumni Association	276	Adame & Sons	301
Associated Student Government	296	Consolidated Engineering	297
Blankenberg's Photographers	284	Cooper, R.E.	303
Bourbonnais Locksmith	295	Correct Piping	298
		Fredman, J.A., Inc.	305
		Kankakee Glass Company	302
		Steel Structures	299

Thanks for Your Support to help BUILD the 1982 AURORA.



Associate Pastor
Rod Overpeck



Youth Pastor
Randy Smith



Minister of Music
Dennis Crocker



Children's Ministries Director
Esther Neilson



Secretarial Staff





Senior Pastor
Wesley McCullough



College Church sits directly adjacent to the campus of ONC and provides a convenient place for students and faculty to be nurtured as disciples of Jesus Christ. Through the congregation, the media, the staff, and programming which strives to be attuned to the needs of all people, College Church reaches out to the Kankakee community with the Good News of Christ's love.
We extend our warmest congratulations to the Class of 1982. May God bless you!



College Church of the Nazarene

CONGRATULATIONS!...

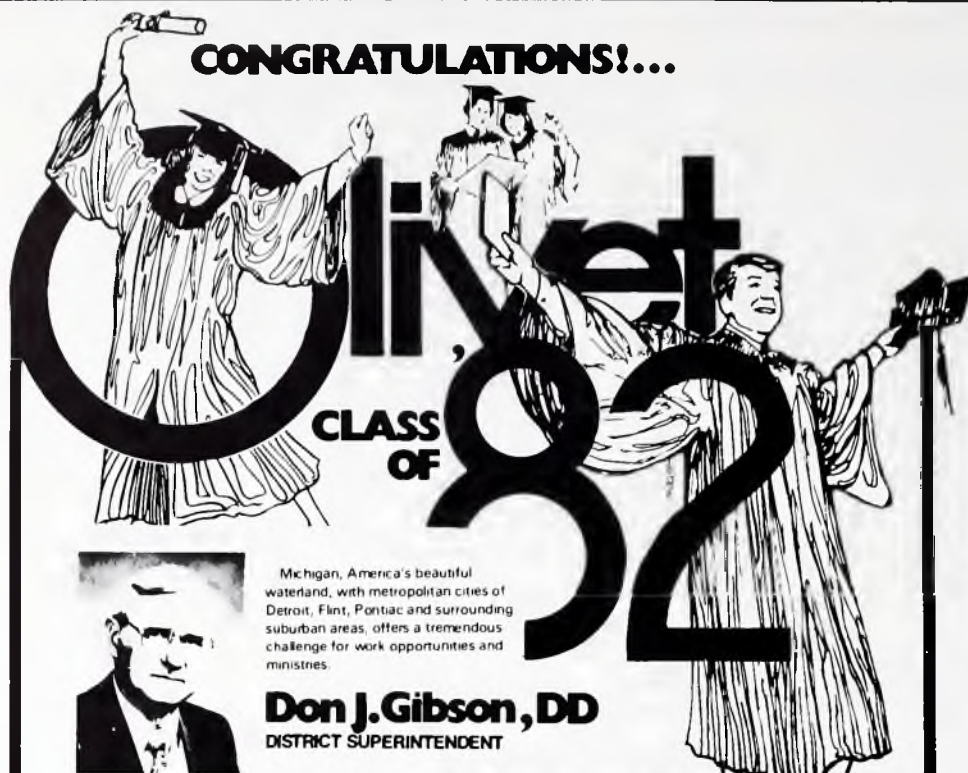

Michigan, America's beautiful waterland, with metropolitan cities of Detroit, Flint, Pontiac and surrounding suburban areas, offers a tremendous challenge for work opportunities and ministries.

Don J. Gibson, DD
DISTRICT SUPERINTENDENT

Eastern Michigan District

CHURCH OF THE NAZARENE

Congratulations Class of '82

NORTHWEST INDIANA DISTRICT "THE DISTRICT WHO CARES FOR ITS YOUTH"

DISTRICT ADVISORY BOARD

Rev. Carlton Hansen
Rev. Robert Ward
Rev. Crawford Howe

Mr. Tharen Evans
Mr. Bud Goble
Mr. Robert Ward



District Parsonage



District Superintendent
Dr. Thomas M. Hermon

DISTRICT OFFICERS

District N.Y.I. President — Rev. Steve Gladding
District Missionary President — Mrs. Jean Goble
District Board of Christian Life Chrmn. — Rev. Oscar Sheets
District Secretary — Rev. C. D. Hansen
District Treasurer — Rev. U. D. Dibble

TRUSTEES OF O.N.C.

Mr. Bud Goble and Rev. Oscar Sheets

100 PERCENT BEHIND OLIVET

KANKAKEE FIRST CHURCH OF THE NAZARENE

1000 N. Entrance

Kankakee, Illinois

SUPPORTS OLIVET

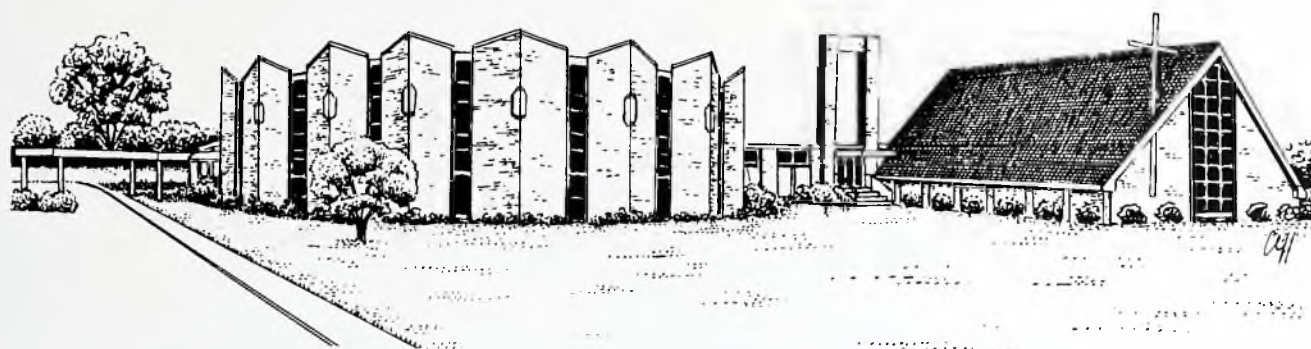

DR. JACK STONE
Pastor

A MINISTRY FOR EVERYONE

- Innovative Bible Study — Sundays at 9:30 a.m.
- Inspiring Evangelistic Worship Services — Sundays at 10:30 a.m. and 7:00 p.m., Wednesdays at 7:00 p.m.
- Pastoral care and counseling
- Fellowship with Christian friends
- A place to serve
- Active athletic programs
- A place to use musical talents
- Bus transportation to and from church



LEROY WRIGHT
Min. Of Music

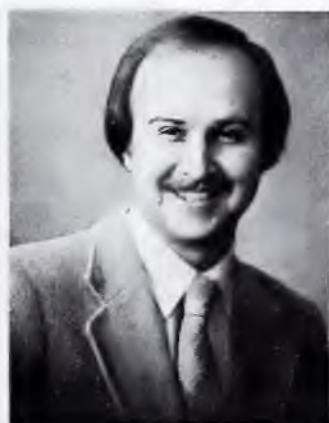

DOUG RUNYAN
Youth Ministries



TERRY BROWN
Christian Education



BOB LINTZENICH
Children's Pastor



1980-85



District Office
1950 S. 350 E. • Marion, IN 46952

CONGRATULATIONS GRADUATING **CLASS OF '82**

N.E.I. SUPPORTS OLIVET COLLEGE WITH

PRAYERS
STUDENTS
FINANCES

ADVISORY BOARD MEMBERS

CARL E. GREEK
ALLEN LEATHERMAN
CHESTER F. PASKO
ELMER G. PASKO
WILMER R. WATSON
FREDRICK W. WENGER

100 CHURCHES
11,000 CHURCH MEMBERS
20,000 SUNDAY SCHOOL SCHOLARS

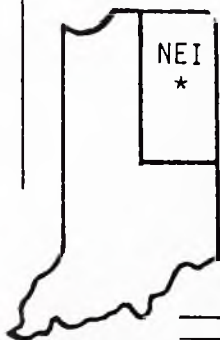

Bruce T. Taylor, *District Superintendent*
2122 Valley Ave. • Marion, IN 46952



NORTHWEST ILLINOIS DISTRICT

**We Salute the Graduates
of 1982**

**DR. FLOYD H. POUNDS
DISTRICT SUPERINTENDENT**

DISTRICT ADVISORY BOARD

**John Anderson
Bill Greer
James E. Hazelwood
Daniel Roat
Donald G. Turner
Donald E. Turner**

N.Y.I. President, Gerry Thweatt

OUR

SUPPORT TO O.N.C.

Advisory Board

Jack E. Holcomb
Orville L. Maish, Jr.
Paul K. Moore
Branson C. Roberts
Arlyn F. Brower
William C. Damon
M. R. Delbridge
James B. Schweigert

**DISTRICT BOARD
OF CHRISTIAN LIFE
CHAIRMAN**

Rev. Mark H. Moore

**District
N W M S**

President
Mrs. Paul K. Moore

District NYI

President
Rev. Donald F. Wilde

Treasurer

Richard D. Erdman

Secretary

Warren E. Holcomb

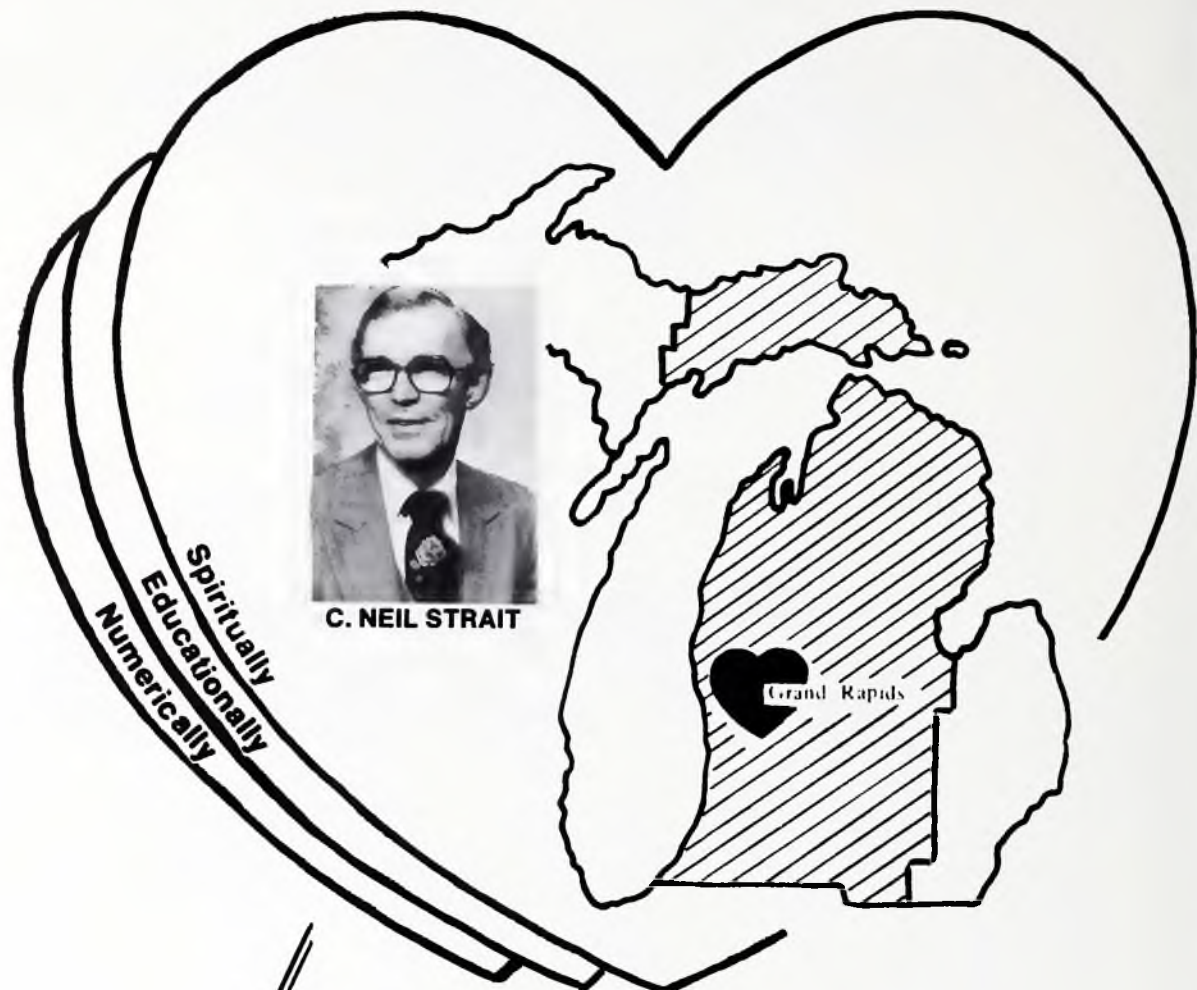

CONGRATULATIONS,

CLASS OF
1982

OF THE

HEART MICHIGAN

DISTRICT

FROM
THE

CHRISTIAN EDUCATION

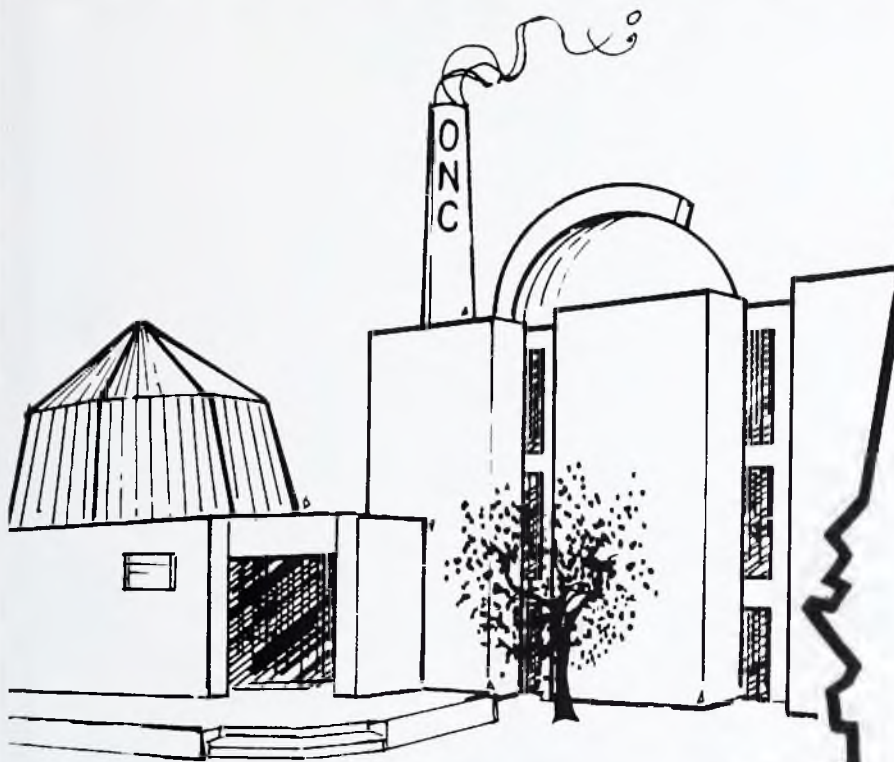

INVESTING
FOR
TODAY...
...AND
TOMORROW



INDIANAPOLIS DISTRICT, IND.

REV. JOHN F. HAY
District Superintendent

CHICAGO



SuppOrts

CENTRAL

N

DISTRICT

C

**DR. FORREST W. NASH
DISTRICT SUPERINTENDENT**

WOODIE J. STEVENS
N.Y.I. President

GERALD A. PARKER
Chairman, Board of Christian Life

MRS. FORREST NASH
N.W.M.S. President

The "LAND OF LINCOLN" and *John Hancock*



ILLINOIS DISTRICT

CONGRATULATES
THE CLASS
OF
1982

L. W. HINDMAN

**DISTRICT DIRECTOR
OF CHRISTIAN LIFE
AND SUNDAY SCHOOL**

**LORENE WHITTINGTON
N.W.M.S. PRESIDENT**

**WILLIAM CHENAULT
N.Y.I. PRESIDENT**



**Rev. John Hancock
District
Superintendent**

OUR OLIVET TRUSTEES

Rev. L. Dale Horton
Rev. James Spruce
Dr. Gerald D. Oliver, Sr.
Dr. James Reader

ELGIN

Church of the Nazarene

Route 58 and Berner Dr., Elgin, IL 60120 (312) 741-1475

WILLIAM COLE, PASTOR

DENNIS KORPI, ASSOC. PASTOR



OUR STUDENTS
GRIFFITH MARKS
KAREN MARKS
LORI STEED
NEIL BERRY
RODNEY MILLER (MASTERS)



CONGRATULATIONS TO THE CLASS OF 1982!

INDIANAPOLIS WESTSIDE CHURCH OF THE NAZARENE

8610 West 10th Street

Indianapolis, Indiana 46234

R. B. ACHESON, PASTOR

ASSOCIATES

Dennis Apple
Jack McCormick
Douglas Litsey

OLIVET STUDENTS

Joe Bentz	Byron Green	Diane Poland
Elizabeth Daniel	Merrilee Kearns	Teresa Shaw
Lori Frazer	Nora Keeling	Mike Shelton
John Hay	Rick McDuffee	Steve Short
Becky Hay	Jan McRoberts	Randy
Tammy Gilliam	Lori McRoberts	Stegemoller
		Karen Thomas



Rev. Roy D. Harriger

**ST. JOSEPH
MICHIGAN**



Elaine K. Morrison

**OUR PURPOSE
BRINGING SOULS TO THE MASTER**

**FIRST CHURCH OF THE
NAZARENE**

**3351 Niles Rd. St. Joseph, MI
49085**



**FIRST CHURCH OF THE
NAZARENE**

**5625 Oakland Drive
Kalamazoo, Michigan
49002**

Pastor — Jack E. Holcomb

Cindy Cox

Pat French

Mary Cox

Terry Hodge

Donna French

Susan Holcomb

Doretta Rantz

**NEW ALBANY FIRST
CHURCH OF THE
NAZARENE**

602 W Market St. New Albany, IN 47150

**Pastor
REV. RON FREELAND**

**SANDWICH
CHURCH OF THE
NAZARENE**

**COLLEGE AND GREEN STS.
SANDWICH, ILLINOIS
60548**

PASTOR — CARL J. SWANSON



Nursery School Director:
Diane Mitchell
Minister of Music:
Gene Ingle
Christian Life Chairman:
Bill Mitchell



PASTOR
DANIEL E. WHEELOCK



ONC STUDENTS
Carole Howe, Wanda
Whiteside
(Not pictured — Pam Forillo,
Rheta Murdough)

JOLIET, IL FIRST CHURCH



“When everybody
is somebody,
and Jesus
Christ is
Lord.”

CONGRATULATIONS TO THE SENIORS OF 1982!

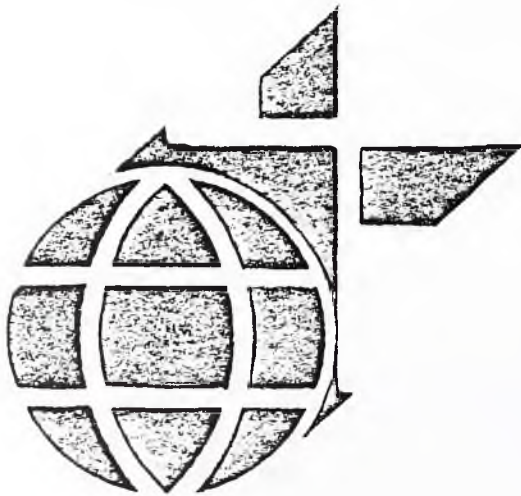

ONE WORLD
ONE MISSION
DR. GUY NEES, DIRECTOR

“Become Involved”

DEPARTMENT OF WORLD MISSION
CHURCH OF THE NAZARENE
KANSAS CITY, MISSOURI

CELEBRATING CHRISTIAN
HOLINESS

PONTIAC FIRST CHURCH OF THE NAZARENE
60 State St. Pontiac, MI 48053
REV. WILLIAM S. PORTHE, PASTOR



Mark Storer

We Support
Olivet!

Congratulations
Class of 1982

Our Students



Jill Ferree

**FIRST CHURCH OF THE
NAZARENE**

921 Shaw Avenue
Paris, Illinois 61944

PASTOR — JAMES P. BLUE
OUR STUDENTS

Bryan Kirby

Sara Rinesmith

Congratulations Class of '82
Celebrating Christian Holiness

**MORTON
CHURCH
OF THE
NAZARENE**

**818 S. Main St.
Morton, IL 61550**

(309) 266-6196

Pastor, David C. Wright

OUR STUDENTS



Judy Johnson



Robin Justice



Andy Sheets

Not Pictured: Bob Drake

**CRAWFORDSVILLE
FIRST CHURCH
of the
NAZARENE**

213 West Wabash Avenue
Crawfordsville, Indiana 47933

Church: (317) 362-1795

Parsonage: (317) 362-0613

GERALD I. PANNIER

Pastor

OUR ONC STUDENTS

Lisa Murphy
Bob Thompson

Bruce Thompson
David Surber



**GOODWIN MEMORIAL
CHURCH OF THE
NAZARENE**

3615 Raible Avenue

Anderson

Indiana

H. GENE POOL, PASTOR



Sheryl Bitner



Cindy Nichter



Cindy Pool

**CONGRATULATIONS CLASS OF
1982**

FIRST CHURCH OF THE NAZARENE

2408 W. 78th Ave.

Merrillville, Indiana 46416

(219) 769-2240



"Come Unto Me . . . Go and Make Disciples"

James F. Mahan, Pastor
(219) 769-8362

Randy Lanham, Assoc.
(219) 769-8974

OUR STUDENTS

April Davidhizar
Peggy Rave

Rosemary Quinn
Dan Metcalf

Randy Lanham

**WE PRAY GOD'S BEST FOR THE BEST
OUR STUDENTS AND OLIVET**

**HAVANA
Church of the
Nazarene
Havana, Illinois**

Martin Arni
Pastor

Jim Buchanan
Minister of Music

OUR ONC ALUMNI . . .

Elizabeth Janco Arni
Rev. Martin Arni
Tim Birch
Arla Pleyer Buchanan
Jim Buchanan
Kenneth Lynch
Catherine Roat Miller

Alan O'Bryant
Charles Roat
Eleanor Ediger Roat
Gerald Roat
Katie Leigh Roat
Lydia Hendricker Roat
Thelma Smith Roat

Richard Miller

OUR ONC STUDENTS



Mark Arni



Diana Fox



Lorraine
Roat



Mike Roat



Gordon Roat

CHAMPAIGN FIRST CHURCH OF THE NAZARENE



2403 W. KIRBY AVENUE
CHAMPAIGN, IL 60820
JIM SPRUCE, PASTOR



Mark Millage



Sherry Coffin



Jeff Collins



OLNEY CHURCH OF THE NAZARENE

120 West Cherry Street
OLNEY, ILLINOIS
62450

PASTOR EDWARD J. EICHENBERGER
Our Student
Cecil Williams

FIRST CHURCH OF THE NAZARENE Huntington, Indiana

BUILDING FOR THE FUTURE



SUPPORTING OLIVET WITH
OUR PRAYERS
OUR FINANCES
OUR STUDENTS

OUR STAFF

Rev. C. Dexter Westhafer, Senior Pastor
Rev. Daryl Johnson, Minister of Youth
Rev. Kenneth Hawkins, Minister of
Visitation/Outreach

OUR STUDENTS:

L. to R.: Rick Reed, Rod Reed, Ken Millington, Duane
Pasko, Susan Geist, Janelle Zurcher, Melanie
Rittenhouse, Kyra Kirkpatrick, Kim Kirkpatrick





**CHRISMAN
CHURCH
of the
NAZARENE**
REV. A. C. CAMPBELL
PASTOR

313 North Pennsylvania

Chrisman, Illinois 61924

OUR STUDENTS: l. to r. Mark Reader, Dan Phipps, Mike Chandler. Back row, Miriam Reader, Rhonda Tingley, Carol Chainey, Barb Woodward, Cindy Campbell.

**CONGRATULATIONS
CLASS OF 1982!**



**SOUTH SIDE
CHURCH
of the
NAZARENE**

5100 Gaywood Drive
Fort Wayne, Indiana
46806

JAMES F. TUCKER, PASTOR

OUR STUDENTS

**JIM BUUCK
JOHN BUUCK**

**JIM GOODHEW
KEVIN LEAMON**

264 / Advertisements

**BROWNSTOWN
CHURCH OF THE
NAZARENE**

Main and Tanner Streets
Brownstown, Indiana



**Our Student
Shauni Gallion**

**"A living
Church in a
Dying
World"**



**Pastor
Darrell
Wineinger**



BRADLEY FIRST CHURCH OF THE NAZARENE

Douglas and Durham Sts.
Bradley, Illinois 60914

PASTOR GORDON B. MAYWOOD

DWANE FLEXER

Chairman of Christian Life

RICHARD BROOKS

Minister of Music

BARBARA NAJARIAN

N.W.M.S. President

EVAN STRONG

N.Y.I. President



RICHFIELD CHURCH OF THE NAZARENE



7524 Mt. Morris Road
Otisville, Michigan 48463
(313) 653-6218



**E. EUGENE FRAME,
PASTOR**

OUR STUDENTS:

Becky Boadway
Steve Close
Shelly Edgerly
Tony Frame
Darrell Harvey

PASTOR JACK C. STEPP



TROY CHURCH OF THE NAZARENE

6840 Crooks Road
Troy, Michigan 48098

Our Students: Brenda Marshall,
Dorene Moore, Becky Taylor

RANDY ROBBINS
DIRECTOR OF MUSIC



"Sharing the Joy of Jesus"





**FIRST CHURCH OF
THE
NAZARENE**

1002 E. National Ave.
Brazil, Indiana
47834

**OUR STUDENT
GARY HYDE**



**MEL SORENSEN
PASTOR**

**GRAND LEDGE CHURCH
OF THE
NAZARENE**

3432 E Grand Ledge Hwy.
Grand Ledge, Michigan 48837

**WARREN E. HOLCOMB
PASTOR
OUR STUDENT: LUANNE EMMONS**

**NASHVILLE CHURCH
OF THE
NAZARENE**

121 Locust Lane
Nashville, Indiana 47448

**JACK L. SUITS, PASTOR
Our Students: Julie Mathis, Lisa
Miller, David Taggart, Jeff Williamson**

**OTTAWA FIRST CHURCH
OF THE NAZARENE**

Route 23 N & Dayton Rd. Ottawa, IL 01350



Donald E. Tyler, Pastor	Robert Liebing, Assoc. Pastor
Susan Boe	Gary Jenkins
Janet Bornemann	Janet Lilley
Valerie Gross	Vernon Mitchell, Jr.
Gale Jenkins	Laurie Perdue
Beverly Tyler	

266 / Advertisements

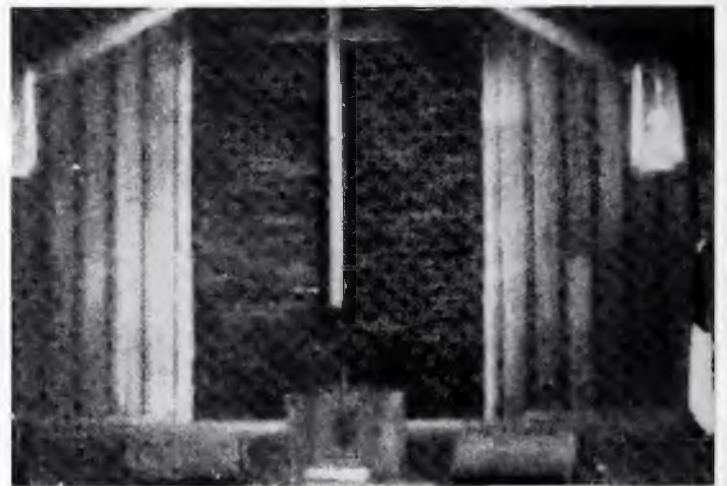

**HILLCREST CHURCH
OF THE NAZARENE**

520 W. Walton Rd.
Pontiac, Michigan 48055

PASTOR	MUSIC DIRECTOR
Rev. Dennis Burton	Ray Dafoe

CONGRATULATIONS CLASS OF 1982

SOUTH LAKE CHURCH OF THE NAZARENE

134 EAST 43rd AVENUE

GARY, INDIANA 46409

Roy E. Rogers
Senior Minister

James Shidler
Assistant to Pastor

Peggy Oliver
Minister of Music



OUR STUDENTS

Rev. Terry Harman	Donald Maddack
Cheryl Lape	Kaye Oliver
Rev. Dwayne Lape	Kerri Oliver
Rev. James Shidler	

FIRST CHURCH OF THE NAZARENE

Box 3 — 403 S. Main Street
Winchester, Indiana 47394
Telephone (317) 584-1831

PASTOR — CLARENCE C. HILDRETH
ASSOC. PASTOR & MINISTER OF MUSIC —
CALVIN T. LaVINGE

OUR STUDENTS:



Sharon Barr



Bill Clark



Faye Haney



Debbie Hildreth



Kim Lewellen



Brenda Rees



Diana Rees



Rhonda Rook

"The test of every religious, political or educational system is the man that it forms." — Henri Frederic Amiel

PLYMOUTH CHURCH OF THE NAZARENE

41550 E. Ann Arbor Trail

Plymouth, Michigan



Carl R. Allen
Senior Pastor



OUR STUDENTS

Brian Allen
Lynda Allen
Debbie Brown
Teri Dilts
Debby Flippo
Sonja Flippo
Vince Flippo
John Nutter
Robbie Prince
Bradley Skaggs

**“A Christ-Centered, family-oriented church . . .
expanding to meet our growing community’s needs.”**



Your Source
for the
Words of Life

NAZARENE PUBLISHING HOUSE

Beacon Hill Press of Kansas City / Lillenas Publishing Company

Nazarene Publishing House, Box 527, Kansas City, MO 64141

Highland Church of the Nazarene

Box 276, 1211 Livingston Rd.
Highland, Michigan 48031



E. Wayne Byrum, Pastor



JODY POSTIN
MINISTER OF YOUTH &
MUSIC



JANE POSTIN
SECRETARY

**“Southeastern Michigan’s most exciting church is
proud
of their Olivet students”**



Mark Brown



Randy Mann



Judy
Teachout



Ken
Evilsizer



Kari Green



Ellen Gibbs



Dan Swartz

GRAND RAPIDS FIRST CHURCH OF THE NAZARENE

3765 Kalamazoo Ave. S.E. Grand Rapids, Mi 49508 245-2151

Dr. Branson Roberts
Rev. Alan Scott
Dr. Donald Snow



**“Becoming
God’s Agents
in His Process of
Enabling Wholeness.”**

Members of our fellowship attending Olivet

Carolyn Ball Laura Borst Fred Evans Kip Hasselbring Jeff Hyde
Tammy Mastenbrook Becki Roberts Gary Gerstenberger Robin Evans

WARREN WOODS CHURCH OF THE NAZARENE

14300 Thirteen Mile Rd.
Warren, Michigan

*Where People
Enter to
Worship —
Depart to
Serve*



Our Students Who Have Been an Inspiration to Our Local Church

Gary Babich
Gloria Babich
Chris Banning
Linda Bentz
Mike Bentz
Shelley Farnam
Pam Griffin
Jodie Hamilton

Kelly Hendley
Dave Puleno
Rob Paleno
Sandy Ross
Lanette Sessink
Mark Smith
Mark Wiseman
Wendy Wiseman

Tim Wright

OUR STAFF

Pastor: Rev. James Mellish
Minister of Youth and Music:
Wes Bittenbender
Minister of Christian Education
Chet Decker
Minister of Visitation:
Rev. Charles Hoos
Director of Day Care:
Marcia Bittenbender

WAUKEGAN FIRST CHURCH OF THE NAZARENE

3132 McAree
Waukegan, Illinois 60085



Tim Smith

Pastor
Paul
Meyering



Walter Irons III

ELKHART FIRST CHURCH of the NAZARENE

2601 Benham Avenue
Elkhart, Indiana 46517
(219) 293-1545

PASTOR
VERDEAN F. OWENS

We Support
Olivet!

GRAND HAVEN CHURCH OF THE NAZARENE

1620 Beechtree Street
Grand Haven, MI 49417

PASTOR
EUGENE E. VICKORY

YOUTH PASTOR
JON E. STOUT

Congratulations to Class of 1982
and Our Student Lynn Burghorn



**MIDLAND COMMUNITY CHURCH
OF THE NAZARENE**
PASTOR: FRED M. CUNNINGHAM



Bill Bowden



Karen Brown



Brenda
Thornton



Bekki Yeakle

"The Church Where Everybody is Somebody and Jesus Christ is Lord."



**SHELBYVILLE, ILLINOIS
THE CITY BY
THE LAKE**

**OUR STUDENT
JEFF LAPE**

**THE VACATION
SPOT IN
ILLINOIS**

Roger Boarman
N.Y.I. President
Dottie Stivers
N.W.M.S. President
George Davis
Chm. Christian Life

**CHURCH OF
THE NAZARENE**
W. North 3rd at Will
Shelbyville, Indiana
62565



OUR PASTOR
Rev. and Mrs. Arlin Chesney,
Clinton and Christy

**POTOMAC CHURCH
OF THE NAZARENE**

204 E. State Street
Potomac, Illinois 61865

PASTOR
STEPHEN L. BORGER
Dirk Ellis, OUR STUDENT

**OWOSSO
FIRST CHURCH
OF THE
NAZARENE**

539 E. Williams
Owosso, Michigan
48867

CLIFFORD L. WALTON
Pastor

*Supporting Our
Students and
Olivet*

**CONGRATULATIONS
SENIORS**

**FIRST CHURCH OF THE
NAZARENE AT EAU CLAIRE**



Rev. Donald D.
Budd

1921 7th Street
Eau Claire, WI
54701

(715) 835-9750

**WE SUPPORT
OLIVET**

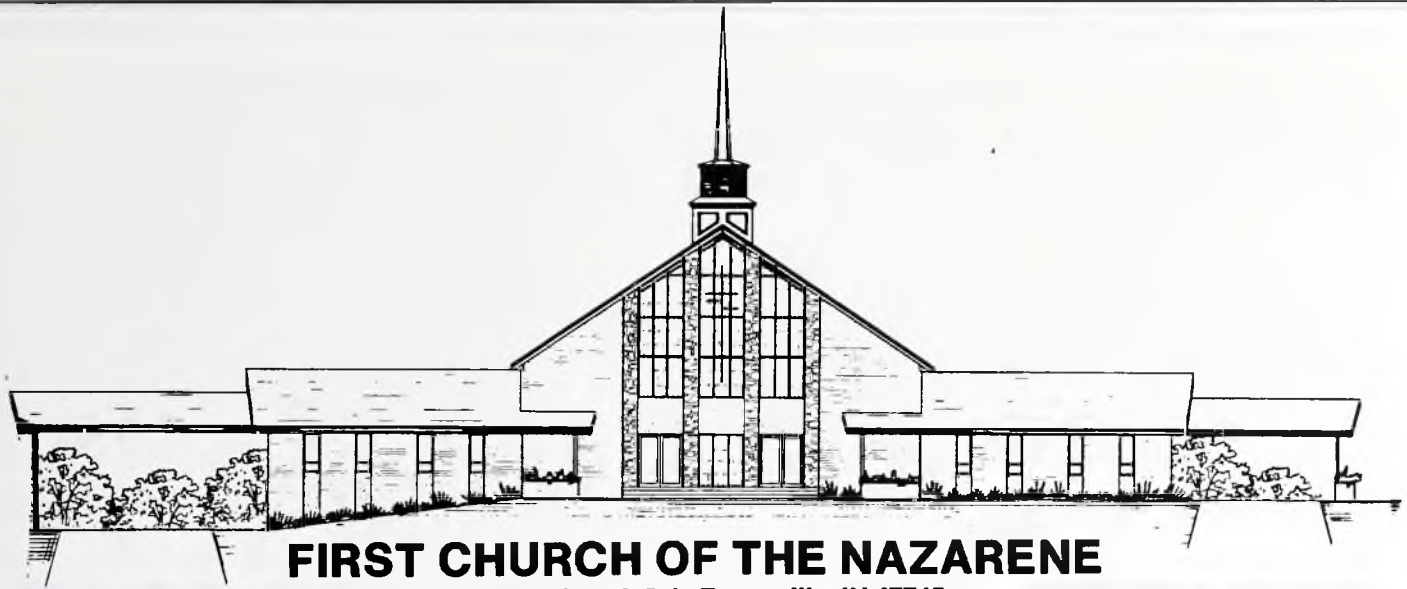

FIRST CHURCH OF THE NAZARENE

8100 Newburgh Rd., Evansville, IN 47715



KIM PATE

Church
(812) 479-9571

Parsonage
(812) 477-0414

**MICKEY G. SMITH
PASTOR**



SCOTT PATE

**LAKE AVENUE
CHURCH OF THE
NAZARENE**

**Fort Wayne,
Indiana
46815**

OUR STUDENTS

Karen Farris
Kurt Fitzgerald
Karen Kiefer
Renee Leatherman
Darla Leitzman

Don Meyer
Kent Meyer
Randy Norris
Rhonda Snowden
DeLain Wright

**4100 Lake Avenue
(219) 426-4618
(219) 486-3471**

**George W. Whetstone
Pastor**

**CONGRATULATIONS
TO THE CLASS
OF 1982**

LOWELL CHURCH OF THE NAZARENE

201 North Washington
Lowell, Michigan 44331

William F. Hurt, Jr.
Pastor

**CONGRATULATIONS
CLASS
OF
1982!**

Congratulations ONC Graduates of 1982 DECATUR CHURCH OF THE NAZARENE

316 N. Seventh Street
Decatur, Indiana
DONALD K. AULT, PASTOR
OUR STUDENTS



Rex Harris



Brenda Frey



A. Ralph Boxell
Business Mgr.
1932

**(Business Manager of the)
AURORA of 1932
Salutes the
Class of 1932**



A. Ralph Boxell
Pastor
1982

"To live is Christ . . ."

Avon Bagwill — 810 Sunset Lane, Sycamore, IL 60178

Charles Brough — 1345 North Primrose, Rialto, CA 92396

Fonda (Field) Beene — 5813 Baseline Rd. #157, Little Rock, AR 72209

Earl Greer — 4700 North Donald Ave., Bethany, OK 73008

Nelda Holland — 3802 B. Lighthouse Way, Beacon Lakes, New Port Richey, FL 33552

Kathryn Ruth Howe — Mansfield, IL 61854

Edith (Kern) Hutchinson — 2335 Stonehenge Rd., Bethlehem, PA 18018

Herbert Thomas — 1900 58th Ave. N., Apt. 28, St. Petersburg, FL 33714

A. Ralph Boxell — 304 N. Mabel, Clinton, MD 64735 (1932 Bus. Mgr.)

"To die is gain . . ." Philippians 1:21

Grace Adams (Gortner)
Jackson Rodeffer

WARSAW CHURCH OF THE NAZARENE



Teri Bowling

Keith Cole



State Road 15 South
Warsaw, Indiana 46580

Theron H. Hanes
Pastor



53569-1 County Road North
Elkhart, Indiana

46514

Phone (219) 264-5866

ELKHART NORTHSIDE CHURCH OF THE NAZARENE

PASTOR
E. RAY JEWELL

Our Students:

Patsy Geselle and Sherrie Thompson

PETER'S SWITCH CHURCH OF THE NAZARENE

R.R. #4 Seymour, Indiana

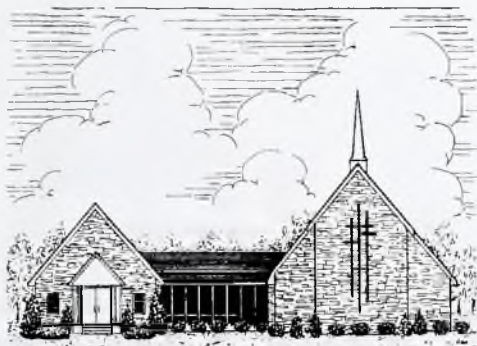

"The Church With the Family at Heart"

OUR STUDENTS

Gayle (Zurcher) Wiese
Gina Zurcher
Joan Prewitt

"WE ARE PROUD TO BE A
SUPPORTER OF
CHRISTIAN EDUCATION."



REV. V. LEO KINNETT, PASTOR

“LET’S KEEP IN TOUCH”

Olivet Alumni Association Olivet Nazarene College



Alumni Board of Director, l. to r., First Row: Bruce Petersen, John Bowling, Bryan Kirby, Selden Marquart, Carolyn Lunn, Selden Kelley. Second Row: Sam Keys, Wesley Jetter, Ruth Wegforth, Ernie Husarik, Karen Mitten, Kathlyn (Eckley) Williams. Third Row: Charles Hasselbring, Wayne Frankhauser, George Garvin, Gene Shea, Don Williamson, Keith Sheffer, Ken Armstrong, and D. J. Strickler.

**Olivet Alumni Association Serves Over 24,000
Alumni Throughout the World.**

**Selden D. Kelley, President
Carolyn Lunn, Vice President
L. Selden Marquart, Exec. Secretary
Gene Shea, Treasurer
D. J. Strickler, Historian**

**Alumni Office
(815) 939-5258**

CHURCH OF THE NAZARENE

Lombard, Illinois
"Lilac Capital of the World"



Derl Keefer
Pastor

535 E. Maple
Lombard, IL

"A Church Where You Belong"

The Congregation Congratulates the
Graduating Class of 1982.

OUR STUDENTS

ONC ALUMNI



Tom Leston



Maureen Duff

John Holt Geron Scates

Dorian Holt Nancy Scates

Karen Keefer John
Maurer

Jim Leston Patty Leston

Sara Shipman

PERU INDIANA FIRST

CHURCH OF THE NAZARENE

Rev. Ron Shaner, Pastor
331 W. Sixth Street
Peru, Indiana 46970



Our Student: Brent Eckerley



OAKLAND CITY FIRST CHURCH of the NAZARENE

Darin Nossset



REV. MELVIN W. DAVIS
PASTOR

310 Jackson Street
Oakland City, IN
47660

BLUFFTON CHURCH OF THE NAZARENE

327 W. Cherry Street
Bluffton, Indiana
Walter Graeflin-Pastor



Our Students and Pastor: Joanne Towne, Toni Norris, Julie Young, Pastor Graeflin.

FIRST CHURCH OF THE NAZARENE

4701 Highway 111
Granite City, Illinois 62040

618-931-5520
Church

618-876-5020
Parsonage

William H. Roddy
Pastor

Our Student
Richard Unger, Jr.

Advertisements / 277

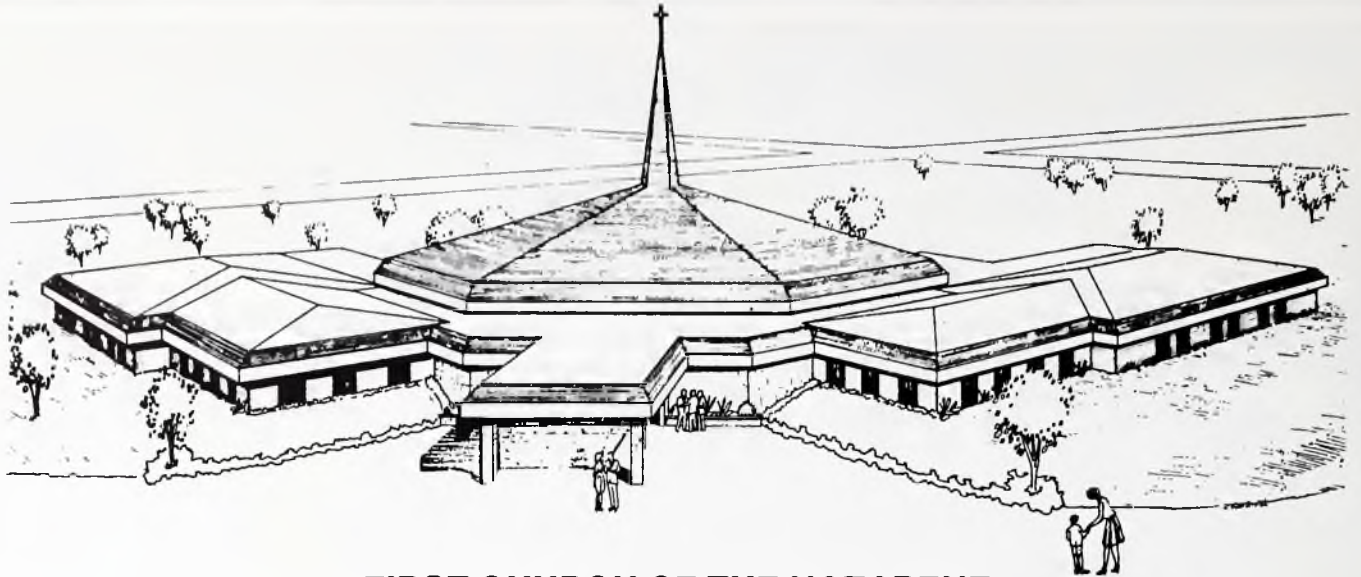

FIRST CHURCH OF THE NAZARENE

**5200 SOUTH SIXTH STREET
 SPRINGFIELD, ILLINOIS 62730
 REV. L. DALE HORTON, PASTOR**

OUR STUDENTS ...



**Norma
 Castleman**



**Debbie
 Dodd**



**Andy
 Heppe**



**Paul
 Horton**



**Greg
 Tucker**



**Jeff
 Tucker**



**Rusty
 Rhodes**



**Mike
 Reilly**

FIRST CHURCH OF THE NAZARENE

**23rd and Jackson Streets
 Anderson, Indiana 46014**

OUR STAFF

**ROLAND E. DUNLOP, SENIOR PASTOR
 KEVIN C. DUNLOP, ASSOCIATE PASTOR
 MYRON C. MORFORD, SENIOR ADULTS**

**OUR STUDENTS: Seated; Paul
 Moreillon, Mitch Carroll. Standing,
 Dan McDowell, Rod Green, Jay Mor-
 ford. Not pictured: Lisa Crook, Dan
 Dunlop, Phillip Shomo**



First Church of the Nazarene

601 N SHURTRIDGE RD
INDIANAPOLIS, INDIANA 46219
Phone 353 9436

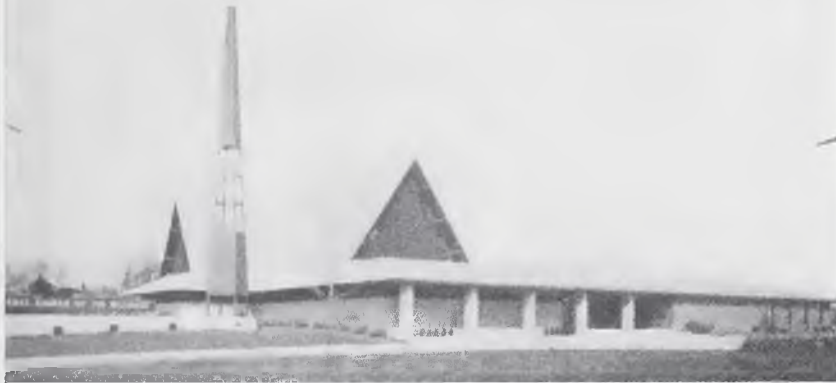

Our Staff

William Griffin
Senior Pastor

Jerry Stipp
Associate Pastor

Bill Morris
Minister of Music
and
Administrative Assistant

Darlene Powell
Secretary/Receptionist
"Fulfillment through ministry"

OUR ONC STUDENTS

Marshall Best
Russell Best
Melody Causey
Todd Clark
Kevin Craig
Joni Crumley
Terri DeBoard

Kathi Ellis
Paula Engleman
Crystal Fitzwater
Sue Fitzwater
Jerry Gassie
Jane Maddrill
Brian Martin

Ann Morris
Judy Murray
Liz Powell
Dave Rech
Dan Sherar
Karen Voigt
Tricia Voigt
Linda Whitney

**WOODVIEW CHURCH
OF THE NAZARENE**

Lansing, Michigan
48906



"The Church on the Hill that will not be Hid"
880 E. State Road, Lansing, Michigan

517-485-9202
Parsonage

517-372-7341
Church

REV. ERWIN A. SELF
PASTOR



Seated, l. to r.: Tammie Brininstool, Patty Gregory and Joy Burt; Standing, l. to r.: Jeff Luttrell, Stephen Speas, Bill Luttrell.

FIRST CHURCH OF THE NAZARENE

311 Myers St. Highway 50 East
Seymour, Indiana



“The Happy, Friendly, Singing Church in Seymour”

OUR STUDENTS AT OLIVET

**KATHY BARNES
TIM GREEN
JAY HATTON
SCOTT HEYNE**

**JULIE NOBLITT
JAMIE RICHARDSON
BECKY ROBBINS
DONNIE ROBBINS**



**Rev. Gerald Green
Senior Pastor**

OUR MINISTERIAL STAFF

**James V. Cook, Pastor's
Assistant and Minister of
Music**

**Phillip M. Edwards
Minister of Children**

**G. W. Williams
Associate Pastor**

When in the Seymour Area, We Cordially Invite You to Worship With Us

VALPARAISO CHURCH OF THE NAZARENE

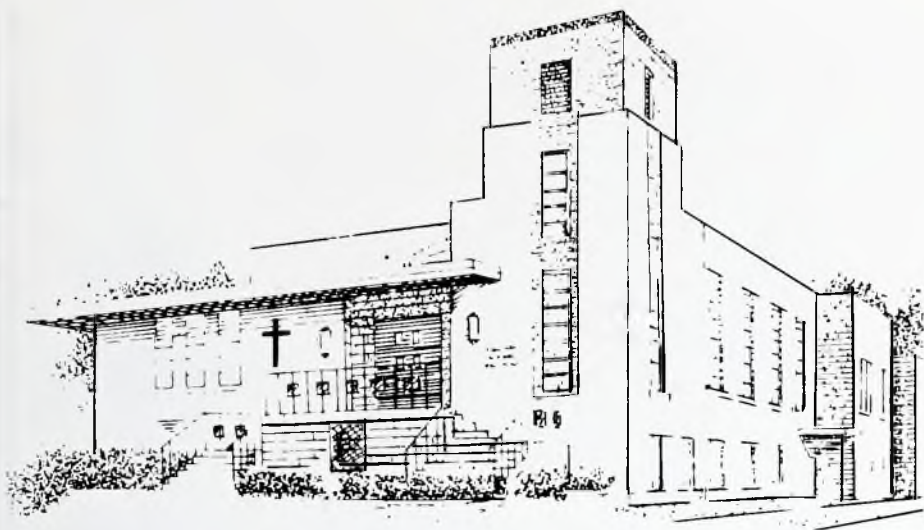

157 Lafayette

Valparaiso, Indiana 46383

Richard L. Jordon
Pastor

Stan Martin
Youth Music

OUR STUDENTS

Cathy Emmons
Beth Wallace
Sharon Wilson

"A Going Church for a Coming Christ"

BLOOMINGTON FIRST CHURCH OF THE NAZARENE

700 West Howe

Bloomington, Indiana

PASTOR RON E. JUSTICE
812-332-2461

OLIVET ALUMNI:

Ron E. Justice
Harley Bell
Byron Buker
Carolyn (Wilson) Buker
Ruth (Ketchum) Donovan
Steve Gearhart
Jan (Stegemoller) Gearhart
Konda (McFadden) Gosney
Larry Percifield
Sandra (Gibson) Percifield

Howard Small
Edith (Gloubke) Small
Don Neal
Debra (Ballmer) Neal
Ronna (Small) Graft



Our students: l. to r. Bill Nichols, Beth Reeves, Greg Small, Tom Deckard, Kathy Floyd, J. D. Allen.



First Church of the Nazarene



2212 North Vermilion — Danville, Illinois 61832
217-442-8316

"If anyone serves, he should do it with the strength God provides, so that in all things God may be praised through Jesus Christ."

~1 Peter 4:11



Pastor E. Keith Buttles



OUR STUDENTS: seated, l. to r.: Gloria Wickham, Sheila Kinney, Linda Riegle, Jeff Burgoyne. Standing: Diana Smith

**Congratulations
to the
Class of 1982!**



MUNICIPAL TRUST AND SAVINGS BANK

720 Main Street NW
Bourbonnais, Illinois
60914
(815) 935-8000



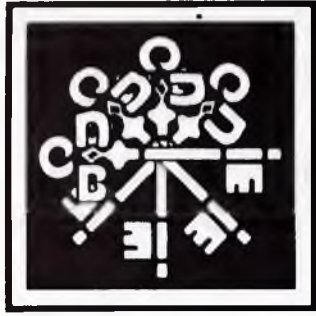

City National Bank

ALL THE BANK YOU'LL EVER NEED

KANKAKEE

EAST COURT STREET KANKAKEE, IL 60901 (815) 937-3690
OAK ST. BANK: EAST AVE. AND OAK ST.

BRADLEY

280 NORTH KENNEDY DRIVE BRADLEY, IL (815) 937-3590

MEMBER F.D.I.C.



The Little Corporal Restaurant

**"In the Meadowview Shopping Center"
Kennedy Drive and Brookmont Avenue**

KANKAKEE, ILLINOIS 60901

Telephone 932-6795

BLANKENBERG'S PHOTOGRAPHERS

**USED BY
THE AURORA**



**143 North Schuyler — Kankakee
932-4117**



- Typesetting
- Layout
- Art
- Illustration
- Design
- Printing
- Publication production
- Fine photography
- Advertising

Li Lasting impressions

graphic • photographic • fine arts

443 South Main • Bourbonnais, Illinois 60914 • 815 / 932-4470



TO THE BRIDE
AND GROOM!

We cordially invite you, future brides, to come in and see our beautiful collection. See for yourself why so many happy brides prefer our store . . . We offer you a complete line of bridal accessories, plus bridesmaids', flower girls', and mothers' gowns and tuxedo rentals.



the
Wedding Belle

see the



Diamond
you are buying

Volkmanns
JEWELERS Since 1872

TWO LOCATIONS / Volkman Bldg. & Meadowview Shopping Center



MEMBER AMERICAN GEM SOCIETY



THE SKATING PLACE

"JUST FOR THE FUN OF IT"

DON AND BONNIE RIGGS
OWNERS

1085 E. Mulligan Dr.
Bradley, IL 60915

815/932-7666

**Peoples
Bank** Member F.D.I.C.

**Our PEOPLE
Make The Difference!**

185 N. St. Joseph Ave. Kankakee. Ph. 933 8273
& Rt. 50N. Bradley. Ph. 933 1213

OLIVET NAZARENE COLLEGE BOOKSTORE

Box 20, ONG, Kankakee, Illinois

"Serving Olivet and the Surrounding Areas with Everything From Spiritual to Personal and Scholastic Needs."

Our Special Extras Just for You

Gift Items

Souvenirs

Records

Greeting Cards

Sacred Music

Religious Paperbacks



SAGA FOOD SERVICE Congratulations Class of 1982

**"15 Years of Service
to the Olivet Family"**

**Judy Coomer, Class of '71 — Sr. Food Service Director
Don Howlett — Food Service Manager**



Bon Vivant COUNTRY CLUB



P.O. BOX 67 • BOURBONNAIS, ILLINOIS 60914
TELEPHONE 815 935-0400

A MEMORABLE DINING EXPERIENCE

WITH

**BANQUET FACILITIES
ANY SIZE OR OCCASION**

18 HOLE CHAMPIONSHIP

GOLF COURSE

COFFEE SHOP

815-935-0400

**Major Credit Cards
Accepted**

**Non-Members
Welcome**

**Career Center Road
Bourbonnais**





The Affordable Inn

**Jim and Ruth Ann McGoldrick
and Staff**

**Thank
You,
ONC!**



**the
Outlet**

**Route 50
Village Square
Bradley, Illinois
60915**

815/939-1611

**Retailers of Fine Clothing
at Discount Prices**

We Support Olivet



"Convenient from everywhere
... for everyone"

Marycrest
SAVINGS & LOAN ASSOCIATION

1775 E. COURT ST.	• KANKAKEE	• PH 937-2850
1370 W COURT ST.	• KANKAKEE	• PH. 937-2875
315 N MAIN	• BOURBONNAIS	• PH. 937-2877

HAMMOND INDIANA FIRST CHURCH

CONGRATULATES THE CLASS OF 1982!



GALE GUYER
Minister of Music
ONC Class of '61



CRAWFORD HOWE
Pastor
ONC Class of '70

FIRST CHURCH OF THE NAZARENE

815 Michigan Ave. at Calumet
Hammond, Indiana 46320

... the Warm, Friendly
Fun Place to
Worship and Serve

Ask Our Students
at Olivet ...



Deanna Ingram



Julia Guyer

CLAUDE BOND, JR.
Bel Chairman

ARLETTE FRYE
NYI President

DELORES FRYE
NWMS President



Donna Kon



Jeff Outler



Michelle Vandersteen



Terry Vandersteen



Ernie Vandersteen

Not Pictured
Kay Fowler

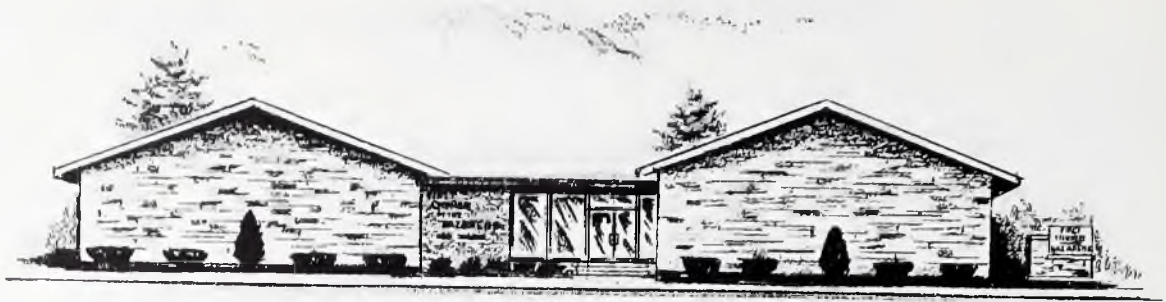

MATTOON FIRST CHURCH OF THE NAZARENE

2220 Champaign Ave.

Mattoon, Illinois 61938

**JOHN RUZICH
PASTOR**

**ONC STUDENT:
BRIAN MAROON**

OUR ONC ALUMNI: Roger Claxon, Robert Couch, Mark Highland, Jerry Milligan, Lisa Jenkins, Debbie Pugh, Fred Ruzich, John Ruzich, Cindy Ruzich Stevenson, Angie Cole Tame, Steve Tame, Maria Gravvat Taylor, Jeri Wells, Steve Wells, Jeff Wood, Elmer Wood, Sue Buchanon Wright.

**SUPPORTING OLIVET WITH OUR
Students**

Prayers

Finances



LYNN CHURCH OF THE NAZARENE

Hwy. 27 South Lynn, Indiana 47355

C. P. HURRY
PASTOR

CHARLOTTE
RIDGEWAY
SECRETARY



DAVID UMBEL
MINISTER OF YOUTH

ED HAYNES
MINISTER OF MUSIC

Our Student: Anita Beck

FORTVILLE CHURCH OF THE NAZARENE

Pastor • Vernon D. Corzine
Associate • Ted Davis, Music
N.Y.I. • Paul Jones
N.W.M.S. • Judy Ferryman
B Class • Ted Fish

OUR STUDENTS: Don Corzine, Tammy Davis, Steve
Humerickhouse, Jerald Ricketts, Debbie Rush



701 South Maple
Fortville, Indiana 46040

FIRST CHURCH OF THE NAZARENE

920 South Shank Street

Portland, Indiana

P.D. McClellan
Chairman of
Christian Life

Tina Kelly
Music Associate

Betty Kelly
Mission President

Marjorie Baldwin
N.Y.I. President



Jennifer Craig



Kay Bond



Miriam Heaps

FIRST CHURCH OF THE NAZARENE

1609 John R. Wooden Drive
Martinsville, Indiana
317-342-2269

PASTOR
JOHN T. FRIEND



Our Students, l. to r.: Jana Friend, Mark Outcalt, Jay Neihart, Cindy Kincaid.

PITTSFIELD CHURCH OF THE NAZARENE

227 W. Washington
Pittsfield, Illinois 62363
217-285-4091

OUR STAFF:
Warren O. Holloway, Pastor
John R. Burlend, BCL
Cleve Curry, Minister of Music
Linda Kirk, N.Y.I.
Bess Wade, NWMS

COTTER'S DELICIOUS BAKERY

#5 Meadowview Center
Kankakee, Illinois
932-3324



NORTHSIDE CHURCH OF THE NAZARENE

1912 West Leland
Chicago, Illinois 60640
PASTOR • R. JAMES BLEDSAW

OUR STUDENTS:

Gary Casten, Senior

Danny Tamez, Freshman

ROXANNA CHURCH OF THE NAZARENE

500 North Central
Roxanna, Illinois 62084

**PASTOR
LARRY HINDMAN**

**OUR STUDENTS: l. to r. Joel Curry, Lynn
Walker, Marla Dyre, Julie Hindman, Kevin
Clouatre.**



THREE RIVERS CHURCH OF THE NAZARENE

15770 Coon Hollow Road
Three Rivers, Michigan
49093

PASTOR
Rev. Harold DeMott

OUR STUDENTS:



Jody Arnold



Carol Post

Not pictured:
Christy Ely

WEDDING CENTER SALON

The Department Store for
Weddings

TUXEDO RENTAL

406 South Main, Bourbonnais
Phone 933-1211

ST. PAUL'S CHURCH of the NAZARENE

P.O. Box 585
Madison Heights, Michigan 48701

PASTOR
ELVIN M. POWERS

Congratulations to the
Class of 1982!



FIRST TRUST
& SAVINGS BANK OF KANKAKEE

Member Federal Deposit
Insurance Corp.

THE SAFE SHOWROOM



Bourbonnais Locksmith Systems

- Fire and Burglary Resistive Safes
- Auto Anti-theft Systems
- Home Security Deadbolts
- Basement Window Bars
- Corkey Card Systems

Come see Scott Rieger, '80 ONC grad, at 499
S. Main, Bourbonnais, 937-5397



(815) 939-7163



Ends Insurance Service

"PUTTING AN END TO INSECURITY"

**RUTH ENDS
INSURANCE BROKER/AGENT**

**409 South Main Street
Bourbannais, IL 60901**



ASSOCIATED STUDENT GOVERNMENT



Juli Crabtree
Mindy Vaught
Dr. Sayes
Penny Reno
Bev Cain
Joe Crist

Dr. J. Ottis Sayes,
Adviser

A.S.G.
Executive Council

JULIA K. CRABTREE, ASG President

PENNY RENO V.P. of
Social Affairs
MINDY VAUGHT, Secretary
KAREN DESOLLAR
***Glimmerglass* Editor**

JOE CRIST, V.P. of
Spiritual Life
BEV CAIN, Treasurer
GLORIA WAICHAM
***Aurora* Editor**



**Azzarelli Construction
Sites On Olivet's Campus**



EXECUTIVE OFFICE
P. O. BOX 767 • KANKAKEE, ILLINOIS 60901 • 815/937-8700

America Progresses Through Construction





Correct Piping Company, Incorporated

CONSTRUCTION

136 SCHUYLER AVENUE
BRADLEY, ILLINOIS 60915

BRADLEY (815) 932-6522
GARY (219) 949-3121
CHICAGO (312) 375-9400

LEN ASHLINE

CORRECT PIPING COMPANY, INC. SERVICING INDIANA & ILLINOIS





STEEL STRUCTURES, INCORPORATED

Kensington Road Route #6

Box 18A

Kankakee, Illinois 60901

932-9215

We Support Olivet!

STEVENS ELECTRIC INC

ELECTRICAL CONTRACTOR

P.O. BOX 783 • KANKAKEE, ILLINOIS 60901

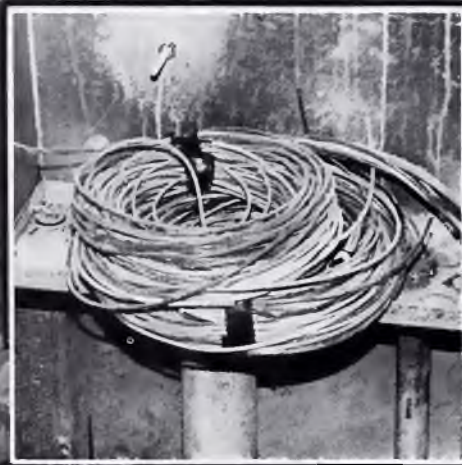

ADAME & SONS

**P.O. Box 73A, 2030 E. Maple St.
Kankakee, Illinois 60901**

**CERAMIC TILE — Imported and Domestic
CEILING TILE — Commercial, Residential, Industrial
KITCHEN — BATH — OFFICE CABINET — Designer Available**



**We Pride Ourselves
in being Professional**

Congratulations and Our Best Wishes . . .

KANKAKEE GLASS COMPANY

**250 W. Court Street
Kankakee, Illinois 60901**

**Joseph N. Burz
932-7427**





R. E. COOPER CORPORATION

**Mechanical Contractors
Plumbing, Heating, Process
Piping and Hvac.**

**955 East Franklin St.
Bradley, Illinois
60915**





**Friends Meet at
KAUFFMAN'S**

*Faculty, staff and
students of Olivet
are some of our
favorite people.*



TURK'S FURNITURE





THE SYMBOL OF
CONSTRUCTION VERSATILITY



Construction Manager
for the
LARSEN FINE ARTS CENTER



J. A. FREDMAN INC.

735 S. Paddock Street

Pontiac, Michigan 48053

313-334-0504



ckerman,

Rebecca R.

9821 S Mason Ave., Oak
Lawn IL pp. 158, 209

Adams Jr., Jerry K.

429 Ridge Ave., Ephrata PA
p. 68

Adams, Curtis A.

476 Hill St., Xenia OH p. 239

Adams, Lean E.

Rt. 6 Box HE36, St. Anne IL
pp. 150, 239

Adams, Teresa M.

1021 Wabash, Mattoon IL
pp. 158, 209

Adcock, Elizabeth A.

511 Oak St., Hinsdale IL pp.
116, 242

Addie, Chadwick J.

736 Rainbow Dr., Milton WI
pp. 109, 169, 217

Agner, Karen Dawn

1226 Poplar Ave., Nashville
GA pp. 150, 209

Ainley, Danielle

302 5th St., Green Rock IL
pp. 82, 150

Akridge, Tamme L.

1906 Moonlight Bay,
Sterling IL pp. 15, 86, 87,
116

Alger, Beth Diane

225 N Wood St., Griffith IN
pp. 158, 239

Allebach, Gordon M.

28734 Stuart, Southfield MI
p. 169

Allen, Brian D.

41600 E Ann Arbor Trl.,
Plymouth MI pp. 116,
206, 239

Allen, David

354 E Water St.,
Bourbonnais IL p. 116

Allen, John David

7370 W Ison Rd.,
Bloomington IN pp. 15,
60, 68, 97, 158, 223, 281,
304, 327

Allen, Lynda I.

Box 41, ONC p. 116

Allen, Sidney E.

505 E Jones St., Milford IL
p. 68

Allen, Stanley W.

505 E Jones St., Milford IL

pp. 15, 68, 220

Allhands, John K.

916 S 4th St., Watseka IL p.
74

Alvey, Keith Brian

394 N Forrest, Bradley IL p.
158

Alvord, Philip J.

5359 Thunderbird Pass,
Grand Blanc MI p. 158

Anakalea, Geraldine

PO Box 19, Elwin IL p. 169

Anderson, Cynthia L.

21130 Hopewell Rd.,
Gambier OH p. 169

Anderson, Gary L.

21130 Hopewell Rd.,
Gambier OH pp. 8, 116,
131, 143, 217

Anderson, Meda S.

8818 Orchard Ave.,
Highland IN pp. 169, 242

Andrews, Mark L.

26 Grainey Dr., Edwardsville
IL p. 150

Angle, Sherri L.

5783 Glen Ora Dr., Bethel
Park PA pp. 8, 169

Applegate, Stephanie

102 8th St., Cannelton IN p.
158

Archer, Grace A.

1055 N St. Louis Ave.,
Chicago IL p. 169

Archibald, Roy Lemoine

200 S Perry St., Hagerstown
IN p. 218

Armentrout II, C. Wade

Box 243, ONC pp. 237, 238,
240

Arni, Mark B.

334 S Broadway, Havana IL
pp. 169, 242, 262

Arnold, Jody M.

12591 Quaker St.,
Constantine MI pp. 158,
242, 294

Ashbaugh, Timothy S.

9039 Ferris Rd., Six Lakes
MI p. 242

Askew, Rebecca May

8934 Lincoln, Taylor MI pp.
169, 242

Auch, Steve

280 Humes, Florissant, MO
pp. 68, 96, 97

Avery, Mardell R.

426 Waleman, Wheaton IL

p. 150



bach, Gary M.

11234 Masonic Blvd.,
Warren MI pp. 8, 60, 150

Babich, Gloria M.

11234 Masonic Blvd.,
Warren MI p. 116

Bacon, Cheryl M.

8301 Upper Spring Ln.,
Annandale VA pp. 116,
143, 208, 322

Bahr, Daniel S.

3107 Green Dale Dr.,
Rockford IL p. 116

Baker, Bonnie L.

2733 Eastern Ave., Bedford
IN p. 116

Baker, Cynthia J.

ONC Box 270, Kankakee IL
pp. 158, 207

Baker, Scott A.

RR 2 Box 157, Birmamwood
WI p. 150

Baldwin, Larry L.

Rt. 3 Box 2409, Paulding OH
p. 169

Balwierz, Patricia Ann

655 Jill Ct., Des Plaines IL p.
116

Bardy, Timothy S.

12931 Lenore, Redford MI
pp. 99, 100, 101, 158

Barker, Albert C.

360 W Lincoln, El Paso IL p.
158

Barker, John T.

360 W Lincoln St., El Paso
IL pp. 116, 242

Barker, Sheryl L.

6155 Sunrise Ave., Portage
IN pp. 150, 218

Barnes, David W.

58005 CR 105 S, Elkhart IN
p. 169

Barnes, Todd Miller

Box 53, ONC pp. 92, 150,
238, 243

Barr, Craig

RR 4, Winamac IN pp. 68,
169

Barr, Janice Lynette

90 Ridgeway Dr., Decatur IL
pp. 83, 169, 221

Barr, Sharon D.

RR 1 Box 40, Ridgeville IN
pp. 169, 242, 267

Bartley, Dorothy M.

107 Herman St., East Peoria
IL p. 169

Barwegen, Mark J.

263 N Belmont,
Bourbonnais IL pp. 158,
209

Barwegen, Mary J.

263 N Belmont,
Bourbonnais IL p. 236

Bassett, Emilie R.

9930 Linden Ln., Overland
Park KS pp. 150, 324

Bateman, Keith E.

52679 Fir Rd., Granger IN
pp. 150, 219, 242

Bates, Naomi Ann

1605 Corunna Ave., Owosso
MI pp. 158, 235

Bates, Ruth M.

ONC Box 284 p. 116

Bauer, Lisa G.

2635 Forester, Auburn Hts.
MI p. 169

Beam, Dawn

RR 4 Box 344, Watseka IL p.
150

Beatty, Darla J.

36020 Hazelwood, Westland
MI p. 116

Beatty, Steven S.

195 Spencer Ct.,
Bourbonnais IL pp. 117,
228

Beck, Anita D.

RR 2 Box 310, Lynn IN pp.
158, 238, 239

Beckwith, Linda

72 N Main St., Quincy MI
pp. 117, 143, 217

Beers, Tom

244 W River, Bourbonnais IL
p. 117

Beever, Deena Maree

24 Bonds Dr., Bourbonnais
IL p. 169

Belt, Mark Steven

287 E Grand Apt. 5,
Bourbonnais IL p. 117

Bendorf, Jackie E.

3047 92nd St., Sturtevant
WI p. 150

Bennett, Lisa G.

RR 2 Kathy Ct., Blue Mound
IL pp. 117, 230

Benson, Thomas L.

112 Motl St., Marshall WI p.
117

Benton, Crystal K.

Rt. 4 Box 120, St. Anne IL p.
169

Bentz, Joseph M.

1618 Glen Arm Rd.,
Indianapolis IN p. 150

Bentz, Linda M.

12456 Starlite Ct., Sterling
Heights MI pp. 150, 151,
208, 217

Bentz, Michael J.

12456 Starlite Ct., Sterling
Hts. MI pp. 117, 120, 126,
141, 143, 217, 322

Berard, Denise Lynn

12810 W 99th St., Lenexa
KS p. 158

Berbaum, Sandra K.

1724 Coronado Dr.,
Champaign IL pp. 150,
219, 242

Berry, Neil Alan

527 Morgan St., Elgin IL p.
158

Berube, Kathleen M.

27 Todd St., Lowell MA p.
158

Best, Marshall

8111 Bayberry, Indianapolis
IN p. 117

Best, Russell C.

8111 Bayberry Ct.,
Indianapolis IN pp. 4, 158

Bestor, Lawanda M.

Rt. 4 Box 433, St. Anne IL p.
158

Beutler, Kelly Lynn

1340 N Hospital Rd., Pontiac
MI p. 169

Billington, Patience I.

15360 E S Ave., Fulton MI
p. 169

Binder, Sheila Renee

1797 N McDonald, Bad Axe
MI pp. 169, 242

Bish, David Clarence

RR 1 Box 156, Mayport PA
p. 169

Bitner, Sheryl J.

Rt. 1 Box 204, Wilkinson IN
pp. 150, 237, 238, 262

Blackburn, Kimberly Jo

3917 Beech St., Cincinnati
OH p. 169

Blackford, Becky Lee

8217 Euclid, Munster IN p. 158

Blanton, Bev
5768 Paula, Portage IN p. 117

Boadway, Rebecca S.
9366 E Coldwater, Davison MI pp. 158, 218

Bock, Marcia Jane
RR 1 Box 67, Elgin IA p. 150

Boice, Kari M.
196 N Kennedy Dr., Bradley IL p. 117

Boice, Stanton David
460 Trinway, Troy MI pp. 101, 158

Bokker, Lissa A.
RR 2 Box 100, Ashkum IL p. 150

Boman, Tad M.
RR 2, Waterloo IN pp. 158, 218

Bond, Kathryn Eileen
RR 2 Box 138, Portland IN pp. 170, 291

Bonham, Debbie
1915 Bruning, Wilmington IL p. 158

Bornemann, Janet L.
RR 1, Ottawa IL pp. 90, 91, 150, 224

Borst, Laura L.
172 Landale Ln., El Cajon CA pp. 159, 223, 326

Bovee, Cynthia A.
Rt. 2 Box 188, Beloit WI p. 159

Bowden, Debbie E.
RR 3 Box 192, Dexter ME p. 150

Bowden, Lois L.
RR 3 Box 192, Dexter ME pp. 159, 221

Bowen, William A.
3094 Frederick St., Midland MI pp. 106, 170, 272

Bowkamp, Robbie
RR 5 Box 442, Maysville KY p. 242

Bowling, Teresa L.
515 W Prairie, Warsaw IN pp. 170, 275

Boyce, Mark D.
20 Lizibeth Ln., Zephyrhills FL pp. 92, 94

Brady, Denise L.
155 Spencer Ct.,

Bourbonnais IL pp. 91, 170

Brady, Diane K.
155 Spencer Ct.,
Bourbonnais IL p. 170

Brady, Susan J.
155 Spencer Ct.,
Bourbonnais IL pp. 150, 206

Braselton, Brian S.
1801 Glencoe, Wheaton IL



p. 170

Braun, Kimberly S.
ONC Box 374, Bourbonnais IL p. 117

Bray, Sheila M.
2216 Monticello Dr., Dekalb IL pp. 14, 117

Brenner, Timothy R.
3100 W Tyrell Rd., Owosso MI pp. 68, 150

Brian, Todd James
9032 Bristol Rd., Davison MI pp. 159, 226

Bridgroom, Dawn L.
415 14th Pl., Camanche IA pp. 159, 242

Briggs, Julie K.
965 Tyrell Rd., Morrice MI p. 170

Bright, Vickie L.
285 E Grand Ap 7,
Bourbonnais IL pp. 150, 238

Brincefield, Larry C.

Rt. 1 Box 639, Selma IN p. 242

Brinstool, Kathy G.
PO Box 305, Dewitt MI p. 117

Brininstool, Tamara J.
302 Wilson St., Dewitt MI pp. 151, 279

Britton, Kent D.
4305 Bayberry Dr.,
Louisville KY pp. 159, 244

Brockway, Rodger W.
946 Hartford Ln., Elk Grove Village IL pp. 15, 68, 159

Bronson, James
4326 W 118th, Alsip IL p. 117

Brown, Anita Marie
204 Juniper, Park Forest IL p. 170

Brown, Bruce A.
275 Winding Trl., Xenia OH pp. 68, 151

Brown, Cynthia Marie
372 High St., Aurora IL p. 170

Brown, Daniel R.
555 N Vernon, Herscher IL p. 118

Brown, Deborah A.
200 Charter House, Canton MI p. 151

Brown, Jeff S.
27 Newark Ave., Battle Creek MI pp. 101, 231

Brown, Karen L.
4511 Concord St., Midland MI pp. 118, 272

Brown, Mark D.
25250 Pimlico Ct.,
Farmington Hills MI pp. 5, 158, 159, 217, 222, 269

Brown, Ruth Kimberly
Box 385, ONC pp. 170, 242

Bruce, David Michael

4367 Palmer Hwy., Britton MI pp. 67, 68, 124, 167

Brunner, Bruce R.
RR 1 Box 100, Manawa WI pp. 118, 120

Bryan, William G.
6861 SW 132 Ave., Miami FL pp. 159, 239, 240

Bryant, Shelly L.
RR 5, Marshalltown IA pp. 60, 159

Bugbee, Gregory A.
519 Parkside NW, Walker MI p. 159

Buker, Karen L.
RR 12 Box 90, Bedford IN p. 118

Bullock, Carolyn
101 Elmira St. SW,
Washington DC pp. 118, 208

Burch, Daryl Ivan
PO Box 306, Herscher IL p. 235

Burch, Gregory Ray
1900 Fairfield Ave., Clovis NM pp. 159, 239

Burch, Russell D.
808 E Ronin Ln., Greenfield IN pp. 159, 236, 237, 239, 240

Burchfield, Benjamin D.
406 S Blanchette,
Bourbonnais IL pp. 141, 236, 239, 240

Burchfield, Jody
188 Belle Aire, Bourbonnais

Cafeteria Barely occupied — Fast For Poland. More than 750 students and faculty members responded to the FOOD FOR POLAND drive when they fasted at least one meal on Wednesday, February 24, 1982. Sponsored by Associated Student Government, the monies donated from SAGA and collected in canisters totaled \$790.00.

— T. Deckard.

IL p. 151

Burgoyne, Jeffrey D.
RR 2 Box 285, Covington IN pp. 24, 159, 282

Burns, Kristin Kay
30018 Rambling Rd.,
Southfield MI p. 170

Burnside, Danny L.
340 N Stadium 5,
Bourbonnais IL pp. 9, 288

Burris, Cheryl A.
605 W Victory, Roanoke IL p. 151

Burrous, Cheryl L.
296 Bridge St., Fruitport MI pp. 118, 125, 207, 221

Burt, Joy L.
1080 Wild Turkey Ln.,
Lansing MI p. 279

Buuck, James R.
344 Kinnaird Ave., Fort Wayne IN p. 151

Buuck, John R.
344 Kinnaird Ave., Fort Wayne IN pp. 97, 151



able, Judy L.
3113 Byron Center Ave.,
Wyoming MI p. 159

Cain, Beverly D.
1441 S Fern Dr., Mt.
Prospect IL pp. 145, 151,
215, 296

Cain, Stephen Robert
1441 S Fern Dr., Mt.
Prospect IL p. 237

Caldwell, Pamela
32570 Harvard Rd., Chagrin
Falls OH pp. 14, 82, 83,
118

Calhoun, Jack E.
7872 Emberly Dr., Jenison
MI p. 170

Calhoun, Linda R.
3432 Packard Pky.,
Rockford IL p. 118

Calhoun, Randy K.
415 E Grand Apt. 4,
Bourbonnais IL pp. 98, 99,
100, 101, 159

Calvin, Denise L.
280 N Ashley, Bourbonnais
IL pp. 51, 118, 207

Cameron, Stephen J.
4570 W Jackson Rd., Alma
MI p. 118

Campbell, Brian
6707 Hammerstone Way,
Cincinnati OH pp. 68, 170

Campbell, C. Barclay
6707 Hammerstone Way,
Cincinnati OH p. 159

Campbell, Cynthia Ann
111 Woodlawn, Chrisman IL
pp. 89, 159, 264

Campbell, Janet
317 E Leisure Ave., New
Castle PA pp. 26, 35, 36,
37, 42, 43, 118, 145, 206

Campbell, Timothy Jame
701 E Abe, Plano IL pp. 68,
170

Campbell, Timothy L.
402 S 8th St., Marshall IL p.
118

Canaday, Joy M.
7024 W 71st Pl., Chicago IL
p. 170

Cannon, Karen
11024 Manchester Rd.,
Kirkwood MO pp. 118,
223

Carey, Wayne T.
31 Oakwood Dr., Pontiac IL
p. 151

Carlson, Linda
PO Box 148, Shell Lake WI
p. 118

Carlson, Ronald K.
317 S E 5th St., Aledo IL p.
170

Carlson, Stephen A.
14052 Cherokee Trl.,
Lockport IL pp. 32, 238

Carlson, Wendy S.
14052 Cherokee Trl.,
Lockport IL pp. 151, 153

Carpenter, Kenneth R.
633 Country Oak Dr., San
Dimas CA pp. 119, 120

Carpenter, Rodney K.
633 Country Oak Rd., San
Dimas CA pp. 102, 103,
151, 220

Carroll, Mitchell L.
5027 Fletcher St., Anderson
IN pp. 68, 170, 278

Carter, Timothy W.
703 Stratford Dr. E Apt.,
Bourbonnais IL p. 208

Caruth, David P.
107 E 3rd St., Coal Valley IL
p. 170

Casey, Timothy D.
Rt. 3, Beloit WI pp. 170, 211

Casten, Gerhardt A.
1509 W Byron, Chicago IL
pp. 119, 208

Castleman, Norma
328 E Main, Williamsville IL
pp. 131, 278

Caswell, Cindy K.
2258 Wise Rd., North
Canton OH p. 151

Causey, Melody S.
6338 Trotter Rd.,
Indianapolis IN pp. 159,
239

Cawvey, Kevin D.
287 E Grand AP8,
Bourbonnais IL p. 151

Cederberg, Kent Sven
107 S Hi Lusi, Mount
Prospect IL p. 159

Chainey, Carol L.
616 E Jackson, Chrisman IL
pp. 84, 86, 119, 264

Chamberlin, Jacolin
4715 Kensington Rd.,
Milford MI p. 170

Chandler, Michael E.
128 1/2 Madison Ave.,
Chrisman IL pp. 119, 264

Chandler, Sandra L.
141 N Main St., N Pekin IL
pp. 119, 228

Chaney, Teresa L.
3713 Moundford Ave.,
Decatur IL p. 151

Chapman, Joseph Mark
3716 Lilac Rd., South Bend
IN p. 242

Check, Catherine J.
4416 Bell Cast Rd., Castalia
OH p. 89

Christiansen, Anne M.
4324 S State Rd., Davison
MI pp. 84, 160

Clark Jr., William R.
RR 2 Box 82, Winchester IN
pp. 169, 170, 216, 267

Clark, Gary Michael
716 S Greenwood Ave.,
Kankakee IL p. 219

Clark, Jeffrey A.
317 Preston Dr., South Bend
IN p. 119

Clark, Jerry W.
RR 1 Loop Rd. Box 356,
Hesperia MI p. 159

Clark, Juanita
441 E Grand, Bourbonnais
IL p. 119

Clark, Rhonda Jo
301 W Main St., Ogden IL p.
159

Clark, Russell
441 E Grand, Bourbonnais
IL p. 119

Clark, W. Todd
1322 N Mitchner,
Indianapolis IN p. 170

Clarkson, Diana Kay
238 Greenacres Dr.,
Springfield OH p. 170

Claycomb, Lisa G.
3811 Hoffman Dr.,
Sandusky OH pp. 159,
209

Close, Steven Brett
9366 E Coldwater Rd.,
Davison MI pp. 170, 242

Cloutre, Kevin D.
1513 Old Alton Edwards,
East Alton IL pp. 120, 293

Clymer, Tammy M.
117 Lincoln St., Lyons OH
p. 170

Cobb, Lori K.
700 E Silverbell Rd., Pontiac
MI pp. 151, 209, 221

Coffin, Sheri
105 E Jackson, Mahomet IL
pp. 159, 263

Coker, Kim J.
6280 Lute Rd., Portage IN
pp. 120, 217

Coker, Scott Eugene
6280 Lute Rd., Portage IN p.
170

Coldiron, Michael J.
RD 1 Box 334D, West Grove
PA p. 151

Cole, James R.
Box 364 RR 1, Middletown
IN pp. 92, 159, 225

Cole, Keith Ward
RR 6 Box 530, Warsaw IN p.
275

Cole, Nancy
Box 364 RR 1, Middletown
IN pp. 27, 120, 237, 238

Collett, Kimberli A.
RR 3 Box 401, Edinburg VA
p. 159

Collett, Robert S.
RR 3 Box 401, Edinburg VA
pp. 53, 68, 97

Collins, Christopher W.
1103 Central Ave. Apt. 3,
Columbus IN pp. 170,
209, 242

Collins, Jeffrey D.
1506 Honeysuckle Ln.,
Champaign IL pp. 151,
263

Collins, Judy L.
305 E. Washington St.,
Mount Sterling IL p. 120

Collins, Marc A.
885 Bunker Hill Dr.,
Bourbonnais IL pp. 4, 156,
158, 159, 209, 227

Combest, Karen R.
314 E Sangamon, Rantoul IL
p. 151

Combs, John M.
1831 Zimmer St., Lancaster
OH pp. 66, 68, 69, 70

Combs, Tammi J.
PO Box 87, Avoca IN pp.
120, 239

Compton, Kevin W.
10560 N 700 W, Demotte IN
p. 120

Conable, Jody L.
15 Germania St., Galetton PA
p. 120, 221

Condon, Leah M.

426 N Holcombe, Litchfield
MN pp. 5, 24, 28, 223,
238, 240

Conner, Kimberly A.
RR 2, Springville IN p. 120

Conner, Rhonda Dee
RR 2, Springville IN p. 159

Conway, Michael C.
747 Shadycrest Rd.,
Pittsburgh PA pp. 15, 66,
68, 92, 124, 221

Conyers, Tim
RR 4 Box 43, Union City IN
p. 170

Cook, Daniel J.
1023 S Wayne, St. Marys
OH pp. 97, 120, 141, 239

Cook, Georgina S.
18374 Wasson Rd., Gregory
MI pp. 82, 83

Cook, Lisa J.
RR 1 Box 467, Markleville IN
pp. 159, 209, 239

Cook, Michael W.
PO Box 124, Niota IL p. 120

Cook, Sheila D.
RR 1 Box 167, Losantville IN
p. 151

Cooke, William Scott
753 S Wildwood Ave.,
Kankakee IL pp. 98, 101

Cooper, Debra L.
126 Belaire Dr., Washington
IL p. 151

Cooper, Jeannette M.
5414 N Stony Run Ln., Fort
Wayne IN pp. 206, 236,
238

Cooper, Teresa M.
449 Hillside Dr., Bensenville
IL p. 171

Cornelius, Judith A.
205 3rd St., Chester WV pp.
159, 209, 245

Cornell, Elizabeth A.
8 Wiley Hill Rd.,
Londonderry NH p. 151

Cornell, Robert H.
8 Wiley Hill Rd.,
Londonderry NH p. 98

Corzine, Don R.
701 S Maple, Fortville IN pp.
4, 8, 120, 128

Cosgrove, Bradley A.
5548 Roanoke, Portage MI
p. 209

Cotner, Kathleen Y.

- 702 Turkey Farm Rd.,
Mahomet IL p. 171
- Couchenour, William J.**
4465 E Tu Ave., Vicksburg
MI pp. 159, 244
- Coultas, Lori A.**
2011 Payson Ave., Quincy
IL p. 171
- Coulter, Mary E.**
540 Juniper Dr., Naperville
IL p. 120
- Courter Jr., Michael L.**
338 E Water St.,
Bourbonnais IL p. 121
- Cowger, Kelly**
4823 N Ridge East, Geneva
OH pp. 121, 206
- Cox, Cynthia L.**
2304 Sugarloaf, Portage MI
pp. 160, 208
- Cox, Mary A.**
2304 Sugarloaf, Portage MI
pp. 171, 209
- Coy, Tony E.**
RR 3 Box 255, Greenfield IN
pp. 68, 106
- Crabbe, Vanya Lee**
8935 W Fernwood Ct.,
Orland Park IL p. 171
- Crabtree, Julia K.**
5100 W 102nd St., Overland
Park KS pp. 121, 145,
208, 214, 215, 237, 238,
296
- Craig, Jennifer L.**
RR 3 Box 346, Portland IN
pp. 84, 151, 291
- Craig, Mary L.**
RR 6 Box 204, Huntington
IN p. 151
- Crandall, Kelly R.**
21 St. Mark Dr., St. Peters
MO p. 121
- Cripe, Christina Marie**
791 W Division St., Decatur
IL p. 171
- Crisp, Jana S.**
RR 5 Box 13-3, New Castle
IN pp. 121, 126, 130, 133,
143
- Crist, Joseph H.**
607 Central Ave., Oak Hill
WV pp. 121, 214, 215,
216, 296
- Crist, Judith K.**
607 Central Ave., Oak Hill
WV pp. 169, 171
- Croasdell, John F.**
3695 Joslyn, Pontiac MI pp.
- 68, 171
- Crocker, Curtis D.**
40259 Ivywood Ln.,
Plymouth MI pp. 102, 160
- Crombar, Craig K.**
Rt. 5 Box 244, Murphysboro
IL p. 3
- Crombar, Lisa**
RR 5 Box 244, Murphysboro
IL p. 171
- Crook, Cyndi L.**
1632 Kennedy Ave.,
Schererville IN pp. 171,
242
- Crosby, Kevin C.**
RR 2 Box 198 B, Mokenca
IL p. 68
- Crossley, Maria L.**
42126 Roscommon Dr.,
Northville MI p. 171
- Crum, Peggy**
417 Erie, Wapakoneta OH p.
170
- Crump, Kimberly**
20 Jack, Plano IL p. 171
- Crump, Tim W.**
20 Jack St., Plano IL pp.
121, 219
- Cruse, Scott Aiden**
119 Clark St., Morton IL pp.
171, 242
- Cruzen, Marcia K.**
418 Rosenberger, Oskaloosa
IA pp. 35, 36, 42, 52, 121,
145, 207, 216, 288
- Cundiff, James L.**
500 Moore Ct., Greencastle
IN pp. 121, 224, 226
- Curry, Joel Allan**
143 E 5th St., Roxana IL pp.
160, 223, 293
- Curtis, Shelley L.**
220 Manor Dr., Mishawaka
IN pp. 160, 209
- D**
- Daane, Debra S.**
1161 N Pontiac Dr.,
Janesville WI p. 151
- Davey, Gary A.**
1901 Corydon Pike 15B,
New Albany IN pp. 48,
151, 244
- Davidhizar, April L.**
7801 Independence St.,
Merrillville IN p. 151
- Davis, Lindsay J.**
2310 Monmouth Blvd.,
Galesburg IL pp. 160, 208
- Davis, Lisabeth A.**
1395 Park Pl., Plymouth MI
pp. 171, 178
- Davis, Pamela R.**
1888 S Delsea Dr., Vineland
NJ pp. 151, 239, 242
- Davis, Tammy**
116 Leland, Fortville IN pp.
160, 242
- Davis, Tim Norman**
18A Hillcrest, Hamilton IL p.
121
- Davisson, Mark E.**
307 E Union St., Liberty IN
p. 217
- Dawson, Krystal S.**
10222 W Terra Ave.,
Milwaukee WI p. 242
- Dean, Donald C.**
471 S Euclid, Bradley IL p.
160
- Deaton, Wilson**
8410 S Linden Rd., Swartz
Creek MI p. 151
- Deckard, Cheryl D.**
RR 1 Box 185 C, Franklin IN
pp. 171, 209
- Deckard, Tom J.**
1712 S High St. Box 152,
Bloomington IN pp. 7,
151, 208, 223, 224, 281,
304, 327
- Dee, Shenfield W.**
Box 589 ONC, Kankakee IL
pp. 121, 208
- Deem, Katrina L.
45 E Moreland, Decatur IL
p. 151
- Deforest, Craig Steven**
9835 E State Rd., Haslett MI
p. 171
- Dehamer, Joan Annette**
1460 Gulf Blvd. Unit 10,
Clearwater FL pp. 160,
221
- Demaray, Daniel E.**
716 Beautyview Ct.,
Columbus OH pp. 68, 72,
171
- Deming, Gordon**
1401 Monroe, Beardstown
IL p. 126
- Denny, Robert K.**
5894 Milburne, Milford OH
p. 160
- Derose, Dino**
2800 Donna, Racine WI pp.
68, 121, 122
- Desollar, Karen R.**
1001 W 6th St., Beardstown
IL pp. 121, 146, 214, 215,
224
- Devidal, Deborah J.**
517 Buckingham Dr.,
Decatur IL p. 171
- Dewitt, Delaine Marie**
571 S Bressee, Bourbonnais
IL p. 171
- Dexter, Catherine L.**
RR 1 Box 641, Mokenca IL
p. 151
- Diaz, Christine L.**
216 S Humphrey, Oak Park
IL p. 160
- Dicamillo, Carolyn L.**
13650 Granger Rd., Garfield
Heights OH p. 151
- Diehl, Timothy V.**
1313 Briston NW, Grand
Rapids MI p. 122
- Diemer, Stacy J.**
Box 249, Groveland IL p.
171
- Dillman, J. Craig**
303 E. Grand Apt. 7,
Bourbonnais IL pp. 15, 68,
72, 122
- Dillman, Thomas A.**
2564 Oldfield Ave., Bethel
Park PA pp. 68, 160
- Dilts, Teri L.**
5924 Kathryn R 1, Plymouth
MI pp. 160, 245
- Dinse, Diane L.**
45070 Naperville Rd.,
Naperville IL p. 160
- Dion, Cecilia Ann**
RR 4 Box 425, Kankakee IL
p. 160
- Dionne, Cynthia S.**
659 Wood Ct., Kankakee IL
p. 122
- Dipietro, Constance F.**
419 S Ioka, Mount Prospect
IL pp. 7, 25, 28, 122, 126,
234
- Dipietro, David M.**
419 S Ioka, Mount Prospect
IL p. 160
- Dipietro, Elizabeth J.**
419 S Ioka, Mount Prospect
IL p. 171
- Dodd, Deborah A.**
- 113 Deer Creek Rd.,
Rochester IL pp. 151, 278
- Dodds, Janet F.**
101 Frederick St.,
Doylestown OH pp. 160,
209, 242
- Doliber, Deborah K.**
429 Wildwood Dr., Park
Forest IL pp. 122, 239
- Dorton, Billy D.**
7618 Barrett Rd., West
Chester OH p. 68
- Dotson, Lisa Jean**
3379 Helsey Fusselman,
Southington OH p. 89
- Douglas, Brenda S.**
415 E Williams, Owosso MI
p. 122
- Douglass, Janice K.**
839 Locust, Galesburg IL
pp. 171, 242
- Downey, Cynthia J.**
5221 Foster, Overland Park
KS pp. 151, 208
- Downs, Andrea Jane**
7328 NW 19, Bethany OK p.
171
- Drake, B. Jill**
660 Jonette Ave., Bradley IL
pp. 151, 171, 209
- Drake, Robert D.**
120 Ossami Lake Ct.,
Morton IL p. 92
- Duffy, Maureen L.**
5403 Carpenter, Downers
Grove IL pp. 171, 277
- Dugger, Becky D.**
547 Woodfield Trl., Roselle
IL p. 171
- Duncan, Brenda L.**
543 Stockton Hts. Dr.,
Bourbonnais IL p. 209
- Dunklee, Rodney L.**
9422 W Genesee Hts. Dr.,
New Lothrop MI pp. 122,
208, 211, 239
- Dunlop, Daniel D.**
619 Old Oak Apt. 1,
Bourbonnais IL pp. 122,
232
- Dupes, Caroline**
308 Jefferson, Valparaiso IN
pp. 8, 31, 122, 231
- Duplessis, Ramona**
1019 Woodbourne,
Westland MI p. 83
- Durkee, Diana L.**
447 Bianco Dr., Elk Grove

- Village IL p. 171
- Dutour, Tammi**
206 E Hubert, Ashkum IL
pp. 122, 230
- Dyer, Marla K.**
RR 1 Box 41A, Bethalto IL
pp. 171, 293
-  **ash, Melody A.**
14626 Lincoln Ave., Dolton
IL pp. 158, 160
- Eaton, Cheryl A.**
8170 W 9th Ave., Hialeah FL
p. 171
- Ebert, Rebecca L.**
302 Wilbur, Champaign IL
pp. 2, 151, 219
- Ebert, Robin L.**
302 Wilber, Champaign IL p.
160
- Eckerly, Brent Lee**
RR 2, Peru IN pp. 172, 277
- Edgerly, Shelly Lynn**
5310 E Carpenter Rd., Flint
MI p. 54
- Edmonds, Annette T.**
1517 N Jackson, Danville IL
pp. 122, 231
- Eichel, Greg**
236 Northwood, Marda IL
pp. 68, 172
- El Talabani, Richard**
134 Meadows Rd. S,
Bourbonnais IL p. 211
- Ellis, Dirk R.**
PO Box 489, Potomac IL pp.
22, 223, 272
- Ellis, Elisa L.**
2808 N Sterling Ave.,
Oklahoma City OK pp.
151, 239, 242
- Ellis, Kathleen R.**
3860 Ashbourne Ln.,
Indianapolis IN pp. 160,
166
- Ellwanger, Charles W.**
1495 Westminster Ln.,
Bourbonnais IL pp. 33,
122, 126
- Ely, Christy**
11223 Point Rd., Three
Rivers MI pp. 172, 294
- Emmons, Cathy A.**
8 Sunset Dr., Valparaiso IN
pp. 151, 281
- Emmons, Luanne M.**
RR 3 N Saubee 13602, Lake
Odessa MI p. 151
- Engleman, Paula D.**
1935 Colt Rd., Indianapolis
IN pp. 109, 151
- Erickson, Daniel D.**
3714 Oak Rd., Bartlett TN
pp. 122, 223, 237, 238
- Erickson, Delbert B.**
440 Main, Bourbonnais IL p.
124
- Erickson, Eric A.**
520 S Cleveland Ave.,
Bourbonnais IL p. 217
- Erickson, Marlene J.**
520 S Cleveland Ave.,
Bourbonnais IL p. 238
- Erickson, Tracey**
520 S Cleveland,
Bourbonnais IL p. 122
- Eshelby, Lanette K.**
869 S Barnes St., Mason MI
p. 151
- Etchison, Brian K.**
1624 E 45th, Anderson IN
pp. 5, 68, 122, 124, 160
- Evans II, Frederick C.**
7257 Cherry Valley Rd.,
Middleville MI pp. 172,
209
- Evans, Deborah L.**
380 N Stadium Dr. Apt. 6,
Bourbonnais IL p. 123
- Evans, Robin**
7257 Cherry Valley Rd.,
Middleville MI p. 123
- Evilsizor, Kenneth D.**
2570 Garden Rd., Milford MI
pp. 151, 269
- Eylander, Cathy Jo**
252 Krotiak St., Park Forest
IL p. 160
-  **ackler, Dawn Rene**
657 Buckeye Rd., Camden
MI p. 172
- Fackler, Jacqueline S.**
RR 1, Camden MI p. 151
- Fales, Stephanie**
65 Betty NE, Comstock
Park MI p. 160
- Falvo, Jeffrey A.**
1944 Helderberg Ave.,
Schenectady NY p. 172
- Fanning, David W.**
610 Chestnut Ln. Box 62,
Beecher IL pp. 151, 239
- Farber, Jim Robert**
719 S 3rd St., Watseka IL p.
68
- Farnam, Linda M.**
14360 Alger, Warren MI p.
172
- Farr, Daniel T.**
413 E Grand Apt. 8,
Bourbonnais IL p. 123
- Farris, Karen S.**
5510 Monarch Dr., Fort
Wayne IN p. 172
- Fasenella, Roxanne**
313 Monterey Dr.,
Bolingbrook IL p. 172
- Fast, Doreen A.**
415 S Plum, Newton KS p.
123
- Fawks, David Robert**
225 E 1st Ave. Lot 21A,
Milan IL p. 172
- Felt, Debra L.**
601 S Home Ave., Oak Park
IL p. 123
- Ferguson, Beth A.**
RR 1 Sandy Bluff Rd., Plano
IL p. 123
- Ferree, Jill A.**
465 Northfield, Pontiac MI
pp. 172, 239, 261
- Fetters, Tracy L.**
7312 Carmelita Dr., Huber
Heights OH p. 123
- Feutz, Amber Lee**
1040 Patton NW, Grand
Rapids MI p. 160
- Fickbohm, Steven F.**
1176 Roselawn, Paxton IL
pp. 68, 69
- Fischer, Karen S.**
317 E. Fernwood, Morton IL
pp. 160, 218
- Fisher, Scott**
508 W Auglaize,
Wapakoneta OH pp. 68,
172
- Fitch, Jody Janell**
RR 2 Pine Point Rd., St.
Cloud MN p. 172
- Fitch, Susanne Marie**
RR 2 Pine Point Rd., St.
Cloud MN pp. 236, 239
- Fitzgerald, Kurt D.**
6324 Old Brook Dr., Fort
Wayne IN p. 172
- Fitzgerald, Tom J.**
4081 W Harrison Rd., Alma
MI p. 172
- Fitzwater, Crystal B.**
1315 Fairview Dr.,
Greenfield IN p. 160
- Fitzwater, P. Suzanne**
1315 Fairview Dr.,
Greenfield IN p. 160
- Flammang, Joanne C.**
207 Wilson, Villa Grove IL p.
161
- Fleming, Mark**
435 W Drummong,
Bourbonnais IL p. 123
- Flint, Jacqueline Lee**
RR 2 Box 135A, Wilmington
IL p. 172
- Flood, Dawn**
RR 2, Sterling IL p. 172
- Floyd, Kathryn L.**
2621 Leonard Springs,
Bloomington IN pp. 151,
209, 226, 281
- Flynn, Theresa A.**
4508 Lakeland Ln.,
Chillicothe IL p. 124
- Fogal, Marc W.**
301 W John, Forrest IL p.
172
- Fogliani, Darcel Renee**
Rt. 1, Lewistown IL p. 161
- Ford, Kirk V.**
4747 Redbud Ct., Decatur IL
p. 161
- Forillo, Pam Elaine**
101 E St. Mary's St.,
Minooka IL p. 161
- Fosnaugh, Lane E.**
2215 Bryant Ct., Fort
Wayne IN pp. 218, 238,
242
- Foster Jr., Dee Hart**
825 Rawling St.,
Washington CH OH pp.
68, 124
- Foster, Sandra Arlene**
16669 Thornton Ave., South
Holland IL pp. 151, 236,
239
- Fowler, Rhonda J.**
5226 Marboro Dr., Racine
WI p. 151
- Fox, Brian L.**
6322 Minlo Dr., Indianapolis
IN pp. 124, 244
- Fox, Bryce E.**
6322 Minlo Dr., Indianapolis
- IN pp. 172, 242
- Fox, Diana M.**
RR 1, Havana IL pp. 172,
262
- Fox, Karen K.**
Rt. 6 Box 320, Greencastle
IN pp. 121, 151
- Foy, Barbara J.**
1788 Dogwood Dr., Holt MI
p. 89
- Frame, Anthony E.**
8413 Fairfax Ct., Davison M
pp. 151, 237, 238, 245
- Frankhauser, Gregory S.**
285 Marsile, Bourbonnais IL
p. 124
- Franklin, Timmy D.**
RR 1 Box 78, Milford IL pp.
124, 207
- Frazier, Lora Lynn**
8410 Chapel Glen Dr.,
Indianapolis IN pp. 83,
169, 172, 217
- Frazier, Thomas E.**
825 E Broadway Apt. A4,
Bradley IL pp. 15, 68
- Freeman, Karen L.**
5001 N Lafayette, Greenville
MI p. 151
- Freeman, Sylvia K.**
1395 Woodnoll Ct., Flint MI
pp. 124, 238, 244
- Freeman, Tamara S.**
9881 Clark Rd., Davisburg
MI pp. 151, 218
- French, Donna J.**
6349 W "S" Ave.,
Schoolcraft MI p. 209
- Frey, Brenda E.**
RR 7, Decatur IN pp. 25, 35,
36, 42, 52, 124, 206, 228,
229, 274
- Friend, Jana D.**
1709 John Wooden Dr.,
Martinsville IN pp. 2, 151,
217, 237, 292
- Frizzell, Randy E.**
PO Box 281, Tell City IN p.
161
- Fuller, James P.**
113 Kingsley Ave., Dollard,
Montreal pp. 101, 124,
146, 208, 219
- Fullerton, Steven D.**
1908 Dean St., Holt MI p.
161
- Furbee, Jacqueline J.**
777 N Convent,

Bourbonnais IL p. 161

Furbee, Jennifer J.
777 N Convent,
Bourbonnais IL p. 172

Futrell, Angela F.
190 W Adams, Manteno IL
pp. 124, 234, 237, 238

G
adbow, Bethelyn R.
718E 16 St. N, Newton IA
pp. 211, 242

Gale Jr., Floyd D.
520 Evergreen Ln., Bradley
IL p. 124

Gallion, Shauni J.
RR 1, Brownstown IN pp.
161, 264

Gallup, Douglas E.
520 Oak Run Apt. 2,
Bourbonnais IL pp. 13, 28,
68, 70, 73, 107

Gallup, Melissa
520 Oak Run Apt. 2,
Bourbonnais IL pp. 13, 28,
124

Gard, Pamela J.
PO Box 85, Cory IN pp. 2,
82, 83, 151

Gardziella, Michelle D.
26 W 140 Grand Ave.,
Wheaton IL p. 161

Garland, Cindy Sue
2310 Bella Vista Dr.,
Hamilton OH p. 161

Garrison, Gary
645 Washington,
Bourbonnais IL p. 124

Garvin, Lorri R.
846 William St., River
Forest IL pp. 161, 238

Garza, Mike
3501 Glenbrook, Lansing MI
pp. 68, 172

Garzelloni, Mary C.
16600 Robbins Rd. Box 2,
Grand Haven MI pp. 83,
151

Gathman, Patricia D.
74 S Du Bois, Elgin IL pp.
84, 161

Geeding, Laura C.
14508 Kolmar, Midlothian IL
p. 151, 209

Geeding, Tim
14508 Kolmar, Midlothian IL

p. 172

Geist, Susan L.
RR 3, Huntington IN pp. 151,
208, 242, 263

George, Richard A.
5200 S 1050 E, Upland IN p.
151

Gerald, Joy L.
102 12th Ave. "A," Erie IL
p. 151



Gerald, Melody R.
102 12th Ave. "A," Erie IL
p. 172

Gerboth, Mark E.
14310 Mallard Dr., Lockport
IL pp. 109, 151

Gerstenberger, Gary D.
2158 Stanford SE, Grand
Rapids MI p. 161

Gerstenberger, Robert
30375 Tennessee, Roseville
MI pp. 236, 237, 239, 240

Geselle, Patsy L.
5441 N Jefferson, Midland
MI pp. 161, 231

Gibbs, Ellen A.
5273 White Lake Rd.,
Davisburg MI pp. 124,
207, 269

Gibson, Dale B.
989 Gettysburg Dr. # 4,
Bourbonnais IL pp. 98, 99,
101, 125

Gibson, Elizabeth A.
5170 Red Fox, Brighton MI

pp. 29, 151, 206, 238

Gibula, Cynthia A.
2000 York St., Blue Island IL
pp. 8, 125

Gibula, Deborah L.
2000 York St., Blue Island IL
pp. 3, 161

Gibula, Deena Renee
2000 York St., Blue Island IL
p. 172



Giffels, Gail L.
17384 E 6th St., Wellston MI
p. 172

Gilchrist, Diane Lynn
7919 Clark Lake Rd., Clark
Lk. MI pp. 89, 173

Gilchrist, Susan E.
7919 Clark Lake Rd., Clark
Lake MI pp. 161, 209

Gillett, Carol A.
409 W Holden, Tolono IL p.
125

Gilliam, Kelli A.
63 Cromwell Rd. Apt. 7,
Cincinnati OH p. 161

Gilliam, Tammy Jo
447 N Varner Rd.,
Brownsburg IN p. 161

Girgis, Hany M.
631 Brookmont Blvd.,
Bradley IL pp. 161, 208

Girgis, Mary
631 Brookmont, Bradley IL
p. 173

Gladstone, Shawn J.
18130 Bradley Rd., Gregory
MI p. 173

Glendenning, Kristine
476 N Pleasant Ave.,
Galesburg IL pp. 50, 173,
177

Glendenning, Michele L.
476 N Pleasant Ave.,
Galesburg IL pp. 152, 238

Glenn, Kim Alan



305 Emmons Ave., Rock
Falls IL p. 219

Gluck, Ronald E.
240 May St., Manhattan IL
p. 242

Godby II, Paul T.
2535 White Oak Dr.,
Titusville FL pp. 237,
238, 239, 240

Goforth, Michael E.
287 E Grand Dr. # 4,
Bourbonnais IL p. 125

Goldsmith Jr., Willie E.
1621 La Poblana Rd. NW,
Albuquerque NM pp. 169,
173

Gomez, Bradley A.
430 E Rt. 30, Schererville IN
p. 173

Gooden, Barbara J.
221 W Union Ave., Virden IL
pp. 125, 226

Gooden, Janice M.
221 W Union Ave., Virden IL
p. 152

Gooden, Terry S.
221 W Union Ave., Virden IL
p. 226

Goodpasture, Lori A.
RR 2 Box 285, Bourbonnais
IL p. 125

Gordon, Terry S.
Rt. 1 Box 223, Ft. Mill SC
pp. 161, 242, 245

Gorman, Timothy P.
16000 Leclair Ave., Oak
Forest IL p. 125

Silverdome Spectacular. The Olivet Tiger basketball team traveled to Pontiac, Michigan to play the pregame for the PISTONS. The Tigers overpowered the Spring Arbor team with a score of 87 to 69. Nearly 3000 Olivet alumni, students, and friends were in attendance to cheer on the Tigers.

— T. Deckard.

Goody, Jack A.
7042 Elaine Ave., Portage IN
pp. 68, 161

Gouge, Janice E.
Rt. 7 Box 417C, McMinnville
TN p. 152

Gouge, John W.
Rt. 7 Box 417 C,
McMinnville TN p. 173

Gould, Stephen G.
5378 Sir Barton Rd., Virginia
Beach VA pp. 161, 234,
238, 245

Graham, Winona L.
Box 67, Trilla IL p. 161

Grammer, Robin M.
Box 812 ONC, Kankakee IL
pp. 161, 239

Gray, Carol L.
3626 Hi Villa Dr., Lake Orion
MI pp. 152, 209

Green, Cynthia K.
2711 Diana Dr., Sellersburg
IN pp. 152, 208, 219, 238

Green, Jonathan D.
PO Box 207, Mannington

- WV p. 161
- Green, Kari Sue**
4835 Triwood, Milford MI
pp. 83, 162, 269
- Green, Rodney E.**
2808 Catalina Dr., Anderson
IN pp. 173, 278
- Green, Timothy M.**
1122 S Poplar St., Seymour
IN pp. 152, 219
- Greer, Cheri L.**
1033 Glenn Ave., Marseilles
IL pp. 173, 242
- Gregory, Patricia M.**
16367 Upton Rd., East
Lansing MI pp. 173, 279
- Griffin, Andre D.**
247 N Fairmont, Kankakee
IL p. 101
- Griffin, Kathy A.**
RR 2, Rankin IL p. 173
- Griffin, Pamela R.**
2829 Harrison St., Rochester
MI p. 152
- Griffith, Robert J.**
3717 Portage Pl. Apt. C,
Decatur IL p. 173
- Griner, Jill N.**
716 N Dix St., Paulding OH
p. 162
- Gross, Carol L.**
25 Elm St. Box 125,
Momence IL p. 152
- Gross, David J.**
25 N Elm Box 125,
Momence IL p. 162
- Gross, Robin Lynn**
4324 Ferguson Dr., Ashland
KY pp. 162, 238
- Gross, Valerie A.**
109 Erickson, Ottawa IL p.
245
- Groth, Cynthia A.**
218 Shademoor Dr.,
Rochester NY p. 125
- Gunn, Sherri Lynn**
2403 N Locke St., Kokomo
IN p. 162
- Guyer, Julia Anne**
1424 MacArthur Blvd.,
Munster IN p. 162
- MI p. 207
- Hadley, Jane E.**
RR 1, Polo IL pp. 173, 242
- Hail, Kevin Ray**
909 S 11th St., New Castle
IN pp. 152, 208
- Hale, Randall S.**
10892 Deerfield Rd.,
Cincinnati OH pp. 152,
207
- Hall, James B.**
323 N Washington, St. Louis
MI p. 173
- Hamann, Julie A.**
1263 Whig Hwy., Adrian MI
pp. 152, 239
- Hamende, Allen W.**
212 Meadows Rd. N Apt. 3,
Bourbonnais IL p. 125
- Hamilton, Jodie L.**
30536 Newport, Warren MI
p. 173
- Hamock, Vicki**
4541 Bar Lake Rd., Manistee
MI p. 173
- Haney, Cheryl F.**
303 W Franklin, Winchester
IN pp. 152, 267
- Hannay, Stephen A.**
365 W Longwood Dr.,
Kankakee IL p. 173
- Hansen, Stan D.**
Box 862 ONC, ONC IL pp.
227, 233
- Hanson, Heather L.**
471 S Blanchette,
Bourbonnais IL pp. 158,
162, 217
- Hanzelin, Linda B.**
70 Lombard Circle,
Lombard IL pp. 152, 216
- Hardyman, Timothy E.**
22 W Sharp St., Hillsdale MI
p. 68
- Harmon, Beth A.**
673 Terry Ln., Hastings MI
pp. 162, 242
- Harmon, Mark C.**
7332 Upper Miamisburg,
Miamisburg OH p. 68
- Harmon, Rebecca D.**
5402 Harrison, Sciotoville
OH pp. 109, 152, 217
- Harper, Debra**
R 1, Eureka IL p. 125
- Harper, Doris A.**
RR 1, Eureka IL p. 153
- Harrell, Jeffrey S.**
218 Virginia Ave.,
Sellersburg IN pp. 51, 162
- Harris, Debra L.**
427 Marlemont Dr.,
Westerville OH p. 173
- Harris, John W.**
3100 W Elsworth Rd., Perry
MI p. 153
- Harris, Monti S.**
390 Loma Dr., Forsyth IL
pp. 120, 125
- Harris, Rex A.**
314 E Jackson, Monroe IN
pp. 173, 274
- Harris, Tonya L.**
390 Loma Dr., Forsyth IL p.
206
- Harris, Valerie J.**
RR 1 Box 170, Losantville IN
p. 173
- Hart, Mark Alan**
RR 3 Airport Rd.,
Kendallville IN pp. 162,
242
- Hartness, Michelle D.**
472 E Francis St.,
Bourbonnais IL pp. 5, 173,
239
- Hartunian, Deborah L.**
3828 E Hammond Ave.,
Cudahy WI p. 173
- Hartzell, Jeffrey A.**
1526 Spruce St., Easton PA
pp. 125, 208
- Harvey, Darrel L.**
9066 State Rd., Otisville MI
pp. 66, 68, 160, 220, 226
- Harvey, F. Edwin**
100 S 5th Ave., Paden City,
WV pp. 173, 226
- Hasenleder, Darrell E.**
1390 Sheffield Dr., Saginaw
MI p. 153
- Hasselbring, Skyler J.**
RR 2 Box 162, Watseka IL
pp. 35, 38, 78, 79
- Hatton, Jay C.**
1130 Washington Ave.,
Seymour IN p. 173
- Hawk, Tammy Lynn**
541 4th Ave., Gallipolis OH
p. 173
- Hawley, Theresa G.**
3724 Rohr Rd., Pontiac MI
pp. 126, 239
- Hay, Johnnie F.**
ONC Box 890, Kankakee IL
p. 238
- Hay, Rebecca G.**
629 Olde Oak Dr. # 2,
Bourbonnais IL p. 126,
238
- Haywood, Marsha A.**
1220 4th St., Jackson MI p.
173
- Heaps, Miriam I.**
416 N Pleasant St., Portland
IN pp. 162, 209, 291
- Heidrick, Trina M.**
1001 Lorraine St., Danville
IL pp. 126, 143, 217
- Heinsman, Linda J.**
4929 N Everts Ct., Peoria IL
p. 162
- Helton, Lydia G.**
417 Progress Ave., Hamilton
OH pp. 126, 218
- Hendley, Kelly L.**
3613 Wakefield, Troy MI p.
15
- Hendley, Sue**
5795 Ruth, Portage IN p.
126
- Henning, Daniel P.**
101 N Pearl St., Milford IL p.
173
- Henreckson, Todd W.**
488 Emroy Ave., Elmhurst
IL pp. 50, 153
- Hepe, Andrew T.**
R 7 18 Dean Pk. Dr.,
Springfield IL pp. 173,
278
- Hepe, Dianna M.**
122 Mary Pl., East Peoria IL
p. 174
- Hermiz, Karen R.**
1209 Elm Ln., Marion IN pp.
84, 126
- Herring, Andre**
270 Pulaski St., Brooklyn
NY p. 126
- Herrmann, Lisa M.**
224 Brookview Rd., East
Peoria IL pp. 33, 153, 225
- Hess, Bonnie L.**
507 Coyne St. Apt. 1,
Bourbonnais IL p. 174
- Hess, Charles William**
1839 N Howard St.,
Wheaton IL pp. 162, 242
- Hetherington, Dwayne R.**
1437 Brabyn, Flint MI p. 162
- Heyne, Scott G.**
- 1003 Orchard Dr., Seymour
IN p. 174
- Hiatt, Thomas L.**
Burchs Mobile Hm. Pk. # J,
Bourbonnais IL p. 126
- Hicks, Michele L.**
1970 Flagstaff, Glendale
Hts. IL pp. 84, 126, 225,
242
- Hildreth, Deborah L.**
5 Overmyer Blvd.,
Winchester IN pp. 126,
267
- Hilgendorf, Allan D.**
207 W Indian Hills Dr.,
Hastings MI pp. 240, 242
- Hilgendorf, Penny**
11624 Goodall, Durand MI p.
162
- Hill, Cheryl L.**
649 Berkley, Elmhurst IL p.
153
- Hill, Jeanie T.**
100 Kenneth Dr., Troy IL p.
174
- Hill, Mark R.**
4725 Northeastern Blvd.,
Columbus IN p. 174
- Hindmand, Julie A.**
201 W Tydeman, Roxana IL
pp. 153, 233, 293
- Hinkle, Robbie L.**
RR 2 Larson Rd., Sycamore
IL p. 54, 206
- Hirstein, Nancy C.**
Box 297 10 Hack St.,
Cullom IL p. 174
- Hise, Rebecca L.**
9322 N Timber Ter., Peoria
IL p. 126
- Hissom Jr., B. Rolf**
RR 7 Box 114E, S
Charleston WV pp. 15, 68,
162
- Hockerman, Gregory H.**
626 N Garfield Ave.,
Janesville WI pp. 101,
153
- Hodge, Jon Calvin**
400 Roberts St., Mt. Zion IL
pp. 80, 92
- Hodge, Terry**
1066 Forest Apt. # 13,
Kansas City KS pp. 126,
187
- Hofer, Melinda S.**
RR 2, Spencer IN p. 153
- Hoffert II, Marvin L.**



aberkamp,

William C.
1458 Flushing Rd., Flushing

506 E Burgess St., Mt.
Vernon OH pp. 8, 24, 127

Hofstra, Michele L.
12312 S 72nd Ct., Palos
Hts., IL p. 162

Holcomb, Susan G.
2858 E Cass City Rd.,
Kalamazoo MI p. 162

Holdburg, Linda L.
2858 E Cass City Rd., Cass
City MI p. 162

Holland, Rebecca R.
4948 Tracy Dr., Haltom City
TX p. 127

Holmquist, Carol S.
R 1 Box 155, Darwin MN p.
127

Holmquist, Diana Ruth
R 1 Box 155, Darwin MN p.
162, 237, 238

Hooker, Darcy Jo
3090 N Broadway, Hastings
MI p. 174

Hoover, Kathleen Sue
R 1, Sterling IL pp. 162, 239

Hopper, Steven W.
1931 Gartside, Murphysboro
IL pp. 174, 239

Horner, Darla K.
RR 1 Box 37, Fountain City
IN pp. 162, 209

Horner, Vernon J.
130 S Stadium Dr. Apt. 2,
Bourbonnais IL p. 127

Horner, Wanda Sue
130 S Stadium Dr. Apt. 2,
Bourbonnais IL pp. 127,
209

Horton, Amelia A.
284 Bradley Dr., Chicago
Hts. IL pp. 162, 233

Horton, Paul D.
23 Sarah, Springfield IL pp.
102, 103, 162, 278

Hoskins, Carol J.
1815 15th St., Bedford IN p.
162

Houck, Teresa
Box 487, Ft. Recovery OH p.
127

Howe, Carole L.
3904 S Taylor Ave.,
Milwaukee WI pp. 153,
260

Howell, Cathy A.
RR 7, Columbia City IN p.
127

Howerton, Susan D.
RR 1, Pawnee IL p. 174

Hueber, Brenda L.
6316 Winnebago Ct., Ft.
Wayne IN p. 127

Huff, Athena R.
ONC Box 962, Kankakee IL
p. 174

Huff, Wesley A.
R 4 Box 197, Georgetown IN
p. 162

Humerickhouse, Steven
417 Emerson St., Fortville
IN pp. 108, 127

Humphreys, Susan L.
808 Washington Ave.,
Washington Court House
p. 153

Hunt, Andrew L.
1401 Sherwood Dr.,
Lafayette IN p. 146

Hunt, Pamela J.
314 Summer St., Auburn
ME p. 174

Hursh, John D.
Rt. 2, Auburn IN pp. 5, 25,
127, 133, 207, 208, 228,
233, 322

Hutson, Margo L.
447 Bresee Ave. #7,
Bourbonnais IL pp. 153,
239

Hyde, David J.
1950 Stanford SE,
Kentwood MI p. 162

Hyde, Gary D.
1516 N Meridian, Brazil IN
pp. 127, 207

Hyson, Cynthia L.
1497 Saunders Dr., Wooster
OH p. 127

J
rmeger, Margie D.
RR 1, Flanagan IL pp. 174,
221

Irons, Walter F.
1425 Beach Rd., Waukegan
IL pp. 163, 271

Irwin, Brenda Kay
Rt. 1, Campbellsburg IN p.
174

J
acobs, Ellen K.
6095 Hillsboro Rd.,
Davisburg MI p. 128

James, Terri L.
3065 Covert Rd., Flint MI p.
128

Jamison, Barry W.
RR 2 Box 263, Warren IN pp.
163, 238, 239, 240

Jaynes, John
1008 W Penn, Hoopeston IL
p. 128

Jenkins, Gary L.
915 Marion Ln., Ottawa IL p.
231

Jennings, Charles Davi
RR 1 Box 69, Selma IN pp.
39, 106, 174

Jennings, Mark Randall
RR 1 Box 69, Selma IN p.
218

Jensen, Donna J.
176 Derby Ln., Orland Park
IL p. 163

Jensen, Randy W.
176 Derby Ln., Orland Park
IL p. 174

Johnson Jr., Otis L.
260 Wabash Ave., Bradley
IL p. 163

Johnson, Connie R.
R 1 Box 13933, Mokenca IL
p. 128

Johnson, Ellen Joa
388 N Roy Apt. 7,
Bourbonnais IL p. 128

Johnson, Gweldon L.
1130 First Ave., Ottawa IL
p. 128

Johnson, James R.
285 E Grand Ave. Apt. 6,
Bourbonnais IL p. 128

Johnson, Judy K.
1365 Clay St., Galesburg IL
pp. 4, 128, 143, 216, 261

Johnson, Larry D.
658 Miramar Ave. Apt. 60,
Santuree PR p. 163

Johnson, Marsha A.
285 E Grand Ave. 6,
Bourbonnais IL p. 128

Johnson, Mary L.
17029 Sycamore, Oak
Forest IL pp. 128, 209,
223

Johnson, Russell Scott
6153 Linda Ln., Indianapolis
IN pp. 163, 242

Johnson, Scott Wayne
8345 Polk Rd., Sumner MI p.
163

Johnson, Stephen R.
RR 6 Box 267, New Castle
IN p. 128

Johnson, Thurston L.
Rt. 1 Box 45, Losantville IN
p. 153

Johnson, Timothy B.
388 N Roy #7, Bourbonnais
IL p. 128

Johnson, Timothy R.
319 Tampa Dr., Nashville
TN pp. 68, 66, 70, 72

Jones, B. Carolyn
1205 Burr Ridge Club, Burr
Ridge IL pp. 7, 151, 153,
217

Jones, Deborah K.
RR 4 Box 243, Kankakee IL
p. 163

Jones, Kelly S.
3666 Oro Granda, Lake
Havasu City AZ p. 163

Jones, Lester L.
Box 1025, ONC p. 129

Jones, Terry L.
RR 1 Box 94, Mokenca IL p.
129

Walter W.
RR 1 Box 94, Mokenca IL p.
163

Junge, Gail A.
910 Glendale Rd., Glenview
IL p. 129

Justice, Robin L.
24 Cypress Pt., Pekin IL pp.
163, 261

R
arrick, Gregory
L.
1003 Autumn Meadows Dr.,
Westerville OH pp. 3, 129,
207

Katzer, Joann M.
525 Independence Dr.,
Bourbonnais IL p. 129

Kauffman, Kimberly K.
302 E Olivet St.,
Bourbonnais IL pp. 5, 163

Keeling, Nora
RR 6 Box 6, Danville IN pp.
163, 218, 242

Keeling, Ronald C.
3 Rich Ct., Park Forest IL
pp. 30, 163

Keeton, Brenda L.
165 Fulton, Bradley IL pp.

163, 239

Keffer, Laurel J.
641 Brahier Ln., Maumee
OH p. 239

Keller, Patricia L.
401 E Grand #7,
Bourbonnais IL p. 129

Kellerman, Cynthia K.
4618 Pembroke Pl.,
Rockford IL p. 129

Kellerman, Timothy P.
4618 Pembroke Pl.,
Rockford IL pp. 32, 163,
238

Kenny, Brenda L.
275 S Jackson, Sandusky
MI p. 209

Kenser, Brad E.
RR 2, Lewistown IL pp. 68,
97

Kerr, Kerry D.
10838 N Pingree Rd., Elwell
MI pp. 153, 242

Kerr, Kristin A.
10838 N Pingree Rd., Elwell
MI pp. 5, 174

Kidd, Kathy J.
2514 Elmwood St., Port
Huron MI p. 153

Kiefer, Karen S.
3427 Delray Dr., Ft. Wayne
IN p. 129

Killion, Jeffrey R.
234 N American St., Paxton
IL pp. 68, 97, 153

Kincaid, Cynthia A.
490 N Lincoln St.,
Martinsville IN pp. 174,
292

Kincaid, J. Evan
849 Gettysburg Dr. #4,
Bourbonnais IL p. 163

King, Bobbi L.
607 Elm St., Montpelier IN
pp. 153, 239, 242

King, Brian D.
RR 1, Piper City IL p. 153

King, Pamela A.
119 E Main Box 185,
Mancelona MI p. 153

King, Randall E.
9700 Alfaree Rd., Richmond
VA pp. 174, 235

King, Sarah A.
312 S Pearl St., Spencerville
OH pp. 109, 153

- King, Sheri L.**
RR 7 8405 N Yosemite D,
Muncie IN p. 174
- Kinnersley, Renee L.**
342 Whitney Ave., Kewanee
IL p. 163
- Kinnersley, Richard L.**
342 Whitney Ave., Kewanee
IL pp. 174, 2009, 242
- Kinney, Christie**
1133 N Jackson, Danville IL
p. 129
- Kinney, Sheila M.**
1133 N Jackson St.,
Danville IL pp. 154, 230,
282
- Kirby, Bryan S.**
RR 1, Dennison IL pp. 129,
143, 146, 207, 208, 217
- Kirby, Valerie L.**
3147 Westview Dr., Xenia
OH pp. 163, 242
- Kirkpatrick, George**
RR 4 Box 237, Veedersburg
IN pp. 68, 129, 227
- Kirkpatrick, Kimberly**
986 Ogan Ave., Huntington
IN pp. 48, 162, 163, 238,
263
- Kirkpatrick, Kyra Kath**
986 Ogan Ave., Huntington
IN pp. 140, 174, 263
- Kissick, Cindy L.**
RR 2, Hagerstown IN pp.
154, 231
- Kist, Kathy**
119 Vance Ln., Danville IL p.
129
- Kizzee, Phillip D.**
1615 Mozart Dr., Westlake
OH pp. 154, 207, 237, 238
- Klein, Douglas A.**
PO Box 35, University Park
IA pp. 234, 236, 237, 238,
239, 240
- Klock, Steven A.**
10787 Jackman Rd.,
Temperance MI p. 106
- Knapp, Mary A.**
12034 Algiers Dr.,
Cincinnati OH pp. 163,
211
- Knight, Ami L.**
2955 E Chick Run Dr.,
Marion IN pp. 129, 157
- Knox, Rhonda L.**
448 B Rockimmon Blvd.,
Colorado Springs CO pp.
26, 118, 130, 143, 147,
208, 217, 228, 322
- Knox, Susan G.**
PO Box 104, Gays IL p. 142
- Koch, Galen R.**
4060 Clarkland Dr., Allison
Park PA p. 163
- Koerner, Chris L.**
57 Briarcliff Ln.,
Bourbonnais IL pp. 174,
209
- Koerner, Sandra L.**
Box 11, Cabery IL p. 130
- Kohr, John M.**
412 N. Center St., Grove
City PA p. 174
- Kondourjian, Rhoda**
180 Pfitzer Dr., Bradley IL
pp. 163, 166, 233
- Kranich, Lois E.**
1351 Shawnee Rd.,
Bourbonnais IL pp. 154,
242
- Krestel, Patricia L.**
11661 S. Keeler Ave., Alsip
IL p. 130
- Krieger, Tammy**
RR 3 9911 Bryie Rd.,
Churubusco IN pp. 123,
130, 206
- Kuberski, Sharon M.**
RR 3 Box 1, Tamaroa IL p.
174
- Kuhn, Rachel L.**
Box 519, Demotte IN p. 130
- Kundrat, Karen L.**
10230 Hart Hwy.,
Dimondale MI p. 130
- Lalone, Charmaine D.**
545 N Washington,
Kankakee IL p. 130
- Lambert, Robin A.**
10072 20th Ave., Grand
Rapids MI p. 175
- Landwehr, Dawn L.**
Box 277, Mattoon WI pp.
130, 227
- Lanham, Randy Dale**
2410 W 78th Ave.,
Merrillville IN p. 130
- Lape, Cheryl A.**
7215 Catherine St.,
Merrillville IN p. 154
- Lape, Dwayne Allen**
7215 Catherine St.,
Merrillville IN p. 163
- Lape, Jeffrey M.**
RR 2, Shelbyville IL p. 163
- Larson, Eric W.**
Oak Grove Ave., Sterling IL
pp. 32, 163
- Lashley Jr., Richard A.**
3226 Rice Ct., Lansing MI
pp. 15, 68, 163
- Latham, Angela J.**
RR 1, Cory IN pp. 154, 206
- Laymon, Douglas E.**
RR 1, Moweaqua IL pp. 54,
120, 130, 143, 226
- Leamon, Kevin A.**
5506 Indiana Ave., Fort
Wayne IN pp. 154, 239
- Leatherman, Renee J.**
7621 Hermitage Pl., Fort
Wayne IN pp. 8, 163
- Lee, Cynthia Anne**
127 N Convent St. 3,
Bourbonnais IL p. 131
- Lee, Jeffrey H.**
1060 Kieswetter St., Holland
OH pp. 4, 35, 39, 106, 131
- Lee, Jonie E.**
RR 8, Columbus IN pp. 164,
208
- Lee, R. Kevin**
1060 Kieswetter, Holland
OH p. 131
- Leedham, Stewart J.**
2602 150 Charlton Ave.,
Hamilton, Ontario p. 131
- Leeney, Edmond J.**
1605 Oriole Dr., Munster IN
pp. 123, 131, 220
- Legacy, James Harvey**
460 Oak Run Dr., Apt. 2,
Bourbonnais IL p. 154
- Leitzman, Darla K.**
4430 Trier Rd., Fort Wayne
IN p. 175
- Leston, Thomas K.**
413 S Highland, Lombard IL
pp. 101, 223, 277
- Lewallen, Kimberly K.**
441 N Union St., Winchester
IN p. 267
- Lewis, Michelle Lynn**
1341 W Station St.,
Kankakee IL p. 175
- Lewis, Robert Wayne**
303 E Grand Apt. B 3,
Bourbonnais IL p. 164
- Liew, Tat Siong B.**
5 Lily 3/F Causeway Ba,
Hong Kong pp. 175, 209
- Lindemeyer, Laurie R.**
324 N Main St., Celina OH p.
175
- Lindsey, Lynell J.**
134 W 29th Pl., South
Chicago Hts. IL p. 164
- Lobb, Christopher M.**
870 Woodbine Ave.,
Cincinnati OH pp. 102,
103, 164, 220
- Lockwood, Rebecca S.**
505 Devon Dr., St. Louis MI
p. 175
- Loew, Ray D.**
2925 Valley Ln., Sandusky
OH p. 131
- Lohnes, Betsy Mae**
2358 Crescent Lake Rd.,
Drayton Plains MI pp.
175, 242
- Long, Greg Joseph**
RR 1 Box 335, Williamsburg
IN p. 164
- Loomis, Shirley Ann**
316 Columbia Ct., Cottage
Grove OR p. 175
- Lord, Catheryn E.**
15235 Troy Ave., Taylor MI
pp. 169, 176, 217
- Loren, Rodney Chris**
RR 1 Box 59, Cory IN pp.
164, 238, 245
- Lovett, Steven C.**
2105 Valentine Dr., Pekin IL
p. 154
- Lowry, Roberta M.**
RR 2, Roseville IL p. 175
- Luedtke, Jane E.**
RR 2 Box 192, Mornence IL
p. 131
- Lunn, Kevin V.**
29577 Mullane Dr.,
Farmington Hills MI p.
175
- Luttrell, Jeffrey A.**
3223 Norwich, Lansing MI
pp. 242, 279
- Luttrell, William T.**
3223 Norwich Rd., Lansing
MI p. 279
- Lyke, Rebecca L.**
3049 Lake View Blvd.,
Monroe MI p. 164
- Lyle, Stephen B.**
6 Churchill Dr., Elkhart IN p.
131
-  **acNeal, Cassandra S.**
1323 W 111th St., Chicago
IL p. 175
- Mace, Larry J.**
2104 Elva Dr., Kokomo IN
p. 175
- MacQueen, Alan**
821 Hickory Hills Dr.,
Lakeland FL pp. 106, 107,
131
- Maddack, Donald J.**
7751 Dakota St., Merrillville
IN p. 154
- Maddrill, Jane Marie**
108 N Irwin, Indianapolis IN
pp. 164, 221, 242
- Maher, Mary E.**
RR 2 Box 367, Kankakee IL
p. 154
- Mall, Joy P.**
484 Rockhurst Rd.,
Bolingbrook IL p. 164
- Malone, David C.**
901 3rd St., East Alton IL
pp. 96, 97
- Malone, Michael David**
RR 1 Box 632A, East Alton
IL pp. 158, 164, 217
- Manessier, Byron W.**
2388 Beverly Pl., Columbus
OH pp. 132, 239
- Mann, Randolph Vern**
527 Helen, Highland MI pp.
175, 239, 269
- Manning, Lisa K.**
2535 Consaul Rd.,
Schenectady NY pp. 132,
206, 218
- Manville, David Lee**
1155 S Jackson St.,
Dansville MI pp. 39, 105,
106, 164
- Manville, Michael B.**
1155 S Jackson St.,
Dansville MI p. 207
- Marks, Griffith E.**
405 Grand Ave. # 5,
Bourbonnais IL p. 154
- Maroon, Brian Keith**
693 Walnut Ave., Neogo IL
pp. 97, 164
- Marsh, Deborah K.**

860 Woodbine Ave.,
Cincinnati OH p. 175

Marshall, Brenda J.
6825 North Point Dr., Troy
MI pp. 89, 154

Martens, Lynda L.
600 E Taft Ave., Appleton
WI p. 154

Marth, James Weldon
RR 1, Bourbonnais IL p. 164

Martin, Brian
7914 Brennan Rd.,
Indianapolis IN pp. 108,
164

Martin, Patrick D.
323 N Cleveland Ave.,
Bradley IL pp. 79, 132

Martinson, Christine R.
Rt. 1, Maribel WI p. 154

Mash, Mark
686 Saxony, Xenia OH pp.
154, 209

**Mastenbrook, Tammara
S.**
1402 48th St. SE, Kentwood
MI p. 175

Mattax Jr., Edsal James
5740 Erie St., Racine WI p.
175

Maurer, Lily H.
Rt. 6 Box 182, Eau Claire WI
pp. 132, 238

May, Denise D.
PO Box 412, Lombard IL p.
164

McClung, Sara Wynn
15 W College St.,
Fredericktown OH pp. 83,
164

McClure, Carole J.
1529 N Belmont Ave.,
Arlington Hts. IL pp. 133,
234

McComb, Jon M.
793 Pine Lk., Battle Creek
MI p. 176

McCoy, Beth Ann
32361 Scenic Ln., Franklin
MI p. 133

McCoy, Jeaneen J.
2316 Maplegrove Ave.,
Racine WI p. 164

McCoy, Jill Renee
32361 Scenic Ln., Franklin
MI p. 155

McCullough, Kevin L.
220 Graceland Ln.,
Frankfort IL p. 164

McDougall, Laurie Ann
375 Sycamore Dr.,
Frankfort IL p. 165

McDowell, Danny K.
320 N Stadium 8,
Bourbonnais IL p. 278

McDuffee, Rick A.
RR 8 Box 277 B 1,
Indianapolis IN p. 133

McElroy Jr., William R.
2270 S Mill Iron Rd.,

McKnight, Bonnie L.
206 S Park, Westmont IL
pp. 86, 87, 89

McPherson, Lane A.
PO Box 128, Graysville AL
pp. 155, 216, 218

McRaniels, Angela A.
Box 156, Eleva WI p. 165

McReynolds, Betty
15320 Cherry Ln., Markham
IL p. 24

Melgaard, Karen L.
177 E Forest Ln., Palatine IL
pp. 86, 87, 132, 234

Mellish, Fred J.
421 Cumings Ct., Sparta MI
pp. 2, 154, 238

Mellish, Bill
421 Cumings, Sparta MI p.
175

Mende, Mark A
225 Joliet, West Chicago IL

Miles, Paula R.
331 First Circle Dr., Land
O'Lakes FL p. 164

Millage, Kelli D.
1302 Hedge Rd., Champaign
IL p. 175

Millage, Mark E.
1004 Maple Pk., Champaign
IL pp. 154, 263

Miller III, Wm. George
156 W Harrison,
Bourbonnais IL p. 133



*Black History
Recognized. Joy Lewis
and Eric Mills par-
ticipated in chapel ser-
vices commemorating
Black History Week in
February.*

— D. Taggart.

Muskegon MI pp. 15, 22,
68, 96, 97

McElwain, Ramona L.
22 S Barker St., New Buffalo
MI p. 155

McGarey, Darlene G.
707 Burkesville Rd., Albany
KY p. 155

McGarey, Linda M.
707 Burkesville Rd., Albany
KY p. 176

McGill, Tammy
405 Lewis, Thonotosasassa
FL pp. 134, 207, 237

McGregor, Amy Jo
1879 Sanilac Rd., Bay City
MI p. 134

McGuire, Timothy W.
5656 Big Pine Dr., Ypsilanti
MI pp. 54, 154

McKinley, Douglas L.
303 Park Ridge Dr.,
Brooksville FL pp. 109,
165, 238

McRoberts, Jan E.
RR 1 Box 169 A, North
Salem IN p. 165

McRoberts, Lori A.
97 Bosstick Ave., Danville
IN pp. 165, 239

McSwain, Mardee C.
1654 Obara Ct., Carmel IN
pp. 84, 85, 134, 140, 323

McSwain, Michael L.
2945 Stanwin Pl., Cincinnati
OH pp. 14, 134

Mead, Dwight E.
PO Box 728, Braidwood IL
p. 132

Meinecke, Glen E.
229 Mohawk Dr.,
Bourbonnais IL p. 132

Meissner, Linda Lee
17260 Windemere Rd.,
Brookfield WI pp. 15, 164

Meissner, Pamela A.
17260 Windemere Rd.,
Brookfield WI pp. 132,
208

pp. 175, 242

Merrell, Elizabeth E.
4201 Woodland Dr. Naz C,
Howell MI pp. 164, 218

Meyer, Donald W.
RR 3, Kendallville IN pp.
102, 120, 132, 140, 141,
244

Meyer, Kent R.
1405 Eastgate Dr. RR 3,
Kendalville IN p. 242

Meyer, Marcia J.
Rt. 1 Box 371, Bonfield IL
pp. 30, 154, 231, 239

Midgley Jr., Maurice E.
5279 E Atherton Rd., Burton
MI p. 219

Mihay, Beth A.
11630 W Maple Dr.,
Columbus IN pp. 151,
154, 217

Miles, Marsha R.
RR 2, Greenville IL pp. 132,
234, 236, 237, 239, 240

Miller, Daniel Leslie
35090 Glover St., Wayne MI
p. 175

Miller, Debra R.
488 S Prairie c/o Starnes,
Bradley IL p. 164

Miller, Deena L.
RR 1 Box 138, Ridge Farm
IL p. 175

Miller, Jacqueline Sue
156 W Harrison,
Bourbonnais IL p. 132

Miller, John E.
Rt. 1 Box 265 A, Davenport
FL pp. 68, 175

Miller, Lisa L.
RR 4 Box 401, Nashville IN
pp. 88, 89, 175

Miller, Lisa M.
333 Lester St., Castalia OH
p. 175

Millhuff, Pamela G.
6301 Victoria Dr., Oak
Forest IL p. 154

Millington, Kenneth L.
1456 Salamonie Ave.,
Huntington IN pp. 164,

- 218, 263
- Mills, Eric**
900 E 44th Pl., Gary IN p. 175
- Mings, Randel Lee**
1150 Robb Hill Rd.,
Martinsville IL p. 176
- Mitchell, Kimberly K.**
Park City S 53, Bloomington
IL p. 133
- Mitchell, Rhoda Caroli**
4930 SE Spice Rd., Albany
OR p. 164
- Mitchell, Robert E.**
504 E Walnut St., Watseka
IL p. 164
- Mock, Barry E.**
11499 Morenci Hwy.,
Morenci MI p. 133
- Monroe, Michele D.**
30115 Mayfair Rd.,
Farmington Hills MI pp. 176, 239
- Montgomery, Paul Dougl**
9282 England Ave.,
Westminster CA p. 164
- Moon, Lamont Arden**
3347 Saxton Dr., Saginaw
MI p. 164
- Moon, Paul E.**
1876 E Eagle St., Kankakee
IL pp. 133, 140, 323
- Moore, Dalinda D.**
10995 E Crestline Pl.,
Englewood CO p. 164
- Moore, Dana Lara**
13490 Sycamore, Southgate
MI p. 176
- Moore, Doreen K.**
125 Massoit, Clawson MI p. 176
- Moreillon, Paul B.**
BR 11 Box 178, Anderson IN
pp. 154, 278
- Moreland, Rhonda**
1508 McKeathin, Conway
SC pp. 218, 238
- Morford, Jay Arthur**
4820 Saddle Ln., Anderson
IN pp. 176, 278
- Morris, Douglas M.**
520 Oak Run Dr. Apt. 10,
Bourbonnais IL p. 176
- Morris, Linda**
14491 N 950 W, Demotte IN
p. 164
- Morrison, Elaine K.**
- 1100 Orchard Ave., St.
Joseph MI pp. 84, 117,
133, 222, 259, 326
- Moyer, Kathryn Marie**
2524 Cherry Rd., Springfield
IL p. 176
- Muncie, Peggy S.**
RR 1 Box 17, Cory IN p. 154
- Mundy, Susan M.**
5328 Autumnwood Dr.,
Cincinnati OH pp. 133,
209, 238
- Munzenmay, Joseph E.**
4904 Lee Ave., Downers
Grove IL p. 133
- Murdaugh, Rheta G.**
316 Clark Dr., Shorewood IL
p. 176
- Murphy, Lisa J.**
Rt. 1, Crawfordsville IN p. 133
- Murray, Judith A.**
4304 Aspen Way,
Indianapolis IN p. 154
- Murray, William C.**
285 Grand Ave. Apt. 5,
Bourbonnais IL p. 154
- Muxlow, Fred A.**
4949 W Oregon Rd., Lapeer
MI pp. 155, 239
- Myers, Gay A.**
6401 Union Ave., Alliance
OH pp. 155, 218, 238
- Myers, Maris B.**
1281 S 3rd, Kankakee IL p. 176
- Myers, Randel T.**
7381 N Casablanca Dr.,
Tucson AZ p. 133
- Myers, Steven C.**
5119 Ranstead Ct.,
Columbus OH pp. 11,
147, 234, 236, 239, 240
-  **ajarian, David C.**
437 E Grand Apt. 2,
Bourbonnais IL p. 134
- Nance Jr., James Harvey**
1100 S Indianapolis Rd.,
Lebanon IN pp. 165, 221
- Neal, Shelly K.**
2201 LaGrange Rd., Dayton
OH pp. 25, 32, 35, 36, 42,
51, 134, 207
- Needy, Michael R.**
RR 2, Morrison IL p. 165
- Neels, Todd L.**
RR 2 Box 109, Fulton IL pp. 104, 176
- Neihart, Johnny J.**
110 Cleveland Pl.,
Martinsville IN pp. 176,
292
- Neiner, Debra K.**
RR 1 Box 102, Peotone IL
pp. 176, 209
- Nelson, Daryl L.**
RR 1, Woodhull IL pp. 75,
78, 80, 134, 147, 223
- Nelson, Diane C.**
8407 Mildred, Rockford IL
pp. 176, 242
- Newsome, Roger D.**
111 W Center St.,
Blanchester OH pp. 33,
92, 108, 155, 225
- Nichols, Gail Belinda**
10230 S Sangamon St.,
Chicago IL p. 155
- Nichols, Rebecca S.**
1123 S 17th St., New Castle
IN pp. 155, 238
- Nichols, William H.**
4420 N Wilshire,
Bloomington IN pp. 28,
134, 238, 281
- Nichter, Cindy K.**
3918 Suzan Dr., Anderson
IN pp. 165, 206, 262
- Nielsen, Gregory C.**
917 Birch Ln., Hoopeston IL
p. 134
- Norris, Toni A.**
Box 122, Poneto IN pp. 230,
277
- Nossett, Darin D.**
126 1st Ave., Oakland City
IN pp. 27, 155, 277
- Nugent, Joseph G.**
506 S Main St., Wilmington
IL pp. 104, 106, 127, 134,
220
- Nutter, John L.**
1243 Gault Dr., Ypsilanti MI
p. 208
-  **'Neal, Paul D.**
RR 4 Box 820, Greencastle
IN pp. 165, 236, 242
- Olds, Sharon**
2955 Ft. Baker St. SE,
Washington DC p. 176
- Oliver, Kaye L.**
- 1830 W 61st Ave.,
Merrillville IN p. 165
- Oliver, Kerri J.**
1830 W 61st Ave.,
Merrillville IN p. 242, 245
- Olivier, Wade A.**
1043 Ida Ave. NW, Grand
Rapids MI p. 155
- Otterstein, Michelle S.**
205 N Washington St. B,
Rock City IL pp. 134, 231
- Ottinger, Margaret J.**
RR 3 Box 326, Fairland IN p. 134
- Otwell, Roberta M.**
RR 1 Box 388, Buchanan MI
p. 165
- Ousley, Martin K.**
RR 7, Columbia City IN p. 176
- Outcalt, Mark A.**
1240 N Shore Dr.,
Martinsville IN pp. 97,
165, 292
- Outler, Jeffrey T.**
1611 170th Pl., Hammond
IN p. 176
- Owen, Lori Linn**
11 Oxford Pl., Bourbonnais
IL p. 176
- Owner, Heather R.**
4652 US 20 E, Freeport IL p. 155
- Owner, Kurt W.**
4652 20 E, Freeport IL p. 165
-  **aleno, David J.**
27844 Sutherland, Warren
MI pp. 133, 165
- Paleno, Robert J.**
27844 Sutherland, Warren
MI pp. 134, 207
- Palmer, Theresa L.**
7319 Leona St., Forestville
MD pp. 84, 85, 86, 165
- Pankey, Bruce A.**
240 Tedmark Ct. #8,
Kankakee IL p. 211
- Parke, Mark A.**
210 Jackson St.,
Huntingburg IN pp. 106,
176
- Parker, Judith A.**
909 Hubbard Ave.,
Mishawaka IN p. 135
- Parker, Kelly D.**
215 E Marsile Apt. C,
Bourbonnais IL p. 155
- Parker, Mark A.**
738 Danbury Rd., Cincinnati
OH pp. 158, 165, 217, 245
- Parker, Robert Jay**
Box 505, Clarion PA p. 176
- Parmely, Linda M.**
RR 2 Box 179, Grant Park IL
p. 165
- Parrott III, Leslie**
Box 592 ONC, Kankakee IL
pp. 13, 115, 165, 223
- Parsons, Michael L.**
2206 18th Pl., Sterling IL pp. 8, 60, 135
- Pasko, Duane A.**
RR 4 Box 112, Huntington
IN pp. 165, 263
- Pate, Kimberly Jane**
7877 Brosend Rd.,
Newburgh IN pp. 176, 273
- Peachey, Keith E.**
RR 2, Galesburg IL pp. 5, 39,
147, 207
- Peachey, Steven J.**
RR 2, Galesburg IL pp. 68,
176
- Peckham, Ronald L.**
1015 W Main Cross,
Taylorville IL pp. 27, 239,
240
- Peelman, Carrie S.**
4338 N Vassar Rd., Flint MI
pp. 155, 242
- Pelham, Brenda J.**
Box 1408 ONC, Kankakee IL
p. 155
- Pelham, Pamela**
PO Box 224, Milford IL p. 135
- Penrod, Eric M.**
2562 Carson Hwy., Adrian
MI pp. 239, 240
- Perdue, Laurie A.**
425 4th Ave., Ottawa IL p. 135
- Perkins, Bob R.**
5575 Santa Fe Trl.,
Rockford IL p. 176
- Perkins, Sheri L.**
14250 SW 62nd St. 203,
Miami FL pp. 4, 6, 176
- Peters, Lynne M.**
4265 N Mumford Dr.,
Hoffman Estates IL p. 176

- Peterson, Luanna J.**
RR 1 Box 231D, Tell City IN
pp. 135, 231
- Petrucha, Rene R.**
69 Mallard, Swartz Creek MI
p. 177
- Petrucha, Richard L.**
69 Mallard, Swartz Creek MI
pp. 97, 165
- Phelps, Cheryl A.**
1057 E Riverside, Evansville
IN p. 135
- Phillips, Dawn E.**
10892 Deerfield Rd.,
Cincinnati OH pp. 158,
217
- Phillips, John D.**
3868 W Smith Valley Rd.,
Greenwood IN pp. 237,
238
- Phillips, Sheri A.**
415 Ahlborn Dr., Peotone IL
p. 177
- Phillips, Todd F.**
2407 Coy, Ferndale MI pp.
135, 322
- Phipps, Daniel D.**
103 Woodlawn, Chrisman IL
pp. 101, 177, 264
- Pickett, Tammy L.**
3792 N Talley Rd.,
Columbus IN p. 165
- Pickett, Timothy W.**
3792 N Talley Rd.,
Columbus IN p. 177
- Pierce, Donna K.**
3 Alder Ct., Champaign IL
pp. 177, 242
- Pierce, Ginger K.**
507 Jean St., Peotone IL p.
155
- Pierce, Joseph M.**
320 W Colonial Dr., New
Castle IN pp. 155, 238
- Pitts, Mary L.**
255 E 6th, Clifton IL pp. 83,
155, 208
- Poling, Cynthia L.**
123 Pine St. 324, Buda IL p.
135
- Ponto, Robert D.**
340 Stadium Dr. 8,
Bourbonnais IL p. 219
- Pool, Cynthia D.**
3705 Raible, Anderson IN
pp. 155, 262
- Porter, Deborah J.**
12058 Pinehurst, Detroit MI
p. 155
- Porter, Nancy J.**
955 Country Club Dr.,
Kankakee IL p. 135
- Post, Carol J.**
19442 S River Rd., Three
Rivers MI pp. 165, 208,
226, 242, 294
- Potter, Janette Sue**
2404 Montgomery Rd.,
Brown City MI p. 165
- Powell, A. Eugene**
RR 2 Box 118A, Virginia IL
p. 177
- Powell, David B.**
213 Spencer Ct.,
Bourbonnais IL pp. 135,
219
- Powell, Elizabeth**
7220 Combs Rd.,
Indianapolis IN pp. 89,
177
- Powers, Dale E.**
10435 Lincoln Dr.,
Huntington Woods MI p.
177
- Prentice, Susan R.**
1467 Marquette St.,
Janesville WI p. 177
- Prewitt, Joan**
RR 4, Seymour IN pp. 135,
234
- Price, Julie L.**
753 E 170th St., South
Holland IL pp. 236, 239
- Price, Natalie M.**
4102 Carlisle, Lakeland FL
p. 135
- Prince, Robert S.**
32701 Rosslyn, Garden City
MI p. 209
- Prior, Susan D.**
500 S Cleveland Ave.,
Bourbonnais IL pp. 209,
236
- R** **uanstrom, Stephen
R.**
649 Old Oak Rd.,
Bourbonnais IL pp. 136,
220
- R** **antz, Doretta K.**
428 E Allegan 1, Otsego MI
pp. 84, 208
- Raue, Peggy A.**
Box 1480 ONC, Kankakee IL
pp. 234, 236, 239
- Reader, Debra K.**
127 N Convent,
Bourbonnais IL pp. 155,
231
- Reader, Mark E.**
220 N Illinois, Chrisman IL
pp. 96, 97, 155, 207, 264
- Reader, Miriam L.**
220 N Illinois, Chrisman IL
pp. 177, 264
- Rector, Kathleen A.**
15308 Brassie Dr., Orland
Park IL pp. 86, 177
- Reddick, Dena K.**
579 Old Oak Apt. 1,
Bourbonnais IL p. 136
- Reed, Rick K.**
RR 4 Box 92, Huntington IN
pp. 92, 136, 142, 263
- Reed, Rodney L.**
Rt. 4, Huntington IN pp. 165,
239, 263
- Rees, Brenda L.**
RR 1 Box 157, Winchester
IN pp. 177, 239, 267
- Rees, Diana L.**
RR 1 Box 157, Winchester
IN pp. 155, 239, 267
- Reeser, Stacey L.**
11574 S 30th, Vicksburg MI
pp. 171, 177
- Reeves, Beth A.**
6544 S Shields Ridge R,
Bloomington IN pp. 165,
281
- Reid, Jane Ann**
407 W Moseley St., Freeport
IL pp. 177, 242
- Reid, Terry J.**
285 E Grand Dr. # 1,
Bourbonnais IL p. 155
- Reilly, John Mike**
802 Outer Park Dr.,
Springfield IL pp. 166,
233, 242, 278
- Reisen, Brian Alan**
Box 404 Ogen Dunes,
Portage IN p. 68
- Reno, Ariste**
8 Bonds Dr., Bourbonnais IL
pp. 169, 177
- Reno, Penny L.**
11830 Knoll Springs,
Cincinnati OH pp. 7, 33,
136, 138, 148, 215, 217,
296
- Rentfrow, Connie Sue**
11916 Born St., Jones MI p.
177
- Reynolds, Jeffrey L.**
223 N Spencer St., Rushville
IN p. 155
- Rhoades, Todd Alan**
Box 124, Pittsburg OH p.
166
- Rhodes, Russell L.**
405 E Grand Ave. Apt. C6,
Bourbonnais IL pp. 155,
278
- Rice, Andrea Kay**
2604 N Main St., Mishawaka
IN p. 177
- Rice, Donna E.**
3428 Heatherwood,
Springfield OH p. 177
- Rich, Eugena K.**
Rt. 1 Box 29, Wheatfield IN
p. 177
- Richardson, Dale P.**
2422 S Keystone Ave.,
Indianapolis IN p. 166
- Richardson, Dallas**
2422 S Keystone,
Indianapolis IN p. 166
- Richardson, Jamie E.**
712 Holiday Dr., Seymour IN
p. 166
- Richter, Laura D.**
723 E Lincoln St.,
Hoopeston IL p. 166
- Rickel, Beth E.**
1011 Johnston St., Sault
Saint Marie MI p. 177
- Rickel, Rebecca J.**
1011 Johnston St., Sault
Saint Marie MI p. 211
- Rickel, Timothy L.**
1011 Johnston St., Sault
Saint Marie MI p. 209
- Ricketts, Jerald D.**
345 E Marsile, Bourbonnais
IL p. 211
- Riech, John D.**
301 E Grand Apt. 7,
Bourbonnais IL p. 136
- Riegle, Linda A.**
1501 E English, Danville IL
pp. 136, 232, 282
- Riley, Jonathan C.**
846 E Ash, Canton IL pp.
166, 223
- Rinesmith, Sarah L.**
PO Box 131, Vermillion IL p.
166
- Ritchart, Susan M.**
1316 Nelda Wy., Modesto
CA p. 155
- Rittenhouse, Melanie A.**
1377 Byron St., Huntington
IN pp. 166, 263
- Rivard, Irene K.**
RR 4 Box 16, Kankakee IL
pp. 155, 232
- Roat, Gordon J.**
RR 2, Havana IL pp. 177,
262
- Roat, Lorraine E.**
RR 1, Havana IL pp. 166,
262
- Roat, Michael D.**
RR 1, Havana IL pp. 166,
262
- Robbins, Rebekah J.**
RR 7, Seymour IN p. 156
- Robbins, Timothy A.**
222 W Front St., Cambridge
City IN p. 166
- Robert, Terri R.**
5091 N Georgetown, Grand
Blanc MI p. 177
- Roberts, Becki L.**
5334 Effingham Dr. SE,
Grand Rapids MI pp. 166,
326
- Robinson, Andrew A.**
RFD # 4 Box 1750, Winslow
MN p. 166
- Rodgers, Kimberly D.**
3752W Suburban Ct.,
Columbus IN p. 166
- Rodgers, Lonnie W.**
Box 56, Taylorsville IN p. 68
- Rodgers, Terry R.**
3752 W Suburban Ct.,
Columbus IN p. 136
- Rodriguez, Sonia I.**
1814 N Harding, Chicago IL
p. 136
- Romin, Janice R.**
155 S Center St.,
Bensenville IL p. 156
- Romin, Mark J.**
303 E Grand, Bourbonnais
IL p. 156
- Ronne, Brenda S.**
611 Saylor Ave. S, Elmhurst
IL p. 156
- Rook, Rhonda G.**
539 Northwest St.,
Winchester IN pp. 177,
267

- Roscrow, Susan M.**
6843 W Park Ln., Palos
Hights IL p. 166
- Rose, Cynthia R.**
904 Parkview, Milton WI pp.
166, 242
- Rose, Kim S.**
Box 1529 ONC, Kankakee IL
pp. 177, 209
- Rosenthal, Myles**
256 S Orchard, Kankakee IL
p. 137
- Ross, Phillip C.**
9324 Ellen St., Highland IN
pp. 54, 137
- Ross, Sandra M.**
24575 Valley, East Detroit
MI pp. 169, 177
- Roth, Robyn R.**
9267 Green Rd. Bo,
Goodrich MI pp. 236, 237
- Roth, Suzanne R.**
284 Westport Rd.,
Galesburg IL p. 177
- Rousselle, Denise K.**
12602 E Ohio Ave., Aurora
CO p. 156
- Rowlen, Linda A.**
RR 2, Harrisburg IL p. 178
- Ruddle, Edwin S.**
6195 Brambleberry Dr.,
Howell MI p. 15
- Ruder, Catherine M.**
Rt. 1 Box 1210, Willcox AZ
pp. 137, 235
- Ruesing, Robert**
6544 Wakefield, N Richland
Hill TX pp. 25, 26
- Runyon, Daniel L.**
503 Defender Ave., Lake
City FL p. 137
- Rush Jr., Kenneth E.**
1220 Euclid Ave., Weirton
WV p. 238
- Rush, Debbie K.**
R 1, McCordsville IN p. 178
- Rush, Jane A.**
640 S Curry Pike,
Bloomington IN p. 137
- Russell, Deborah L.**
840 Summit Dr., Deerfield IL
pp. 156, 231
- Russell, Timothy J.**
1165 S Myrtle, Kankakee IL
p. 137
- Ruth, Debra J.**
602 S McArthur, Macomb IL
- p. 239
- Sageman, Jeanne A.**
304 Larch St., Saginaw MI
p. 166
- Sainsbury, Ellen S.**
PO Box 7, De Forest WI pp.
211, 238
- Salerno, Shari Lynn**
154 Hilldale Rd., Lansdowne
PA pp. 89, 178
- Salm, Joy A.**
Box 2, Martinton IL p. 137
- Salmelid, Karen A.**
5 Wallkill Ter., Ogdensburg
NJ p. 156
- Salmon, Tammie L.**
313 Jodi Ln. # B, Valparaiso
IN pp. 26, 137, 143, 148,
206
- Sammons, Todd A.**
Rt. 6 Box 54, Lucasville OH
pp. 68, 178
- Sanders, Steven M.**
Box 184, Raymondville NY
pp. 15, 68, 129, 220
- Sanders, Todd M.**
493 Carnation Dr., Clarks
Summit PA pp. 68, 178,
220
- Sandlin, Kevin Douglas**
8108 E 400 N, Hope IN p.
156
- Sanford, Mark A.**
2260 Fonger NE, Rockford
MI p. 178
- Sapp, Randall A.**
816 Garden Ct., Seymour IN
pp. 50, 54, 155, 208
- Sauter, Michele K.**
3815 S Vandecar, Mt.
Pleasant MI pp. 89, 137,
152
- Sawicki, Debra Ann**
14703 Dunbar Ln.,
Woodbridge VA p. 156
- Sayles, Mark J.**
158 E Braden Rd., Perry MI
pp. 178, 242
- Schahrer, Dean William**
14765 Massasoit, Oak
Forest IL p. 178
- Schlough, Kayla S.**
211 N Mulberry St.,
Marshall MI p. 166
- Schmidt, Pamela J.**
1360 Maynard SW, Grand
Rapids MI p. 178
- Schneider, Julie K.**
303 W Hamblton Box 28,
Grant Park IL pp. 137,
230
- Schramm, Scott B.**
6577 Eppingham,
Florissant MO pp. 4, 137
- Schroeder, Linda M.**
RR 3 Box 210, Watseka IL p.
138
- Schroedle, Donald J.**
55456 Columbia, Naperville
IL p. 166
- Schultz, Sandy Lee**
459 Westchester,
Birmingham MI pp. 161,
166
- Schulz, Todd M.**
834 Hayes Ave., Racine WI
p. 156
- Scott, Cheryl A.**
RR 1 Box 58, Yoder IN p.
178
- Seggebruch, Grace**
RR 1, Crescent City IL p.
138
- Seibold, Steven M.**
RR 3 Box 263, Veedersburg
IN pp. 22, 156, 216, 219,
226
- Serbec, Lori A.**
520 Verde Ln., Elk Grove
Village IL p. 178
- Serene, Terri D.**
4233 Wheaton Ct., Andrews
AFB MD p. 178
- Sessink, Lanette M.**
14372 Alger, Warren MI pp.
84, 88, 89, 90, 138
- Setters, Tracey D.**
RR 1 Box 75, Harmon IL p.
178
- Seymour, Dennis E.**
438 S Bresee, Bourbonnais
IL p. 138
- Shackelford, Teresa G.**
1250 S 15th St., Niles MI p.
156
- Sharp, Joseph R.**
RR 4, Columbia City IN p.
178
- Sharpe, Ronald R.**
6025 Hazard Rd., Fenton MI
pp. 156, 207
- Shaw, Deborah A.**
- 106 Broadview Ave.,
Aburun ME p. 156
- Shaw, Jenny L.**
1078 Trianon Dr., Xenia OH
p. 178
- Shaw, Teresa E.**
9655 Andrea Ct.,
Indianapolis IN pp. 156,
209
- Shea, Julie A.**
410 S Blanchette Ave.,
Bourbonnais IL p. 166
- Sheets, Andrew P.**
1404 Fayette St.,
Washington IL p. 166, 261
- Sheets, Bryan W.**
2335 Winnebago, Peoria IL
p. 156
- Sheets, Susan J.**
70 Elkton Ct., Lafayette IN
pp. 138, 148, 226, 232
- Shelby, Steven A.**
1121 Neil Ave., St. Marys
OH pp. 15, 68, 166
- Shelton, Cathy A.**
RR 1, Canton IL p. 178
- Shelton, Greg S.**
417 Carey Ct., Chicago
Heights IL pp. 32, 52, 138,
228, 322
- Shelton, Sandra Lynn**
417 Carey Ct., Chicago Hts.
IL p. 166
- Sheppard, Polly R.**
148 Levasseur Apts. # 12,
Bourbonnais IL pp. 211,
223
- Sherar, Daniel E.**
7803 Mallard Way,
Indianapolis IN pp. 151,
156, 216
- Sherrow, Jana Lynn**
298 Diane Dr., Flushing MI
p. 178
- Sherwood, Randy S.**
445 E Grand Apt. 9,
Bourbonnais IL p. 211
- Shipman, Angie I.**
8365 Jefferson St., Jasper
MI p. 166
- Shockey, Mary C.**
704 W Wood Apt. 5,
Decatur IL pp. 84, 166,
239
- Short, Steve**
1321 Carroll White,
Indianapolis IN p. 138
- Shrum, Jan Leslie**
- 22511 State St., Chicago
Heights IL p. 178
- Sikma, Kathleen M.**
RR 1 Box 272 Leggtown, St.
Anne IL p. 138
- Skaglin, Paula J.**
29858 Rambling Rd.,
Southfield MI p. 178
- Slack, Darrell**
Rt. 1 Box 18BB, Yorktown
IN pp. 23, 33, 92, 93, 138,
142, 148, 207
- Slattey III, Wm. H.**
5548 Kerth Rd., St. Louis
MO pp. 158, 167, 168,
209
- Slimbarski, Janae L.**
6969 W Law Rd., Valley City
OH p. 138
- Sloan, Shawn Erin**
Rt. 1 Box 67B, Shinnston
WV p. 235
- Small, Greg M.**
3975 N Hinkle Rd.,
Bloomington IN pp. 138,
281
- Smalley, Darlene M.**
Rt. 3, Stolt Rd., Charlevoix
MI pp. 156, 211, 239
- Smiley, Sharon M.**
3031 S Hill Rd., Milford MI
pp. 26, 28, 139
- Smith, Amanda L.**
2305 Apache Dr., Lafayette
IN p. 156
- Smith, Cathy J.**
3035 Emmertsen Rd.,
Racine WI p. 89
- Smith, Daniel Earl**
PO Box 455, Preemption IL
p. 178
- Smith, David G.**
2090 Linda Ave., Saginaw
MI pp. 156, 234, 236, 237,
239
- Smith, Diana K.**
2823 Townway, Danville IL
p. 282
- Smith, Karen A.**
7012 Cattail Corner Dr.,
Lansing MI p. 156
- Smith, Mark J.**
56400 Schoenherr,
Washington MI p. 178
- Smith, Morey**
1217 12th St., Silvis IL pp.
100, 101, 139
- Smith, Susan Y.**

1712 N Cumberland Rd.,
Indianapolis IN pp. 139,
178

Smith, Terrell
25614 January Dr.,
Torrence CA pp. 68, 167,
242

Smith, Tim S.
37213 N Granada Blvd.,
Lake Villa IL pp. 178, 271

Smith, Tracy L.
605 N Forest Dr., Winamac
IN p. 167

Snead, Sharon C.
3180 West 230 St., North
Olmsted OH p. 139

Snowden, Rhonda R.
7521 Trier Rd. The Home,
Ft. Wayne IN p. 178

Sorenson, Susan Elaine
2022 N Newman Rd., Racine
WI p. 178

Sorn, Rhonda J.
1483 Winter Dr., Freeport IL
pp. 167, 239

Spangler, Rhonda Lynn
RR 2, Oakwood OH p. 167

Sparenberg, Rosemary L.
RR 2 Box 174, Ashkum IL p.
167

Sparks, Tammie K.
RR 3 Box 54, Greenfield IN
p. 167

Speakman, Branson D.
19429 Gulfstream Dr.,
Tequesta FL pp. 68, 156

Speas, Stephen Charles
5747 McCue Rd., Holt MI p.
279

Spencer, Mark A.
Box 126, Nahunta GA p. 139

Spengler, Brett W.
2011 Brownfield Rd., Urbana
IL p. 153

Spracklen, Margaret K.
505 W Hillshire Rd., Decatur
IL pp. 167, 221

Spragg, Holly Jo
Box 572 123 Seneca Dr.,
Barrackville WV p. 139

Springer, James C.
149 Kathy Dr., Bourbonnais
IL pp. 178, 223, 238, 242

Stadler, Pamela S.
113 Flint Belmont Est.,
Harrisonburg VA pp. 139,
207

Stafford, Louis A.
365 Rossford Ave., Ft.
Thomas KY pp. 124, 178

Stafford, Mark R.
RR 8 10 Mile Creek Rd., East
Peoria IL pp. 68, 72, 139,
220, 240

Starling, Robin D.
RR 1 Box 248, Newark IL p.
179

Starnes, F. Bryan



239 Marvel Dr., Lancaster
OH pp. 4, 167

Stayton, Lendell Dean
8520 W 88 St., Overland
Park KS pp. 169, 179

Stayton, Susan L.
Box 128, Leiters Ford IN pp.
169, 179, 217

Steed, Lori D.
1250 Hassell Rd., Hoffman
Estates IL pp. 209, 242

Steele, Alice F.
1904 Bennington St.,
Roanoke VA pp. 7, 23, 25,
126, 139, 143, 217

Steele, Cynthia D.
1904 Bennington St.,
Roanoke VA pp. 158, 163,
167, 223

Stegemoller, Randy D.
631 Bradford Circle,
Indianapolis IN pp. 28,
179, 238

Stegink, Ruth E.
7527 N Bell Ave., Chicago IL

p. 139

Steindel, Joel A.
RR 4 Box 347 Long Run
Lockport IL p. 140

Steinhauer, Kay D.
291 Dogwood St., Park
Forest IL p. 179

Steininger, Mauna L.
761 Cypress Dr., Aurora IL
p. 167

Sterner, F. Bryan

Stemke, Loren John

Box 103 201 E Lake St.,
Ashkum IL p. 208

Stewart, Gail E.

RR 1, Oneida IL p. 167

Stiles, Cynthia Lee

534 13 Mile Rd., Sparta MI
pp. 86, 87, 167, 238, 244

Stiles, Denise

534 13 Mile Rd., Sparta MI
pp. 140, 149, 244

Stine, Karen E.

105 Hollands Grove Ln.,
Washington IL pp. 179,
209

Stine, Sandra A.

10395 21 Mile Rd., Sandlake
MI p. 179

Stockton, Debbie L.

Rt. 2, Sterling IL p. 179

Storer, Mark A.

135 Rochdale, Rochester MI
pp. 167, 261

Strange, Danny E.

5530 E 25th St., Columbus
IN pp. 157, 239

Strange, Judy K.

5530 E 25th St., Columbus
IN p. 157

Strickfaden, Gregory A.

1310 Chestnut St., Pekin IL
p. 179

Strickfaden, Thomas J.

1310 Chestnut St., Pekin IL
pp. 140, 207, 229

Stuck, Mark K.

120 Watercrest Dr., St.
Marys OH pp. 68, 92, 141,
149, 207

Stuck, Susan R.

120 Watercrest Dr., St.
Marys OH p. 157

Sullivan Jr., Marvin E.

Rt. 2, Amboy IL pp. 167, 242

Swanson, Janice L.

4246 W 103rd St., Oak
Lawn IL pp. 141, 209

Swanson, Michael J.

4246 W 103rd St., Oak
Lawn IL p. 68

Swartz, Beth A.

441 Union Ct., Fostoria OH
pp. 5, 13, 28, 141, 237,
238

Swartz, Daniel R.

7235 Wade St., Union Lake
MI pp. 167, 242, 269

Swartz, Lynn Michelle

441 Union Court, Fostoria
OH p. 223

5530 E 25th St., Columbus
IN pp. 157, 239

Strange, Judy K.
5530 E 25th St., Columbus
IN p. 157

Strickfaden, Gregory A.
1310 Chestnut St., Pekin IL
p. 179

Strickfaden, Thomas J.
1310 Chestnut St., Pekin IL
pp. 140, 207, 229

Stuck, Mark K.

120 Watercrest Dr., St.
Marys OH pp. 68, 92, 141,
149, 207

Stuck, Susan R.

120 Watercrest Dr., St.
Marys OH p. 157

Sullivan Jr., Marvin E.

Rt. 2, Amboy IL pp. 167, 242

Swanson, Janice L.

4246 W 103rd St., Oak
Lawn IL pp. 141, 209

Swanson, Michael J.

4246 W 103rd St., Oak
Lawn IL p. 68

Swartz, Beth A.

441 Union Ct., Fostoria OH
pp. 5, 13, 28, 141, 237,
238

Swartz, Daniel R.

7235 Wade St., Union Lake
MI pp. 167, 242, 269

Swartz, Lynn Michelle

441 Union Court, Fostoria
OH p. 223

Swenson, Rhonda R.
US 51 N Box 4989-30, Davis
Junction IL pp. 179, 209

Jaggart, David K.
RR 4 Box 209, Nashville IN
p. 223

Tanner, Vicki L.
RR 4 Box 422, Kankakee IL
p. 141

Taylor, Daniel R.

A Tiger Snowsculpture. A wicked winter left the campus in inches of snow, ice and sub zero temperatures. Down-filled jackets, scarves, gloves, pink noses, snow balls, and messages in the snow were common sights as students tolerated the bitter cold.

— T. Deckard.

RR 2 Box 326, Dale IN pp.
157, 209

Taylor, David
4396 St. Martins Dr., Flint
MI p. 134

Taylor, Lisa G.
746 Wildwood, Westland MI
pp. 33, 151, 156, 157, 222

Taylor, Rebecca S.
9850 Dartmouth, Clarkston
MI p. 179

Teachout, Judith D.
1893 Grove, Highland MI pp.
173, 179, 269

Thill, Rhonda R.
319 W Marion, Mt. Gilead
OH p. 157

Thomas, Karen E.
4839 El Camino Ct.,
Indianapolis IN pp. 141,
217

Thomas, Robert D.
701 Honey Locust Ct.,
Marine City MI pp. 157,
242

Thompson, Bruce J.
806 S Green St.,

- Crawfordsville IN p. 167
- Thompson, Charlotte**
RR 1, Versailles IL pp. 116, 141, 224, 232
- Thompson, Karlene K.**
3935 177th St., Hammond IN p. 167
- Thompson, Laura Marie**
616C NE 81st St., Vancouver WA p. 141
- Thompson, Marcia Anne**
616C NE 81st St., Vancouver WA p. 167
- Thompson, Robert D.**
806 S Green St., Crawfordsville IN pp. 136, 141, 223
- Thornton, Brenda**
900 Romanda St. R 7, Midland MI pp. 141, 208, 233, 272
- Thrasher, Marvin**
RR 2 Lot 69 MMHC, Manteno IL p. 142
- Tingley, Michelle I.**
325 Division St., Galesburg IL p. 2, 151, 157, 208, 264
- Tingley, Rhonda**
RR 2 Box 38, Chrisman IL p. 142
- Tippitt, Mark**
545 W Henry Apt. 1, Kankakee IL p. 179
- Titterington, Kathy J.**
19550 Fremont Ave. N, Seattle WA pp. 167, 239, 242
- Tolbert, Lee**
Box 1801, Kankakee IL p. 157
- Tollie, Kimberlee**
10020 Perry Dr., Overland Park KS p. 142
- Tomblin, Tamela L.**
11120 Hamburg Rd., Roscoe IL p. 179
- Toutges, Fonda H.**
19158 Central Pk., Homewood IL p. 167
- Towne, Joanne P.**
310 W Wiley Ave., Bluffton IN pp. 179, 242, 277
- Travis, John E.**
54 Ohio Dr., Decatur IL p. 179
- Trotter, Jeffrey S.**
10117 Clifton Pk., Evergreen Park IL pp. 158, 167, 217
- True, Gary**
3432 S Walnut, Muncie IN p. 142
- Tucker, Gregory A.**
532 W Fayette Ave., Springfield IL pp. 167, 242, 278
- Tucker, Jeffrey S.**
532 W Fayette Ave., Springfield IL p. 278
- Tupper, Cheryl**
4917 Steamboat Circle, Rapid City SD p. 142
- Turner, Gregg W.**
9444 Oday Dr., Highland IN p. 179
- Tweedy, Kimberly S.**
RR 8 Box 150, Greenfield IN p. 157
- Tyler, Beverly J.**
RR 2, Ottawa IL pp. 142, 211
- Ulrich, Melissa A.**
1208 Riverlane Dr., Bradley IL p. 167
- Ulrich, Mike A.**
1045 E Hurd Rd., Clio MI p. 179
- Unger Jr., Richard J.**
26 Victoria Dr., Granite City IL pp. 106, 167
- Unger, Kimberly Ann**
814 E College St., Greenville IL pp. 179, 242
- Utt, Sharilyn Rose**
40 Willow Ct., Canton IL p. 179
- Van Houweling, Sheryl**
402 Coll Hill Ave., Oskaloosa IA pp. 151, 157, 206, 217
- Vanande, Shari L.**
311 Peebles St., Pittsburgh PA pp. 168, 223, 325
- Vance, Tina M.**
Box 124, Arcanum OH p. 157
- Vandersteen, Ernest E.**
287 E Grand Dr. Apt. 3, Bourbonnais IL pp. 68, 92, 124
- Vanmeter, Sarah C.**
5806 N Keenland, Peoria IL pp. 168, 239
- Varian, Virginia R.**
502 N Forest, Bradley IL p. 168
- Vastbinder, Randall L.**
4606 Knobhill Dr., Dayton OH pp. 157, 211
- Vaught, Melinda K.**
121 W North St., Hastings MI pp. 7, 86, 87, 157, 214, 215, 276
- Vernier, Cynthia D.**
9501 Coomer St., Morenci MI pp. 157, 208
- Vernier, Sandra L.**
450 S Cryer Ave., Bourbonnais IL p. 209
- Vidt, Lori E.**
158 Fairlane, Elmhurst IL p. 168
- Voigt, Karen**
616 High Dr., Carmel IN pp. 142, 232
- Voigt, Patricia L.**
616 High Dr., Carmel IN p. 179
- Vollick, Becky L.**
RD 7 Brewster Rd., New Castle PA p. 168
- Vore, Sharon E.**
104 S Sheridan, Ridgeville IN p. 179
- Vore, Teresa**
104 S Sheridan, Ridgeville IN pp. 142, 216, 218
- Wade, David R.**
RR 4, Mt. Sterling IL pp. 158, 168, 217
- Walker, David P.**
19050 Loretto Ln., Country Club Hills IL pp. 168, 242
- Walker, Joy Ann**
3906 Adams, Westmont IL p. 157
- Walker, Lynne A.**
109 W Haven, Moro IL pp. 157, 206, 293
- Walker, Phillip R.**
1585 Mona Vista Ct., New Albany IN pp. 101, 168
- Wallace, Beth**
69 Sheila Ln., Valparaiso IN pp. 179, 281
- Waltz, Mark L.**
357 E Morgan St., Knightstown IN p. 158
- Ward, Mark D.**
15315 Kerlin Dr., Granger IN pp. 92, 93
- Ware, Carl C.**
2259 Blumbg NH Rd., Washington Court House OH pp. 6, 66, 68, 122
- Ware, Dawn**
2259 Bloomingburg, Washington Court House OH pp. 5, 179
- Warner, Miriam B.**
8531 Lincoln St., Wheeler MI p. 179
- Watkins, Dean D.**
7924 38½ Ave. N, New Hope MN p. 168
- Watkins, Dean R.**
943 Ernst St., Cadillac MI pp. 68, 179
- Watson, Karen R.**
3005 Twickingham Dr., Muncie IN pp. 157, 209, 238
- Watters, Thomas F.**
3005 Buchaman, Grand Rapids MI p. 242
- Watts, Kathryn J.**
145 Simpson St. SW, Cedar Rapids IA p. 179
- Watts, Sarah E.**
290 N Belmont Ave., Bourbonnais IL p. 157
- Weathers, Wanda A.**
Rt. 1 Box 86, Elain SC pp. 157, 231
- Weber, Donald D.**
6184 N McKinley Rd., Flushing MI pp. 174, 179
- Wechter, Paul V.**
3655 S McCulloch Rd., Beaverton MI p. 157
- Weimer, Cynthia M.**
13581 28th St., Lowell MI pp. 163, 168
- Weir, Dawn E.**
1044 N Mill St., Naperville IL p. 179
- Wells, Suzanne M.**
218 Shadmore Dr., Rochester NY p. 168
- Wharton, Robert L.**
2146 Van Vleet Rd., Swartz Creek MI p. 168
- Wharton, Tracy Lynne**
2146 Vanvleet Rd., Swartz Creek MI p. 179
- Whetsell, Scot E.**
3701 W Pagewood Dr., Peoria IL p. 179
- Whigham, Robin A.**
315 N Washington, Westmont IL p. 179
- Whitaker, Gerald M.**
11832 Highview, Vicksburg MI pp. 92, 168
- White, Debra J.**
1820 W Revere St., Freeport IL p. 179
- White, Gloria L.**
1044 Spaulding Dr., Monroe MI p. 179
- White, Sheryl K.**
1820 Revere St., Freeport IL pp. 157, 237, 238, 244
- White, Susan J.**
1316 Chandler St., Danville IL p. 179
- White, Trudy Jean**
RR 1 Box 288, St. Anne IL p. 179
- Whiteside, Wanda Kay**
405 Youngs Ave., Joliet IL pp. 168, 260
- Whitney, Linda A.**
7945 Scarborough Blvd., Indianapolis IN pp. 50, 142, 149, 221, 322
- Whitteberry, Stephen R.**
447 Bresee Ave. Apt. 6, Bourbonnais IL p. 157
- Whitteberry, Timothy W.**
RR 2 Box 214, Mauston WI pp. 157, 223
- Whittington, Christina**
RR 2 Box 311, Tamaroa IL p. 168
- Wickham, Gloria Jane**
Box 277, Muncie IL pp. 26, 132, 142, 149, 222, 214, 215, 282, 327
- Wiens, Daniel L.**
240 Lexington Ct., Bourbonnais IL p. 101
- Wiese, Gayle A.**
403 E Grand Apt. B7, Bourbonnais IL p. 142
- Wilder, Annette**
RR Box 457, Winamac IN pp. 179, 209

Wilkins, Arlinda Sue
1377 Georgetown Rd.,
Bourbonnais IL p. 157

Williams, Cecil E.
531 N Jefferson St., Olney
IL p. 157

Williams, Diana L.
RD 6 Box 119F, Greensburg
PA pp. 157, 209

Williams, Geoffrey N.
420 N Chicago Ave.,
Kankakee IL p. 179

Williams, Kent Joel
2469 Centenary Dr.,
Carmel IN p. 168

Williams, Theresa Yvon
714 N Pleasant, Princeton IL
p. 168

Williamson, Jeffrey S.
RR 1 Box 422, Nashville IN
p. 168

Willis, Deborah J.
RR 1 Box 248, Wilkinon IN
pp. 168, 209, 239

Wilson, Brian E.
Box 1881, ONC p. 206

Wilson, Paul A.
93 Tanjong Bungah Pk,
Penang, Malaysia FN p.
218

Wilson, Peggy Ann
Rt. 1 Box 59, Bonfield IL p.
168

Wilson, Ricky D.
702 Main St., Nappanee IN
pp. 4, 143, 217, 237

Wilson, Sharon K.
3006 Silhavy Rd.,
Valparaiso IN pp. 143,
226, 281

Wiseman, Mark A.
14042 Edison, Warren MI p.
179

Wiseman, Wendy
14042 Edison, Warren MI p.
143

Witherspoon, Marilyn R.
1834 W Warner Ave.,
Chicago IL p. 168

Wittman, Jeffrey A.
2664 Miller Dr., Lambertville
MI p. 168

Wolf, Jerold B.
377 Levasseur, Bourbonnais
IL p. 143

Woodard, Christine L.
2624 U St., Bedford IN p.
157

Woodcock, Michelle A.
RD 2 Box 353, Owego NY p.
168

Woodruff, Teresa Kaye
RR 2 Box 131, Bourbonnais
IL pp. 209, 236

Woodward, Barbara A.
Rt. 3, Chrisman IL pp. 157,
264

Wright, De Lain, Daniel
8939 Lima Rd., Fort Wayne
IN p. 168

Wright, Melissa Gay
6290 Lute Rd., Portage IN p.
168

Wright, Timothy A.
35532 Lana Ln., Sterling
Heights MI p. 168

Yamauchi, J.
Kenny
PO Box 19, Elwin IL p. 143

Yates, Stephanie R.
512 E Main St., Casey IL pp.
84, 168

Yeakle, Bekki L.
1904 Ivy Ln., Midland MI pp.
157, 273

York, Dawn M.
571-W19288 Hillview Dr.,
Muskego WI p. 143

Young, Doug R.
330 4th St., Huntingburg IN
p. 168

Young, Fay R.
101 Lakeshore Blvd., St.
Cloud FL pp. 179, 242

Young, Julie S.
901 Clark Ave., Bluffton IN
pp. 5, 157, 206, 208, 277

Young, Leslie
12612 W 69th, Shawnee KS
pp. 9, 175, 179

Zackmire, Shirley
G.
4903 Belinder Rd., Shawnee
Mission KS p. 157

Zea, Raylene
505 Main St., Kouts IN pp.
143, 230

Zielinski, Margaret L.
1000 Logan St., Alton IL pp.
35, 36, 42, 143, 206

Zink, Lana Mae
531 E Front St., Stockton IL
p. 179

Zurcher, Gina R.
RR 3, Seymour IN pp. 7,
157, 228

Zurcher, Janelle R.
Box 1945 ONC, Kankakee IL
pp. 157, 235, 263



Be True to your School. School spirit is displayed on car windows, hats, scarves, jackets, t-shirts, banners, key rings, pens, notebooks, and stationery. Why not proclaim it — Olivet is my school, and I am proud.

— B. Thompson.

Final Exam



We've come a long way! With approximately 209 exams, 83 textbooks, 2163 Saga meals, 378 laundry loads, 363 chapel services minus 35 chapel cuts (or 328 chapel attendances)* behind us, we can look upon these experiences of the past four years as building blocks of our future — our foundation.

We've studied hard, played hard, and prayed hard. Are we ready to meet the challenge before us?

*E.G.E./Editor's Gussed Estimates



LEFT. 1. Cheryl Bacon and Linda Whitney help each other traverse the treacherous ice-covered sidewalks — **T. Deckard.** 2. Business Club President, Rhonda Knox's leadership example influences club member, John Hursh — **T. Deckard.** **RIGHT.** 1. Senior men gear up for Ollie's Follies — **S. Vanande.** 2. Bookin' it. — **D. Ellis** 3. Snaking their way from chapel with snow squeaking underfoot, students head for their 10:40 classes. — **T. Deckard** 4. We gather together for chapel — **T. Deckard.** 5. Paul Moon and MarDee McSwain find comfort in each other's knowledge. — **T. Deckard**





With diploma in hand and pride in our hearts, we leave Olivet to take on the world. Prepared for success, yet aware of the possibility that we might fall flat on our faces; whatever it takes, giving it our best shot, we'll make it. Our foundation is firm and the mortar is set between the blocks — ready for service.



LEFT: 1. Emilie Bassett watches passersby from Parrott Hall. — **D. Taggart.** 2. Going home — **T. Deckard.** **RIGHT:** 1. Old Man Winter showed no mercy on the campus. — **T. Deckard.** 2. Springtime turns one's cold winter thoughts to happy smiles, picnics, green grass, and colorful balloons. — **M. McSwain.** 3. The Beginning. — **T. Deckard.**





The Editor's Page: Probably not many people read it, since it says the same thing (sort of) every year. An editor always talks about how hard the year was trying to juggle studies, classes, friends, and yearbook responsibilities all at the same time. And then the editor usually talks about the way deadlines are met or nearly met under pressure. But then there are the thank you's to everyone who had anything to do with putting the book together. Then finally maybe there would be a challenge to the students, a wish of good luck and prosperity, and the editor's signature.

I will not conform totally to the ways of the past! I had fun, so I will not tell you of the times when trying to get pages out of the section editors was like pulling teeth. I enjoyed it, so I will not tell you about what my professors must think of me because of my studies, or that my roommate hardly ever saw me between the hours of 8:30 am and midnight. I had fun, so there must be a reason for my joyful memories of the AURORA. I must say thanks to the following people: Lane, Tom, Daryl, Lynn, Dan, Mary, Leah, Polly, Lisa, Mark, all of the staff people, Dick and Bob, Rev. Lee, Dr. Finger, Dr. Parrott, Rev. Wickersham, Jeff, Cyndee, Linda, Ken, Rhonda, Mom, Dad, all four of my sisters, and God.

Now for the final word: Thanks to all of you students for allowing me to be your yearbook editor for the past two years. I have thoroughly enjoyed it, and the experience and knowledge and fellowship I have gained through it is priceless. This book has helped me capture and hold on to memories of this — my last year of college. I only hope that it is a blessing and a witness to you, as it reminds you of the good things Olivet offers.

With sincere respect,

Gloria Wickham

Gloria J. Wickham
1982 AURORA Editor



LEFT: 1. If a cluttered desk is the sign of a cluttered mind, what is the sign of an empty desk? — **T. Deckard.** 2. Assistant editor, Lane Morrison, aids in conducting a workshop on creative layout design. — **T. Deckard.** **RIGHT:** 1. Gloria approvingly watches the slide show coordinated by head photographer, Tom Deckard. — **D. Ellis.** 2. Editor in chief — Gloria J. Wickham — **T. Deckard.** 3. Gloria involves herself with all aspects in the production of the yearbook. — **T. Wiens.** 4. As a member of Student Council, Gloria participates in the President's Christmas Tea. — **T. Deckard.**

Editor, Gloria J. Wickham





COLOPHON

What it takes to build a yearbook

Printer: Taylor Publishing Company
1550 W. Mockingbird Lane
Dallas, Texas

Specifications: 2650 copies (100 for sample design books to be used by company representatives, 650 to be used through the Development Office of Olivet Nazarene College, and 1900 for the students of Olivet)

328 pages divided into two sections and then subdivided into a total of six sections and a picture index.

Paper: Pages 1-16 and 113-144 in 80 pound Dull, with the remainder of pages in 80 pound Matte.

Copy: Body copy is Korinna # 122, 10 point set solid. Captions copy is Korinna 8 point set solid.

Headlines: Decorative headlines are used in the opening and division pages and Who's Who section. These are Letraset Phyllis and Phyllis Initial. The Sports section features the Vinetta typeface supplied by Taylor. The remainder of the headlines are set in 30 point Korinna regular.

Four Color: Pages 1-15, 34-47 (every other spread), 66-79 (every other spread), and 114-143.

Special Effects: Sports Section features Airbrushing on page 105, Steel Engraving on pages 69 and 93.

Cover: Grained in Pine grain, then rubbed in brown on the tan vinyl cover, embossed and top mylar stamped in gold. Cover includes the seal of the college. Spine is rounded and backed with decorative headbands.

Sewn: Smyth sewn bound on a Kolbag bindery system.

Proofs: Camex system and Brownlines/BlueLines.

Misc.: Writers, Photographers, Layout Artists, Editors, Advisors, Typewriters, Quad-Paks, Proofs, Grease Pencils (yellow), Contract Sheets, Red Correction Pens, Meetings, Dedication Secrets, Film, T-shirts, Fundraisers (Skating Parties), Creativity, Long Hours, Deadline Pressures, Writer's Cramp and Block, Dedication to the Cause, Company Representatives, Seminars, Sacrifices of Studies, Friends, Time, Sleep, yet there are Smiles, Encouragement, Honor, Praise, Thanks — *Somebody's got to do it.*

T. Decker







YEARBOOKS
tpc
BY TAYLOR