

1-1-1962

## Aurora Volume 49

L. Selden Marquart (Editor)  
*Olivet Nazarene University*

Follow this and additional works at: [https://digitalcommons.olivet.edu/arch\\_yrbks](https://digitalcommons.olivet.edu/arch_yrbks)

 Part of the [Graphic Communications Commons](#), [Higher Education Commons](#), [Photography Commons](#), and the [Social and Cultural Anthropology Commons](#)

---

### Recommended Citation

Marquart, L. Selden (Editor), "Aurora Volume 49" (1962). *Aurora-yearbook*. 49.  
[https://digitalcommons.olivet.edu/arch\\_yrbks/49](https://digitalcommons.olivet.edu/arch_yrbks/49)

This is brought to you for free and open access by the University Archives at Digital Commons @ Olivet. It has been accepted for inclusion in *Aurora-yearbook* by an authorized administrator of Digital Commons @ Olivet. For more information, please contact [digitalcommons@olivet.edu](mailto:digitalcommons@olivet.edu).



Aurora

Nineteen sixty two















Published by

The Associated Students of  
Olivet Nazarene College

Kankakee, Illinois

# Aurora

*Editor-in-Chief*.....L. SELDEN MARQUART

*Business Manager*....ERNEST A. HUSARIK, JR.

*Faculty Advisor*.....PROF. D. J. STRICKLER

Nineteen sixty two



# *Table of Contents*

## *Student Life* *page 8*

*Spring '61*

*Summer*

*Autumn*

## *Organizations* *page 56*

*Clubs*

*Music*

*Religion*

## *Intramurals* *page 104*

*Music Literary*

*Athletics*

*Tip-Off*

## *College* *page 152*

*Administration*

*Faculty*

*Classes*

## *Advertisements* *page 230*

*Districts*

*Churches*

*Local Merchants*



*“To every thing there is a season,*



## *Foreword*

Olivet started the 1961-62 school year with a new, clean, and different slate. "What will we do with it?" "How will we use it?" "What will we gain by it?" These and many other questions were in the minds and hearts of the students, faculty members, and administrators when school started in September of 1961.

1961-62 has had its season, its time, and its purpose. The season has been filled with many opportunities: social activities, lyceum programs, lectures, classes, and revivals. The time has been marked by the building of Willingham Hall. This year has had its purpose too: a Christian Education. We have not always been conscious of this purpose, or at any time fully realized it, but five, ten, twenty years from now it will be evident as we look back through the events of this year.

In Ecclesiastes 3:1 we read "To every thing there is a season, and a time to every purpose." In the 1962 AURORA we have tried by means of pictures, captions, and write-ups to help you, the reader, to find and recall the TIME, SEASON, and PURPOSE of 1962 at Olivet.

*and a time to every purpose . . . . ."*





*Burke Administration Building*

## *Campus Buildings*



*Miller Dining Hall*

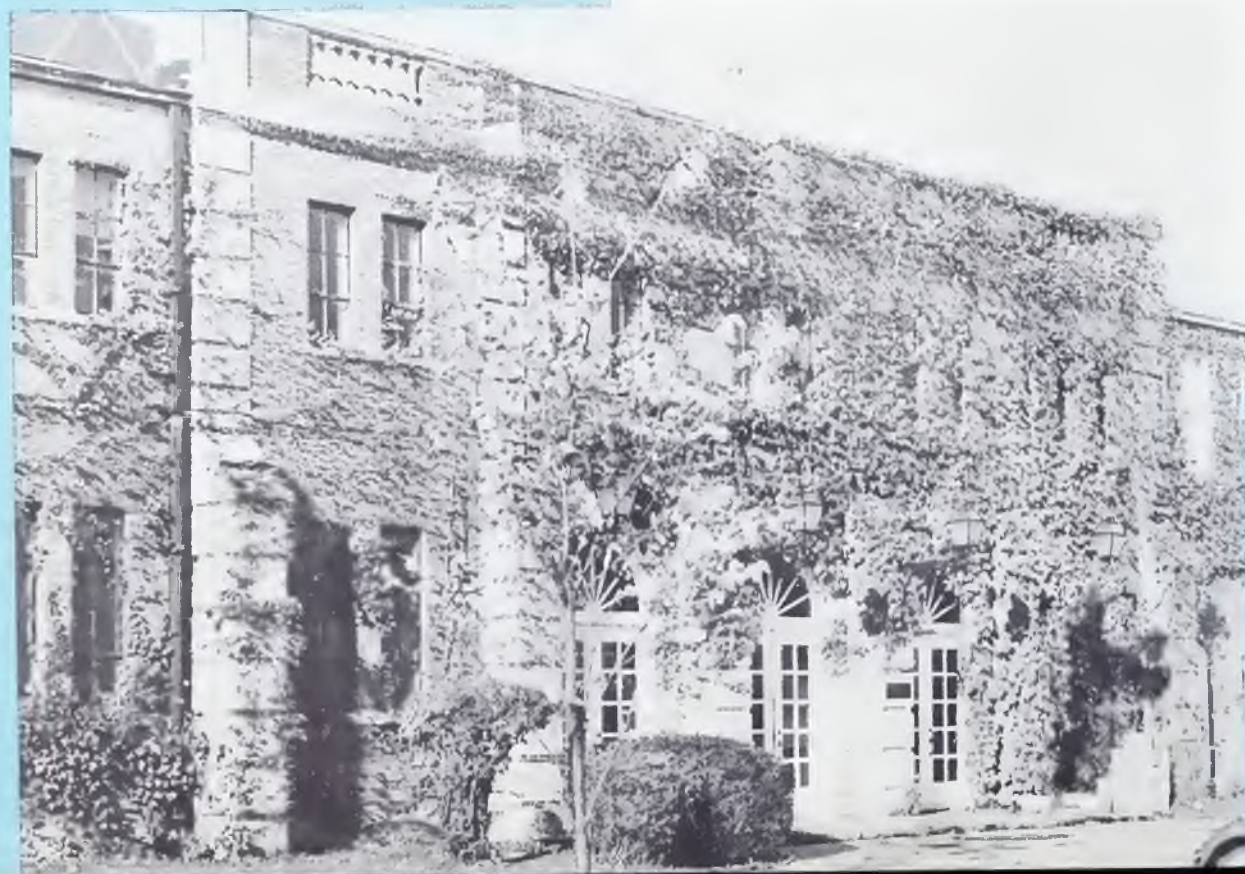

*Birchard Field House*



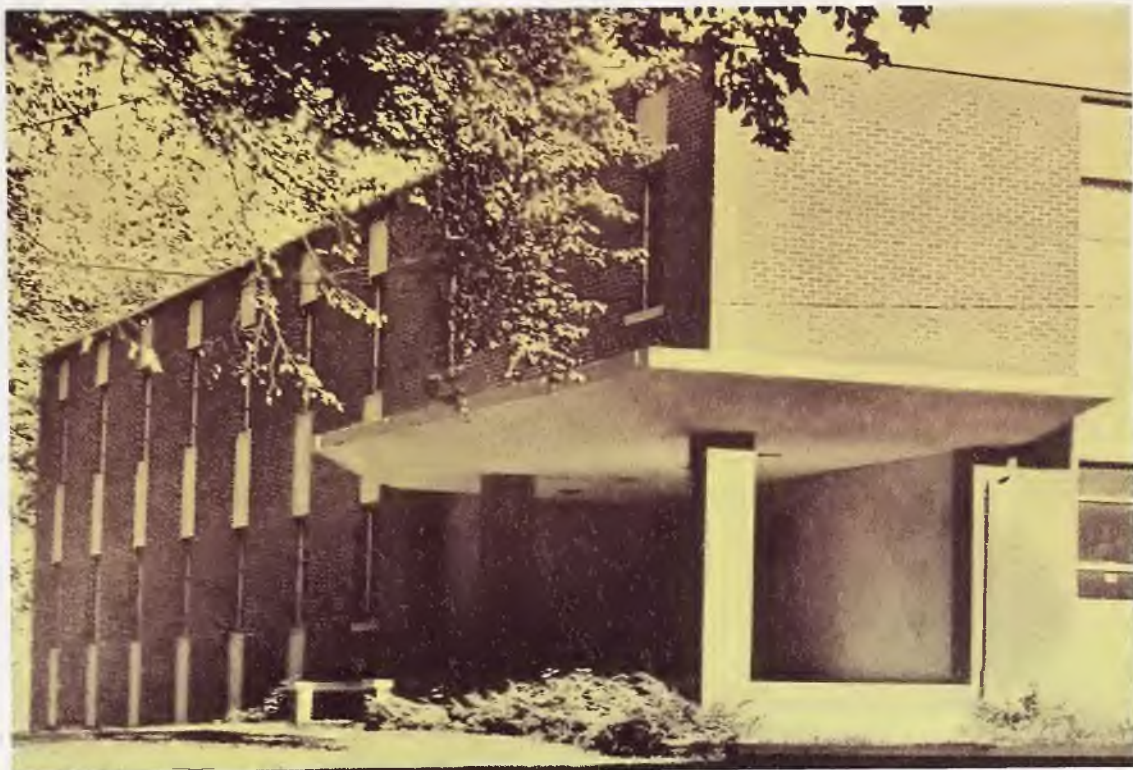

*Memorial Library*



*Willingham Hall*  
(under construction)



*College Church*



## *Dedication*

Now is the time to give honor to one who is very deserving: a Christian who has dedicated her life to service at Olivet, not for reward or applause, but to answer God's call to service in Christian education.

In the fall of 1939, after a short absence spent in graduate study, she returned to Olivet to serve as a history teacher in the high school department and to be head librarian of the college. Since that day she has had many responsibilities: an officer of the Alumni Association, teacher of history, a member of various committees, a counselor of students, and director of a fast growing library. These and many other duties have made up her life of service at Olivet.

Because of your sincere devotion to the college, to the church, and to the guidance of students we proudly dedicate the 1962 AURORA to you Miss Ruth E. Gilley.



*Miss Gilley takes time to introduce to Vivian Plumley some of the new books which have just been received by the library.*



*Miss Ruth E. Gilley*





## *Student Life*

After arriving on campus in September, and plodding through orientation and registration, we settled down to a year of study and activity. There seemed to be activities to fit everyone's every desire and mood. The annual all-school Halloween party with the theme "The House of Bugaboo," was as horrifying and as funny as it traditionally is. Following close behind was the Christmas Party with the theme of "Ye Olde Yuletide," suggestive of the nineteenth century.

Social entertainments add to the enjoyment of a college education and play an important part in a student's life. In the following pages you will find a capsule report of the year's events and activities which will reveal why each Olivet student is captivated by the academic and social life on the O.N.C. campus.



*Activities radiate*





*the pulse of the student body.*



*Ned Long, Gail Zea, Karen Mullenax, and Byron White put many hours of rehearsal time into the production.*

## Spring of 61

### "Young Lincoln"

by Wilbur Braun

The Speech Club presented the three-act play, *Young Lincoln*, to the students and the general public on May 5 and 6 at the Bradley High School. In producing the play much trouble and time were devoted to locating antiques and costumes to be used in the play, so that authenticity of the time could be effected.

Byron White and Gail Zea played the starring roles of Abe Lincoln and Ann Rutledge. Ned Long and Karen Mullenax played in the supporting roles of Mr. and Mrs. Rutledge.

A prologue, taking the audience to "Abe's" childhood, began the play. The play featured the influence of the Rutledges on young Lincoln in running for political office and Abe's suffering over Ann's death.

Dr. Brown and Professor Beeman directed the play with the assistance of Carol Davidson, student director, and Paul Springer, the production manager.



*"Why, Mr. Rutledge someone knocked at the door, but there weren't nobody there," says the maid (Donna Morris) to Mr. Rutledge (Ned Long).*



*Abe Lincoln (Byron White) and Ann Rutledge (Gail Zea) meet for the first time when Abe returns her purse which she left at his store.*





*Byron White portrayed vividly the early years of Abraham Lincoln's life.*



*Waiting to send a Negro slave to the "Underground Railroad," Abe Lincoln houses her overnight.*



*"The folks from town are gathering outside the house: they want to see Lincoln," Sam (George Dunn) excitedly tells John Rutledge.*







*Constructive Party members busy themselves making party buttons and favors to be passed out at the beginning of the campaign.*

Tags handed out at the chapel door added to the feeling of excitement already started by the posters which were hanging on every available space on campus. These signs were indications of the work of party members the night before—members who faithfully supported their party throughout the campaign. The chapel hour intensified the excitement as campaign managers introduced their party platforms and their party candidates. Rallies augmented the rising enthusiasm. The night before election day, cars lined up in parade to lift enthusiasm to a climax. On election day excited voters crowded the polls to cast their votes. Secretaries counted and published the results. For the first time in many years all three offices were filled by the same party. The Vision party candidates won: Preston Figge, President; Jasper DeVidal, Treasurer; and Arlene Milner, Secretary.

Shocked, but happy, and with a genuine sense of responsibility for leadership Preston and the other elected candidates stressed as their goal unity in areas of campus life through understanding and organization.



*The Constructive Party candidate for the office of President of the Associated Students, Dave Strawn, delivers his campaign speech.*



*The first day of the campaign found the Vision Party campaigning vigorously.*



*Figge,*

*Milner,*

*DeVidal,*

*Elected by*

*Student Body*



*Vivacious Mike McCaslin leads a campaign song at a Constructive Party rally.*



*Vision Party members find themselves hard at work with poster paint, ink, and poster board making eye-catching posters and campaign literature.*

*Dave Strawn finds that shaking hands, kissing babies, and waving are all a part of a good campaign.*







*Flowers, formals—and the help of the I.B.M. machines—combined together to make an enjoyable evening.*

## *“Moments to Remember”*

Plans and ideas permeated the air as the Junior-Senior Banquet date approached. The Junior hosts sent invitations to the Seniors, revealing the place—The South Shore Country Club in Chicago, and the occasion—formal.

The usual romantic emphasis given to such an occasion was abandoned to give opportunity for all members to attend. Questionnaires, with questions such as: “Are you humble?” and “Do you believe George Baker looks like Yul Brenner?” were sent to all the members of both classes. An IBM machine matched couples from the results.

At the banquet, these couples ate *filet mignon* and afterwards were entertained by a quartet, a piano solo, and by a speech directed to the Seniors by Rev. King, Chaplain of the Cook County Jail. At a “post party” in the Universe, decorated with a floral and garden arrangement, Linda Swartz emceed, Holland Lewis prophesied, Professor Walmsley practiced mental telepathy, George Baker sang “Exodus,” and a women’s trio sang “Moments to Remember.”

Those attending the banquet and the post party felt that they had enjoyed an evening to be added to their “moments to remember.”



*Gale Guyer and George Baker blend their voices to entertain the students and faculty members in attendance.*



# Junior-Senior Banquet



*Bob Stevenson and his date Roberta Claussen seem to be having a very enjoyable evening.*



*Rev. King, chaplain of the Cook County Jail, delivers a challenging message at the Junior-Senior Banquet.*



*"The clock strikes twelve. . ." And Juniors and Seniors go home after a pleasurable evening.*





"It was a *perfect* Trip!" was the opinion of all who went on the Senior Trip to Starved Rock State Park, May 22-24, 1961. Wanting the outing to be inexpensive, so that many could go, the Seniors decided to take advantage of one of Illinois' own scenic spots on the Illinois River—Starved Rock.

What made the trip "perfect"? One who went gave the answer: "The weatherman cooperated, with three beautiful, sunny days. The trip was just long enough for recreational activities, for relaxation, and good fellowship; and short enough that no one became bored or tired. The food and service received from the Starved Rock employees were first class. The cabins in which the Seniors stayed were nicely furnished and modern. Professor Murray and his wife were the perfect class sponsors (as voted at the end of the trip). They were real pals."

The most treasured memory of the trip, for many, was the early-morning hour of meditation and praise on top of Starved Rock. From this high vantage point it seemed as if they were alone with God. It was a warm, heart-lifting experience.



*Upon arriving at Starved Rock State Park, the Seniors were struck with the beautiful and scenic views such as this one of the Rock.*

## *Senior Trip*

### *Outing*

*Holland Lewis receives a free ride from Marilyn Baker and Jo Ann Shields.*





*A pyramid . . . . anyone ticklish?*



*A warm glow from the fire, and the companionship of fellow Seniors climax an eventful day.*



*Starved Rock*

*Jan Serrine finds that the Senior Trip not only provides loads of fun, but, also brings new "acquaintances."*







*Dr. Timothy Smith presents the Annual Sermon to the 1961 graduates in College Church.*

Speaking directly to the graduates in his Baccalaureate Address, Dr. Harold Reed said: "I know that you have committed your lives to Christ without reserve. However, I would like to further strengthen your faith in this important hour of decision." He then outlined ten "timeless truths relevant for today and tomorrow" taken from the Sermon on the Mount.

The Annual Sermon, given by Dr. Timothy L. Smith, chairman of the History Department at East Texas State University, centered around the story of the two thieves at the Cross of Calvary. "The true solution of the problem of sin is in the Cross," was the dominant thought of his address.

"Only a gospel which is the power of God unto salvation can meet the drift of materialism and secularism of the present age," Dr. W. T. Purkiser, editor of the Herald of Holiness, told the 135 graduates at the 48th Annual Commencement Exercises. He challenged the graduates: "Your faith is yet to be tested; this is not the end, it is the beginning. It is not the goal, it is the point of departure."



*The Orpheus, Treble Clef, and Vikings choirs were accompanied by the Olivet Symphony Orchestra as they participated in the Annual Graduation Concert, under the direction of Prof. Harlowe Hopkins.*



*Graduates, dignitaries, and faculty members form the processional line previous to graduation ceremonies.*



# Graduation

*"To Serve the Present Age  
Is Our Mission"*



*Faith Reynolds receives her degree from President Dr. H. W. Reed.*



*Dr. W. T. Purkiser, editor of the Herald of Holiness, gave the main address during graduation ceremonies.*



*Dr. John Cotner presents the Citizenship Award to Marilyn Kremer and Darel Grothaus.*



## Summer at Olivet



*Field Biology helps Olivet's students get down to the earth of things.*

Three-hundred and thirty-eight students attended Olivet's summer school last summer and forty-eight attended the post session.

Relaxation is not forgotten in summer school. A Social Committee comprised of students and faculty members planned week-end events which included such activities as miniature golf, a watermelon feed, and a faculty-student talent program. Closer fellowship was possible because of the smaller number of students.

During the summer, campus workmen were busy with general repairing and redecorating of buildings and classrooms. The dining hall was remodeled and supplied with new equipment. Improvements on Birchard Field House were made, including better shower facilities for women; a new parking area was opened, and construction was started on the new residence hall for men.



*Digging to find different species of earth life is a part of the Field Biology course.*



*A number of students watch birds in their natural environment.*





Mr. Sheppard, one of the travelers, stops in London to talk to the local "Bobbies."



Dr. and Mrs. Snowbarger, Mrs. Larson, and Mrs. Ann Brown begin their voyage down the Canals of Venice.

## Olivetians travel abroad

"Catch it, somebody!" But the European travelers find that it was built that way.



On Saturday, June 24, twenty-three members of the Olivet Nazarene College European Tour Group, led by Dean W. E. Snowbarger, took off from Idlewild Airport on a K L M Royal Dutch Airline plane for a seven week study tour of thirteen countries of Europe. They visited such places of interest as Westminster Abbey, British Museum, Roman remains in Chester, the Ducal Palace in Venice, the Petti Palace in Florence, and St. Peter's Cathedral at Rome. In addition to the many cultural experiences, they visited the birthplace of David Livingstone and much of the area that is associated with the life of John Wesley. They were guests of British Isles Nazarene College and some of the Nazarene Churches of Britain. They contacted and worshipped with Nazarenes in London, Germany, and Italy. The group returned to New York on August 11. Those that took the tour for credit earned up to six semester hours.

The "globe-trotters" pause in front of the Palais De Versailles for a brief rest.





# *Autumn-Activities getting into full swing*

## *Orientation*

*Receptions—Acquaintances—Test*



*Dick Warner and Sharon Earle become acquainted with Olivet's Dr. Leist.*



*Meeting fellow "green" Freshmen can be fun, and enlightening.*



*Bob Mitchell's interview with Beth Phillips proved to be humorous, and somewhat embarrassing.*



*Freshmen found that there was always plenty of punch, cookies, and brownies on hand to appease their appetites.*



"Welcome Olivetians" were the words written on the pamphlet given to each new freshman at the beginning of the Orientation program. And following the welcome was written: "Adjustment to the college time table and the ways of life away from home proves to be difficult for many students. It is our hope to make this process as nearly painless as possible. The activities of this week are designed to help you become acquainted with the people, the services, and the procedures that are here to help you succeed in college. The tests are administered to help us know you better, so that we may counsel you more intelligently. Your best effort on each test will give the most reliable information and thus enable us to give you the best possible service."

Nine groups were formed to take tests, auditions for the musical groups, and sittings for *Aurora* pictures. Along with the "drudgery" of orientation, the freshmen had opportunity to acquaint themselves with the college, its student leaders, and faculty. Recreation periods were scheduled, with softball and swimming gaining the highest interest. Dispersed throughout the three days of activity were the lectures "You and Your Health" by Dr. W. T. Hodges, "Financing Your Education" by Alyn Fletcher, and "What's College All About" by Dr. W. E. Snowbarger. On Thursday of Orientation Week Dr. Reed addressed the freshmen on "The Difference" of education at Olivet. After the lecture he held in the Universe a reception for the freshmen.

The activities came to a conclusion Sunday, at College Church with the freshmen providing the choir and Rev. Nash giving the annual welcoming message.

*Dr. and Mrs. Reed take pleasure in greeting Olivet's new students.*



*Dr. McClain seems to be getting off to a good start with one of the new incoming Freshmen.*

*The Trumpet Trio, Bob Huff on the Bass, and Dave Hughes playing the piano perform musical selections for the new Freshmen.*





# Registration

*Cards . . .*

*Counselors . . . Signatures*



*"But why do I have to take Personal Development?" Prof. Slagg explains the course requirements to a new Freshman.*

*Mr. Fletcher, Comptroller, explains method of payment to a student.*

The instruction first heard on Registration Day was, "Obtain forms in main foyer of Burke Administration Building." Instructions from that time on were found in the packets along with the forms. The directions required several stops and the signing of many cards. Recital Hall was the place where the student spent most of his time on registration day. There, although at first glance it looked like a place of mass confusion, the student received personal counselling to guide him in his selection of courses. Although sometimes he was slowed down in process of registration by standing in lines, closing of classes, and the signing of cards, he usually reached the last station where his cards were stamped "Approved by Registrar" in less than two hours.

This fall, 1036 went through the registration process—upperclassmen on Saturday, September 9, and the Freshmen on Monday, September 11.

*The secretary may smile, but it still costs money.*







*After chapel students dash for the post office in hopes of finding a letter from home.*

## *Relaxation*

### *"Bull-session" . . . coffee . . . rolls*

*A hot roll and a cup of coffee following chapel provide for a pleasing recess.*



The hard-working college student seldom finds time to indulge in one of his more favorite recreations on campus—relaxation. However, when the necessary time can be found, he can relax by listening to records on the stereo, playing jokes on unsuspecting victims, chewing the rag with friends, sleeping in class, or more commonly, having a "Pepsi" in the Universe. For the more energetic student there is basketball, baseball, swimming, and other physical activities.

Devotional relaxation can be found in the regular Sunday and Wednesday evening services, by attending Prayer Band from 6:15 to 7:00 in the evening, and in private devotions, either in the individual's room or in the conveniently located dorm prayer rooms.

For most students, life is so busy that some relaxation is a physical and psychological necessity.



# Study . . . Research

## In Memorial Library



The Memorial Library is frequented by students in search of information, books, and solitude for study.

Whether searching for research material, browsing for books to read for enjoyment, or studying, many Olivetians make daily use of the Memorial Library. There are two spacious reading rooms and there are individual carrels near the open stacks located on each floor. There is a typing room where students may type notes from reference books, periodicals, or other materials. A music room provides an opportunity for students to hear recordings and to study the scores at the same time. Other features for our enjoyment are the art displays, periodicals, and filmstrips.

The library is efficiently operated by the staff of librarians, Ruth Gilley, Adeline Van Antwerp, Joyce Cox, and Mrs. Isenberg. The duties of filing, checking out books, collecting fines, and reshelving books fall to student assistants.

ONC library is one of the best among colleges of ONC's size.



The carrels are used by those students wishing to use reference materials, magazines, and journals.

Learning to use the "helps" of the library, such as the well-equipped card catalog room, adds to the convenience of studying.





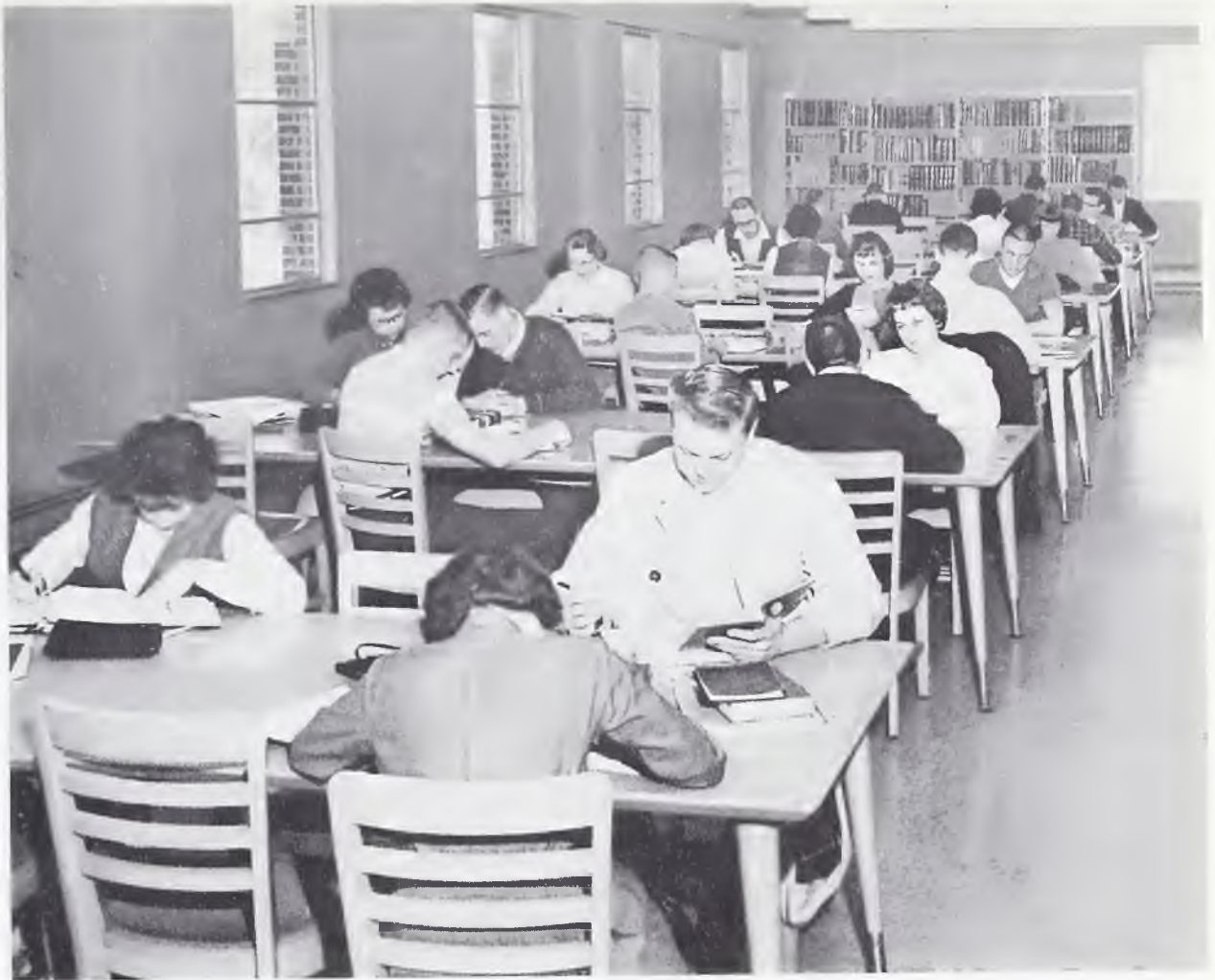

*Quietness prevails as these students diligently prepare their studies.*



*In the reserved-book section of the library, Dave Strawn signs a book out from the librarian.*



*Miss Van Antwerp explains the operating procedures of the microfilm machine to Nancy Crall.*



# Housing

*"Our homes at Olivet"*

## Nesbitt Hall



*A dial, a ring, a date. The phones are kept busy constantly.*

*A little chatter, a 7Up, and an apple, after studies are done, aid in relaxation.*



*Mrs. Emily Reeves, Head Resident Counselor for the Women, stops for a short break during her busy day.*

"Was that buzz three shorts or two longs?" or "Was that my buzzer?" are questions often asked with emotion by Nesbitt Hall residents, for the buzzers announce the arrival of guests or telephone calls, possibly from home. Both are delights of the Nesbitt Hall residents. "Whose iron is this?" and "Who's popping the corn?" are common questions heard in the laundry rooms located on each floor. In a private room late at night, "When are you going to sleep?" is asked by a sleepy roommate possibly of a person found studying for that big exam the next day or trying to catch up on things "put off until tomorrow."

Music on the stereo in the parlor provides a background for the conversation of couples which occupy it. On Thursday evening, the T.V. room and the adjacent kitchen can be reserved for the girls to entertain their dates with a "home-cooked" meal.

*The arrival of a new stereo in the dorm stirs up quite a bit of excitement.*





## Williams Hall



*A dime in the pop machine, a dime in the candy machines; and they wonder where the money goes (and their waist lines).*

"Popcorn, pizza, and Pepsi" are words frequently spoken around Williams Hall, and then there is the constant "Will somebody *please* answer that phone!"

Besides snacks and answering the telephone, there are many other things to occupy one's mind, such as "What is the easiest way to get toothpaste off one's door-knob?"

But the residents also have their studious moments, especially just before test time; and always daily frivolities have to be kept at a minimum so as not to interfere with the other students' activities, for courtesy is also observed at Williams.

Residents emphasize the spiritual side of life, too. There is a special prayer room where the students go to have their private devotions, if they prefer it to their own rooms, and during Revival the residents organize special times for sessions of prayer.

The following statement, made by an occupant of Williams Hall, sums up the feeling one has for the dorm after living there awhile: "When a student first gets here, everything is new and she wonders, if perhaps she hasn't made a mistake by coming. But after awhile it becomes just like home!"

And that is what Williams Hall is—a home away from home for women students.

*Talking about boy friends, and the latest fashions over a bowl of popcorn occupies much of the girls' spare time in Williams Hall.*



*Along with studies there are also many domestic activities that must be performed to keep a girl looking her best.*





## Senior Girls' Houses

The working core of the Senior Houses is located in house 3. There men eall for their dates, there is the canteen, there the girls try their hands at eutlery, there are located the hair dryer and the storeroom, and there Mrs. Harper, the house mother has her residence. Including those living in the other three houses, there are twenty-nine residents in the senior houses. One of these students voiced the opinion of all, when she said that she felt a close-knit fellowship with the girls in the senior houses that she could not feel with those living in the dorm. Added to this is the "homey" feeling these houses give in their off-campus location. For these reasons, the residents have a free and relaxed feeling in spite of the pressures of being seniors.



*Girls of Senior House number two end a long evening of homework with a bowl of popcorn and a 7Up.*



*The Christmas spirit comes to life in House number three with the wrapping of packages and the making of candy ornaments.*

*Cake and hot chocolate are always in order for midnight snacks.*

*The latest sales and the best bargains are always an adventure to Senior girls as they look over the evening newspaper.*





## Hardin House

The large two-story white house just off campus is "home" to twenty-four junior and senior men. In other years it served as a residence for women.

The men try to make Hardin as much like home as possible. To help toward this there are kitchen facilities and a lounge available.

Juniors and seniors living at Hardin have more privileges than those who live on campus. But they use these privileges wisely and profit possibly from the discipline they impose on themselves.



*The boys of Junior House pick out several of their favorite records while mascot "Yogi" looks over.*



*Ralph Close has decided that the best way to study is in a horizontal position.*



*A hot game of monopoly provides good relaxation before bedtime.*





## Chapman Hall

*"Doctor" Roy Brown drops in for a friendly chat with several fellows in Chapman Hall, and enjoys several handfuls of popcorn.*



*Sammy Cleare, from British Guiana, prepares to type an assignment in General Chemistry.*



*Bob Perkins, Blaine Rice, Bob Phillips, and Ray Cunningham relax with a game of "Sorry."*

The familiar smell of popcorn fills the halls with its aroma, and everyone seeks the source—a common occurrence at Chapman Hall, the residence of some 230 men.

When not relaxing in the television room or playing carom, the boys diligently study in their rooms or have group devotions, a cherished privilege in the lives of many.

When asked what dorm life meant to him, one of the students answered: "Life in the dorm is a great asset to each of us. We get to know one another and share one another's problems. It helps us learn to live with others in various situations of life, serious and important as well as light and trivial."



To many freshmen, September 26, 1961, was one of the most confusing of the perplexing days. There was, however, a good reason for their bewilderment since this was annual Club Day. Club Day gives students and especially new students the opportunity to join clubs and organizations that are of special interest to them. Through the clubs, members take an active part in field trips, sponsoring all-school functions, securing speakers who are experts in their fields, and other cultural activities.

Annual Club Day was held on the tennis court where each club sponsored a booth. Through skits, decorative posters, loud speakers, and free servings of coke, each club endeavored to persuade skeptical onlookers to become members.



*When a Home Ec major finds that she is suddenly a member of the Platonian Philosophical Society, she has completed the normal routine of Club Day.*

## Club Day

### *New Members--Joining--Dues*

*Finding their place of service, many sign up for Ecangels.*



*"Why, you mean that Sigma Tau Delta is an English Club rather than a Greek historical society? I joined that two clubs back!"*







*Dr. Sayes delivers the morning announcements at the annual faculty retreat.*

## *Faculty Retreat*

*Winona Lake...*

*Relaxation*

The faculty retreated and the students took over. September 22 found the faculty at Winona Lake, Indiana, attending sessions to discuss such themes as "Better Teaching Through Creativeness" and "Research and Experimentation." In the afternoon, Dr. Sayes presided at a panel discussion dealing with "Better Teaching Through an Understanding of Education with a Christian Purpose."

Recreation spiced the retreat. Faculty members played miniature golf, went boating, went horseback riding, and just loafed.

On Friday evening of the retreat, Dr. Snowbarger showed slides of the European Tour and on Saturday morning Dr. Paul Updike conducted a devotional service as a commencement of Saturday's activities. On Saturday evening the students welcomed the faculty back with a party.



*Even at the faculty retreat, Mac McCombs keeps an upper hand on the "younger" boys.*



*You find apples and crowds in the oddest places.*

*Profs. Walmsley, Kranich, Hopkins, and Luther play like "heap big Indians" as they paddle around the lake.*





# Faculty

## Welcomed Home

Upon the faculty's return from the retreat they were greeted by the "Campus Camera," Dave Strawn emceed. His first introduction was that of Roy Smith, news commentator. Roy proclaimed the news of the capture of the "library gang." Roy also interviewed the astronaut, Jerry Riddle. Lloyd Johnson, the sports commentator, interviewed "Coach Chivers" and "Mrs. Donoho." Linda Beatty shivered through the weather report. "Orpheus Choir," under Ovid Young's direction with Miss Sawatzky (Carol Davidson) as soloist, sang "Does Your Chewing Gum Lose Its Flavor on the Bedpost Overnight?"

After a commercial by the "invisible" Paul Springer, the camera again swung to the happenings of the "library gang." Their case was reviewed by the "Personnel Committee."

Members of the faculty were called upon to participate in the game of Truth or Consequences. Miss Musnug and Prof. McCombs found themselves paying the consequences when they recited "Mary Had a Little Lamb," first in a romantic spirit and then in a disgusted tone.

*Vocalist Carol Davidson, with the aid of several members of Orpheus Choir (the new Freshman organization on campus), renders, "Does Your Chewing Gum Lose Its Flavor on the Bed Post Overnight."*



*Various faculty members look over a finger print from one of the "walking" chairs in the library.*



*Returning Dr. David Tracy Jones shares a few words with M. C. Dave Strawn.*

*Guess which side they brushed with new "Gleem" Toothpaste?*







*"President" Preston Figge with his administraton council gather to have their picture snapped.*



*Jan Bearinger learns that the job of Dean of Women can be interesting as well as challenging.*

## *Students Responsible*

### *for Olivet During Faculty Retreat*



*Dean of the College, Arlene Milner, and Dean of Students, Dave Strawn discuss certain school policies.*



*Jasper DeVidal, Business Manager, and Ernie Husarik, Comptroller, plan Mr. DeVidal's trip to Chicago.*



# Junior Retreat

## Privacy for the Day

One hundred Junior class members piled into cars and the Olivet bus for a trip to Turkey Run State Park near Sterling, Indiana. They were braced for the trip by a "deliciously green" breakfast served to them by the seniors.

Soon after their arrival at the park, all scattered to take part in the sports of cycling, football, horseback riding, and hiking. At noon, they gave up the sports to raid the lunch boxes, but it didn't take long to make the discovery that two boxes of sack lunches were still on the shelves at ONC and that along with the missing sack lunches, were the beans for the evening meal. Some sacrificed part of their lunches so that all could have something to eat. After lunch the students explored the beautiful Turkey Run State Park. While the others were having fun, Art Fisher, Leonard Baith, Mel Ford, Dave Hughes, and Ernie Husarik were charcoal broiling the inch-thick steaks for the evening meal. After the "hungry" Juniors had consumed all of these steaks, there was entertainment and then a moonlight hayride. The vesper service closed the day and prepared the Juniors for the long trip home.



The Seniors are routed out of bed to serve the Juniors breakfast.



Gloria takes advantage of nearby Parson Scott for an extra glass of juice.

Ovid Young decked out in shower cap and bath robe prepares to serve the hungry Juniors.







*A large number of Freshmen and Sophomores were on hand to celebrate the annual Freshman-Sophomore Day.*

## *“Frosh-Soph” Day*

*In honor of the “Frosh”*

Have you ever tried to find a needle in a haystack, look for a four leaf clover, catch a bee with a facial tissue, capture five flies without killing them, or gather a bag of gum wrappers? If you participated in the 1961 Freshmen-Sophomore Day, you helped your side accomplish some of these tasks.

In the work of this day, Sophomores left unfinished fewer tasks than the Freshmen, so the Sophomore class officers had the satisfaction of throwing into the faces of the Freshmen class officers gooey pies. This seemed only fair, since Freshmen-Sophomore Day took the place of the traditional “Freshmen Work Day.”

Freshmen and Sophomores together enjoyed the evening meal on the lawn off the Mural Room, and after the meal the Sophomores entertained the Freshmen with a program.



*Have you ever tried to find a needle in a haystack? Well, they are trying!*

*Jim Monck and Bob Phillips find it hard to blow the flour out of the bowl to get the dime hidden at the bottom.*





*Dr. Leroy Brown entertained at the evening bar-b-que.*



*It was a rough tug-of-war, and it ended with the Sophs being dragged through the mud hole.*

*Larry Watson seems to be enjoying the custard pie that Willie Dishon has just flipped into his face.*



*Also, performing at the bar-b-que were Diane Siegenthaler, Sandy Thomas, and Bev Jenkins.*







Girls of the Homecoming Court get ready for the big moment for the Queen's proclamation.



The Ambassadors and the Crusaders Quartets combine to provide a musical selection for the Homecoming chapel.

## Homecoming Chapel

*"Whose side are you on?"*

The Homecoming congregation sings the "Alma Mater" after announcing Vivian Plumley Queen for 1961-62.



Rev. Carl B. Clendenen, District Superintendent of the Northwestern Ohio District and a graduate of Olivet, delivers the morning address, "Whose side are you on?"





The Zeta Society wins first place with its display of the Division of Religion and Philosophy.



The Division of Natural Sciences is portrayed in an unusual way by the Sigma Society which tied for second place.

## Campus Decorations

### Portray Theme of Academic Excellence

Placing third is the Delta Society which represented the Division of Fine Arts.



Rumor had it that prowlers were roaming Olivet's campus during the wee hours of November 10. It turned out, however, that these "prowlers" were only Olivetians setting up their society displays for the Annual Homecoming.

The theme for this year's Homecoming displays was "Academic Excellence." Each of Olivet's six societies represented one of the school's educational divisions. Zeta had the winning display which featured the Division of Religion and Philosophy. Gamma, representing the Education and Psychology Division came in second. Third place went to Delta, whose beautiful silhouette display, complete with artist and palette, portrayed the Division of Fine Arts.

The other societies—Beta, Kappa, and Sigma—represented respectively the Divisions of Social Science, Languages and Literature, and Natural Sciences.





June Lee  
*Junior*



Janet Bearinger  
*Senior*

## *Homecoming Queen and Court*



Donna Humble  
*Senior*



Carolyn Matheny  
*Senior*





**Vivian Plumley**  
*Senior*





Many luscious dishes attract the eyes of the alumni as they enter the dining hall for an aftergame smorgasbord.

## Smorgasbord

### Alumni Gather

### Fellowship and Dinner

Queen Vivian Plumley and court continued their reign at the smorgasbord prepared in their honor at Miller Dining Hall.

At the head table, with a backdrop of a balcony scene, these women and their escorts were seated.

On long tables in the hall were many savory dishes of which guests took firsts, seconds, thirds, and sometimes fourths. Smiles were evident during the meal, but afterward, in privacy, many reached for the bicarbonate of soda.

Dr. and Mrs Snowbarger anxiously await the generous portions of roasted ham served by the chef.



Court member June Lee and her escort John Boggs enjoy the food as well as the floral decorations of the dining hall.



# Homecoming Concert

## Alumni Perform



*In their reunion the Viking Male Quartet of 1950 blend their voices.*



*"To alma mater Olivet, we lift our voice in praise. . ."*

On the evening of November 11, College Church could hardly seat the audience for the Fourth Annual Homecoming Concert. Olivetians, old and young, thrilled as they listened to alumni sing solos and take parts in trios and quartets as they once did while students at Olivet.

Byron Carmony's music carried the alumni back to their days on campus and brought to the minds of the present students their own experiences at Olivet.

Alumni of Orpheus Choir joined the present members in praise to God in the anthem "A Mighty Fortress Is Our God." Lutkin's choral benediction, "The Lord Bless You and Keep You" concluded the concert.

*Music filled the air as the Orpheus Choir and its alumni members relive the past.*







*Snow came to Olivet's campus just before Christmas, and lingered. . . and lingered. . . . and lingered. . . .*

## *Winter*

### *Unusual Activities*

Don Gadbow and Jim Tripp led students in the shovelling of snow from the front tennis courts in preparation of an ice skating rink. The temperature was below zero when they began filling the courts with water. Proving to be inadequate, a garden hose was given up for the community fire hose.

At first the extremely low temperature discouraged the use of the court, but soon students swarmed onto the rink. Fun and relaxation plus an escape from the pressure of exams were provided by the rink.



*Ice skates, ear muffs, and bruised ankles are all a part of Olivet's skating season.*

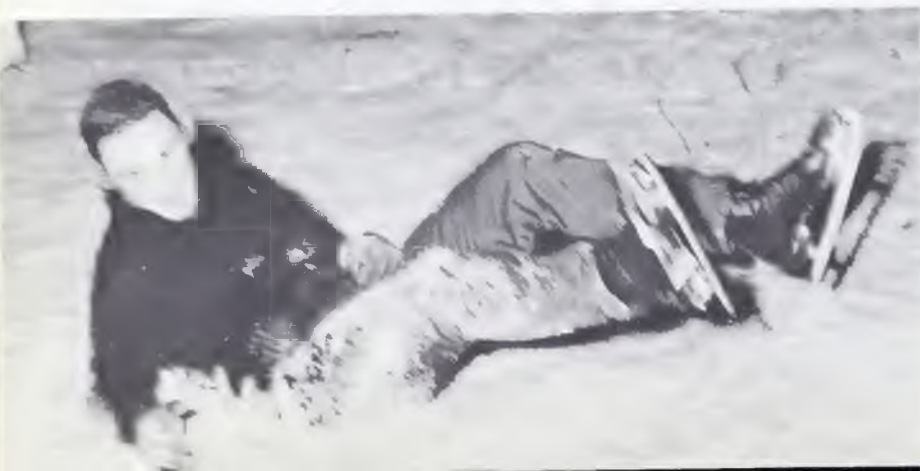

*Dick Gatlin finds it easier to skate sitting down.*



## Senior Party

### Juvenile Jamboree



Mac McCombs and alumnus, Darrel Grothaus, regress to a tricycle race at a high point in the Juvenile Jamboree.



One group game which caused a lot of excitement was a four-legged race.

Early in the school year, the Senior Class played host to a Juvenile Jamboree.

"Howdy Pardner" was a sack blowing game that started things off with a bang. Other games played included the duck walk, broom race, tug-of-war, and the four-legged race. The Senior men, who won the tug-of-war, pulled so hard that they broke the rope. Girls who participated in the four-legged race acquired some bruises to help them remember their experiences. There was some question about the winner of the tricycle race, but it was generally agreed that the honor should go to Prof. Athel McCombs. A singular contribution to the entertainment was Ovid Young's playing the honky-tonk piano.

In keeping with the theme, the refreshments were barbecued hot dogs, popcorn, cotton candy, and pop.

The prize of five dollars was awarded the Seniors for winning the most games.

Energetic fellows gain superiority in a tug-of-war in which the classes fight for recognition.





# Halloween Party



*You could find everything at the party, including bodies buried ALIVE.*

A giant spider, hanging in the center of a large web, gave Birchard Field House the name of "The House of Bugaboo" for the annual Halloween Party.

Adding to the weird atmosphere, howls, screams, and thunder pierced the air of the room. Live chickens dropped down in the group from out of nowhere.

In the House of Bugaboo a voice was heard and then—all was silent except for the wicked laughter that mocked from undetected places. Scot Keeley, Sharon Weeks, and Doug Mason, through a skit, told the story of this haunted house.

Trembling individuals were led by Junior class members into the ghost walk, where they met the injured, the sick, the insane, and the dead. Amid the acts of discovering and being frightened, the timid travelers found a maze of obstacles to impede their progress.

When lights and normality were restored, refreshments were offered to the trembling students. Calm again, the students added this party to the list of scary "memories."

*Brenda Hall and Dan Harvey find a sudden "Let-down" during the Ghost Walk.*



*Coming upon a deserted house in a bad rain storm is not the most desirable thing an individual can do.*



## "House of Bugaboo"



*These visitors to a cemetery seem to enjoy the atmosphere.*



*What's unusual about running into a hanging body in a dark room?*

*The sudden ghostly, black visitor isn't very welcome in the crowd.*





# Christmas Party

*"Ye Olde Yuletide"*



*An aerial view of the gym before the Christmas banquet, shows an ideal setting for a perfect evening.*

The annual Christmas Party transformed Birchard Field House into a quaint English street scene.

As the young ladies and their escorts walked into the nineteenth century atmosphere, they entered into the "Ye Olde Yuletide" spirit. Illuminating the scene were the bordering lamp posts, replicas of those found in England in the nineteenth century.

After enjoying a turkey dinner which was served by the hosts and hostesses at each table, the guests were entertained by a program directed by Sharon Nyhus. Each member of the program wore authentic nineteenth century English costumes.

After the announcements made by Dave Strawn, Dave Jones emceed the program which consisted of numbers by a children's choir led by Prof. Robert Brown, the King's Trumpeters, a double quartet—the Crusaders and Ambassadors, and a seasonal reading by Sharon Weeks. At intervals in the program eleven couples announced their engagements.



*Dave Jones presents Dr. and Mrs. Reed a Christmas gift on behalf of the student body.*



*Miss Musnug anxiously observes as Miss Gilley carves the turkey for her table.*





*Ernie Husarick appears to be self-confident as he serves the turkey.*



*The Trumpet trio provides musical entertainment during the party.*



*An old hand at carving turkeys, Dr. Barrett attacks the fowl with much skill.*



*The Ambassadors and the Crusaders blend their voices to bring songs of the Yuletide Season.*





The annual presentation of the *Messiah* found the choir left to be filled with harmonious voices, and musicians blending together to the glory of God.

The 26th annual presentation of *Messiah* was given on the evening of December 8 and on the afternoon and evening of December 10, 1961, under the direction of Prof. Harlow Hopkins. Assisting him were Prof. Donald Murray, choral coach, and Miss Sawatzky and Prof. Irving Kranich, soloist coaches.

Soloists for the three performances respectively were Dixie Brown, Miss Sawatzky, and Sharon Sanders, sopranos; Sharon Clay, Mrs. Larsen, and Karen Swinehart, contraltos; Prof. Kranich and Fred Mund, tenors; and Dave Halverson, Robert Witbeck, and Tom Thompson, basses.

This year's performance was a year of "firsts." It was the first year that the orchestra accompanied throughout the entire performance. Mrs. Larsen performed for the first time since returning from her studies abroad. And it was the first time that the Oratorio Chorus, a newly created organization, was used in presenting *Messiah*.

## Oratorio Choir



Alumni member, Robert F. Witbeck, was the bass soloist in the Sunday afternoon performance.



This year's production was under the able direction of Professor Harlow Hopkins.





*A vivid close-up view shows the soloists and the choir members in the Sunday afternoon presentation.*

## *presents Handel's Messiah*



*Contralto soloist Mrs. Naomi Larson sings, "He Was Despised."*

*The aria, "Every Valley," was sung by tenor Mr. Irving Kranick.*



*Miss Sawatzky was the soprano vocalist in the second production.*







*Drew Pearson noted columnist meets with Preston Figge after his lecture on, "My Two Days with Mr. Khrushchev."*



*Dr. Leist delivered a special series of lectures in chapel on the "Beatitudes of the Psalms."*

## *Lyceums and Lectures*

*High-quality programs*



*Dr. Charles R. Gibson is the author of the lectures, "First Things in the Ministry."*



*Dr. Wernher von Braun, one of the world's most renowned rocket experts lectured on, "Why we should conquer outer space."*





*The Greenville College Male Chorus, the Moody Glee Club, and Vikings Male Chorus combine to form one-hundred and fifty voice choir under the direction of Dr. Harry Langsford.*



*Jim Grasse, President of the Public Affairs Club, interviews Senator Barry Goldwater from Arizona.*

*Dr. Snowbarger points out the route taken by the European tour in the summer of 1961.*

Each year the lyceum committee schedules several cultural programs to provide the students with the opportunity to hear important speakers and enjoy the fine arts. Howe Chapel held a capacity crowd for the first lyceum speaker, Drew Pearson. Mr. Pearson, a Washington, D. C. columnist, told of his two days with Khrushchev. The German-born Dr. Wernher von Braun, one of the world's foremost rocket experts, spoke to the student body and the public in the last lyceum program of the school year.

Between these two programs were numerous lectures and concerts. Dr. Leist led the way with his series of convocation lectures. The Dr. R. T. Williams Lecture Series, given by General Superintendent Dr. V. H. Lewis, followed. Later in the semester Dean Snowbarger took the students on the European Tour with his slides and narration. At the beginning of the second semester, Dr. Gibson gave a lecture series on "First Things in the Ministry." On February 16 there was a musical concert featuring three male choruses—Olivet Vikings Male Chorus, Greenville College Glee Club, and Moody Bible Institute Glee Club. On March 22 Robert Brouwer gave a three-screen illustrated lecture entitled "Heritage."







## *Organizations*

In the average Olivetian's campus life there is not only time for work, but time for worship and time for recreation.

Recreation may take varied forms, two of which are clubs and organizations. Depending upon talent or interest, an Olivetian can find that organization or club in which he, the organization, and the school will benefit by his participation. Organizations range from governmental to musical and service activities. Each Olivetian who wishes to have a well-rounded college life seeks to find his place in one of these groups.



*Organizations motivated*





*the activities of the campus*





*Seated:* F. Borders, D. Strawn, J. DeVidal, A. Milner, P. Figge, Prof. Hobbs, W. Scott, S. Marquart, J. Bearinger.  
*Standing:* F. Mund, B. Rice, D. Waldfogel, R. Close, J. Gillespie, K. Coil, S. Williams, D. Jones, J. Monck, R. Lane,  
 P. Hughes, W. Dishon, L. Watson, T. Spackey, E. Tink, D. Humble, S. Nyhus, R. Kirkpatrick.

## *Student Council . . . .*

### *Olivetians Exercise Their Right of Student Government*



Preston Figge  
*Associated Student Body President*



Jasper DeVidal  
*Associated Student Body Treasurer*



The Student Council has as one of its purposes, a closer relationship between the students and the administration. To help fulfill this purpose, the Student Council authorized as one of its first purchases of the year a bulletin board to announce coming events.

At the beginning of the year, the twenty-nine council members attended the Campus Leadership Workshop. Dr. David McKenna, president of Spring Arbor College in Michigan, spoke to the leaders emphasizing, as did all the discussion groups, that in order to be successful, there must be a total commitment to Christ.

ONC day at College Church was sponsored by the Student Council. Students taught Sunday School classes, directed the music, and preached the sermon.

After Christmas, the news that the Christmas basket project was successful, that the students gave fourteen baskets to needy families of the area was reported.

Looking toward the future, the student council has prepared questionnaires to help the student body of next year plan its weekend activities.



Arlene Milner  
*Associated Student Body Secretary*

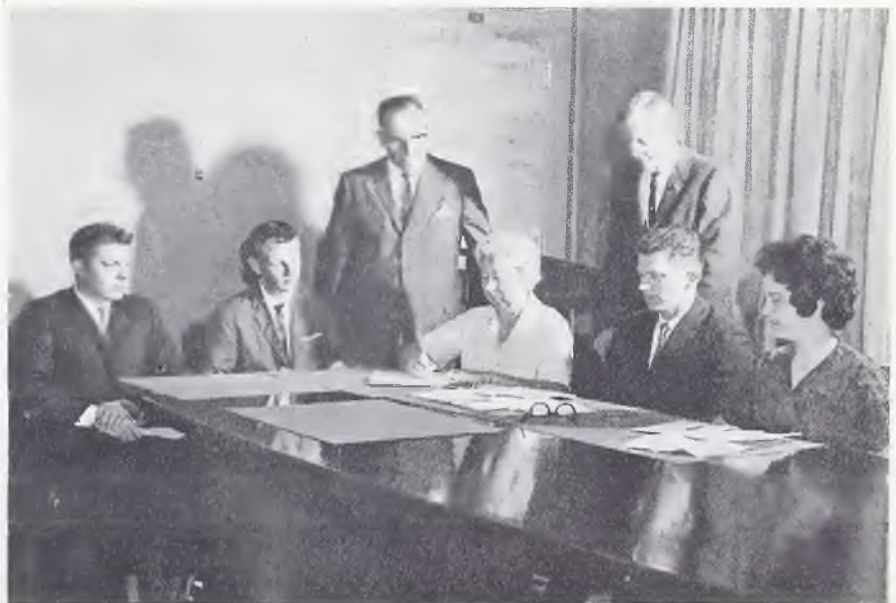

*During the Student Body Workshop, a committee seeks ways to improve Olivet's weekend activities.*



## The Aurora . . . .

The *Aurora* is the mirror of the year's life and activities of each Olivetian. From the time the first new Olivetian arrives on campus each fall until the last of the graduating Seniors takes off his cap and gown, the *Aurora* is on hand to record, through picture and word, the happenings. In the future, as he looks back to his college career, the alumnus will turn to his *Aurora* to relive and remember.

The *Aurora* seeks to record the events of the entire Olivet campus. There are many corners into which the *Aurora* looks and reflects. Indeed, the *Aurora* is the image of each and every Olivetian.

Selden Marquart, *Editor-in Chief*, and Charlotte Huddle, *Assistant Editor*



*Secretaries*, K. Reeves and S. Jimenez



Harriet Demaray, *Literary Critic*



D. J. Strickler, *Faculty Advisor*

*Organizations Section*—C. Jarvis, B. Fralin, B. Seal, L. Buess.



*Intramurals Section*—B. Densford, A. Saunders, J. Layer, C. Chesley, W. Ballard.





# Record of 1962



*Business Staff*—J. Smith, T. Judd, L. Swartz, K. Sears, R. Cunningham.



Ernie Husarik, *Business Manager*; Tom Judd, *Assistant Business Manager*.



Dave Sorrell, *Staff Photographer*



*Student Life Section*—M. Baker, C. Oberlander, R. Padgett, P. Springer, C. Harris.  
Seated: M. Koehler.



*Index*—L. Beatty, D. Jewel, J. Meissner.

*College Section*—Standing: J. Hullinger, E. Helm.  
Seated: A. Bonnette, E. Debreaux, C. Davidson, P. Hughes, J. Brooks.







Russell Pannier, *Editor-in-Chief*

## *The Glimmerglass . . . .*

The Glimmerglass is Olivet's echo. Without it, Olivetians would not have a medium through which they could express their views to all of their fellow students. Nor could many students be kept abreast of ONC's current events or the news behind the scenes, or the "why" of the happenings.

When we leave Olivet, this year's events cited in such headlines as "Students Elect Vivian Plumley as 1961 Homecoming Queen," "Pre-Med Club Formed," "Yo-Yoism Engulfs Campus," and "Olivet Granted New Scholarship" will come alive for us again, as we look into the 1961-1962 issues of the Glimmerglass. So, the Glimmerglass is not only an echo now, but it will continue an echo for many years to come.



Prentiss Tomlinson, *Faculty Advisor*

*Sports Staff:* R. Mitchell, E. Sheckler, T. Spackey, J. Riddle, L. Wethington.





*Reflects the News at Olivet*



Jim Hutchinson, *Business Manager*



*Feature writers:* J. Hoffman, K. Reeves, V. Lindell, C. White, R. Parnley.



*Special writers:* C. Berger, R. Mitchel

Sharon Crabtree, *Assistant Editor*

*Columnists:* E. Daniels, K. Swinehart, R. Carlson, R. Parnley.







*Seated:* S. Baker, D. Siegenthaler, S. Nyhus, B. Shaw, C. Schafer.  
*Standing:* B. Seal, B. Fralin, P. Trissel, J. Eckart, J. Meissner, E. Husarik.

## *Social Committee . . . .*

### *Initiates the All School Parties*

*The all-school Christmas party, one of the many Social Committee planned events, finds students carving their own turkey.*

The Social Committee is made up of three representatives from each class and a chairman who is appointed by the Student Council. Sharon Nyhus was appointed to serve as chairman this year. The purpose of the committee is to plan and organize all Student Council-sponsored parties. The three parties planned in their workshops this year were the Faculty Return Party, the Christmas Party, and the Valentine Party. Everything about these parties from themes to refreshments were planned by the committee. Because of its connection with the Student Council the Social Committee received its appropriations from the Student Council.





The W.R.A. is one of the most paradoxical of Olivet's organization. On the one hand, it is the distributor of demerits; on the other, it is a co-sponsor of the two "Twirp Weeks" October 20-22 and February 22-24.

The W.R.A. has other duties and activities too. This year it sponsored a fashion show under the direction of Miss Sharon Nyhus, and tree-trimming parties in Williams and Nesbitt Halls. They also sponsored a spring seminar on etiquette and proper hostess conduct.



*Seated:* K. Coil, V. Plumley, M. Christenson, S. Shaw, P. Hughes.

*Standing:* J. Bearinger, C. Stout, S. MacKay, B. Malsom, N. Crall, M. Eldridge.

## W.R.A.-M.R.H.A. . . . .

### *Representatives Plan Rules and Social Interactions for Residents*

*Seated:* B. Rice, J. Riddle, E. Sheckler, W. Ballard, D. Waldfogel.

*Standing:* F. Borders, R. Close, P. Waldfogel, C. Roose, H. Fulton, T. Turner, D. Jones, J. Eckart, A. Fisher.



The MRHA, the governing council for men's activities, with the Head Resident Counsellor, who serves as faculty sponsor, attempts to maintain a high level of morale among the men students and to assist in enforcing dorm regulations. Get-togethers for the fellows in the various housing units are planned each semester and recreational outlets are provided in the dorm. The MRHA and its counterpart in the Women's Housing Units, the WRA, plan inter-dorm activities. These include tree-trimming at Christmas, spring vacation serenades, and TWIRP WEEK activities.



## Missionary Band . . . .



*Missionary Band Officers, Seated: P. Chapman, L. Reinhart, N. Crall. Standing: D. Jones, Prof. Luther.*



*Bottom row: E. Estermyer, C. Harris, M. Goin, L. Shelton, P. Hooper, H. Reed, J. Cotner, N. Crall, L. Reinhart. Row two: E. Tink, S. Shaw, L. Fause, M. Taylor, B. Meyer, S. Maddox, S. Ulmet, M. Willett, A. Rund. Row three: M. Abraham, D. Comstock, L. Williams, E. Chacko, D. Harley, D. Aubrey, J. Heil, P. Robbins, R. Smith. Row four: B. Tucker, S. Thomas, K. Williams, N. Wandel, M. Priddy, D. Smith, F. Phelps, S. Weeks, C. Nelson, C. Waal, J. Brooks, B. Cahoon. Row five: P. Aubrey, D. Raines, L. Tremper, D. Ralph, M. Hayse, N. Lang, S. Myers, S. Myers, N. Francis, N. Freere, S. Freeland, R. Adkisson. Top row: S. Dishon, R. Williams, R. Hayse, D. VonSeggen, M. Carlson, D. Hanson, L. Matson, J. Camp, L. Smith, R. Griffith, L. Fox.*

"Put the Master on Wheels" was the theme of the Missionary Band project for the year. Rev. Johnson, a returned Missionary from Argentina, presented the project and the challenge to ONC in a morning chapel service. Through their regular Chapel missionary offering the Band raised enough money to buy four motor scooters to be used by missionaries in Argentina.

The Missionary Band has attempted this year to unify prospective missionaries of Olivet through fellowship and activities—promoting the cause of missions. The film "Suicide Mountain" presented one aspect of this cause. Greatly stimulating missionary interest on the campus was the annual missionary convention. The speakers in the convention were Mrs. Chapman, Honorato Reza and Joseph Penn.

Each Thursday the Missionary Band conducted a prayer time for missions in Kelley Prayer Chapel. Ken Bryant was the leader of these sessions.

In the Christmas program the Missionary Band listened to the sons and daughters of missionaries explain the Christmas customs of their country. After the program these young people were surprised by gifts given them by the Missionary Band.

Within this organization is a special fellowship for all the students called to be missionaries. The purpose of this fellowship is to discuss common problems and to learn more about the needs on the foreign field. For the last meeting of the year the Band presented the film "Beyond Horizons."



*"So Send I You"*



*Have they heard? . . . He loves them  
—theme of Missionary Band.*



*Bottom row: D. Jones, P. Chapman, K. Luther, R. Perry, M. Worst, P. Larrison, S. Pearce, C. Chandler, M. Morehead, M. Leary, C. Huddle. Row two: C. Bentley, C. Manning, L. Warland, L. Green, N. Larrabee, L. Crouch, M. Priebe, L. Nees, M. Koch, J. Richards, J. Richards, J. Keylor, J. Crawford, B. Whaley, T. Sperling. Row three: L. Crummer, M. Thornton, S. Wilson, S. Wyatt, L. Birchard, S. Marvin, D. Howard, K. Weeks, R. Wasson, D. Kjonaas, D. Bertschinger, E. Helm, M.*

*Phipps, L. Marangu, N. Rothman. Row four: S. Jimenez, N. Tomaszek, R. Kern, R. Cornelius, F. Mund, E. Thall, L. Parsons, J. Hullinger, K. Bryant, W. Dishon, J. Marangu, O. Cleare. Row five: K. Cornell, S. Campbell, J. Myers, J. Arnett, D. Baltz, S. Jarvis, M. Wiess, D. Siegenthaler, S. Williams, C. Matheny, B. Smith, J. Randolph. Top row: R. Unger, R. Anderson, R. Evearitt, P. Figge, G. LeVee, R. Padgett, A. Jakobitz, D. Light, G. Guley, W. Scott, R. Perkins, R. Gatlin.*

*Mrs. Louise Chapman tells of her experiences on the foreign missionary field.*





## Public Affairs . . . .

### Prepares for Good Citizenship



Public Affairs officers, seated: J. Grasse, B. Fralin. Standing: Prof. Humble, T. Judd, C. Roose.



Bottom row: T. Judd, C. Roose, H. Humble, J. Grasse, W. Snowbarger, B. Fralin. Row two: L. Clark, E. Bonnette, J. Palmer, P. Hughes, P. Stock, C. Chesley, S. Thomas, D. Toone, C. Kremer, N. Tomaszek, S. Tribble. Row three: D. Boulton, S. Masuda, E. Husarik, R. Green, P. Thompson, D. Follis, J. Hullinger, L. Jacobsen, R.

Padgett. Row four: E. Daniels, H. Evans, R. Anderson, C. Crites, G. Baker, A. Saunders, R. McSwain, J. Boggs, B. Stevenson. Top row: J. Wheeldon, G. Bouck, P. Wallace, D. Kohn, D. Koets, K. Parr, L. Buess, G. Nyssen, W. Bouse, U. Frazier, W. Johnson.

The Public Affairs Club enthusiastically recruits new members on Club Day.



"What is Khrushchev really like when not in public view?" "How do the ward politics of Chicago work?" "Exactly what is the Peace Corps?"

If you want answers to these questions, just ask a Public Affairs Club member, because the members of this club have learned the answers through their activities this past year. These activities included: co-sponsorship of a lecture by Drew Pearson, nationally known commentator, whose talk consisted of material gathered from two days spent with Khrushchev; a field trip to Chicago to study ward politics; and listening to a lecture by William Mayer, director of public relations for the Peace Corps.

Through these activities, this club is fulfilling its purpose to keep its members and the student body informed of major state, national, and international problems.



# Psychology Club . . . .

## Pursues Psychological Investigation



Psychology Club officers, seated: J. Meisner, M. Koch. Standing: O. Williams, Prof. Luther, N. Long.



Bottom row: M. Hinshaw, L. Bowen, L. Miller, M. Ahlmann, C. Martini, C. Chesley, W. Anderson, D. Stirratt, K. Luther. Row two: R. Graves, S. Decker, J. Jetter, F. Garner, C. Bacock, C. Chandler, R. Remmenga, M. Leary, J. Glaze, R. Robbins, L. Cotner. Row three: S. Kentfield, J. Wilson, S. Jones, R. Wasson, D. Kjonaas, S. Crabill, C. Borger, C. Davidson, C. Coen, E. Goward, M. Koch, J. Myers. Row four: B. Lang, N. Lang, M.

Hansen, K. Cornell, E. Sheckler, W. Benbow, D. Harley, A. Remmenga, R. Coen, T. Siemsen, C. Leth. Row five: J. Cordell, N. Long, O. Williams, J. Wethington, G. Roat, D. Wasson, C. Gibson, D. Aubrey, F. Mund, D. Northrop, J. Layer. Top row: D. McIlwaine, G. Nyssen, J. Smith, M. Faith, W. Musatics, D. Taylor, R. Unger, P. Thompson, A. Fisher, L. Parsons, J. Reed, J. Hurlinger.

The Psychology Club is committed to a program of promoting a better understanding of people, of keeping informed of contemporary advances in the field of psychology and of increasing interest in its study.

Because the field of Psychology is broad, the activities of the Psychology Club complement the activities of many of the other campus organizations.

To accomplish its aims, the club presents programs that show real life situations involving psychological problems. The club sponsored a movie and a panel discussion on Communism and programs on alcoholism, juvenile delinquency, and mental illness.

Lenore Baith signs up a new Psychology Club member.





## Ministerial Fellowship . . . .



*Ministerial Fellowship officers, seated: G. Baker, M. Morehead, Prof. Perry. Standing: W. Ballard, R. Workman, N. Brown, D. Jones, B. Scott.*



*Bottom row: A. Cherian, P. Weber, S. White, E. Barrett, R. Perry, M. Morehead, W. Ballard, N. Brown. Row two: W. Wilkinson, R. Miller, K. Roland, L. Baith, R. Unger, R. Martin, R. Padgett. Row three: C. Crites, W. Musatics, R. Anderson, J. Bruner, H. Rice, T. Brown, V. Shockley, D. McFadden. Row four: J. Hullinger, G. Baker, A. Remmenga, H. Corbitt, J. Heil, D. Comstock, D. Miller, R. Norfleet. Row five: M. Faith, R. Isenhour, R. Cline, L. Mathias, D. Felix, P. Trissel, P. Lunn, L. Domont. Top row: L. Fox, L. Matson, R. Jordan, K. Jackman, J. Monck, J. Godwin, R. Griffith, J. Denton, M. Carlson.*

*Members of the Ministerial Fellowship hear an after dinner speech by youth revival evangelist, Dr. E. W. Martin.*



With a personal story from his own life, Dr. D. I. Vanderpool illustrated to the Ministerial Fellowship at the first autumn breakfast God's guidance in all things, large and small. This breakfast launched the school year for the Ministerial Fellowship. Sandwiched between that autumn breakfast and the pre-spring seminar, which featured the topics, "How Protestant Ministers Should Direct a Funeral" and "The Necessity of a Good Filing System" given by George Rambo and Rev. Nash respectively, was a mid-winter breakfast featuring Dr. E. W. Martin and a ninety-minute colored film on "John Wesley's Conversion."

Each of the events marking the calendar for the Ministerial Fellowship contributed to the cultivation of strong spiritual leadership in those planning to enter the ministry or full-time Christian service—the purpose of the Ministerial Fellowship.



*Strengthens religious fervor*



*Ministerial Fellowship guides ministerial student, Bob Norfleet, in preparation and research for full time Christian service.*



*Bottom row: W. Scott, R. Workman, C. Baker, D. Jones, H. Reed, J. Cotner, R. Lunsford, J. Sayes, F. Dunn. Row two: R. Runyon, O. Welch, M. Abraham, I. Hurless, N. Francis, S. Beeman, K. Luther, J. Leth, T. Stayner, J. Layer, L. Pettit, J. Webb. Row three: G. Propst, W. Cross, G. Dunn, M. Downs, J. Gluck, M. Abraham, A. Stephen, L. Degler, B. Bentley, L. Reinhart, R. Veach. Row four: E. Vickery, E. Shaw, B. Mitchell, J. Earles, R.*

*Smith, D. Aubrey, V. Chacko, D. Sorrel, R. Hale, R. Kern, D. Patrick, Row five: R. Harris, P. Andrews, D. Ballard, J. Drauss, W. Eddy, G. Culley, W. Stallings, R. Strickland, W. Rambo, R. Warner, C. Snodgrass. Top row: M. Bass, B. Densford, L. Morton, M. Grimshaw, R. Cosner, M. Kuhn, D. Moore, J. King, H. Hall, M. Sorensen, P. Berger.*

*Dr. Martin enjoys fellowship at the head table before speaking.*







# Platonian Philosophical Society . . . .

*Widens cultural horizons*

*Platonian Philosophical Society officers, seated:*  
E. Judy, Prof. Sayes. *Standing:* R. Young, J. Gillespey, D. McFadden.



*Bottom row:* C. Demaray, S. White, J. Gillespie, E. Barrett, J. Sayes, R. Brank. *Row two:* E. Vickery, R. Pannier, R. Graves, S. Thomas, C. White, T. High, D. Patrick. *Row three:* C. Leth, T. Judd, L. Crites, H. Hall,

G. Hartness, P. Thompson. *Top row:* N. Long, C. Crites, L. Johnson, L. Buess, T. Brown, J. Withington, R. Mitchell.

*A meal was served in the Mural Room before Dr. White gave his lecture on "Is Tillich an Atheist?"*



In October the Platonian Philosophical Society organized for the year's activities with thirty-one members. Dr. J. Ottis Sayes was elected sponsor and Joe Gillespie, president.

In combination with the Psychology Club, the society presented, on November 4, an informational film on Communism, "Crisis for Americans."

At a banquet, to which the Ministerial Fellowship was invited, Dr. S. S. White spoke on Paul Tillich's concept of God. "Is Tillich an Atheist?" was the title of his speech.

At the January meeting Russell Pannier read a paper in which he gave his observations on the problem of evil.

At the February meeting Dave Standford discussed, from a philosophical rather than a theological viewpoint, the problem: "Free Will: Fact or Fiction?"

The final program of the year featured the first president of the society, Prof. Paul Schwada, who discussed the philosophical aspects of his Ph.D. study on which he is working at the University of Illinois.



# Honor Society . . .

*Gives incentive for high scholarship*



*Honor Society officers, left to right: C. Birchard, L. Bean, R. Lane, E. Dorsey, Prof. Walmsley.*



*Bottom row: R. Lane, L. Bean, C. Birchard, G. Walmsley, E. Dorsey. Row two: P. Doudna, P. Pottenger, C. Chandler, C. Boccock, R. Robbins, C. Huddle, M. Bickel. Row three: K. Coil, P. Snelson, E. Summers, S. Clay, C. Davidson, J. Hutchinson, E. Tink, J. Leth. Row four:*

*M. Ahlemann, P. Norton, R. Hewitt, N. Long, W. Crain, R. Stevenson, E. Hancock, E. Judy. Top row: G. Roose, D. Figge, J. Denton, C. Godfrey, D. Taylor, W. Dishon, D. Waldfogel.*

*Alumni members of the Honor Society enjoy their annual breakfast together during Homecoming.*

Alpha Tau Delta, the Olivet honor society, was founded in 1954, with the purpose of giving honor to deserving students and to serve as an incentive for high scholarship. The possibility of membership in this society encourages students to give their best efforts to studies and to maintain a high scholastic standing. To gain membership in the honor society a student must have a 3.35 average as a Sophomore and a 3.2 as an upperclassman.

The society holds meetings of scholastic nature, frequently with guest speakers. On May 10, 1961, the society had its annual banquet with Melburn Akers, editor of the *Chicago Sun Times* as speaker. This year the society enjoyed a breakfast with the Olivet chapter of Phi Delta Lambda, the national Nazarene Honor Society.







## Sociology Club . . . .

*Sociology Club officers, seated: C. Schaffer, N. Crall. Standing: D. Raines, Prof. Parr, P. Chapman.*



*Bottom row: S. Smith, M. Taylor, M. Huffman, J. Fanthorpe, K. McKnight, F. Parr, D. Raines, N. Crall. Row two: M. Hodge, D. Williams, D. Roberson, M. Thornton, S. Wilson, M. Starr, M. Young, C. Rodefer, M. Norrell, L. Rose. Row three: R. DeLawter, C. Luginbill, D. Brown, A. Lee, C. Chesley, K. Shirley, J. Linn, B. Jenkins, J. Johnson, K. Williams. Row four: N. Earle, M. Hayse, A. Hawkins, B. McCutchen, P. Stock, C. Farnsworth, V. Patterson, B. McAnelly, N. Lang, D. Siegenthaler, B. Evans. Row five: J. George, P. Lunn, R. Coen, L. Jacobsen, J. Hullinger, U. Frazier, A. Saunders, T. Siemsen, K. Christoffersen, R. Schroeder. Top row: S. Gladding, D. Taylor, J. Smith, C. Godfrey, J. Monck, D. VonSeggen, L. Matson, P. Wallace, J. McKnight.*

*A game of checkers stimulates interest and aids Sociology Club members in their observations of human behavior.*



There are increased tensions in the world today—tensions between races, between religions, between nations, and even between next-door neighbors. The term “cold war,” unknown a generation ago, has become a household word today.

Increased tensions make it necessary to develop a spirit of understanding between these opposing forces. But, in order to develop such an understanding, each must know something about how the other lives and thinks. To help develop such knowledge and understanding is the purpose of the Sociology Club, and to accomplish this purpose, the Sociology Club sponsors field trips, survey studies, research, and round-table discussions. Among its many activities this year was the annual field trip to Chicago to observe various phases of urban life, including the slum districts, housing projects, transportation, sanitation, racial works, and missions.



*Develops character  
and improves service*



*Field trips give club members an opportunity to acquaint themselves with mental health problems in our society.*



*Bottom row: C. Schafer, P. Chapman, J. Buckheister, D. Carpenter, B. Hall, P. Pottenger, D. Jewel, N. Frost, L. Edgerly. Row two: L. Short, R. Wasson, D. Kjonaas, M. Koehler, L. Green, C. Manning, B. Smith, L. Warland, R. Graves, C. Bentley, J. Jetter. Row three: B. Dunham, D. Goin, F. Phelps, J. Richards, J. Crawford, E. Goward, K. Weeks, J. Maish, P. Dorsett, R. Burlend,*

*S. Decker. Row four: S. Weeks, R. Kennersley, G. Combest, E. Fountain, S. Masuda, J. Bays, J. Bower, B. Edwards, S. Gibson. Row five: D. Johnson, C. Carroll, M. Grimshaw, G. Hartness, P. Smith, W. Crays, L. Brinkley, D. Schoenwetter. Top row: M. Ross, L. Reinhart, E. Thall, R. Padgett, B. Dawson, S. Randolph, D. Keeler, D. Aubrey, C. Skinner.*

*Sociology Club members entertain patients during a visit to Kankakee State Hospital.*







## Home Economics . . . .

*Gives practical training*

*Home Economics Club officers, seated: C. Chandler, S. Williams, Mrs. E. Brown. Standing: M. Hodge, K. Leigh, O. Welch.*



*Bottom row: O. Welch, K. Leigh, E. Brown, S. Williams, M. Hodge, C. Chandler, J. Buckheister. Row two: M. Starr, J. Schoth, C. Manning, B. Smith, L. Warland, J. Richards, S. Bovard, N. Frost, N. Hunt, L. Clark. Row three: C. Chesley, L. Rose, R. Roberson, S. Burke, B. Fralin, J. Cline, M. Sabin, M. Raisch, M. Koehler, P. Sieburg. Row four: D. Daily, M. Quigley,*

*G. Sprinkle, P. Beeken, J. Linn, S. Raney, D. Roberson, C. Borger, K. Glancy, J. Pruitt. Row five: B. McCutchen, S. Wilson, D. Ballard, C. Carroll, W. Barrett, D. Spencer, J. Coy, N. Earle, E. Pierce, M. Priebe. Top row: R. Senior, T. Leightle, J. Williams, K. Burba, L. White, W. Hayes, J. Schultz, T. Rockrohr, G. St. Gemme.*

*An attractive display entices students to join the Home Economics Club.*



All activities of the Home Economics Club are geared to achieve one purpose—"better living through service to others." The club helps the members to prepare for service in the home, school, and community.

At the first meeting of the club, Mr. Rambo, of the "Flower Pot," displayed floral centerpieces amidst silver and china supplied by Edwards Jewelers, and demonstrated for future hostesses different types of floral arrangements. At Christmas time the girls baked cookies and made candy for special boxes for the Bethel Nursing Home, delivered the boxes personally, and sang carols for the patients. In one of its last meetings, the club showed the Celonese Corporation's slides on fabrics and how to use them for room decorations.



# Sigma Tau Delta . . . .

*Challenges members to be creative*



English Club officers: D. Ralph, J. Leth, C. McClain, E. Dorsey.



Bottom row: L. Reedy, E. McClain, R. Brown, J. Leth, C. McClain, E. Dorsey, D. Ralph, F. Dunn, H. Demaray. Row two: T. Dietkus, F. Phelps, M. Ahlemann, C. Chesley, A. Milner, W. Anderson, N. Larrabee, J. Palmer, K. Ravagnani. Row three: D. Smith, E. Summers, M. Religo, S. Tribble, S. Shifley, E. Helm, E. Estermyer, K. Fortner, S. Shaw. Row four: S. Williams, C. Luginbill, P. Hughes, M. Barkalow, P. Snelson, B. Tucker, P. Norton, C. Dimbath, N. Wandel, M. Willett. Row five: B. Hayse, C. Leth, W. Dishon, P. Thompson, R. Pannier, P. Trissel, P. Reinbold, D. Hanson, J. Hullinger, B. Densford, M. Abraham.

Last year the English Guild reorganized with a revised constitution and adopted the name "The English Club." This year the English Club applied for and received a charter as a chapter of the Sigma Tau Delta professional English Fraternity with seventeen charter members.

The purpose of Sigma Tau Delta is to promote writing and to cultivate the appreciation of good literature. It publishes "The Rectangle" in April and November, containing contributions from chapter members.

Sigma Tau Delta presented several student-participation programs this year, including readings and discussions of outstanding authors. The club annually hosts a Journalism Conference directed by the *Kankakee Daily Journal*.

*Mural Room, scene of English Club banquet.*







Science Club officers, seated: J. Davis, Prof. Grothaus, E. Dorsey. Standing: C. Birchard, R. Lane, H. Stevens.

## Science Club . . .



Bottom row: W. Beaney, P. Tomlinson, J. Hanson, C. Grothaus, D. Lane, C. Birchard. Row two: V. Parks, B. Jenkins, M. Ahlemann, D. Raines, C. Chesley, B. Fralin, L. Looker. Row three: J. Jackson, S. Myers, N. Rawlings, C. Farnsworth, K. Leigh, S. Jarvis, M. Pierce, B. Malsom, S. Myers. Row four: G. LeVee, B. Starcher, P.

Douglas, E. Thomas, E. Debreux, D. Taylor, J. Grasse, J. McKnight, L. Moore. Row five: P. Reinbold, J. Burd, J. Eckart, D. Jones, R. Shelton, J. Rees, G. Nyssen, J. Boggs. Top row: L. Matson, R. Senior, D. Koets, C. Jones, D. VonSeggen, C. Godfrey, L. Buess, L. Cary.

Club Day brings new members to the ranks of the Science Club.



To make science as practical in everyday life as possible, the Science Club was formed with the understanding that meetings, projects, and field trips would be used to challenge members of each department to explore the new developments in their own and other areas of science.

The field trips this year included Cook County Hospital, the Museum of Science and Industry, the Armour Pharmaceutical Company, and the Dresden Nuclear Power Station.

Officers of the club for the coming year were elected at the annual spring breakfast.



*Explores various fields of interest*



*Prof. Hansen gives a glass blowing demonstration during a monthly meeting of the Science Club.*



*Bottom row: H. Stevens, J. Davis, E. Dorsey, D. Rice, C. Bushey, B. Hobbs, D. Strickler. Row two: P. Doudna, S. Pearce, D. Gouge, L. Davis, L. Bowen, M. Markwardt, M. Priebe, E. Fetters, L. Birchard. Row three: D. Brown, J. Williams, B. Seal, J. Bower, D. Northrop, G. Combest, W. Anderson, O. Cleare, J. Koshy. Row four: V. Chacko, J. Marangu, J. Bays, B. Hans, P. Joplin, J. Hullinger, P. Robbins, L. Stevenson, O. Meyer. Row five: E. McFann, C. Daye, P. Thompson, L. Petrino, M. Abraham, D. Johnson, K. Ford, J. George, J. Crabtree, B. Dawson. Top row: D. Huffman, O. Beeching, M. Drohe, H. Evans, L. Thill, E. Poe, W. Guy, M. McDonald, B. Priebe, L. Crites.*



*Club members work on experiment with aid of Prof. Hansen.*





Speech Club officers: A. Brown, B. Malsom, E. Husarik, N. Long, P. Springer.

## Speech Club . . . .

*Improves poise,  
self-confidence,  
and self-expression*



Bottom row: J. Crawford, B. Malsom, S. Beeman, P. Springer, N. Long, M. MacCombs, L. Brown, A. Brown, E. Husarik, P. Sieburg, J. Pruiett. Row two: T. High, D. Stirratt, S. Earle, B. Oberto, E. Summer, J. Keylor, C. Davidson, R. Grothaus, M. Phipps, L. Birchard, J. Zimmerman, S. Weeks, K. Shirley, G. Martin, J. Jetter, J. Folsom. Row three: J. Palmer, V. Patterson, B. McAnelly, C. Luginbill, C. Harshman, M. Hansen, C. White, K. Fortner, C. Chesley, M. Norrell, D. Baltz, S. Shifley, B. Hall, L. Cotner. Row four: J. Harvey, J. Corson, M. Downs, E. Shaw, R. Lynn, R. Smith, L. Degler, O. Cleare, G. Propst, J. Layer, P. Trissel, W. Lewis. Row five: C. Gibson, K. Christoffersen, A. Fisher, L. Jacobsen, J. Hullinger, R. Martin, R. Warner, J. Wheelidon, T. Spackey, D. Johnson, M. Heil. Top row: G. St. Gemme, G. Baker, P. Wallace, M. Carlson, E. Downs, J. Monck, L. Schrock, R. Griffith, R. Pamley, P. Douglas, D. Miller.

Dave Strawn gives a reading to close the annual Christmas play sponsored by Speech Club.



September found the speech club organizing in preparation for the year's activities. Approximately one hundred students joined the club and elected Ned Long as president.

In November the Speech Club presented a chapel program on the subject "Thanksgiving: Americanism vs. Communism" in which Lois Birchard, Sharon Weeks, Dave Strawn, and Bill Shaw compared the two forms of government in respect to the freedoms of family life, religion, and politics.

At Christmas time the club gave a student-written play in which the star characters were Carol Davidson and Ron Workman. After the play Dave Strawn read "The Other Wiseman."

Mr. Paul Wilson, Norma Wilson's father, helped sponsor the Wilson Speech Contest which was open to the whole school. There were three trophies given in two divisions: dramatic and extemporaneous.



## Debate Team . . . .

*Learns to reason logically*



*Byron White points out fine points to other debaters in preparation for the next meet.*



*Bottom row: J. Keylor, J. Crawford, M. McCombs, B. J. Palmer, R. Parmley, M. Hansen, N. Long, White. Top row: M. Otunga, R. Warner, M. Downs,*

This year, Olivet's second year in intercollegiate competition, we participated in 8 major tournaments in Indiana, Iowa, Illinois, and Wisconsin. We met many of the Big Ten schools, plus two large independent schools, Notre Dame and Bradley. As members of the Chicago Area Forensic Association, we debated Friday nights at various schools in the Chicago Area.

Our application for membership to the Phi Kappa Delta, National Forensic Honorary, has been received by the membership committee.

*Debaters go over important material to support their side of a coming debate.*







## Student Education Association . . . .

*Student Education Association officers, seated:*  
J. Brooks, E. Tink, C. Huddle. *Standing:* W.  
Crain, F. Dunn, V. Groves, J. Eckart.



*Bottom row:* N. Wandel, R. DeLawter, N. Wilson, P. Norton, C. Hopewell, B. Tucker, C. Martini, M. Eldridge, V. Groves, J. Brooks, W. Crain. *Row two:* E. Miller, J. Davis, D. Daily, A. Bohl, D. Siegenthaler, M. Ahlemann, C. Anderegg, M. Braselton, M. Young, C. Taylor, S. Shaw, E. Pester. *Row three:* T. Wilson, J. Johnson, D. Summers, C. Stout, J. Lee, M. Taylor, M. Huffman, F. Marklund, C. Rodefer, B. Lang, B. Leininger, P. Stinson. *Row four:* D. Pierce, E. Reis, S. Hathaway,

L. Bean, C. Farnsworth, C. Chesley, E. Bateman, B. Malsom, C. Matheny, B. Hughes, J. Wilson, E. Fetters. *Row five:* M. Barkalow, R. Roberson, K. Fortner, P. Snelson, S. Jarvis, N. Earle, P. Hughes, M. Pierce, J. Huffman, K. McKnight, N. Crall, K. Glancy. *Top row:* R. Ewearitt, J. Hullinger, S. Dishon, R. Senior, E. Debreaux, D. Koets, P. Williams, J. Grasse, W. Heck, H. Smith, A. Fisher.

Over one hundred future teachers joined to form the local chapter of the Student Education Association. Each one seemed to realize that, with the teaching profession becoming more complex each year, there is an advantage in associating with professional colleagues.

The S. E. A. inaugurated the new school year with a program of various types of audio-visual aids used in modern teaching, featuring Prof. Beaney as the lecturer. Another highlight was an all-school lecture on "Russian Education" by Dr. G. A. Constantine of North Central College, who has traveled extensively in Russia.

At other meetings of the S. E. A., the guidance counselor from Kankakee spoke so enthusiastically about her job that many of the members felt the pull to go into the work of counseling; and former teachers told the members about "things not to be found in methods courses.

Members also benefited by subscribing to the professional magazines, IEA and NEA.

This year the local chapter sent a delegation of eight members to the Illinois State Education Convention held at Eastern Illinois University.



*Helps prepare for the  
vocation of teaching*



*Future educators pay their dues and anticipate coming S.E.A. activities.*



*Bottom row: C. Huddle, J. Eckhart, E. Tink, F. Dunn, M. Koehler, S. Decker, D. Carpenter, C. King, R. Graves, R. Burland, D. Bertschinger, L. Crouch. Row two: L. Miller, A. Wyatt, S. Bovard, L. Mobley, V. Apley, B. Custer, K. Lucas, P. Chapman, V. Plumley, C. Chandler, J. Glaze, K. Reeves, P. Pottenger, J. Folsom, M. Collins, S. MacKay, T. Clair. Row three: M. Phipps, J. Boone, B. Paulus, L. Birchard, L. Needham, P. Silvernail, F. Garner, P. Hendricker, J. Cline, J. Richards, R. Carlson, M. Willett, J. Hissom, L. Edgerly, D. Jewel, B.*

*Whaley, N. Rothman. Row four: F. Phelps, J. Randolph, C. Davidson, J. Bearinger, C. Coen, C. Rodefer, L. Hogsett, S. Jones, E. Helm, S. Earle, D. Goin, D. Blatz, J. Sylvia, D. Gouge, M. Leary. Row five: R. York, B. Phillips, B. Oberto, S. Jacobi, J. Arnett, E. Husarik, J. Layer, E. Sheckler, S. Williams, C. Dimbath, C. Wagner, K. Leigh, M. Morehead, L. Davis, T. Sperling. Top row: B. Stevenson, J. Bays, W. Steele, B. Phillips, K. Sears, H. Fulton, J. Jarrett, D. Halverson, W. Barrett, W. Johnson, P. Thompson, J. Coy.*

*In observing a teacher's classroom, students find schools working by means of panel discussions to better understanding between students, parents, and teachers.*







## Men's "O" Club . . . .

*Rewards athletic competence*

Men's "O" Club officers, front row: D. Felix, J. Turner, J. Chivers. Back row: F. Borders, H. Fulton, T. Arnholt, C. Ward.



Bottom row: F. Borders, T. Arnholt, D. Felix, J. Chivers, C. Ward, H. Fulton, J. Turner. Row two: G. Baker, E. Sheckler, J. Riddle, A. Hoovler, T. Spatuzzi, J. Hutchinson, R. Pannier. Row three: D. Halverson, R. Mitchell, H. Smith, J. Smith, R. Workman, C. Beals, L. Dorsey,

G. Dunn. Row four: J. McKnight, P. Figge, V. Schwin, P. Metcalfe, D. Owen, D. Follis, E. Poe, M. Moore. Top row: J. Williams, L. Thill, E. Chapman, B. Bos, L. Mathias, R. Senior, H. Stevens, D. Taylor.

*Dick Felix opens the way for the spirited "O" Club.*



When a man excels in athletics or is chosen to an "All-Star Team," he is honored with membership in the Men's "O" Club.

This club meets monthly and seeks to coordinate the abilities and interests of all members. Films on different aspects of the various sports are shown. After the business meetings, the members are free to use the gym facilities.

The main project of the club this year was to provide lights for the baseball diamond and football field. In order to do this, it sold mums, sold concessions at the football games, and held a car wash.



# Women's "O" Club . . . .

*Gives letters for superior performance*



Women's "O" Club officers: E. Miller, L. Donoho, E. Dorsey, D. Weed.



Bottom row: C. Chandler, E. Miller, E. Dorsey, L. Donoho, D. Weed, A. Thornton, R. Robbins. Row two: P. Dorsett, J. Hutchinson, M. Christenson, C. Rowe, P. Oliver, L. Short, A. Tolbert. Row three: L. Fausz, B. Fralin, K. Coil, J. Wienecke, R. Roberson, S. Shifley, E. Pease. Top row: K. Fortner, J. Hoffman, S. Jarvis, N. Rawlings, P. Hughes, M. Hayes, W. Wilson.

Striving to promote interest in sports and good sportsmanship among the women students is the Women's "O" Club. Women earn their membership in the club by participating and lettering in one or more major sports of the women's intramural program: softball, basketball, and volley tennis.

The highlight of the spring is the "O" Club initiation. This year, burlap bags were the fashion. "Black Jack" gum filled the mouth, while limburger cheese hung aromatically beneath the nose, and an onion medal hung around the neck. The aspirants took a long, long walk before breakfast, and afterward laboriously counted the mosaics in the floor of the Administration Building. As reward for superior performance in athletic events, the new members were given letters at the banquet co-sponsored by the two divisions of the "O" Club.

"O" Club Cheerleaders: M. Christenson, L. Short, R. Robbins, A. Tolbert, P. Dorsett, J. Wienecke, J. Hoffman, K. Fortner.







## Music Education . . . .

### *Aids professional growth*

*Music Educators Club officers, seated: M. Sawatzky, M. Ahlemann. Standing: C. McNelly, R. Eimer, S. Clay, K. Swinehart.*



*Bottom row: W. Guy, J. Coy, C. Brady, J. Flaughter, R. Brown, M. Bickel, J. Myers. Row two: T. High, S. Maddox, J. Schafer, M. Leary, P. Larrison, M. Beavin, M. Norton, J. Buckheister. Row three: C. Chesley, M. Schwab, V. Lindell, D. Brown, R. Eimer, D. Siegenthaler, S. Clay, S. Ulmet. Row four: J. Bruner, W. Barrett, R.*

*Lynn, K. Sears, F. Mund, C. McNelly, B. Phillips, D. Koehler. Row five: C. Luginbill, M. Priddy, C. Waal, C. White, A. Bohl, M. Ahlemann, A. Blevins, P. Spry, J. Cadbow, W. Crabb. Top row: D. Halverson, C. Baker, O. Young, J. Jarrett, J. Monck, B. Densford, C. Clark, R. Ewearitt, J. Godwin.*

*Prof. Hopkins finds that Santa Claus carries a lot of gag gifts in his bag this year.*



In the Christmas meeting of Music Educators, Prof. Brady, acting as Santa Claus, presented members of the club with "gag" gifts. Ovid Young received a Yogi Bear guitar depicting his fine service as secretary of the local Yogi Bear fan club. A mixed quartet, Dave Halverson, Karen Swinehart, Ruth Marie Eimer and Fred Mund sang "Blue Christmas." Refreshments were served.

Two tasks of the club were the decorating of the stage for the senior recitals and entertaining the boys' chorus that visited Olivet.

In March, Music Educators planned a music history program and presented an all school concert.

Because they have a common interest the members of the Music Educators Club enjoy a fellowship that is rare in club organizations.





## *Concerts . . . opportunities to perform*

One of Olivet's strong departments is the Department of Music. Professor Curtis Brady as head of the department has expanded the program to serve more students at Olivet who are interested in music. There are now three choirs furnishing greater opportunity for participation. In addition, the department maintains a concert band, an orchestra, an Oratorio Chorus and other small vocal ensembles.

A student participating in these ensembles enriches not only his own life but also the lives of others in our community and many on Olivet's educational zone.

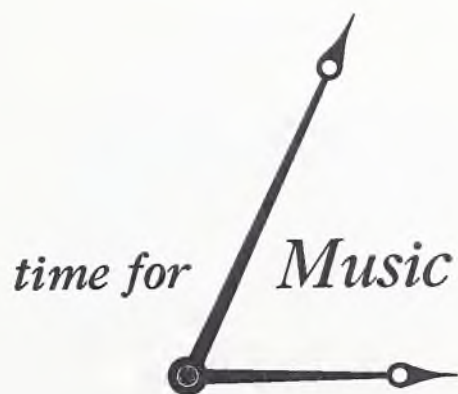





# Orpheus Choir . . . .

*"Ministry in Music"*

Naomi Larsen, *Director*



*Bottom row:* N. Kortright, S. Thomas, B. Phillips, A. Humphries, S. Thomas, S. Ulmet, E. Gossett, P. Larrison, M. Worst. *Row two:* S. Clay, E. Pease, J. Gadbow, K. Swinehart, N. Rhodes, C. Jarvis, D. Siegenthaler, D. Perry, S. Sanders. *Row three:* A. Blevins, D. Brown, F. Mund, E. Sheckler, M. Heil, C. Rucker, C. McNelly, V. Lindell, R. Eimer, B. Jenkins. *Row four:* D. Waldfogel, R. Smith, T. Spackey, M. Grimshaw, R. Huff, J. Bruner, K. Christoffersen, R. Simmons, D. Royse, R. Rupp. *Top row:* E. Wilcox, W. Heck, C. Clark, N. Teague, E. Chapman, J. Bohi, O. Young, P. Waldfogel, D. Harvey, W. Scott, D. Halverson.

*Orpheus Choir officers:* O. Young, D. Waldfogel, K. Swinehart, J. Bohi.



In the fall, under the temporary leadership of Prof. Curt Brady, Orpheus appeared at a State Teacher's Convention at Kankakee High School. Prof. Brady also led the choir at the regular church performances during the first semester. At Cadel Tabernacle in Indiana he conducted the choir in the most remembered concert of the year. There was a spirit of sacredness and unity felt by each choir member that was better than any material reward.

The Christmas season saw the return of Mrs. Naomi Larsen from her European sabbatical. Second semester she resumed her duties as director of the choir, challenging them to ever better performances.

After the ten day spring tour through Michigan, Orpheus members returned to the campus to give their home concert. Later in the spring they enjoyed their annual banquet at George Diamond's Steak House in Hammond, Indiana.



# Treble Clef Choir . . . .

## "Voices in Praise"

Irving Kranich, Director



*Bottom row:* J. Burke, J. Palmer, C. Bocock, J. Buckheister, M. Norton, M. Leary, M. Beavin, T. High, F. Phelps, N. Rothman. *Row two:* L. Green, L. Crummer, P. Oliver, R. Wasson, R. Grothaus, J. Sexton, B. Leininger, S. Maddox, C. Huddle. *Row three:* R. Kennersley, J. Robbins, P. Lindell, R. Roberson, J. Hoffman, N.

Wandel, E. Summers, M. Ahlemann, W. Crabb, P. Gereau. *Row four:* K. Shirley, C. White, D. Smith, G. Sprinkle, M. Priddy, S. Freeland, S. Spaven, A. Rund, D. Toone, S. Earle. *Top row:* P. Stock, K. Mullenex, J. Jackson, E. May, N. Earle, M. Wiess, S. Myers, C. Farnsworth, D. Ralph, J. Noble.

Prof. Kranich lifted his baton and gave the downbeat. Forty-two feminine voices responded. Through practice after practice they had learned how to unify their voices in praise. Finally they were pronounced good enough to perform in public. Mishawaka, Indiana First Church, invited the girls to have charge of one of their services. Then they were invited to sing at Chanute Field in Rantoul. At Christmas time the choir had an informal concert, inviting the audience to join them in their singing. These events helped to prepare the choir for the long-looked-for choir tour. The tedious but rewarding hours of the tour behind them, the choir met in a relaxed atmosphere for a banquet at White Fence Farm.

*Treble Clef officers:* J. Jackson, K. Shirley, D. Toone, C. Huddle.







## Viking Male Chorus . . . .

*"For thee we sing"*

Donald Murray, Director



Bottom row: C. Gregory, J. Coy, D. Hughes, J. Heil, G. Dunn, D. Keeler, R. Cunningham, D. Koehler. Row two: D. Harley, J. Fanthorpe, M. Downs, R. Robbins, P. Robbins, L. Watson, J. Serrine, W. Guy. Row three: K. Sears, P. Thompson, C. Beals, R. Close, D. Lee, D. Strawn, D. Pressler, R. Cosner. Row four: R. Swinehart, J. Boggs, J. Eckart, L. Morton, A. Jakobitz, D. Wasson, P. Douglas. Top row: P. Trissell, D. Jones, J. Jarrett, D. Jones, J. Monck, L. Matson, D. McIllyaine, K. Jackman.

Viking Male Chorus officers, seated: D. Hughes.  
Standing: R. Close, J. Fanthorpe, C. Beals.



If you want an Olivet co-ed to attend a particular church service, you need only say, "The Vikings are singing." The Vikings have not only contributed their services to College Church this past year, but also to the Tinley Park and Austin Churches of the Nazarene. In their Annual Spring Tour, they sang in churches in both Indiana and Michigan.

Their other activities included a male chorus festival held February 16 on the Olivet Campus with representatives from the Moody Bible Institute and Greenville College, and the Annual Spring Concert April 27 in Recital Hall.

The Vikings are under the direction of Donald Murray who reactivated the organization in 1960.



# Concert Band . . . .

*"Varities in music"*

Harlow Hopkins, *Director*



*Front row:* R. Phillips, R. Williams, J. Williams, C. Rowe, J. Myers, L. Wheeler, M. Norton. *Second row:* R. Burland, J. Jackson, W. Crabb, C. Brady, D. Summers, L. Teisinger, D. Halverson, M. Leary, J. Harris, M. Hansen, B. Densford, M. Morehead. *Back row:* O. Meyers, D. Bouck, L. Matson, J. Sylvia, H. Hopkins, W. Heck, R. Evealitt, V. Traver, C. Waal, M. Heil, T. Spatuzzi, R. Gylaspy, P. Oliver, M. Thornton, J. Godwin.

Olivet's concert and pep band is a "potpourri" type of organization: it not only presents several concerts each year, but also plays at the football and the basketball games. And the band is versatile in the selections it plays: Handel's "Water Music Suite," Debussy's "Children's Corner Suite," Jacob's "The Original Suite," and Sousa's "Stars and Stripes Forever."

Just what does the band mean to its members? One of the band members answered the question in this way: "To some of us, playing in the band is a way to advancement in the field of music, but to all of us it is a way to enjoyment through sharing in a common interest."

*Band Officers, front row:* D. Weed, M. Norton.  
*Back row:* O. Meyers, D. Halverson, R. Williams.







*Shirley Cox blends her voice with the orchestra.*



*College Orchestra performs at the commencement concert.*

## *Olivet College Orchestra . . . .*

### *Re-creates music of the great masters*



*Duane Askew displays his musical ability with orchestral accompaniment.*

*Thomas Thompson sings praises to the Lord.*



The 1961-1962 year marks the 15th anniversary of the Olivet College Orchestra. Since its inception, it has sought to enrich the cultural atmosphere of the college through classical and religious music.

In the past years an ensemble from the orchestra accompanied the presentation of the *Messiah*, but this year the full orchestra played. The orchestra performed also at the Annual Commencement Concert.



*Division of Fine Arts sponsors soloists and the college orchestra at the Graduation Concert.*



Every Tuesday afternoon at 3:30 ten players brought their brass instruments together for rehearsal. These rehearsals led to a performance on February 5, 1962, called "Music in the Round." The audience was seated in a circle with the Brass Choir in the center. Prof. Harlow Hopkins, directed the choir in this concert. Ovid Young played a French Horn solo in the song "Gettysburg." Contrasted to this song, which expressed the spirit of battle, was the "Negev," which was soothing and mellow. These songs were favorites of both the Brass Choir and the audience.

In March, the Brass Choir played at Bradley High School.



Seated: R. Lane, D. Weed, D. Godwin, W. Bouse, M. Thornton, O. Young, J. Gadbow.

Standing: H. Hopkins, D. Bouck, L. Matson, K. Roth, C. Leth.

## *Brass Choir and Gale Organ Guild . . . .*

*Adds variety to the music program*

R. Fisher, R. Cunningham, D. Koehler, S. Myers, L. Smith, B. Dawson, W. Kranich, sponsor; C. Wentworth, C. Boccock.



The activities of the Gale Organ Guild this year were entertaining and educational. Guild members heard Richard Ellsasser in recital at the Lane Technical Auditorium in Chicago. His unusual pedal technique, noted especially on *Rondo in G* by John Bull, added to the interest in the program.

Another highlight of the year was a field trip to the University of Illinois.

The Guild members inspected the different organs demonstrated by staff members of the University. The Guild was also privileged to hear the blind French organist Jean Langlais perform in concert at the University. They were thrilled especially with the final number which was an improvisation on a theme given him by a member of the audience.





Ovid Young, *Pianist*

## *Senior Recitals . . . .*

Senior musicians are spotlighted on the evening of their senior recitals. The recital performance is a product of four years of work. This year each student performed from four areas of music; baroque, classical, romantic, and contemporary. The recital is a demonstration of the student's accomplishments and meets a requirement for the B. S. degree in Music Education. This year ten seniors gave recitals.



Dave Halverson, *Bass*



Marilyn Leary, *Pianist*

Marilyn Bickel, *Pianist*



Dixie Brown, *Soprano*



*Demonstrates the result  
of work and training*



Jim Bohi, *Tenor*



Ruth Marie Eimer, *Soprano*



Fred Mund, *Tenor*

Karen Swinehart, *Contralto*



David Koehler, *Organist*







*The Olivetian's Quartet—left to right: Willie Dishon, Indianapolis, Indiana; James Jarrett, Fortville, Indiana; Michael Heil, Columbus, Ohio; Robert Huff, Flint, Michigan.*

## *Summer Traveling Groups . . . .*

### *Carry the message in song*

Each year, the Public Relations office sends out singing groups to travel over the educational zone. Recently Rev. J. W. Swearngen, field secretary, announced the organization of a new male quartet known as "The Olivetians." Formerly the musical groups were hired on a temporary basis, but the new quartet is under contract to the college for a twelve months' period.

Jim Bohi, soloist, has also been employed to travel for the College this summer.

The "Olivetians" and Jim will have as their aims promoting good will, raising funds, and recruiting students throughout Olivet's educational zone. These groups also perform for local audiences.



*Ovid Young, Portsmouth, Ohio; Jim Bohi, Bloomfield, Iowa.*





## *God . . . . the true beginning*

Religion challenges the intellect and meets the spiritual needs of students. Because Olivet is a Christian college students are surrounded by an atmosphere conducive to spiritual growth. The entire student body unites four days a week in a morning devotional chapel service. Prayer Band, Evangels, Missionary Band, and Ministerial Fellowship promote religious activities and play an important role in the college life. At O.N.C. emphasis is placed on the religious life of the student.

This broadening of spiritual horizons creates a better understanding in group relationships.

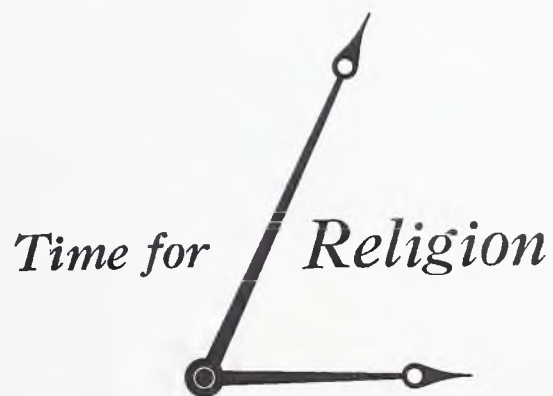



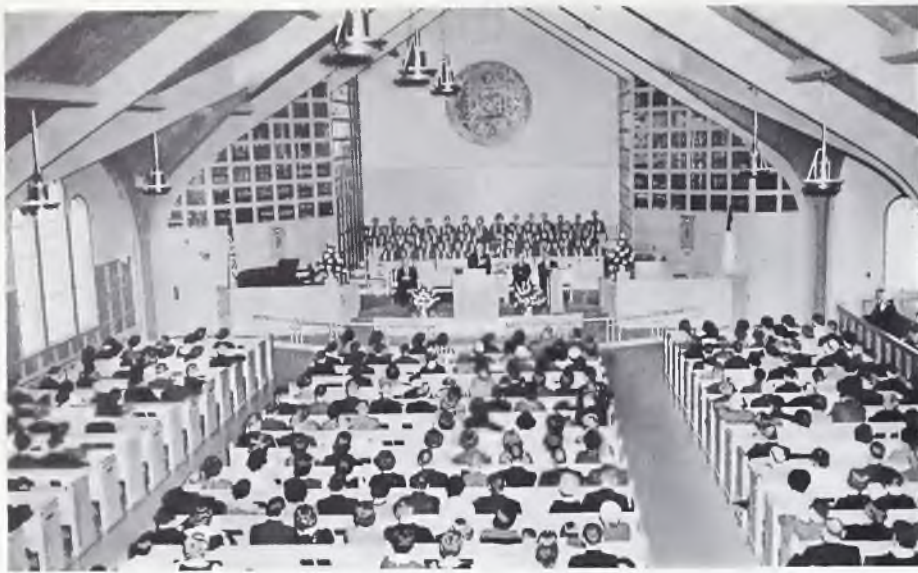

*Olivet Students receiving the "Word of Life."*

In the academic year there are many activities in which students participate in proportion to their interests, abilities, and talents. However, in the special religious activities of the year the response of students is different in kind and intensity. The interest is divinely inspired and unified. This interest is especially evident in the Revival meetings and Youth Week services which are co-sponsored by the College and College Church. Redemptive grace, forgiveness, cleansing, and dedication of life for Christian service are the all-important matters during these special days. Certainly this response is in harmony with Olivet's motto, "Education with a Christian purpose." It is the distinctive ingredient of a true holiness college.

## *College Church*



*Reverend Nash, College Church pastor.*



*Sunday School—a time for Bible study.*



# Revival . . . .

## *Renews spiritual life*

The usual spiritual interest on campus becomes more earnest when the college is preparing for a revival. Students take on heavier burdens, and all activities are focused toward the approaching revival.

With the arrival of the evangelist the revival proper begins. In the spring revival of 1961, Dr. T. W. Willingham with his burden for the student and his frank and honest preaching of Biblical truth led many to a new relationship with Christ. Early the following fall Dr. D. I. Vanderpool, presenting salvation as simple rather than complex, pointed the way to a closer walk with God. Dr. E. W. Martin, Youth Week evangelist, helped many students find Christ as their Savior.

In each of these revivals local musical talent under the direction of James Bohi, Curtis Brady, and Harlow Hopkins respectively, assisted the evangelist.



Dr. D. I. Vanderpool—Fall evangelist



Dr. T. W. Willingham—Spring evangelist, '61



Dr. E. W. Martin, Youth Week evangelist





*A panel discusses student's questions about Martin Luther.*

The chapel service at 9:30 each day is Olivet's time for "family devotions." In spite of some students being seated behind one of the pillars, humorously called the "Twelve Apostles," the student body benefits spiritually from attending chapel.

Three students and seven faculty members form the chapel committee that plans these programs. Professors, musical groups, visiting evangelists, and guest speakers are featured. This year, some of the special speakers were Dr. L. T. Corlett, Dr. V. H. Lewis, Dr. C. A. Gibson, Dr. D. I. Vanderpool, and Dr. E. W. Martin. Each speaker endeavors to bring to the students devotional messages that will be a source of spiritual uplift for the day.

## *Chapel . . . .*

### *Olivet's "Family Devotion" Period*

*Dr. Leroy Brown speaks in his own unique way.*



*Rev. Hayse—Missionary from Africa.*



On the evenings of Monday, Tuesday, Thursday, and Friday at 6:15, Bill Scott can be found in Kelley Prayer Chapel. At this hour he and his co-worker Fred Mund lead the Band members in a time of devotions. Attention isn't always focused on Bill or Fred, for there are often other speakers and musical groups.

During the times of personal testimony, a special visitation of the Holy Spirit is often felt. Prayer Band seems to generate in the heart of those who attend the motivation to go out and help others.



*Prayer Band officers: Dr. Leist, sponsor, S. Sanders, W. Scott, F. Mund.*

## *Prayer Band . . . .*

### *Times of spiritual refreshment*



*A moment of quiet meditation.*

*Katie, Fred and Bill take pride in hanging the last curtain in completion of their project to redecorate the Prayer Chapel.*







*The Evangels basic message is the Bible.*

Each Sunday afternoon approximately fifty students gather to receive their assignments as Evangels. Elmer Wright, the president, leads the group in prayer before the six groups visit Manteno State Hospital, and the Mowers, Bethel, Deerwood, Geeding, and Eventide rest homes. Group leaders are Elmer Wright, Lyle Pettit, Betty Tucker, Ralph England, Gary Gully, and Bill Shaw. As he participates, each student feels that service to God through ministering to the sick and the old is its own reward. Those to whom the Evangels minister show a high appreciation for the work of the Evangels. And the Evangel himself through this ministry and the acquaintances that he makes has realized a closer fellowship with God.

## *Evangels . . . .*

### *Fellowshipping with the shut-ins*



*Ralph England gives a message in song.*



*Before leaving the campus students receive a word of direction.*



## Personal Devotions

### Allowing God to speak

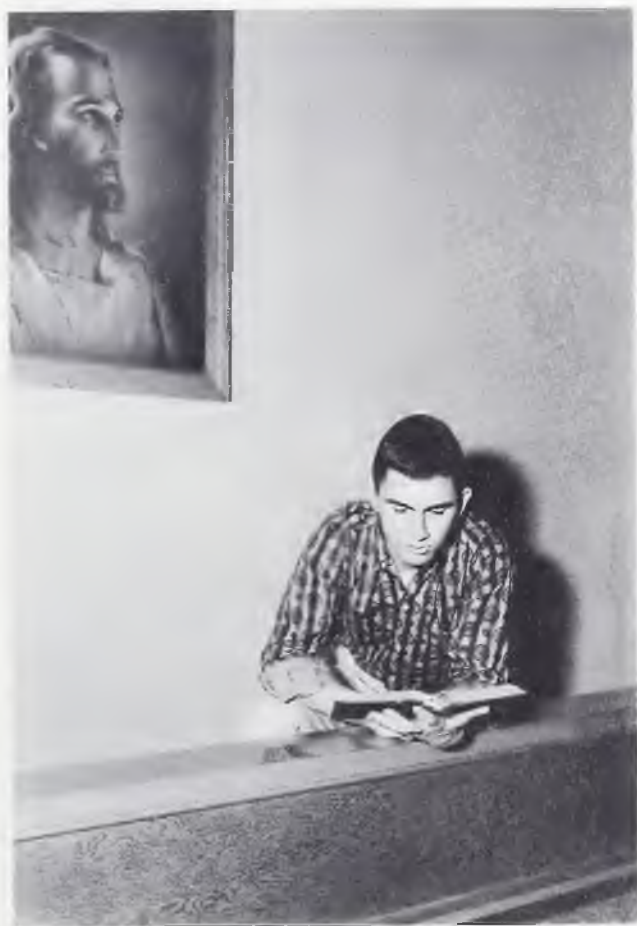

*Being alone with God gives Blain Rice strength for his day.*

"Search me, O God, and know my heart today" is the prayer breathed by the Olivetian in his personal devotions. Time can be consumed so quickly that a student has to plan carefully to have time for prayer and Bible reading. To the one who makes a time for devotion, God manifests Himself. The quiet place found in the prayer rooms in each dorm provides for the student an atmosphere for meditation and worship.



*Sharon and Karen Weeks find their room a quiet place for meditation.*

*The prayer room in Nesbitt Hall gives the girls an opportunity to share moments of devotion.*







## *Intramurals*

The chief purpose of the Intramural Program is to provide competition in the fields of student interest, while keeping a proper balance with the academic disciplines. The primary objectives of the Intramural Program as stated in the Olivet catalog are: "To assist the student in developing a wholesome and well-integrated Christian personality, thus preparing him for intelligent Christian citizenship; to provide extra-curricular activities with a view to developing in the student an appreciation and participation in the aesthetic areas of literature and music, which will enable him to enjoy the finer aspects of his cultural heritage; and to develop his physical body through participation in sports."



*Program stimulates*





*the social, physical, and recreational needs*





*Seated:* Dr. J. Cotner, R. Close, P. Figge, L. Donoho, W. Dishon, Dr. Snowbarger  
*Standing:* Prof. A. McCombs, T. Brown, D. Felix, Prof. C. Brady, Prof. C. Ward, T. Judd

## *Intramural Council . . . .*

### *Architects and interpreters of the new program*

Dr. John H. Cotner, Chairman of the Intramural Council.



The Intramural Council consists of the dean of students, the president of the Associated Students, the presidents of the individual societies, and the chairmen of the departments of physical education, speech, and fine arts. The president and dean of the College are members *ex officio*.

It is the duty of the Intramural Council to interpret the constitution and by-laws, and to coordinate the intramural program. With the assistance of the department chairmen and society leaders, the council chairman is responsible for all the procedures of programming, purchasing of supplies and equipment, jurisdiction of facilities, and recording and totaling of all points. The master of ceremonies for each public program is appointed by the Intramural Council from one of the intramural societies, each society providing a master of ceremonies for one program each year.



## BETA



*Seated:* P. Oliver, athletic director; S. Baker, secretary-treasurer.

*Standing:* P. Tomlinson, sponsor; L. Johnson, sergeant-at-arms; R. Close, president.

## *Officers put into effect the schedule of events*



## DELTA

*Seated:* D. Weed, athletic director; D. Waldvogel, president; J. Noble, sponsor.

*Standing:* J. Williams, athletic director; D. Toone, secretary-treasurer; T. Rockrohr, sergeant-at-arms.

## GAMMA

*Seated:* M. Hayse, athletic director; D. Felix, president; P. Hughes, secretary-treasurer.

*Standing:* E. Husarik, program chairman; R. Lane, sergeant-at-arms; J. Grasse, athletic director; sponsor, J. Hanson.







## KAPPA

*Seated:* V. Plumley, secretary-treasurer; M. Koch, program chairman; P. Dorsett, athletic director.

*Standing:* M. McCombs, sponsor; K. Coil, program chairman; F. Borders, president.

*Manages, directs each society*

## SIGMA

*Seated:* K. Reeves, program chairman; S. Thomas, athletic director; R. Robbins, secretary-treasurer.

*Standing:* J. McKnight, athletic director; L. Mathias, sergeant-at-arms; T. Judd, president.



## ZETA

*Seated:* E. Miller, athletic director; S. Crabtree, secretary-treasurer.

*Standing:* P. Byers, athletic director; W. Dishon, president; N. Long, program chairman.







## *Provide for more participation*

One important aspect of the intramural program is the music-literary contests. Being competitive, these contests promote cultural interest in the areas of literature, speech, and music.

There are three music-literary events each semester. The Intramural Council determines whether the program is to be semiclassical, classical, or sacred.

In each contest there has been strong competition and many people have commended the excellence in performance and in participation this year.

*time for* **MUSIC**  
**-LITERARY**





*Prof. Curtis Brady, director of the music portion of the music-literary intramural activities.*

## *Overseers . . . .*

*of the music-literary facet of the program*

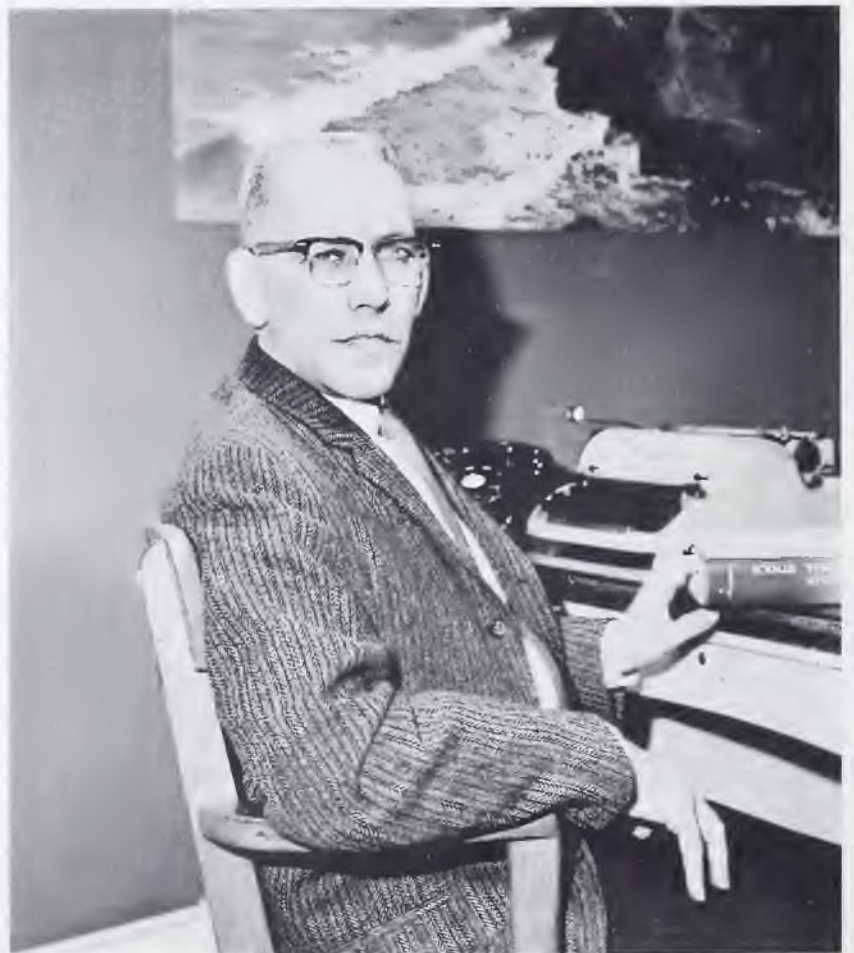

*Prof. Athel McCombs, chairman of the literary section of the music-literary intramural activities.*





*Roger Lane captivates the crowd as sweet notes softly flow from his trumpet.*



*President of Gamma society, Dick Felix, presides over the religious program held in College Church.*

*Contralto soloist Karen Swinehart supports her society by sharing her talents.*



*Joan Gadbow demonstrates her skill on the pipe organ.*







*Dave Halverson adds to the enjoyment of the persons present by singing the strains of a beautiful song.*



*The listeners find humor in a speech given by Doug Hay.*

*Tim Spackey gives one of the best talks of the year to a very approving audience.*



*The flute is played with skill by Marilyn Norton during a music-literary contest held in Recital Hall.*





## *Competition for the fitness of the body*

Among the several significant elements in the total life of a student is his recreational program. A high premium is placed upon participation in sports. Participation in a sport develops wholesome personal habits, an acquaintance with the laws of health and physical development, and provides a profitable use of leisure time.

Whether by actual participation or by observation, many students and faculty members enjoy relaxation through athletic activities.

Olivet's athletic program is designed to strengthen the physical life of the student and promote a sense of wholesome competition among the societies. As this purpose is being accomplished, the spiritual life is also enriched, for the Christian not only plays with determination to win, but seeks to do so in a clean and fair manner, showing Christian sportsmanship.

*time for* **ATHLETICS**





*Coach Clarence Ward, director of men's intramural sports, sits at his desk contemplating the on-coming activities.*

## *Coaches . . . .*

*Plan a program for individual and team participation*



*Coach Lora Donoho, director of the women's athletic program, works out final details pertaining to the activities under her supervision.*





## Men's Softball

### STANDINGS

<i>Team</i>	<i>Wins</i>	<i>Loses</i>
Gamma	9	1
Delta	6	4
Zeta	6	4
Kappa	5	5
Beta	3	7
Sigma	1	9

With the energy created by the crisp fall weather and the spirit of the squads battling on the gridiron, the softball diamond, too, saw plenty of action. After being victorious the previous season, the Zeta team again set out to prove their strength in the opening game by beating Delta 6 to 5, with Zeta's catcher, Pete McFann, hitting the season's first home run. The unpredictable was always present during the season and was very evident as Gamma Society was defeated in their only loss of the year by the second place Delta team with a close 8 to 7.

Zeta and Delta battled it out for second place but both ended the season with six wins and four loses to share second place honors. Kappa finished in the third place position.

It was a good season of all-around hearty competition. We eagerly look forward to another good season next year, since many on the teams this year were freshmen.





BETA

*Kneeling:* L. Schrock, L. Watson, W. Gross, M. Heil.  
*Standing:* K. Coil, L. Matson, D. Wasson, J. Brunner, E. Wilcox, L. Parsons.

*Individual . . . .*

DELTA



*Kneeling:* D. Bates, D. Schoenwetter, R. Rupp, R. Tryon.  
*Standing:* C. Beals, R. Cosner, J. Williams, D. Vonseggen, A. Jakobitz.



## GAMMA



*Kneeling:* D. Jones, J. Taff, L. George, R. McSwain.

*Standing:* G. Nyssen, H. Stallings, R. Jordan, J. Grasse, D. Felix, W. Stallings.

*and team effort . . . .*



## KAPPA

*Kneeling:* H. Evans, T. Spatuzzi, J. Serrine, G. Hardesty, Ted Lemke.

*Standing:* M. Moore, S. Randolph, D. Taylor, B. Isenhour, H. Fulton.





## SIGMA

*Kneeling:* B. Simmons,  
E. Sheckler, J. Riddle.

*Standing:* L. Mathias,  
W. Eads, J. McKnight,  
G. St. Gemme.

*make keen competition in softball*

## ZETA



*Kneeling:* R. Swinehart,  
C. Stallions, R. Pannier,  
R. Robbins.

*Standing:* P. Waldfogel,  
J. Crabtree, R. Sheppard,  
P. Byers, D. Strawn.



As Zeta and Delta clash, Tony Spatuzzi, as umpire, watches with an eagle's eye to make sure his call is accurate.

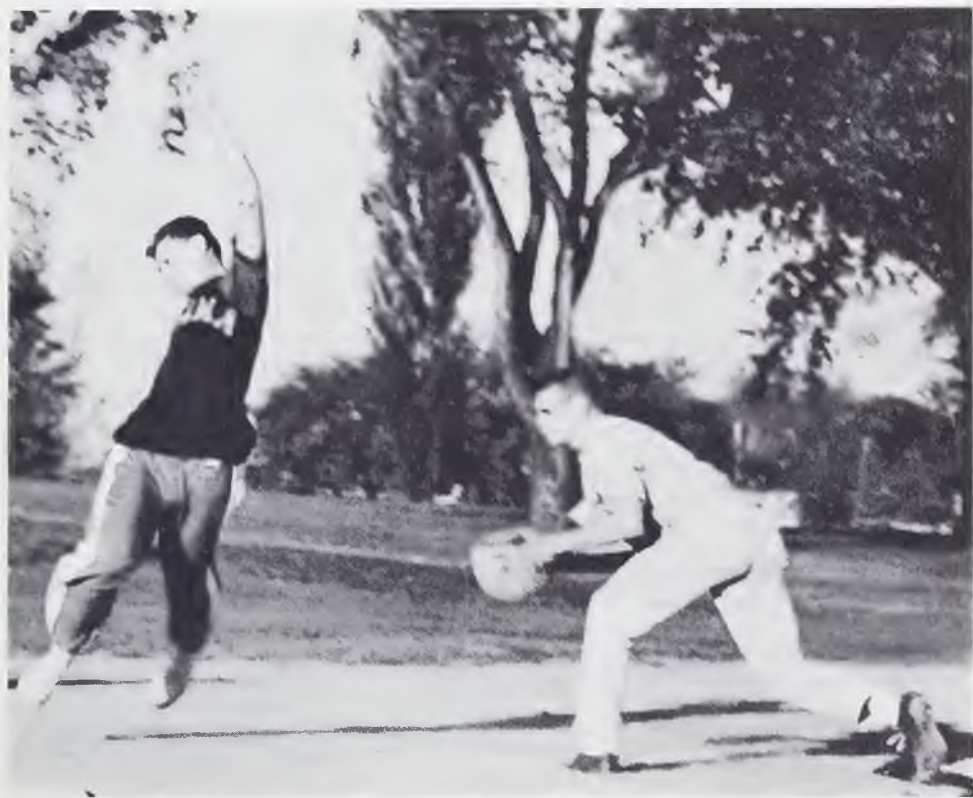

Ron Workman, Beta catcher, unsuccessfully attempts to put Gamma runner Jim Taff out at home plate.

Delta first baseman Wayne Albright stretches wide to make the play on the Zeta base runner, Pete McFann.







Charles Beals, *Delta*



Edward McFann, *Zeta*



Richard Stallings, *Gamma*



Richard Bates, *Delta*



Ronald McSwain, *Gamma*



Roger Rupp, *Delta*

## *Men's Softball All-Stars*

Gary Bell, *Kappa*



Larry Watson, *Beta*



James Williams, *Delta*







## Women's Softball

### STANDINGS

<i>Team</i>	<i>Wins</i>	<i>Loses</i>
Zeta	5	0
Beta	4	1
Kappa	3	2
Sigma	2	3
Gamma	1	4
Delta	0	5

Women's softball saw more enthusiasm than in previous years because of the interest shown by incoming freshmen and the keen competition which prevailed among the societies. Beta and Zeta exchanged positions this season, Zeta taking the crown with 5-0, and Beta copping second place with a 4-1 record. Kappa came in third with a 3-2 standing.

Zeta and Beta, respectively, were aided to top positions by the accurate pitching of Betty Leininger and Peggy Oliver. Even though Sigma took only fourth place, their pitcher, Sandy Thomas, greatly added to the spirit of competition among the teams with her swift, accurate pitching.

This year's Delta team wound up in the cellar, but not without a real fighting challenge. Their "never-give-up" spirit kept them always in the game.

With the added interest shown by the girls in this sport we should see some real competition in the fall season.



Beta



*Kneeling:* C. Chesley, P. Oliver, N. Larabee, S. McKay.

*Standing:* L. Bowen, L. Warland, L. Faas, B. Edwards, J. Leth.

*For a wise and joyful use . . . .*



Delta

*Seated:* J. Pruiett, M. Sabin, S. Gibson, T. High.

*Standing:* D. Weed, M. Pierce, S. Jimenez, N. Tomaszek.





## Gamma

*Kneeling:* L. Mallon, D. Bertschinger, C. Chandler, P. Gereau.

*Standing:* J. Linn, L. Mobley, M. Hayse, K. Williams, B. Tink, D. Ralph

*of leisure time . . . .*

## Kappa



*Kneeling:* M. Hanson, M. Dorsett, E. Dorsey

*Standing:* J. Johnson, T. Wilson, N. Francis.



## Sigma



*Kneeling:* S. Crabill, J. Burns, S. Thomas.

*Standing:* J. Bower, F. Davis, L. Shelton, D. Wiseman.

## *girls engage in softball*



## Zeta

*Kneeling:* J. Falsom, N. Frost, E. Fetters, S. McGovern.

*Standing:* B. Leininger, E. Miller, L. Tremper, B. Fralin, M. Braselton.





*Karen Lucas gets "wood" on the ball and sends it soaring skyward.*



*Faye Davis, Sigma first baseman cocks her arm to fire the ball.*



*Sandy Thomas makes an undisputed put out at first base.*





Becky Fralin—*Zeta*



Evelyn Dorsey—*Kappa*



Nancy Kortright—*Delta*



Betty Leininger—*Zeta*



Peggy Dorsett—*Kappa*

## *Women's Softball All-Stars*

Kay Williams—*Gamma*



Jeannie Johnson—*Kappa*



Nedra Ann Francis—*Kappa*







## Football

### STANDINGS

<i>Teams</i>	<i>Wins</i>	<i>Loses</i>
Purple Tigers	3	1
White Warriors	1	3

A reanimation of spirit and enthusiasm swept the gridiron at O.N.C. last fall. The season saw an increase in participation as well as in the number of games played. The coaching staffs were led by Coach C. W. Ward for the Purple Tigers and Coach James Chivers for the White Warriors.

Coach Ward's Purple Tigers triumphantly opened the season by downing the Warriors 13-0. With determination and growing enthusiasm, the Purple Tigers again downed the Warriors with two consecutive wins 14-2 and 28-13. In the final tilt on Homecoming Day the climactic moment arrived. With a stunning victory witnessed by more than 1,500 fans, the White Warriors upset their clean-slated rivals 24-6.

Indeed, it can be said that this was the finest year for football at Olivet. With next year's potentials we can look forward to even better results.



## Purple Tigers and White Warriors . . . .



Front row: L. Moore, J. Schultz, R. Gatlin, R. Warner, R. Anderson, H. Vannest, L. Spaulding, T. Spackey, R. Starcher.  
 Middle row: P. Robbins, R. Miller, D. Keith, S. Smith, D. Wingfield, R. Workman, D. Stallings, D. Halverson.  
 Back row: P. Trissel, E. Chapman, E. Coomer, G. Eckhoff, D. Hay, F. Borders, R. Hill, Coach J. Chivers.

Below: After a short gain, Russ Anderson is hauled down by Tiger's defensive end Keith Burba.



Harold Vannest (38), fleet halfback for the White Warriors, scampers around left end for valuable yardage after taking a pitchout from quarterback Russ Anderson (15).



*compete on the gridiron*



*Front row:* G. Dunn, T. Arnholt, L. Stevenson, H. Alfree, C. Gibson, W. Ballard, H. Frye, D. Keeler.

*Middle row:* P. Beckwith, E. Converse, D. Owens, L. White, L. Johnson, D. Mason, V. Schwin, M. Heil, T. Rockrohe, P. Jeffries.

*Back row:* Coach C. Ward, K. Burba, G. Lynch, F. Laurie, T. Lightle, G. Beecher, J. Heil, J. Tripp.

*With arms swinging and legs flying, Terry Arnholt expertly eludes those who dare to tackle him.*



*The Tiger's Larry White shows determination to advance the ball as far as possible, while Tim Spackey of the Warriors is just as determined to stop him.*







Herb Alfree



Larry White



Keith Burba



Terry Amholt



Dale Owens

*Football  
Allstars*



Thomas Rockrohr



Gary Lynch



Lloyd Johnson



Vernon Schwinn

Charles Gibson

Edward Chapman

Harold Vannest

Robert Starcher







## *Homecoming Tip-off*

It was another thriller this year as the "O" Club came from behind to triumph over the Alumni 66-65 in the Annual Homecoming Basketball game in the Kankakee High School gym.

The "O" Club was on the short end of a 29-25 count at half time but caught fire in the third quarter to take a 44-42 command. However, the lead changed hands several times in the final period until, with less than a minute to go and the score knotted at 63-all, Bob Mitchell popped in a field goal and free throw for Coach C. W. Ward's team to give the "O" Club the victory.

The Alumni scoring column was led by Chuck McCullough with 15 points, Vern Fischer with 12, and Jerry Petrie with 10. The "O" Club likewise had three double-digit scorers. Returning as a veteran this year was junior guard, Harry Fulton, who led the scoring for the evening with 20 points. Ranking second in the scoring column was

the "O" Club center, Bill Bos, with a total of 16 points. The third ranking "O" Club scorer was Preston Figge, senior forward, who pumped in 11 important points to push his team to victory.

It was indeed a thrilling game and Coach Ward's entire squad is to be commended for such a fine performance of sportsmanship and team spirit.

In the women's game the Alumni squeaked through to a narrow victory. In the last few seconds Lois Smith hit two free throws to tie the game 37 all. Then, Bobbie Hunter scored a basket for the Alumni for a two-point victory, 39-37.

Lois Smith, Bobbie Hunter, and Pat Dickey scored 13 points each to account for all of the Alumni points. Evelyn Dorsey paced the "O" Club girls for 21 points.

Although defeated, the "O" Club, coached by Mrs. Lora Donoho, displayed excellent teamwork and sportsmanship.





*Kneeling:* K. Power, C. McCullough, J. Petrie, J. Rose, V. Fisher.  
*Standing:* R. Reglin, W. Parsons, R. Crabtree, T. Craig, L. Hendricker, J. Hanson.



*Far ahead of all defenders Bill Bos scores another two points for the "O" Club.*

*In close struggle "O" Club boys . . . .  
 cap Alumni score*

*Wendy Parsons scores on an easy lay-up for the Alumni as he catches the "O" Club off guard.*



*Sitting:* H. Fulton, J. Smith, D. Follis, P. Figge, T. Turner.  
*Standing:* B. Hoover, D. Felix, J. Williams, B. Bos, J. McKnight, G. Eckhoff, C. Ward.





*Kneeling:* S. Guyer, F. Reynolds, P. Dickey, L. Saunders.  
*Standing:* S. Crabtree, B. Hunter, M. Smith.



*The alumni scores another two points as the "O" Club looks on; waiting vainly for a rebound.*

## *Alumni girls squeak by "O" Club*



*"O" Club rebounders try desperately to gain control of the ball.*

*Kneeling:* D. Weed, P. Dorsett, P. Oliver, E. Pease.  
*Standing:* L. Donoho, M. Hayes, E. Miller, A. Rollens, E. Dorsey.







*Bobbie Hunter is congratulated on contributing the winning basket of the game.*

### *Cheers resound from a capacity crowd*

*A tip-in by Bill Bos results in two more points for the "O" Club.*



*The spirits of the disheartened Alumni are lifted by the actions of Don Morgan.*



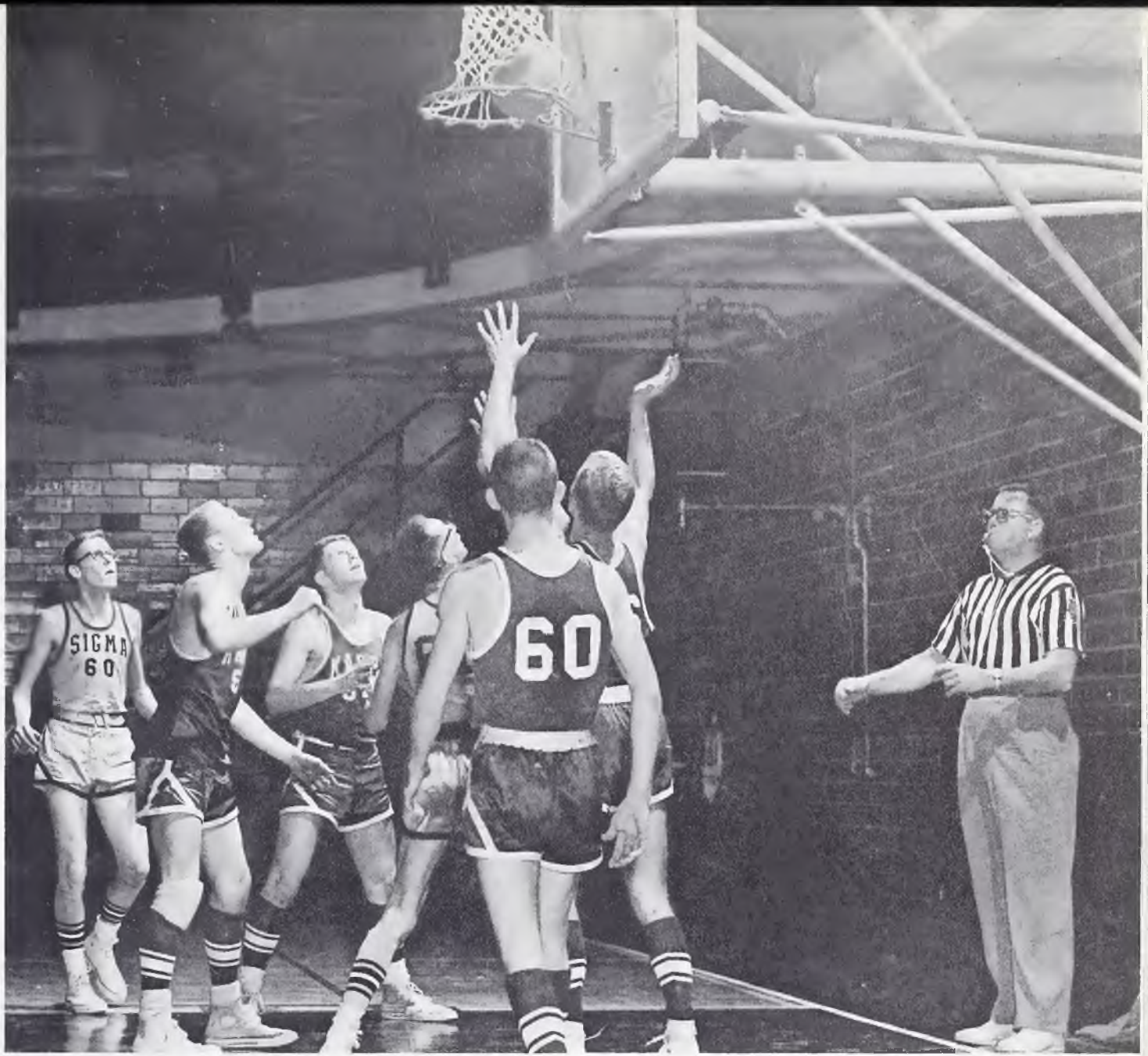

## *Men's Basketball*

### STANDINGS

Team	Wins	Losses
Kappa	8	2
Sigma	8	2
Zeta	6	4
Beta	5	5
Delta	2	8
Gamma	2	8

Though not seen by glancing at the final standings, this basketball season saw many close and exciting games. Kappa again set out this year determined to take the championship but the other societies also had the same goal in mind. It looked almost like Kappa had their wish, until Sigma came powering through to smash all built-up hope by downing Zeta and tying Kappa for first position. Zeta came in third.

Although Delta finished last, tying with Gamma, Delta gave Kappa its biggest scare in an overtime period. Delta had only two returning players whereas Kappa and some of the other societies had several veterans.

As the players were spurred on by the cheers of the crowd, the band and cheerleaders were doing their part to add to the spirit of the game. Professor Hopkins and his loyal band members deserve special thanks for contributing to the enthusiasm of the game.





*Kneeling:* W. Gross, E. Wilcox, M. Heil, L. Watson.  
*Standing:* R. Caldwell, L. Spaulding, K. Coil, L. Matson, W. Riggle, R. Workman.

## *Beta maintains enthusiasm*

*The rapid recovery of the loose ball appears to be the concern of all the players. Ron Workman (Beta) with both arms outstretched apparently has the advantage in this situation.*



*Front:* C. Chesley. *Back:* D. Kjanaan, M. Shannon, C. Gates.





*Kneeling:* R. Anderson, D. Bates, D. Deany, R. Rupp, S. Mickesell, T. Rockrohr.  
*Standing:* J. Williams, T. Lightle, D. Von Seggen, D. Koets, W. Albright, L. Percifield,  
 Dr. W. Snowbarger.

*Delta always a threat*

*With his ability to jump, Delta's Dick Bates easily scores with Gamma players hopelessly looking on.*



*Front to back:* A. Talbert, S. Jimenez, S. Gibson,  
 B. McAnelly.







*Kneeling:* R. McSwain, T. Spackey, J. Holeman, D. Follis, R. Stallings.  
*Standing:* J. Grasse, E. Downs, D. Manz, R. Felix, J. Smith, Sponsor J. Hanson.

### *Gamma collects points*

*Gamma's Dick Felix shoots one of his familiar hook shots against the waning Delta team.*

*Front:* M. Rose, M. Collins, A. Bonnette.  
*Back:* M. Religo, P. Hughes, R. Roberson.







*Kneeling:* R. Wagner, R. Starcher, G. Hardesty, H. Fulton, P. Figge.  
*Standing:* V. Schwin, D. Mason, B. Bos, L. Winchester, J. Serrine, M. Moore.

*Kappa's strong individuals blended into a winning team*

*Bob Mitchell, in this Zeta-Kappa clash, skillfully avoids fouling Harry Fulton as Harry attempts to keep control of the ball.*



H. Martin, P. Dorsett, M. Christenson, K. Mullenax.







*Kneeling:* E. Sheckler, J. Riddle, A. Hoovler.  
*Standing:* W. Bouse, J. McKnight, L. Mathias, S. Smith, D. Munroe.

## *Sigma achieves success*

*Although it appears that Steve Smith is throwing a cross-body block on Kappa player Marlin Moore, such determined defensive play is typical of the toughness Sigma gave its opponents this season.*

*Kneeling:* R. Robbins, S. Crabill.  
*Standing:* D. Wisman, S. Burke, J. Wilson.







*Kneeling:* P. Waldfogel, R. Robbins, H. Alfree, R. Mitchell.

*Standing:* R. Sheppard, P. Byers, R. Chenoweth, P. Metcalfe, R. Swinehart, G. Eckhoff.

### *Zeta displays action-packed plays*



*The excellent form shown here by Zeta player, Dick Sheppard, is illustrative of the constant threat he gave his opponents.*

*Bottom:* J. Jetter.

*Middle:* J. Wienecke, D. Smith.

*Top:* N. Frost.







Harry Fulton—Kappa



William Bos—Kappa



James Williams—Delta



Preston Fige—Kappa



Dale Munroe—Sigma



Richard Sheppard—Zeta

## Men's Basketball All-Stars

Apparently the players were caught off-guard when an unidentified player shot the ball.

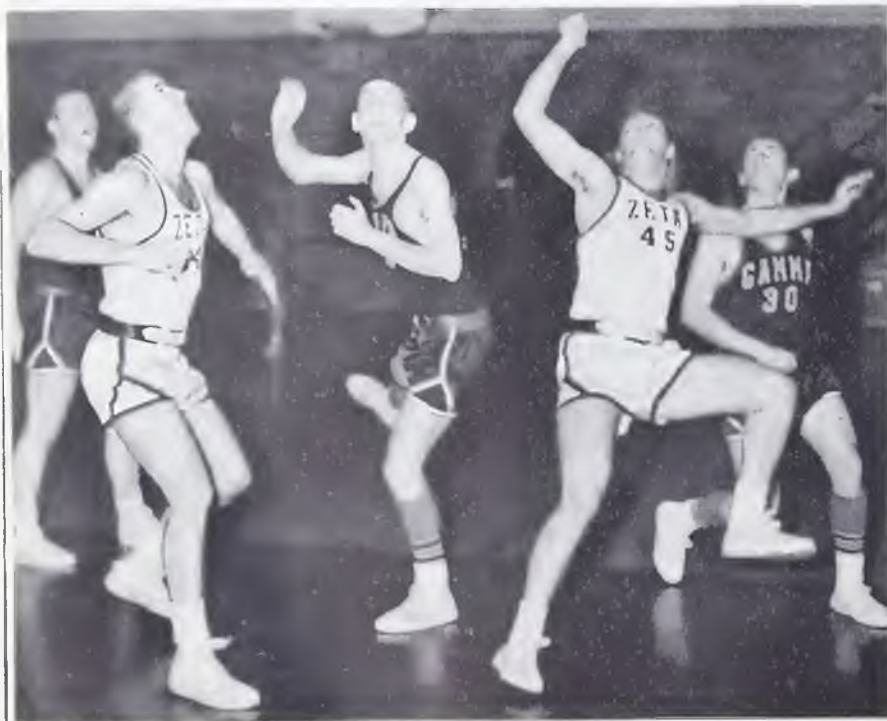

In his unique way, Beta's star player, Larry Spaulding is up and away with the ball while a Kappa player makes a futile attempt to stop him.





## *Women's Basketball*

### STANDINGS

Team	Wins	Losses
Kappa	9	1
Gamma	8	2
Beta	5	5
Delta	5	5
Zeta	3	7
Sigma	0	10

Approximately seventy girls have played society basketball this season to make it one of the most exciting and competitive seasons of all. Striving for and attaining first-place honors this year was the Kappa society. The major factors contributing to their outstanding record were the returning letter women and the addition of one transfer student along with two superior freshmen.

Aided mostly by returning letter women, Gamma society ran a close second with an 8-2 record. Delta and Beta battled it out to the final game in thrilling competition for the third-place standing. However, when the season was finished they were both tied for third place.

Not too far behind were the Zeta and Sigma teams respectively, who showed no less enthusiasm or loyalty. However they were handicapped by the lack of participation and returning letter women.





## BETA

*Kneeling:* L. Bowen, P. Oliver, J. Zimmerman.  
*Standing:* D. Williams, B. Edwards, B. Paulus, M. Schwab.

## *Women's basketball . . . .*

## DELTA

*Kneeling:* M. Sabin, T. Sperling, R. White, D. Weed, T. High.  
*Standing:* B. McAnelly, N. Kortright, C. Waal, M. Pierce, S. Gibson, S. Raney.





## GAMMA



*Kneeling:* B. Tucker, L. Mallon, R. Hendricker.

*Standing:* M. Hayse, P. Hughes, C. White, W. Lewis, P. Stock.

*most popular event . . . .*



## KAPPA

*Kneeling:* M. Norton, P. Dorsett, E. Dorsey, J. Burke.

*Standing:* J. Johnson, T. Wilson, N. Francis, C. Rowe.





SIGMA

*Kneeling:* J. Cline, S. Thomas, K. Lucas.  
*Standing:* S. Forsyth, R. DeLawter, J. Bower.

*in the year's program*

ZETA



*Kneeling:* S. Pearce, D. Stirratt,  
 M. Braselton, G. Shipler.  
*Standing:* A. Hawkins, L. Tremper,  
 E. Miller, N. Rawlings.





*Gamma's Pat Hughes with arms outstretched is successful in stopping her opponent from passing to another teammate.*



*A scrabble for the ball is not an unusual scene, but stopping in a fast game to hold hands is.*

*Both girls seem determined to execute the job each has to do.*



*Hands fly up to utilize the opportunity to seize the ball as it bounds away from one player and then another.*







C. Waal—*Delta*



W. Lewis—*Gamma*



E. Dorsey—*Kappa*



S. Thomas—*Sigma*



P. Hughes—*Gamma*

## *Women's Basketball All-Stars*



N. Francis—*Kappa*



P. Dorsett—*Kappa*

D. Weed—*Delta*



L. Bowen—*Beta*



E. Miller—*Zeta*







## *Field Day*

Points for Field Day

Teams	Men	Women	Totals
Kappa	41½	22	63½
Delta	33½	14	47½
Sigma	41	0	41
Zeta	0	36½	36½
Beta	15	13½	28½
Gamma	20½	1	21½

May 16, 1961, was a day of success for Olivet's Intramural Field Day activities. In the events, over 40 men participated, representing their various societies. During the year the three original societies were changed to six with the purpose of creating more and better participation. An increase of 25 to 30 per cent in participation has been noted.

Because Field Day is the highlight of the year's outdoor activities, the excitement and enthusiasm of the participants and observers are always keen. With the dismissal of classes, many students and faculty members turned out to cheer and root for their favorite participants and team members.

Individual honors went to Sigma's Terry Arnholt, who took a first in the broad jump and the 220, and placed in the pole vault and 100 yard dash to stack up a total of 14½ points. Beta's Bob Senior tied for second with Keith Powell at 13 points.

At the conclusion of the track and field events, the tired athletes and sunburned spectators made their way to the dining hall for a relaxing All-School-Picnic dinner. In the evening the band gave a concert in Birchard Field House.





*Lowell Thill is being hard pressed by Dale Reedy and John McKnight in the grueling half mile run on Field Day. Reedy came on to win, followed by McKnight and Tony Spatuzzi.*

## *At Olivet's annual Field Day . . . .*

*John Smith shows the form that won points for his society.*



*One of the most thrilling exhibitions in track and field events is the one pictured here. Keith Power seemingly sails through the air as he eases over the high bar.*





*A sure victory is here as Carolun Rowe gives it that last ounce of strength as she nears the tape.*

## *Cindermen are unveiled*

## *Records fall on every hand*

*Sue Shifley attempts the running broad jump only to realize that it takes more jumping than running to place in this event.*



*The western roll, a method used in high jumping, is displayed in almost flawless form by Keith Power as he gains points for Kappa.*







Education with a Christian Purpose—this is our aim. Olivet students accomplish this aim by obtaining in a Christian atmosphere a basic and well-rounded education offered by the liberal arts program at Olivet. A basis for specialized training is laid by majoring in one particular area, which is chosen by the student. Minds are disciplined to acquire knowledge through class attendance, study, and research. Spiritual life is cultivated through Bible study and the practice of other Christian disciplines. This interrelated program of the scholastic and the spiritual produces mature Christians.



*Search for knowledge*





*dominates the life of Olivet*





Dr. Harold W. Reed

## *Presenting our President*



*Dr. Reed awards the President's Cup to Albert Bloom and Prof. Gardner Walmsley for their outstanding service.*





*Preston Figge, representing the Associated Students, welcomes Dr. and Mrs. Reed home from their trip to Europe.*

## TIME FOR FAITH

More than eleven hundred young people enrolled at Olivet last September. Convocation Week was one of inspiration. The college year was off to a splendid start.

After our Founders' Day observance on September twenty-ninth, Mrs. Reed and I departed for two months in Europe and the Middle East. This trip entailed over twenty thousand miles of travel by ship, plane and train. Our itinerary took us to twenty countries on four continents. While on this journey, I sensed the tenseness of Europe at the height of the Berlin crisis. I was in Syria less than thirty days after its revolution. On the mountain side that overlooks the city of Damascus I saw a large neon sign in the Arabic language which boasted, "We have won." I was keenly aware of powerful forces at work in our world. These forces may be likened to three revolutions' tornado-like which are sweeping across the earth.

*The revolution of Communism* is stirring our entire world. Both the Russian and Chinese versions threaten to overwhelm mankind.

*The revolution of Nationalism* sweeps with gale proportions through colonial countries. The political, social, economic, and cultural movements of our day, light the hopes of millions of people in Asia, Africa, and Latin America.

*The Scientific and Technological revolution* also moves like a hurricane across our world. The scientific and technical changes which are upon us stagger the imagination.

Since coming back to the campus of Olivet I have sensed a strong awareness among faculty and students of these forces which blow with tornadic proportions upon the world of the "Surging Sixties."

In the midst of this revolutionary and uncertain hour, I sense upon Olivet's campus a great faith in a great God.

This decade is a great time in which to live.

It is a time for great courage and great faith.

HAROLD W. REED, President



*Dr. and Mrs. Reed view some of the ruins of Athens, Greece, on their tour of Europe.*



## Board of Trustees



*Bottom Row:* Rev. Carl Clendenen Jr.; Mr. Gerald Decker; Dr. E. D. Simpson; Dr. H. W. Reed; Dr. Paul Updike; Dr. H. S. Galloway; Dr. L. E. Eckley; Mr. Fred Chalfant; Rev. Paul Bassett. *Second Row:* Dr. Leo C. Davis; Mr. Howard Britton; Rev. G. H. D. Reader; Mr. Thomas Marks; Rev. J. E. VanAllen; Rev. U. B. Godman; Dr. E. W. Martin; Dr. Gene E. Phillips; Dr. Cecil Ewell; Rev. C. R. Thrasher; Rev. Luther Cantwell; Rev. Kenneth Jewell; Rev. Forrest Whitlatch; Mr. Myron Walker; Rev. M. E. Clay. *Top Row:* Rev. H. B. Anthony; Dr. Fred Hawk; Rev. W. B. Creek; Rev. L. E. Myers; Rev. Arthur Morgan; Rev. Wesley K. Poole; Rev. Elmer Pannier; Rev. Luther Watson; Rev. A. B. Schnieder; Rev. Harry Hatton; Rev. Harold Daniels; Rev. Don Gibson; Mr. Thomas Willis; Rev. C. L. Henderson; Rev. C. E. Stanley.

## Trustees . . . . Charged with the responsibility of guiding our college

*Dr. V. H. Lewis, General Superintendent, advisor of Olivet Nazarene College, representing the Board of General Superintendents, Church of the Nazarene.*



The Board of Trustees of Olivet Nazarene College is made up of the President of the College, elected representatives of the fifteen districts of the Central Educational Zone, and representatives of the Alumni Association. These men meet twice each year, in February and May, to devise ways and means to promote the program of the college. The students appreciate the members of the Board for their unselfish giving of their time and wisdom to the interest of Olivet. Among the major activities at this year's board meeting were naming the new men's residence Willingham Hall in honor of Dr. T. W. Willingham, beloved former president; employing Keys and Hestrup, architects, and Richardson, Severns, Scheeler and Associates, consultants, to plan the proposed new Science Building; authorizing campus improvements including a new south entrance to the Universe and walks from the residence halls to College Church; and a general salary increase to the faculty. Especially appreciated by the students was the decision not to increase tuition or fees.



*Dr. H. W. Reed, Dr. Paul Updike, and Dr. H. S. Galloway conduct one of the business sessions of the annual Board of Trustees meeting.*





WILLIS E. SNOWBARGER  
*Dean of College*

## *Administrative Officers*

*Always available with understanding, helpful advice*



JOHN H. COTNER  
*Dean of Students*



HARLAN R. MILBY  
*Assistant to the President in  
Charge of Financial Development*



*Administrators . . . .*  
*Plan for progress*



CARL S. McCLAIN  
*Registrar*



CHARLES L. HENDERSON  
*Business Manager*



JOHN W. SWEARENGEN  
*Field Secretary*

R. L. LUNSFORD  
*Public Relations*  
*Coordinator of Public Information*  
*Director of Extension Studies*





## *Social Sciences . . .*

### *Acquaint students with the past*

Through reading, discussion, research, evaluation, and sharing first-hand experience, the Division of Social Sciences seeks to develop in the student an understanding of democracy and world problems faced today and to acquaint him with various social institutions and with scientific methods of research in the study of society.

The social science curriculum provides vocational opportunities in such areas as business administration, home economics, social service, and history. Through various field trips a student becomes better acquainted with a democratic form of government, different social institutions, and factors which contribute to the making of well informed intelligent citizens.

Again this year Olivet sponsored a European Tour directed by Dean Willis Snowbarger. Eight of the traveling group of twenty-three, received college credit for special studies completed. In the early part of the second semester Prof. Humble sponsored a field trip to Washington, D.C.

Students of the Division of Social Science have been made aware of the fact that the task of building a better world is the responsibility of every Christian citizen.



*Maps, atlases, and globes are essential for a basic understanding of geography.*

*Students find that nimble fingers and an alert mind are valuable assets in learning the use of calculators and adding machines.*



**WILLIS E. SNOWBARGER**  
A.B., M.A., Ph.D.  
13-year faculty member  
History and Political Science  
Director of European Tour  
Chairman of the Division of Social Sciences







*Whether it be skim, evaporated, or even chocolate, students of the foods and nutrition class discover the protein value of milk in daily nutrition.*

*Enable the student  
to find a place in society*

*Pins and needles, pots and pans—and even wedding rings—are symbolic of the Home Economic Department. Students of this division practice that feminine touch on dressmaking.*



**LLOYD C. MITTEN**  
B.S., M.S., Ph.D.  
18-year faculty member  
Business Administration  
Traveled in Europe



**LEONARD E. ANDERSON**  
B.S., M.S.  
12-year faculty member  
Business Administration  
Chairman, Department of  
Business Administration





*a-s-d-f-g-h-j-k-l. . . the familiar  
homerow of the keyboard be-  
comes the starting point of an  
Olivetian's quest for advanced  
knowledge of the keyboard.*



**F. O. PARR**  
A B., M.A.  
17-year faculty member  
Sociology and Social Science  
Sponsor of Sociology Club



**HARVEY HUMBLE**  
A.B., M.A.  
16-year faculty member  
History and Political Science  
Sponsor of Public Affairs Club



**ESTHER ROBERTS**  
B.S., M.A.  
15-year faculty member  
Business Administration



**EURELA BROWN**  
B.S., M.A.  
10-year faculty member  
Home Economics  
Chairman, Home Economics  
Department



**JAMES STEWART**  
B.S., M.S.  
4-year faculty member  
History and Social Science  
Member of General Education  
Committee



**BILL ISAACS**  
A.B., M.A.  
1-year faculty member  
History  
Graduate work at University of  
Illinois





CORAL E. DEMARAY  
A.B., M.A., Ph.D.  
18-year faculty member  
Classical Languages and Biblical  
Literature  
Research for writing commentary  
on Pastoral Epistles  
Chairman of the Division Languages  
and Literature

## *Languages and Literature . . .*

### *Facilitate oral and written expression*

The courses in English, foreign language, and speech are well populated at Olivet, for it is recognized by both professors and students that skill in the arts of communication and acquaintance with the masterpieces of literature are fundamental to intelligent living. These studies develop our appreciation of cultural values, not only in our own heritage but also in that of other nations as well, and broaden our interest in and sympathy toward other peoples.

A study of foreign languages is becoming increasingly important as the world becomes smaller. If we are to understand the people of other countries and be understood by them, we must communicate with them in their language. Olivet's language courses include Spanish, French, Russian, German, Greek, and Latin. The study of these languages, as well as the courses in written and spoken English and in various areas of literature, help us to achieve that level of writing and speaking proficiency which is expected of educated people.

*"Mother-in-law . . . she's dead. She got caught in a folding bed." One of the beginning Speech classes learns to relax in front of a group.*





Professor Walmsley assists  
Dean Waldfogel and Bob  
Mitchell in language labora-  
tory.



CARL S. McCLAIN  
A.B., M.A., Litt.D.  
39-year faculty member  
English  
Chairman, English Department



LEO W. SLAGG  
A.B., M.A.  
15-year faculty member  
Romance Languages  
Chairman, Modern  
Language Department



LEROY BROWN  
A.B., M.A., Ed.D.  
11-year faculty member  
Speech  
Winner of the National Dale  
Carnegie Speech Contest



HARRIET DEMARAY  
A.B., M.A.  
10-year faculty member  
English  
Editor of Olivet Collegian



GARDNER REED WALMSLEY  
A.B., M.A.  
7-year faculty member  
French and Russian  
Sponsor of Honor Society



EUNICE McCLAIN  
A.B.  
6-year faculty member  
English  
English Clinic





SAMUEL DAVID BEEMAN  
A.B., Th.B., B.D., M.Ed.  
5-year faculty member  
Speech



VIVIAN MUSNUG  
A.B., M.Ed.  
5-year faculty member  
English



VIRGIE STEWART  
B.S.  
4-year faculty member  
Spanish  
Director of English Guild plays



ATHEL MCCOMBS  
B.S., M.S.  
3-year faculty member  
Speech  
Chairman, Speech Department



DONNA HOLZHAUSER  
A.B., M.A.  
3-year faculty member  
English  
Graduate Work at University of  
Illinois



LEROY REEDY  
A.B., M.A.  
1-year faculty member  
English  
Graduate Work at University of  
Illinois



*With the help of Prof. Dunn,  
Judy Meissner and Bob Chenowith  
take advantage of some  
of the devices used to develop  
reading skills in the English  
Clinic.*



# Religion and Philosophy...

*Introduces the cultural and the scriptural heritage of the Christian faith*

Through direct acquaintance with the Word of God and a study of the doctrines of the Christian church we gain an understanding of our faith.

Through the courses of study offered in the Division of Religion and Philosophy our faith becomes more stable because it is confirmed by intelligent thought and we learn from our study of divine revelation, church history, and ethical principles that we have a genuine obligation to God, our fellow men, and our church.

During the year the Division of Religion and Philosophy presented the R. T. Williams Lectures on Evangelism with Dr. V. H. Lewis, General Superintendent of the Church of the Nazarene; the Gibson Lectures on Practices; and Dr. Kenneth Rice with lectures on Religious Education. In September the Division Offices were moved to their new quarters on the second floor of the Administration Building. Dr. S. S. White, former dean of Theology at O.N.C., returned to the faculty as professor of Religion and Philosophy. Also during the year Olivet's Board of Trustees made final preparations to offer a Master of Arts degree in Religion starting in the fall of 1962.



*Facts, figures, and forgotten sources are all a part of the research paper. Dave Sorrel gets an early start on such a monumental task.*

*Vernon Shockley, working with the Evangels, ministers to a shut-in at one of the Kankakee-area convalescent homes.*



JOHN H. COTNER  
A.B., Th.B., M.A., Ph.D.  
10-year faculty member  
Religion and Philosophy  
Author of the article,  
"Theology and Psychology"  
Chairman of the Division of  
Religion and Philosophy





*Harmonizes world view . . .  
with reason and revelation*

*Chapel offers experience for the future Christian worker. Here, Preston Figge gains such a rewarding experience.*



J. F. LEIST  
A.B., M.A., D.D.  
25-year faculty member  
Biblical Literature  
Chairman of Student Loan  
Committee



*Lectures and panel discussions are always a part of the Division of Religion and Philosophy. Dr. Cotner and Dr. White present a panel discussion during Homecoming.*





*In Christian Doctrine classes students learn what their Church believes and why.*



**R. L. LUNSFORD**  
Th.B., M.A.  
19-year faculty member  
Theology and Biblical Literature  
Sponsor of Class of '64



**RALPH E. PERRY**  
Th.B., A.B., Ph.D.  
12-year faculty member  
Theology and Biblical Literature  
Director of Graduate Studies in  
Religion



**EARL E. BARRETT**  
A.B., M.A., S.T.M., S.T.D., Ph.D.  
8-year faculty member  
Philosophy and Theology  
Author of article, "Is the  
Sinner's Will Actually in  
Bondage?"



**STEPHEN S. WHITE**  
A.B., B.D., M.A., Ph.D.  
7-year faculty member  
Theology and Philosophy



**JAMES OTTIS SAYES**  
Th.B., B.D., M.R.E., D.R.E.  
6-year faculty member  
Religious Education and Biblical  
Literature  
Chairman, Religious Education



**O. G. HAHN**  
A.B., M.A., B.D.  
3-year faculty member  
Biblical Literature and  
Greek





*Elementary conducting, a valuable asset to future Christian workers, is taught by Professor Donald Murray.*

## *Fine Arts . . . .*

*Guide voices and fingers to sing and play*



CURTIS BRADY  
B.S., M.S. Mus.Ed.  
2-year faculty member  
Piano, Music Education  
Graduate Work at Ohio  
State University  
Chairman of the Division of Fine  
Arts

The Division of Fine Arts was active in promoting the cultural climate on campus during the year. The Organ Guild observed October as "Organ Month" on Olivet's campus, culminating with an All-Bach Vesper Service. The newly organized Oratorio Chorus presented the annual performance of *Messiah* in December and *Elijah* by Mendelssohn in May. Olivet's faculty and students welcomed Mrs. Larsen back from sabbatical leave in Europe in time to sing the contralto role in *Messiah*.

Early in the second semester a Male Chorus Festival featured Olivet's Viking Male Chorus, the Men's Glee Club from Moody Bible Institute, and the Male Chorus from Greenville College. Throughout the year the Division sponsored frequent bus trips to the Art Institute of Chicago for fine arts students. The Faculty Chamber Ensemble made several appearances during the year and frequent student recitals were presented.

Through tours, concerts, and long hours of practice, the fine arts students are enabled to serve their church and community as artists, teachers, and ministers of music.





NAOMI LARSEN  
B.Mus., Mus.M.  
27-year faculty member  
Piano and Voice  
Chairman of Piano Department



ELLA LEONA GALE  
A.A.G.O., Mus.D.  
17-year faculty member  
Organ  
Founder of Gale Organ Guild



JEWEL FLAUCHER  
B.Mus., M.S.Mus.Ed.  
14-year faculty member  
Violin  
Chairman of String Department



HARLOW E. HOPKINS  
B.S., M.S.Mus.Ed.  
8-year faculty member  
Music Education  
Directed *Messiah*



WANDA KRANICH  
B.Mus., Piano and Organ;  
M.Mus., Organ  
8-year faculty member  
Organ  
Accompanist of *Messiah*



ROBERT BROWN  
B.S., M.S.  
6-year faculty member  
Piano  
Accompanist of Orpheus Choir



Freshmen Fine Arts classes listen as a guide shows them through the Art Institute of Chicago.

Paint, pencil, metal, clay—all essentials to the student in the Art Department. Here students in Fundamentals of Drawing practice portrait drawing.







ROCKWELL BRANK  
 Graduate National Acad.  
 of Design, New York City  
 4-year faculty member  
 Art  
 Artist of "Education with a  
 Christian Purpose"



DONALD R. MURRAY  
 B.Sac.Mus.  
 4-year faculty member  
 Music, Theory, and Piano  
 Director of Vikings Male  
 Chorus



JO ANN NOBLE  
 B.S., M.Mus.  
 4-year faculty member  
 Piano  
 Accompanist for Treble  
 Clef Choir



IRVING KRANICH  
 B.S.Mus.Ed., M.Mus.  
 3-year faculty member  
 Voice  
 Director of Treble Clef  
 Choir



MARGARITA SAWATZKY  
 A.B., M.Mus.  
 2-year faculty member  
 Voice  
 Sponsor of Music Educators



*Voice students learn as they practice with their Prof., Irving Kranich.*



## Natural Sciences . . .

*Teach better understanding  
of the world God created*

Olivet's rapid growth in enrollment has been reflected in the fact that the facilities of the science department are crowded. The Chemistry Department has been enlarged to a two-professor department through the coming of Assistant Professor John Hanson, an alumnus of Olivet. Mr. Hanson will complete his doctorate in chemistry by June of this year. A similar addition will be made in the Physics Department next fall.

The college Board of Trustees has secured the services of campus planners and architects to help locate, and to develop plans for, a new science building in the near future. In line with this action the faculty of the science division, with the aid of a North Central study committee of college faculty, has begun surveys and other preliminary planning to accelerate the science building program. Every effort is being made to improve training in the sciences at Olivet to enable the college to graduate well-equipped science majors to help meet the needs of our present space age by "Education with a Christian Purpose."

*Dissecting, experimenting, observing—all a part of the future scientist. The Division of Natural Sciences promotes such means for knowledge in a student's quest for understanding of the world in which he lives.*



*Understanding the laws of nature—and the test tube—are the basic fundamentals of Olivet's chemistry classes.*



CLARENCE E. GROTHAUS  
A.B., M.A., Ph.D.  
10-year faculty member  
Chemistry  
Chairman of the  
Division of Natural Sciences





DWIGHT J. STRICKLER  
A.B., M.S.  
32-year faculty member  
Biological Sciences  
Chairman, Biological  
Science Department



CLINTON J. BUSHEY  
A.B., M.A., B.D., Th.D.  
28-year faculty member  
Biological Sciences  
Developing Chapman Memorial  
Museum



WILLIAM DAVID RICE  
A.B., M.A.  
22-year faculty member  
Physics  
Chairman, Physics Department



BILLY HOBBS  
B.S., M.A.  
5-year faculty member  
Mathematics  
Sponsor of Student  
Council



PRENTISS F. TOMLINSON  
A.B., M.A.  
4-year faculty member  
Mathematics  
Sponsor of Glimmerglass



WILLIAM BEANEY  
B.S., M.S.  
1-year faculty member  
Biology  
Sponsor of Sigma Society



*Prof. Rice observes an experi-  
ment by some of his students in  
the Physics Laboratory.*





ELIZABETH ENDSLEY  
B. Ed., M.A.  
15-year part time faculty  
Mathematics  
Kankakee County Representative  
to Illinois Education Association



JOHN HANSON  
A.B.  
1-year faculty member  
Chemistry  
Sponsor of Gamma Society



*Charles Stalions, with the help of lab assistant, Carl Birchard, works on a project for his chemistry class.*



*Zoology students know that dissecting is always a part of class activities. Here students dissect a shark in a lab session.*



## *Education and Psychology...*

*Help students  
understand human behavior*

Through the departments of Education, Psychology, and Physical Education the student has the opportunity to gain an understanding of human nature from an objective point of view, with an emphasis on good mental and physical health through theory and practice, a knowledge of the school as a social institution and of education as a part of our culture, and a knowledge of the processes of learning and teaching as a basis for a better life, further learning, and possible vocational competence.

Students are encouraged to be aware of and avail themselves of opportunities for Christian service in teaching, counseling, directing physical education, and library work.

Theories and methods are made more concrete by displays, films, field trips, assisting in the library, observing in public school classrooms, and for many by a culminating experience of supervised student teaching.

New faculty members welcomed to Olivet in this division were Miss Joyce Cox, assistant librarian, and Mr. David Butts, assistant professor of education.



*Prof. Butts demonstrates the use of science teaching to elementary children.*



*Mrs. Ann Brown demonstrates to future elementary teachers in her Crafts class how to teach children to use free expression.*



**VERNON T. GROVES**  
B.S., M.A., Ph.D.  
7-year faculty member  
Education  
Director of Teacher Training  
Chairman of the Division of  
Education and Psychology





**RUTH E. GILLEY**  
 A.B., M.A., B.S.  
 23-year faculty member  
 Librarian  
 Indexing in Christian Periodical  
 Index



**PAUL L. SCHWADA**  
 B.S., Th.B., M.A.  
 14-year faculty member  
 Education  
 Graduate Study at University  
 of Illinois



**ANN BROWN**  
 A.B., M.A.  
 7-year part time faculty  
 Education  
 Sponsor of Speech Club



**BONEITA MARQUART**  
 A.B., M.Ed.  
 5-year part time faculty  
 Education  
 Author of Vacation Bible  
 School Manuals



**F. B. DUNN**  
 A.B., M.S.  
 4-year faculty member  
 Psychology  
 Head of English Clinic



**KENNETH LUTHER**  
 A.B., M.Ed.  
 4-year faculty member  
 Psychology  
 Sponsor of Psychology Club



*Coach Ward watches as Frank Borders practices taping ankles for the care of athletic injuries on Bud Hoover.*



*Kay Fiedler and Mrs. R. L. Lunsford assist in making a display demonstrating the uses of visual aids in the teaching of arithmetic to elementary school children.*



**CLARENCE W. WARD**  
B.S., M.Ed.  
4-year faculty member  
Physical Education  
Sponsor of Men's "O" Club



**LORA DONOHO**  
B.S.  
2-year faculty member  
Physical Education  
Sponsor of Women's "O" Club



**ADELINE VAN ANTWERP**  
A.B., B.S., M.A.  
2-year faculty member  
Assistant Librarian  
in Cataloging



**DAVID BUTTS**  
B.S., M.S.  
1-year part time faculty  
Education  
Graduate Work at University  
of Illinois



**JAMES CHIVERS**  
B.S.  
1-year faculty member  
Physical Education  
Sponsor of Zeta Society



**JOYCE COX**  
A.B., M.A.  
1-year faculty member  
Assistant Librarian  
in Cataloging





ALYN FLETCHER  
11-year service  
Comptroller



EMILY REEVES  
7-year service  
Head Resident Counselor  
for Women



W. T. HODGES  
M.D.  
6-year service  
College Physician

## *Administrative Assistants . . .*

*without them the administration is handicapped*



WILLIAM BENNETT  
5-year service  
Assistant Registrar



RUTH WALTERS  
3-year service  
Development Officer



ATHEL MCCOMBS  
3-year service  
Head Resident Counselor  
for Men



NORMAN MOORE  
3-year service  
Executive Secretary of  
the Alumni Association



PAUL G. CUNNINGHAM, SR.  
2-year service  
Development Officer





EDWARD BRODIEN  
21-year service  
Engineer



ALBERT BLOOM  
12-year service  
Campus Caretaker and Gardener



RUTH LANE, R.N.  
12-year service  
College Nurse



ESTHER TRIPP  
12-year service  
Bookkeeper

## Staff

*Daily routine runs more smoothly*



ORA BARRICK  
8-year service  
Night Watchman



GLADYS CORBETT  
8-year service  
Bookstore Manager



JEAN OLSON  
7-year service  
Resident Counselor  
for Williams Hall



HAROLD GILLESPEY  
8-year service  
Manager of the Universe



MELVIN MEYERS  
4-year service  
Maintenance



MARJORIE BROWN  
3-year service  
Secretary to the President



ALTA HARPER  
3-year service  
Director of Placement





## *An Honor to deserving students*

Olivet Nazarene College presents eighteen students to Who's Who Among Students in American Universities and Colleges. These honored students are elected to this nationally recognized organization on the bases "of character, scholarship, participation in extra-curricular activities, service to the school, and potentiality for future usefulness in business and society." Each student is presented with a certificate of recognition and is privileged to wear the official key. A biographical sketch of each student appears in the current volume of Who's Who Among Students in American Universities and Colleges which aids personnel managers in their search for capable college graduates.

To these students Olivet Nazarene College extends her congratulations and wishes each a successful life.

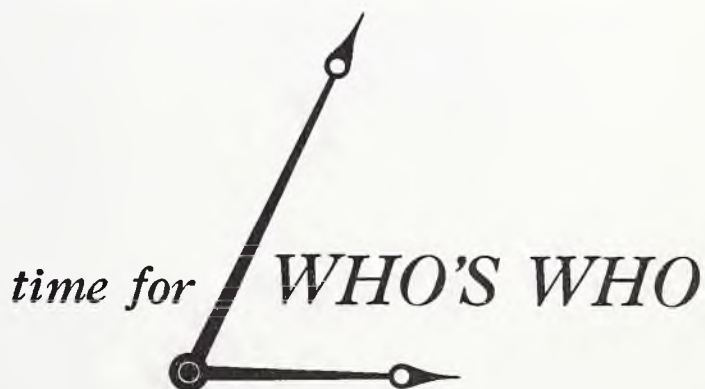





DALE PRESTON FIGGE  
Gary, Indiana  
A.B., English



CAROL MARIE DAVIDSON  
Bourbonnais, Illinois  
A.B., Psychology







OVID WENDELL YOUNG  
Portsmouth, Ohio  
B.S., Music Education



ARLENE JOYCE MILNER  
Millington, Michigan  
B.S., Secondary Education



*Who's Who*



RALPH D. CLOSE  
Flint, Michigan  
A.B., Sociology

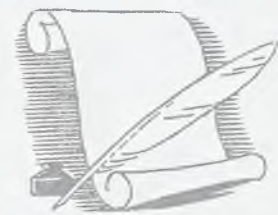

SUE ANN WILLIAMS  
Belle Center, Ohio  
A.B., English





ALLEN LEROY SMITH  
Chicago, Illinois  
A.B., Religion



JANET MARLEAH BEARINGER  
Lapeer, Michigan  
B.S., Secondary Education

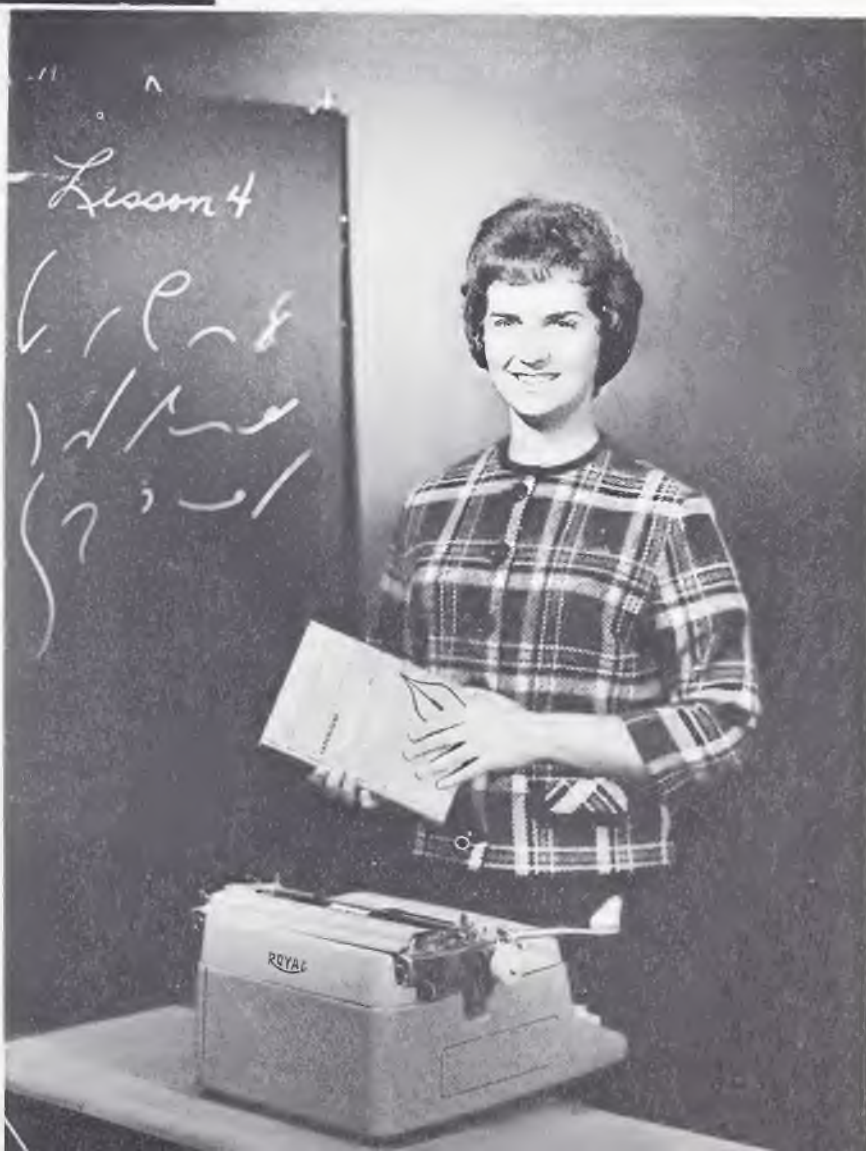





DAVID LOREN STRAWN  
Royal Oak, Michigan  
A.B., Mathematics



DONNA JEAN HUMBLE  
Piketon, Ohio  
A.B., Romance Languages







LARRY DAVID REINHART  
Newark, Ohio  
A.B., Biblical Literature

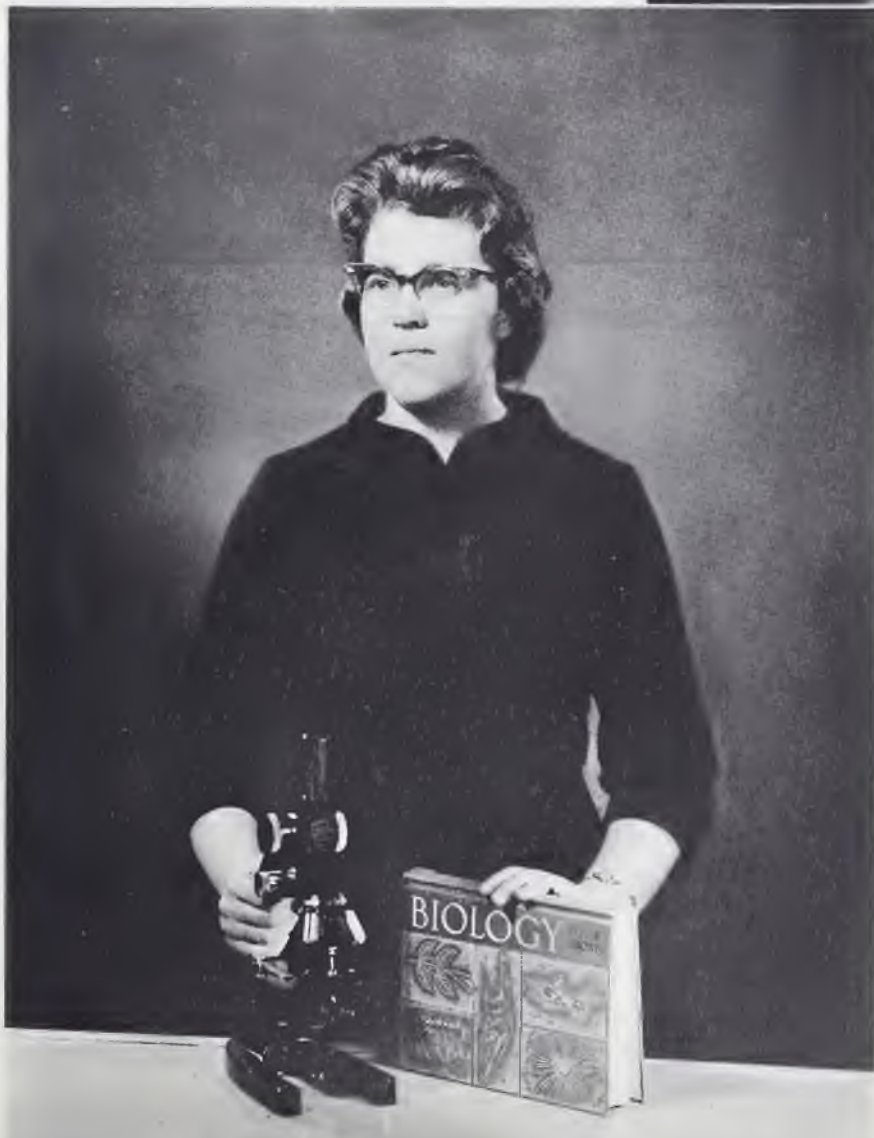

EVELYN MAY DORSEY  
Dayton, Ohio  
A.B., Biology



Who's Who



JAMES WILLIAM HUTCHINSON  
Chicago, Illinois  
A.B., Chemistry



KAREN LYNNE SWINEHART  
Elkhart, Indiana  
B.S., Music Education



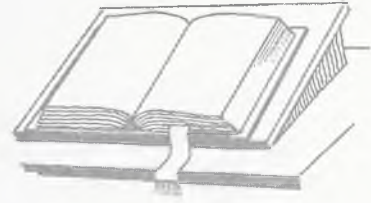

WILLIAM LEE SCOTT  
Paris, Illinois  
A.B., Religion



SANDRA SILVERS BAKER  
Indianapolis, Indiana  
A.B., English







ELWYN DAVID JONES  
Acornhoek, East Transvaal, South  
Africa  
A.B., Religion



FREDERICK ALLEN MUND  
St. Louis, Missouri  
B.S., Music Education

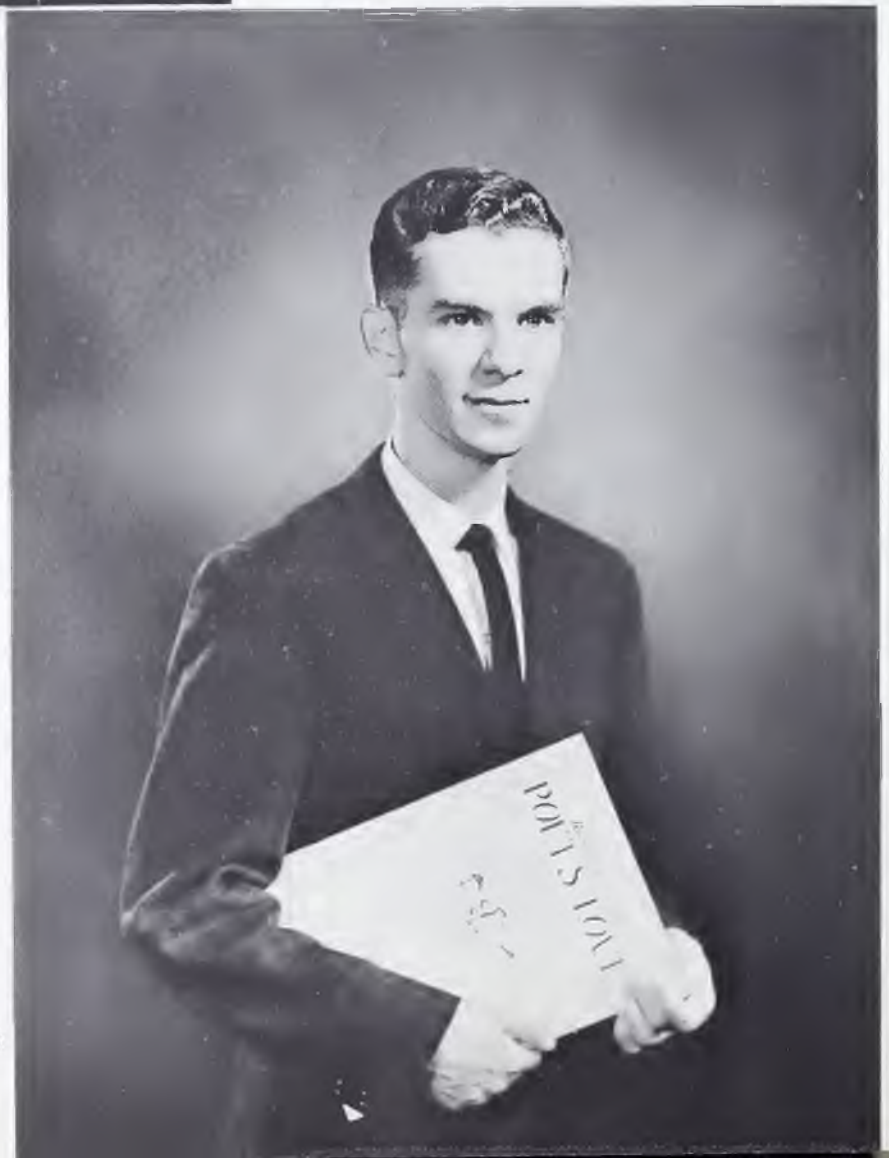





## *In pursuit of knowledge*

A necessary part of the pursuit of knowledge is the role played in the classroom. We strive to take advantage of the opportunities placed before us so that we may gain an "Education With a Christian Purpose." In doing this we endeavor to make full use of our time so that as we leave Olivet, we may give to others some of what we have taken from her.

*time for* **CLASSES**

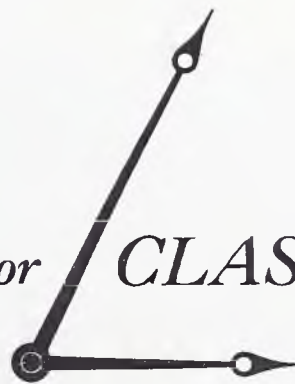



## Seniors . . . .

### *Climax four years of stimulating studies*



*Left to right: Larry Reinhart, vice president; Professor Athel McCombs, sponsor; David Strawn, president; Donna Humble, treasurer; Clairanna Coen, secretary.*

As seniors we stop and take a big breath—not only because our last year is so filled to the limit with activities and responsibilities, but also because the four years have passed so quickly. Emotions are mixed as we look back—and ahead. Reminiscing inevitably obtrudes into our jam sessions. We recall the pranks we have pulled, the wonderful parties attended, the times of spiritual awareness, the moments of heartbreak, and the grind and thrill of study. We take stock of our valued friendships and know that we will miss the fellowship, and in fact all that goes into college life.

Then we look ahead! We will soon leave the accustomed routine of college life and will enter the workaday world. Some of us will go on to graduate school, some will begin careers in business and teaching, and some will go on to seminary to prepare for the mission field or the ministry. The need to find the right position is a little frightening. Although we may be hesitant about leaving our college cocoon, we know that we are ready to try our wings and wouldn't have it any other way. The future is waiting for us, and this is what we have been preparing for.

Whatever is in store for us, we go in the strength, wisdom, and faith gained from study and experience in our years at Olivet. We thank Olivet for an "Education With a Christian Purpose."



FREDRICK WILLIAM AHLEMANN  
Mendota, Illinois

*A.B. Philosophy and Religion*

Honor Society 2; Ministerial Fellowship 1, 2, 3;  
Gamma Society 3, 4; Spartan Society 1, 2.

JOHN B. ALLISON  
Bourbonnais, Illinois

*A.B. Sociology*

Science Club 2; Sociology Club 2; Missionary  
Band 3, 4; Ministerial Fellowship 1, 2; Quartet 2.



PATRICIA ANDERSON  
Kankakee, Illinois

*A.B. English*

HELEN GAGE ANEMA  
Momence, Illinois

*B.S. Elementary Education*

*Scholars individually*



NANCY M. ANEMA  
Momence, Illinois

*B.S. Elementary Education*

LORETTA SUE ARNHOLT  
Georgetown, Illinois

*B.S. Elementary Education*

Science Club 1, 2; S.E.A. 1, 2, 3, 4; Band 1.

TERRY JACK ARNHOLT  
Georgetown, Illinois

*A.B. Zoology*

Science Club 2; Pre Med Club 4; O Club 3, 4;  
Officer 4; Football 2, 3, 4; Track 2, 3, 4;  
Swimming Team 2, 3, 4.

SANDRA SILVERS BAKER  
Indianapolis, Indiana

*A.B. English*







EILEEN JOYCE BATEMAN  
South Bend, Indiana

*B.S. Elementary Education*

Sociology Club 2, 3; Science Club 3; S.E.A. 3, 4;  
Kappa Society 3, 4; Trojan Society 1, 2.

JACK LEE BAYS  
Noblesville, Indiana

*B.S. Elementary Education*

Sociology Club 3, 4; Psychology Club 2; English  
Guild 1; Science Club 1, 2, 3, 4; Commerce  
Club 1; S.E.A. 3, 4; Glimmerglass Staff 1, 2;  
Aurora Staff 1, 2, 3; Speech Club 1; Band 2, 3;  
Sigma Society 3, 4.



LeNORE MAY BEAN  
Great Falls, Montana

*B.S. Elementary Education*

Science Club 4; Honor Society 2, 3, 4; Officer  
3, 4; Speech Club 2, 3; S.E.A. 2, 3, 4; Gamma  
Society 3, 4.

JANET MARLEAH BEARINGER  
Lapeer, Michigan

*B.S. Secondary Education*

S.E.A. 4; Prayer Band Officer 3; W.R.A. 2, 3, 4;  
President 4; Who's Who 4; Student Council 3,  
4; Queen's Court 3, 4; Class Officer 1, 2, 3;  
Student Tribunal 2; Lyceum Committee 3, 4;  
Chapel Program Committee 4; Homecoming Com-  
mission 3; Beta Society 3, 4.

*Friends collectively*

LINDA KAY BEATTY  
Howell, Michigan

*A.B. Speech*

Science Club 4, S.E.A. 4; W.R.A. 1, 2, Officer  
2; Aurora Staff 4; Speech Club 4; Gamma  
Society 3, 4.

OMER ELIAS BEECHING  
Huntington, Indiana

*A.B. Biology*

Science Club 2, 3, 4; Sigma Society 3, 4.

SANDRA BELLE BEEDY  
Manteno, Illinois

*A.B. Social Science*

S.E.A. 2, 3, 4.

ROBERT CLEVE BENTLEY  
Lansing, Michigan

*A.B. Religion*

Missionary Band 1, 2, 3, 4; Beta Society 3, 4.





MARILYN ANN BICKEL  
Bourbonnais, Illinois

*B.S. Music Education*

Honor Society 3, 4; Orpheus Choir 3, 4; Treble Clef Choir 2; Chancel Choir 2, 3, 4; Orchestra 3, 4; Music Educators 3, 4; Beta Society 3, 4.

CARL BIRCHARD  
Coban, Guatamala

*A.B. Chemistry*



JAMES BOHI  
Bourbonnais, Illinois

*B.S. Church Music*

Orpheus Choir 2, 3, 4; Music Educators 1, 2, 3, 4

WILLIAM RALPH BOUSE, JR.  
Morocco, Indiana

*B.S. Business Administration*

Sociology Club 1, 2, 3; Psychology Club 2, 3; Science Club 1, 2, 3; Commerce Club 3; Public Affairs 4; Band 1, 2, 4; Brass Choir 1, 2, 3, 4; Basketball 1, 2, 3, 4; Baseball 1, 2, 3; Softball 1, 2, 3; Sigma Society 3, 4; Trojan Society 1, 2.



## Endeavor



BRENDA KAY BRIAN  
Pontiac, Michigan

*B.S. Elementary Education*

Home Economics Club 1; S.E.A. 4; W.R.A. 3; Aurora Staff 1, 3; Apollo Choir 1, 2, 3; Delta Society 4; Spartan Society 1, 2, 3.

JOYCE ANN BROOKS  
Dayton, Ohio

*B.S. Elementary Education*

Sociology Club 1, 2; Science Club 1, 2; S.E.A. 2, 3, 4; Officer 3, 4; Missionary Band 1, 2, 4; Aurora Staff 4; Sigma Society 3, 4.



DIXIE LEE BROWN  
Canton, Ohio

*B.S. Music Education*

Sociology Club; Home Economics Club 3, 4; Psychology Club 3; Science Club 4; Orpheus Choir 2, 3, 4; Orchestra 3, 4; Music Educators 1, 2, 3, 4; Apollo 1; Soloist Commencement Concert 3; Gamma Society 3, 4; Trojan Society 1, 2.

NORMAN JAMES BROWN  
Wayne, Michigan

*A.B. Religion*

Platonian Philosophical 4; Ministerial Fellowship 2, 3, 4; President 4; Associated Married Students; Student Council 4.





**PATRICIA ANN BRUMITT**

Kankakee, Illinois

*B.S. Elementary Education*

Honor Society 1, 2, 3, 4; Speech Club 2.

**JOHN LEWIS CAMP**

Catawissa, Pennsylvania

*A.B. Religion*

Missionary Band 1, 2, 3, 4; Officer 2, 3; Ministerial Fellowship 1; Speech Club 2.

**NORMAN LEE CARROLL**

Pittsfield, Illinois

*B.S. Business Administration*

Science Club 3, 4; Commerce 2, 3; Beta Society 3, 4; Trojan Society 1, 2.

**RALPH D. CLOSE**

Swartz Creek, Michigan

*A.B. Sociology*

Who's Who 4; Sociology Club 2; Officer 2; Psychology Club 3; Science Club 2; M.R.H.A. 4; Officer 4; Student Council 3, 4; Class Officer 3; Investment Club 2, 3, 4; Officer 2, 3, 4; Personnel Committee 4; Vikings Male Chorus 3, 4; President 3, 4; Basketball 1; Football 1; Beta Society 3, 4; President 4.



*Labs, practice teaching . . . .*

**CARROLL R. COEN**

Bourbonnais, Illinois

*B.S. Business Administration*

**CLAIRANNA B. COEN**

Spencer, West Virginia

*A.B. Psychology*

Sociology Club 2, 3; Psychology Club 3, 4; English Guild 1, 2; Science Club 1, 2; S.E.A. 3, 4; Glimmerglass Staff 1; Class Officer 4; Zeta Society 3, 4; Indian Society 1, 2.



**RICHARD CORNELIUS**

Lafayette, Indiana

*A.B. Religion*

Missionary Band 1, 2, 3, 4; President 3; Apollo Choir 1; Officer 1; O Club 1, 2, 3, 4; Football 1; Track 1; Olympians 1; Sigma Society 3, 4.

**NANCY KAY CRALL**

Midland, Michigan

*B.S. Elementary Education*

Sociology Club 2, 3, 4; Officer 2, 3; President 4; Home Economics Club 1; S.E.A. 2, 4; Missionary Band 1, 2, 3, 4; Officer 4; W.R.A. 4; Aurora Staff 2, 3; Sigma Society 3, 4.





**CAROL MARIE DAVIDSON**  
Bourbonnais, Illinois

*A.B. Psychology*

Sociology Club 2, 3; Psychology Club 3, 4;  
English Guild 1, 2; Officer 2; Honor Society 1,  
2, 3, 4; S.E.A. 2, 3, 4; Speech Club 3, 4;  
Apollo Choir 1, 2; Basketball 3; Softball 1, 2;  
Gamma Society 3, 4; Volleyball 3; Indian So-  
ciety 1, 2; Who's Who 4.

**MARCIA LYNN DAVIS**  
Ironton, Missouri

*B.S. Elementary Education*

Home Economics Club 1, 2; Psychology Club 3;  
Science Club 1, 2, 3, 4; S.E.A. 2, 3, 4; Zeta  
Society 3, 4; Indian Society 1, 2.



**NORMA JEAN DAVIS**  
Manilla, Indiana

*A.B. Biology*

Sociology Club 3; English Guild 1, 2; Science  
Club 2, 3, 4; Officer 4; S.E.A. 2, 3, 4; Officer  
2; Glimmerglass Staff 3; Basketball 1, 4; Softball  
1; Track 2, 3, 4; Kappa 3, 4.

**EDWARD A. DEBREAUX**  
Chicago, Illinois

*A.B. History*

Sociology Club 1, 2; Psychology Club 4; Science  
Club 1, 3, 4; Commerce Club 3; S.E.A. 3, 4;  
Public Affairs 3, 4; Aurora Staff 2, 3, 4;  
Division Editor 1961 Aurora, Delegate to Student  
Illinois Education Association Convention 1961,  
Softball 1; Zeta 3, 4; Indian Society 1, 2.

*comp numerable projects*



**JAMES ANDREW DENTON**  
Sikeston, Missouri

*A.B. Religion*

Honor Society 4; Platonian Philosophical 2, 3;  
Missionary Band 1; Ministerial Fellowship 2, 3,  
4; Delta Society 3, 4.

**JASPER D. DEVIDAL**  
Freeport, Illinois

*B.S. Business Administration*

Sociology Club 1, 2, 3, 4; Psychology Club 3;  
Science Club 2, 3; Commerce Club 3; Student  
Council Treasurer 4; Chairman of Volunteer  
Service Program - Sociology Club 2, 3; Softball  
1; Zeta Society 3, 4; Indian Society 1, 2.

**JUDITH A. DiCARLO**  
Kankakee, Illinois

*A.B. Mathematics*

Science Club 2, Beta Society 2, 3, 4.

**EVELYN MAY DORSEY**  
Dayton, Ohio

*A.B. Biology*

Who's Who 4; English Guild 3, 4; President 3;  
Officer 4; Science Club 4; Officer 4; Honor  
Society 1, 2, 3, 4; Officer 3, 4; Missionary Band  
1, 2; Glimmerglass Staff 2, 3; Social Committee  
1; Chess Club 3; O Club 2, 3, 4; Officer 3;  
President 4; Basketball 1, 2, 3, 4; Softball 1, 2,  
3, 4; Track 1, 3, 4; Kappa 3, 4; Trojan 1, 2;  
Letters: Basketball 1, 3; Softball 1, 3.







**LINCOLN DORSEY**

Eaton, Ohio

*A.B. Religion and Philosophy*

S.E.A. 3; Platonian Philosophical 3, 4; Missionary Band 1, 2, 3, 4; Officer 3; Ministerial Fellowship 2, 3, 4; Officer 3; Student Tribunal 3; Chess Club 3; O Club 2, 3, 4; President 3; Track 1, 2, 3, 4; Delta 4.

**GEORGE B. DUNN**

Miami, Florida

*A.B. Religion*

Ministerial Fellowship 4; Speech Club 4; Vikings Male Chorus 3, 4; O Club 4; Football 4; Track 4; Swimming Team 3, 4; Beta Society 3, 4.

**JERRY WAYNE ECKART**

Ramsey, Indiana

*A.B. Biology*

Sociology Club 1, 2; Psychology Club 3; Science Club 1, 2, 3, 4; S.E.A. 2, 3, 4; Officer 4; M.R.H.A. 1, 2, 3, 4; Officer 4; Class Officer 4; Student Tribunal 4; Vikings Male Chorus 3, 4; Apollo Choir 1, 2; Beta Society 3, 4; Spartans 1, 2.

**GILBERT B. ECKHOFF**

Kankakee, Illinois

*B.S. Business Administration*

*Experiences prepare for challenges . . . .*

**LILLIAN M. EDGERLY**

Flint, Michigan

*B.S. Elementary Education*

Sociology Club 1, 3, 4; Home Economics Club 1; English Guild 1; S.E.A. 1, 2, 4; Glimmerglass Staff 4; Speech Club 1, 2; Basketball 3, 4; Softball 3; Track 2, 3; Kappa Society 3, 4.

**JACK L. EDWARDS**

Dearborn, Michigan

*A.B. Chemistry*

Sociology Club 3, 4; Psychology Club 3, 4; English Guild 4; Science Club 3, 4; Platonian Philosophical 3, 4; Speech Club 3, 4; Pre Med Club 4; Gamma Society 3, 4.

**JUDY EDWARDS**

Logan, Ohio

*B.S. Elementary Education*

Home Economics Club 1, 2; S.E.A. 1, 2, 3, 4; Aurora Staff 2, 3; Zeta Society 3, 4.

**REGINA MAY EVANS**

Gary, Indiana

*B.S. Elementary Education*

Psychology Club 3; English Guild 1, 2; S.E.A. 4; Speech Club 1, 2, 4; Gamma Society 3, 4; Spartan Society 1, 2.





**EMMA L. FETTERS**  
Winchester, Ohio

*A.B. English*

Science Club 3, 4; S.E.A. 4; Missionary Band 1, 2, 3, 4; English Club 4; Missionary Fellowship 3, 4; Basketball 4; Softball 1, 4; Zeta Society 3, 4.

**DORIS KAY FIEDLER**  
Springfield, Illinois

*B.S. Elementary Education*

Home Economics Club 1, 2; Commerce Club 1, 2; S.E.A. 1, 2, 3; Public Affairs 3; W.R.A. 3; Officer 3; Glimmerglass Staff 3; Class Officer 3; Social Committee 3; Dorm Counselor 1 year; Kappa Society 3, 4; Officer 3.

**DALE PRESTON FIGGE**  
Gary, Indiana

*A.B. English*

Science Club 3; Honor Society 2, 3, 4; Missionary Band 1, 2, 3, 4; President 3; Ministerial Fellowship 2, 3; M.R.H.A. 2, 3; Who's Who 4; Student Council 1, 2, 3, 4; President 4; Aurora Staff 2, Sports Editor; Class Officer 1; President 1; O Club 2, 3, 4; Basketball 1, 2, 3, 4; Baseball 1, 2, 3; Softball 1, 2, 3; Track 1, 2; Kappa Society 3, 4; President 4; Most Valuable Athlete 1959-1960; President of Indian Society 2.

**KARMEN C. FORD**  
Bradley, Illinois

*A.B. Biology*



*of applying principles . . . .*



**LARRY WAYNE FOX**  
Celina, Ohio

*A.B. Biblical Literature*

Sociology Club 2, 3; Science Club 2, 3; Missionary Band 4; Ministerial Fellowship 1, 2, 3, 4; M.R.H.A. 1, 2, 3, 4; Beta Society 3, 4; Trojan Society 1, 2.

**DONALD E. GADBOW**  
Shelbyville, Indiana

*A.B. Religion*

Ministerial Fellowship 3; Officer 3; Speech Club 3, 4; Officer 3, 4; Band 3; Officer 3; Brass Choir 3; Officer 3; Kappa Society 3, 4; Officer 3, 4.

**JOSEPH EUGENE GILLESPIE**  
Auburn, Indiana

*A.B. Biblical Literature*

English Guild 4; Platonian Philosophical 3, 4; Officer 3, 4; President 4; Ministerial Fellowship 2, 3; Student Council 4; Associated Married Students 4; Officer 4; Orchestra 4; Zeta Society 3, 4.

**CLIFTON E. GODFREY**  
Hamilton, Iowa

*B.S. Business Administration*

Sociology Club 3, 4; Science Club 3, 4; Commerce Club 1, 2, 3, 4; Officer 3, 4; Honor Society 1, 2, 3, 4; S.E.A. 1, 2, 3, 4; Sigma Society 3, 4; Spartan Society 1, 2.







DAVID LEE HALVERSON

Calgary, Alberta, Canada

*B.S. Music Education*

Orpheus Choir 3, 4; Band 3, 4; President 4;  
Orchestra 3; Music Educators 3, 4; Messiah  
Soloist 4; O Club 4; Football 4; Track 3;  
Kappa Society 3, 4.

EVELYN IANCOCK

Kankakee, Illinois

*B.S. Elementary Education*

Honor Society 4.

EUGENE HARTNESS

Bourbonnais, Illinois

*A.B. English*

Sociology Club 1, 2, 3, 4; Psychology 2, 3;  
English Guild 1, 4; Science Club 1, 2; Honor  
Society 3; S.E.A. 4; Platonian Philosophical  
4; Chess Club 2; Basketball 1, 2; Softball 2, 3;  
Olympians 2, 3; Officer 2, 3; Kappa Society 3, 4.

MARGIE L. HINSHAW

Richmond, Indiana

*A.B. Psychology*

Psychology Club 3, 4; Public Affairs 1.



*and demands further study . . . .*

DONNA J. HUMBLE

Piketon, Ohio

*A.B. Modern Romance Languages*

Honor Society 2, 3, 4; S.E.A. 1; Who's Who  
4; Student Council 4; Glimmerglass Staff 3;  
Aurora Staff 1; Queen's Court 4; Class Officer 3,  
4; Student Tribunal 3; Drill Team 2, 3, 4;  
Zeta Society 3, 4.

JAMES W. HUTCHINSON

Chicago, Illinois

*A.B. Chemistry*



CLYDE R. JACKSON

Terre Haute, Indiana

*Th.B. Theology*

Platonian Philosophical 3, 4; Ministerial Fellow-  
ship 2, 3, 4.

S. CHARLENE JARVIS

Mishawaka, Indiana

*B.S. Elementary Education*

Science Club 2, 3, 4; S.E.A. 2, 3, 4; Mission-  
ary Band 1, 2, 4; Aurora Staff 4; Orpheus  
Choir 3, 4; Officer 4; Oratorio 4; O Club 4;  
Delta 3, 4; Volley-Tennis 3, 4.





**DONNA M. JEWEL**  
Ft. Wayne, Indiana  
*B.S. Elementary Education*

Sociology Club 4; Home Economics Club 3;  
S.E.A. 3, 4; Aurora Staff 4; Speech Club 3;  
Zeta Society 4.

**DONALD R. JOHNSON**  
Villa Grove, Illinois  
*A.B. Chemistry*



**ELWYN DAVID JONES**  
Acornhoek, E. Transvaal, South Africa  
*A.B. Religion*

Science Club 3, 4; Platonian Philosophical 3;  
Missionary Band 3, 4; Officer 4; Ministerial  
Fellowship 4; Officer 4; M.R.H.A. 4; Who's Who  
4; Student Council 4; Class Officer 4; Pre Med  
Society 4; President 4; Vikings Male Chorus 3,  
4; Football 3; Delta 3, 4.

**RICHARD A. JONES**  
Marion, Ohio  
*A.B. Religion*

*and new ideas of leadership*



**ESTHER L. JUDY**  
Cissna Park, Illinois  
*B.S. Religious Education*

Honor Society 1, 2, 3, 4; Platonian Philosophical  
4; Officer 4; Ministerial Fellowship 3, 4; Aurora  
Staff 3; Gamma Society 3, 4.

**MARDELL KOCH**  
Milwaukee, Wisconsin  
*A.B. Psychology*

Sociology Club 2, 3; Psychology Club 3, 4;  
Officer 4; Missionary Band 1, 2, 3; Kappa So-  
ciety 3, 4; Officer 4; Spartans 1, 2.

**PAUL DAVID KOEHLER**  
Benson, Illinois  
*B.S. Music Education*

Orpheus Choir 3; Organ Guild 1, 2, 3, 4;  
President 3, 4; Music Educators 1, 2, 3, 4;  
Apollo Choir 1, 2; Gamma Society 3, 4; Indian  
Society 1, 2.

**PHYLLIS KORTRIGHT**  
Richmond, Indiana  
*A.B. Biology*

Sociology Club 2; Science Club 2, 3, 4; S.E.A.  
1; Missionary Band 1; Sigma Society 3, 4.







**CAROLYN J. KREMER**  
Milwaukee, Wisconsin

*A.B. History*

Public Affairs 1, 2, 3, 4; Officer 3; Treble Clef Choir 3; Officer 3; Music Educators 2.

**MARILYN S. LEARY**  
Greenfield, Indiana

*B.S. Music Education*

Psychology Club 4; Science Club 1, 2, 3; S.F.A. 3, 4; Missionary Band 1, 2, 4; Evangels 3, 4; Treble Clef Choir 4; Band 2, 3, 4; Music Educators 1, 2, 3, 4; Beta Society 3, 4; Indian Society 1, 2.

**GORDON J. LeVEE**  
Beaverton, Michigan

*A.B. Chemistry*

Psychology Club 3; Science Club 1, 2, 3, 4; Missionary Band 4; Glimmerglass Staff 2; Chess Club 1, 2, 3, 4; Officer 1, 2, 3; Gamma Society 3, 4.

**MRS. R. L. LUNSFORD**  
Bradley, Illinois

*B.S. Elementary Education*

*Party, Juvenile Jamboree planned*

**BARBARA A. MARCZILLA**  
Sardinia, Ohio

*B.S. Elementary Education*

Sociology Club 3; Science Club 3; S.E.A. 3, 4; Aurora Staff 1; Gamma Society 3, 4.

**FLORA BELLE McCOMBS**  
Bourbonnais, Illinois

*B.S. Elementary Education*

**JUDY I. MEISSNER**  
Milwaukee, Wisconsin

*A.B. Psychology*

Psychology Club 3, 4; Officer 4; Science Club 1, 2; Public Affairs 2, 3; Officer 2; Aurora Staff 3, 4; Class Officer 3, 4; Social Committee 4; Gamma Society 3, 4; Officer 3.

**HARRY W. MILES**  
Sarasota, Florida

*A.B. Biology*





**ELOISE MAE MILLER**  
Chicago, Illinois

*B.S. Elementary Education*

Home Economics Club 1; English Guild 1; Science Club 1, 2; S.E.A. 1, 2, 3, 4; Glimmerglass Staff 1, 2, 3; Speech Club 2; O Club 2, 3, 4; Officer 4; Basketball 1, 2, 3, 4; Softball 1, 2, 3, 4; Track 2, 3, 4; Zeta 3, 4; Officer 3, 4; Trojan Society 1, 2.



**MARILYN E. MOREHEAD**  
Barberton, Ohio

*B.S. Elementary Education*

Science Club 1, 2, 3, 4; S.E.A. 1, 2, 3, 4; Missionary Band 1, 2, 3, 4; Ministerial Fellowship 1, 2, 3, 4; Officer 3, 4; Evangels 1, 2, 3, 4; Band 1, 2, 3, 4; Sigma Society 3, 4; Trojan Society 1, 2.

**FRED ALLEN MUND**  
St. Louis, Missouri

*B.S. Music Education*

Psychology Club 4; Prayer Band Officer 4; Missionary Band 4; Ministerial Fellowship 1, 2, 3; Who's Who 4; Student Council 4; Orpheus Choir 2, 3, 4; Officer 4; Band 2; Music Educators 1, 2, 3, 4; Apollo Choir 1; Traveled as Soloist for ONC last summer; Beta Society 3, 4; Messiah Soloist.



**LUCILLE M. NELSON**  
Streator, Illinois

*B.S. Elementary Education*

Sociology Club 2, 3, 4; Science Club 3; S.E.A. 2, 3, 4; Missionary Band 1, 2, 3, 4; Aurora Staff 3; Speech Club 3; Evangels 4; Delta Society 3, 4.

## Seniors take an outing



**ILLA RAE NICHOLS**  
Orland, Indiana

*B.S. Elementary Education*

**EVERETT NORTON**  
Bradley, Illinois

*B.S. Business Administration*



**SHARON R. NYHUS**  
Brainerd, Minnesota

*A.B. Speech*

W.R.A. 1; Student Council 3, 4; Aurora Staff 3; Student Tribunal 2, 3, 4; Social Committee 3, 4; Officer 3, 4; Speech Club 3, 4; Band 2; Music Educators 1, 2; Apollo 1; Sigma Society 3, 4.

**CONSTANCE OBERLANDER**  
Bucyrus, Ohio

*B.S. Elementary Education*

Psychology Club 3; Science Club 3; S.E.A. 4; Glimmerglass Staff 2; Aurora Staff 4; Apollo 1; Softball 1; Beta Society 3, 4; Spartan Society 1, 2.





DALE P. OWEN

Dayton, Ohio

*A.B. Mathematics*

Science Club 3; O Club 2, 3, 4; Basketball 2;  
Football 1, 2, 3, 4; Delta Society 3, 4.

KENNETH S. PARR

Bourbonnais, Illinois

*A.B. Sociology*

Sociology Club 2, 3, 4; Public Affairs 2, 3, 4;  
Officer 4; Basketball 3; Kappa Society 3, 4.

DENNIS R. PEELER

Bourbonnais, Illinois

*A.B. History*

Platonian Philosophical 4.

ROBERT PERKINS

Shelbyville, Indiana

*A.B. Biblical Literature*

Sociology Club 1; Missionary Band 1, 2, 3, 4;  
Ministerial Fellowship 1, 2, 3; M.R.H.A. 1, 2, 3,  
4; Evangels 1, 2; Organ Guild 1; Delta 3, 4.



*Graduation culminates . . . .*

MARY ANN PIERCE

Noblesville, Indiana

*B.S. Elementary Education*

Home Economics Club 1; Science Club 4;  
Commerce Club 1; S.E.A. 3, 4; Basketball 3, 4;  
Softball 4; Delta Society 3, 4; Trojan 1, 2.

VIVIAN R. PLUMLEY

Fort Wayne, Indiana

*B.S. Elementary Education*

Psychology Club 3; English Guild 1; Science  
Club 1, 2; S.E.A. 3, 4; Missionary Band 2;  
W.R.A. 3, 4; Officer 3; Aurora Staff 2, 3;  
Queen's Court 4; Queen 4; Kappa Society 3, 4;  
Officer 4.



ROGER GLENN PRINCE

Joliet, Illinois

*A.B. Biology*

GLENN PROPST

Indiana, Pennsylvania

*Th.B. Theology*

Ministerial Fellowship 4; Speech Club 4; Zeta  
Society 4.



**WILLIAM H. RAMBO**  
Palmyra, Michigan

*A.B. Biblical Literature*

Honor Society 4, Ministerial Fellowship 2, 3, 4;  
Kappa Society 3, 4

**DONNA REEDY**  
Bourbonnais, Illinois

*B.S. Elementary Education*

Home Economics Club 1, 2; English Guild 1;  
Science Club 2; S.E.A. 1, 2, 3; Public Affairs  
2; Trios 1; Apollo Choir 1, 2; Basketball 1;  
Softball 1; Spartan Society 1, 2.



**JAMES DALE REEDY**

Momence, Illinois

*A.B. Chemistry*

Science Club 2, 3, 4; Honor Society 1, 2, 3, 4;  
Football 1, 2, O Club 2, 3, 4; Track 1, 2, 3, 4;  
Gamma Society 3, 4.

**LAURA REES**

Tilden, Illinois

*B.S. Elementary Education*

*four active years*



**LARRY D. REINHART**

Newark, Ohio

*A.B. Biblical Literature*

Sociology Club 1, 2, 3, 4; English Guild 3;  
Missionary Band 1, 2, 3, 4; President 4, Ministerial  
Fellowship 2, 3, 4; M.R.H.A. 3; Who's  
Who 4; Glimmerglass Staff 4; Aurora Staff 2,  
3; Class Officer 3, 4; Student Tribunal 3, 4;  
President 4; Speech Club 3; Evangels 2, 3, 4;  
Officer 4; Football 3; Delta Society 3, 4.

**JERRY D. RIDDLE**

Rochester, Michigan

*A.B. Religion*

English Guild 2; Ministerial Fellowship 2, 3, 4,  
M.R.H.A. 4; Glimmerglass Staff 4; Speech Club  
2, 3; O Club 3; Basketball 2, 3, 4; Baseball  
2, 3, 4; Softball 2, 3, 4; Olympians 2; Sigma  
Society 2, 3, 4.

**CAROL JOAN ROBBINS**

Waterford, Wisconsin

*B.S. Elementary Education*

English Guild 1; S.E.A. 1, 3, 4; Public Affairs  
1; Aurora Staff 2, 3; Orpheus Choir 4; Organ  
Guild 1, 2, Officer 2.

**CHARITY RODEFER**

Malden, Illinois

*B.S. Elementary Education*

Sociology Club 1, 2, 4; S.E.A. 4; Basketball  
2, 3, 4; Softball 2, 3, 4; Delta Society 3, 4;  
Indian Society 1, 2.







**DELBERT LEE ROGERS**

Villa Grove, Illinois

*B.S. Business Administration*

Sociology Club 1; Commerce Club 1, 2, 3; Band 1, 2; Music Educators 1; Apollo Choir 1, 2; Basketball 1, 2; Beta Society 3, 4.

**SHARON ROTH**

Pontiac, Michigan

*B.S. Elementary Education*

**RICHARD V. SCHROEDER**

Elgin, Illinois

*A.B. Sociology*

Sociology Club 2, 3, 4; Psychology Club 3; Missionary Band 2, 3; Ministerial Fellowship 2, 3, M.R.H.A. 3, 4; Chess Club 1, 2, 3, 4; Officer 3; Evangels 2, 3, 4; Zeta Society 3, 4.

**VERNON D. SCHWIN**

Ottumwa, Iowa

*A.B. Mathematics*

Sociology Club 2; Science Club 2, 3; Honor Society 3, 4; O Club 2, 3, 4; Basketball 1, 2, 3, 4; Softball 1, 2, 3; Football 2, 3, 4; Track 1, 2, 3, 4; Kappa Society 3, 4.

*Preparation leads to service*

**WILLIAM LEE SCOTT**

Paris, Illinois

*A.B. Religion*

Prayer Band Officer 3, 4; President 4; Missionary Band 1, 2, 3, 4; Ministerial Fellowship 1, 2, 3, 4; Officer 3, 4; Who's Who 4; Student Council 4; Social Committee 1; Officer 1; Orpheus Choir 4; Vikings Male Chorus 3; Sigma Society 3, 4; Officer 3, 4; Indian Society 1, 2.

**TERRANCE A. SIEMSEN**

Peotone, Illinois

*B.S. Business Administration*

**ALLEN LeROY SMITH**

Chicago, Illinois

*A.B. Religion*

Platonic Philosophical 3, 4; Prayer Band Officer 3; President 3; Missionary Band 4; Ministerial Fellowship 4; Who's Who 4; Student Council 2, 3; Glimmerglass 1, 4; Aurora Staff 2; Officer 2; Class Officer 2; President 2; Calendar & Activities Committee 2, 3; Homecoming Commission 4; Lyceum Committee 3, 4; Orpheus Choir 1, 2, 3, 4; Officer 2, 3; President 3; Band 1; Football 1, 2; Sigma 4; Tennis 1, 2, 3, 4.

**BERNITA SMITH**

Donovan, Illinois

*B.S. Elementary Education*





**HAROLD SMITH**  
Winamac, Indiana  
*B.S. Elementary Education*



**MELBURN H. SORENSON**  
Cedar Falls, Iowa  
*Th.B. Theology*  
Honor Society 2; Ministerial Fellowship 4;  
Married Student's Association 4; Gamma Society  
3, 4; Spartan Society 1, 2.

**ROBERT N. STEVENSON**  
Russell, Iowa  
*A.B. History*  
Honor Society 2, 3, 4; S.E.A. 4; Public Affairs  
4; Missionary Band 2, 3.



**BARBARA A. STONEFISH**  
Detroit, Michigan  
*B.S. Elementary Education*  
Sociology Club 3; S.E.A. 3, 4; Missionary Band  
1, 2, 3, 4; Speech Club 1; Evangels 1, 2, 3, 4;  
Apollo Choir 1, 2; Basketball 1, 2; Softball 1, 2;  
Beta Society 3, 4.

*Mixed emotions experienced*



**MARY C. STRASSENBURG**  
Kankakee, Illinois  
*A.B. English*

**DAVID STRAWN**  
Royal Oak, Michigan  
*A.B. Mathematics*  
Who's Who 4; Science Club 2, 3; Honor So-  
ciety 3; Student Council 4; Aurora Staff 2, 3;  
Officer 3; Class Officer 4; President 4; Social  
Committee 2; Laboratory Assistant in Physics;  
Vikings Male Chorus 3, 4; Officer 3; Apollo  
Choir 1, 2; President 2; Zeta Society 3, 4;  
Spartan Society 1, 2.



**LINDA KAYE SWARTZ**  
Ironton, Ohio  
*B.S. Elementary Education*

**KAREN L. SWINEHART**  
Elkhart, Indiana  
*B.S. Music Education*  
Who's Who 4; S.E.A. 1, 2, 3; Glimmerglass  
Staff 3, 4; Orpheus Choir 1, 2, 3, 4; Officer 4;  
Trios 2; Music Educators 1, 2, 3, 4; Officer 3;  
Gamma Society 3, 4; Messiah Soloist 3, 4.





VERA TABLER  
Mokence, Illinois  
*B.S. Elementary Education*

PAUL LeROY THOMPSON  
Marshalltown, Iowa  
*A.B. History*

Psychology Club 4; English Guild 4; Science Club 3, 4; S.E.A. 3, 4; Public Affairs 4; Platonian Philosophical 4; Vikings Male Chorus 3, 4; Zeta Society 3, 4.

JOHN EDWARD TURNER  
Mystic, Iowa

*B.S. Secondary Education*

Sociology Club 2, 4; M.R.H.A. 4; O Club 3, 4; Officer 4; Basketball 1, 2, 3; Baseball 2, 3; Softball 1, 2, 3, 4; Football 1, 3; Kappa Society 3, 4; Officer 4; Spartan Society 1, 2.

EUGENE E. VICKERY  
Huntington, Indiana

*Th.B. Theology*

Platonian Philosophical 4; Ministerial Fellowship 1, 2, 3, 4.



*Grad school or job?*

BRUCE G. VOGEL  
Lambertville, Michigan

*A.B. Zoology*

Sociology Club 1; Science Club 1, 2, 4; Investment Club 2, 3; Pre Med Club 4; Sigma Society 3, 4; Tennis 4.

BARBARA INGERSON VOUGHT  
Peotone, Illinois

*B.S. Business Administration*

Commerce Club 3; Transfer from Bob Jones University 3.



KAY ODA WILLIAMS  
Beaverton, Michigan

*A.B. Sociology*

Sociology Club 1, 4; Science Club 2; S.E.A. 2; Missionary Band 4; Speech Club 1; Softball 4; Gamma Society 4.

SUE ANN WILLIAMS  
Belle Center, Ohio

*A. B. English*

Sociology Club 1, 2; Home Economics Club 1, 2, 3, 4; Officer 2, 3, 4; President 3, 4; English Guild 3, 4; S.E.A. 2, 4; Missionary Band 4; Student Council 4; Who's Who 4; Glimmerglass Staff 3; Aurora Staff 3; Speech Club 2; Residence Counselor 4; Apollo Choir 2; Softball 1; Zeta Society 3, 4; Spartans 1, 2.



RUTH EMALINE YATES  
Bourbonnais, Illinois  
*Th.B. Theology*

JAMES THOMAS YORK, JR.  
Centerville, Indiana  
*A.B. Biology*

Science Club 1, 2, 3, 4; S.E.A. 1, 2, 3, 4; Delta Society 3, 4.



RUTH BIXBY YORK  
Paxton, Illinois

*B.S. Elementary Education*

S.E.A. 1, 2, 3, 4; Missionary Band 2; Delta Society 3, 4.

OVID YOUNG  
Portsmouth, Ohio

*B.S. Music Education*

Who's Who 4; Student Council 3, 4; Aurora Staff 1, 2, 3; Editor 3; Class Officer 4; Orpheus Choir 3, 4; President 4; Band 1, 2; Orchestra 2, 3, 4; Organ Guild 1; Brass Choir 1, 2, 3, 4; Quartets 1, 2, 3; Music Educators 1, 2, 3, 4; Beta Society 3, 4.

## *Alumni now*



RONALD YOUNG  
Evansville, Indiana

*A.B. Religion*

Platonian Philosophical 3, 4; Officer 4; Missionary Band 1, 2, 3, 4; Officer 2; Ministerial Fellowship 1, 2, 3, 4; Delta Society 3, 4.

*Ovid Young plays a "warm" number at senior all school party, while Dave Strawn, emcee, pauses to listen.*





*Juniors . . . .*  
*Strive for success*



*Left to right:* Karen Coil, secretary; Carroll Rose, vice president; Dean Waldfogel, president; Arthur Fisher, treasurer; Professor Leonard Anderson, sponsor.

This year we began specializing in our chosen areas of study. The upper division courses made greater demands on thought and time but through them we have realized academic growth.

By sponsoring the Halloween Party and the Junior-Senior Banquet, we have pushed back our social horizons. The Junior Retreat to Turkey Run State Park was the most important event of the year. Activities such as horse-back riding, bicycling, hiking, and the evening steak-fry and hay ride helped to make the trip memorable.

With only one more year of study at Olivet remaining, we look forward to our senior year with anticipation.



Mathai Abraham

Mary Ahlemann

Russell Anderson

Walter Ballard



Leonard Baith

Lowell Bean

Lois Birchard

Ann Blevins



*Receive upperclassmen status*



Ann Louise Bohl

Ann Bonnette

Frank Borders

Shirley Bovard



Thomas Brown

Larry Buess

V. T. Chacko

Carol Chandler



Patricia Chapman

Charles Clark

Sharon Clay

David Coomer



Jerry Cordell  
 Winetta Crabb  
 William Crain  
 Naomi Darr



Margaret Dorsett  
 Patricia Doudna  
 Sharon Drazy  
 Robert Droke



*Feel confused importance*



Nancy Earle  
 Constance Farnsworth  
 Merlyn Ford  
 Nancy Frost  
 Harry Fulton  
 Jean Gadbow  
 Joan Gadbow  
 Verne Gambill  
 Donna Gouge  
 James Grasse  
 Rosemary Graves  
 Sondra Hathaway





Roger Hewitt  
 Caren Hopewell  
 Charlotte Huddle  
 Marilyn Huffman  
  
 Patricia Hughes  
 Ernest Husarik  
 Jean Johnson  
 William Johnson

*Assume active leadership*

Thomas Judd  
 Earl Kelly  
 Walter Kepner  
 Raymond Kern



Phillip Kidd  
 Carol King  
 Roger Lane  
 Katie Leigh



Roy Lynn  
 Judith Maish  
 Selden Marquart  
 Kenneth Martin







Carolyn Matheny

Elizabeth May

Densel McFadden

Edward McFann

Charles McNelly

Elroy Miedema

Arlene Milner

Wayne Musatics

## *Plan Halloween Party*

Brenda Myers

Sharon Myers

Robert Norfleet

Patricia Norton

Peggy Oliver

Elnor Pease

Lyle Pettit

Rose Marie Phillips

Martha Friddy

Doris Raines

Norma Rawlings

Rita Remmenga





Blaine Rice

Carroll Roose

Richard Runyon

Edgar Sheckler



Kathleen Shirley

Lois Short

Chester Skinner

Edwin Sloan



*Study furiously*



Zella Smith

Sharon Spaven

Allen Sprunger

Wayne Stallings



Phyllis Starner

Thomas Stayner

Wilbur Steele

Herb Stevens



Terrence Stone

Stephen Stutz

Margaret Taylor

Norris Teague



Ann Thornton

Sylvia Tribble

James Tripp

Betty Tucker



Richard Unger

Norman Van Dyke

Charlotte Wagner

Dean Waldfogel



### *Plan Junior-Senior Banquet*

Donna Weed

Sharon Weeks

Ortive Welch

Byron White

Mary Lou Wiess

Norma Wilson

Suzanne Wilson

Ronald Workman

Rosalind Workman

Anita Wyatt

Gary Young

Margaret Young





## *Sophomores . . . .*

*Add zest to campus life*

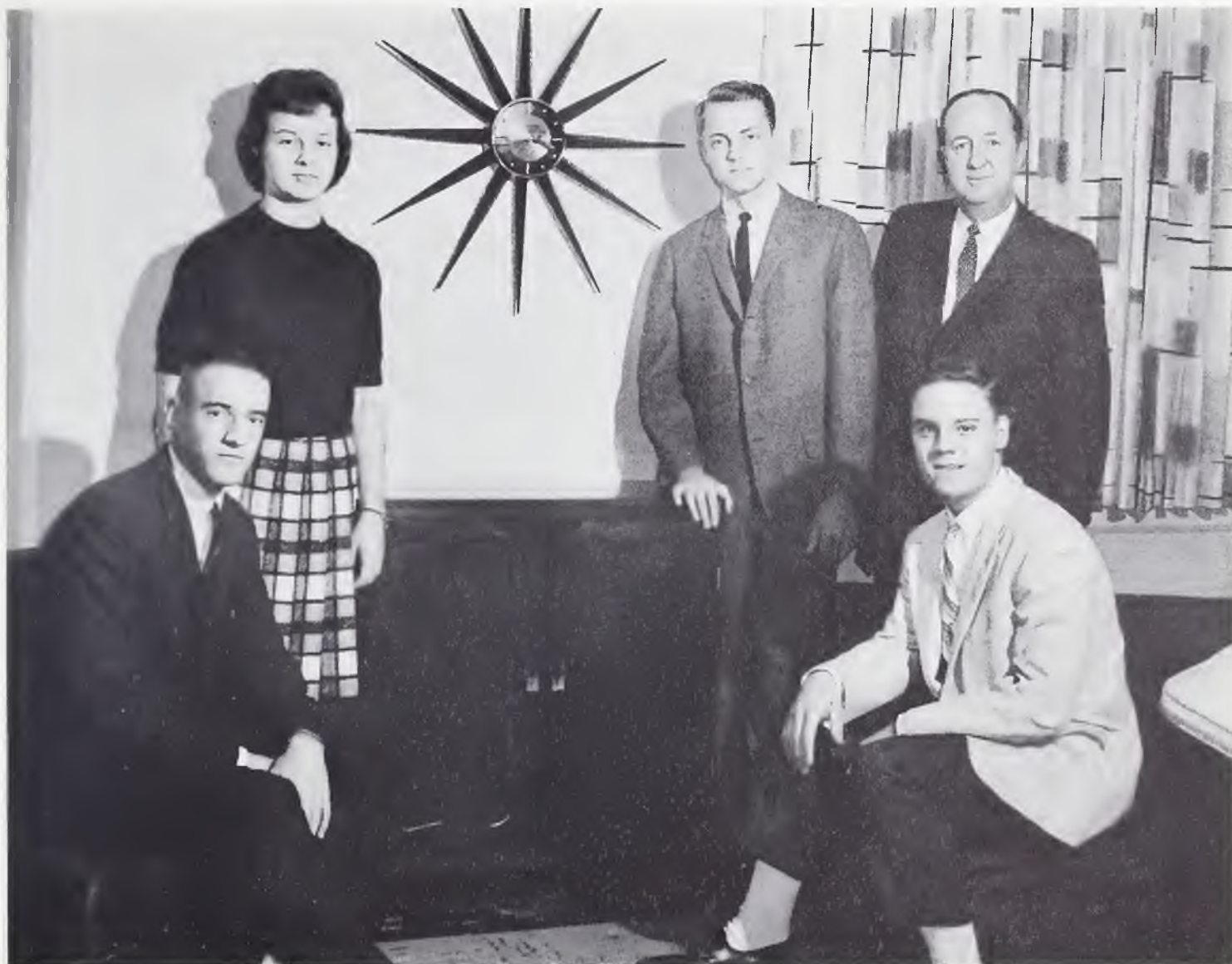

*Left to right: Chuck Beals, treasurer; Sue Shaw, secretary; Willie Dishon, president; Professor R. L. Lunsford, sponsor; Dick Gatlin, vice president.*

The sophomores returned to Olivet with zest and a greater loyalty to their alma mater. After preliminary testing and registration, they assumed their place in the routine of school life. One of the unique contributions of the sophomores was a monthly publication "Sophomore Spiritual Life," printed by the Sophomore Spiritual Life Committee. This publication consists of personal testimonies, devotional articles, and challenges to Christian youth. Besides leading in the spiritual area, the sophomores act in other ways as examples for the freshmen. In spite of their defeat at the annual tug o' war the sophomores provided the freshmen with a most enjoyable party.

The sophomores held their class party at the Chicago Central District Center on the evening of February 17, 1962. After the varied forms of recreation and the chili supper, a film entitled "The Silent World" was viewed. Under the capable leadership of Willie Dishon, the sophomore class has been one of the most active groups on campus.





Robert Ashbaugh  
 Dale Aubrey  
 Charles Edward Beals  
 Mary Beavin  
 Wayne Benbow  
  
 Mary Lou Beougher  
 Paul Berger  
 Martha Bergreen  
 Thelma Ellen Blair  
 John William Boggs  
  
 Doran Bollman  
 Millie Braselton  
 Rosswell Brunner  
 Kenneth Bryant  
 Sue Buchanan

*Return with resolve*

Judith Buckheister  
 Janet Burke  
 Sonja Burke  
 Mary Ann Byrne  
 Sharon Campbell  
  
 Melvin Carlson  
 Dixie Carpenter  
 Claudette Chandler  
 Cindy Chesley  
 Jeannette Cline  
  
 Darryl Coffman  
 Kathleen Cornell  
 Joanne Covert  
 John Crabtree  
 Wayne Crays





Clarence Crites

Laverta Crouch

Faye Davis

Bruce Dawson

Charles Daye

Virginia Dees

Ruth DeLawter

John Dewey

Virginia Dillon

Stanley Dishon

Willie Dishon

Lawrence Domont

Marcella Eldridge

John Fanthorpe

Londa Fausz

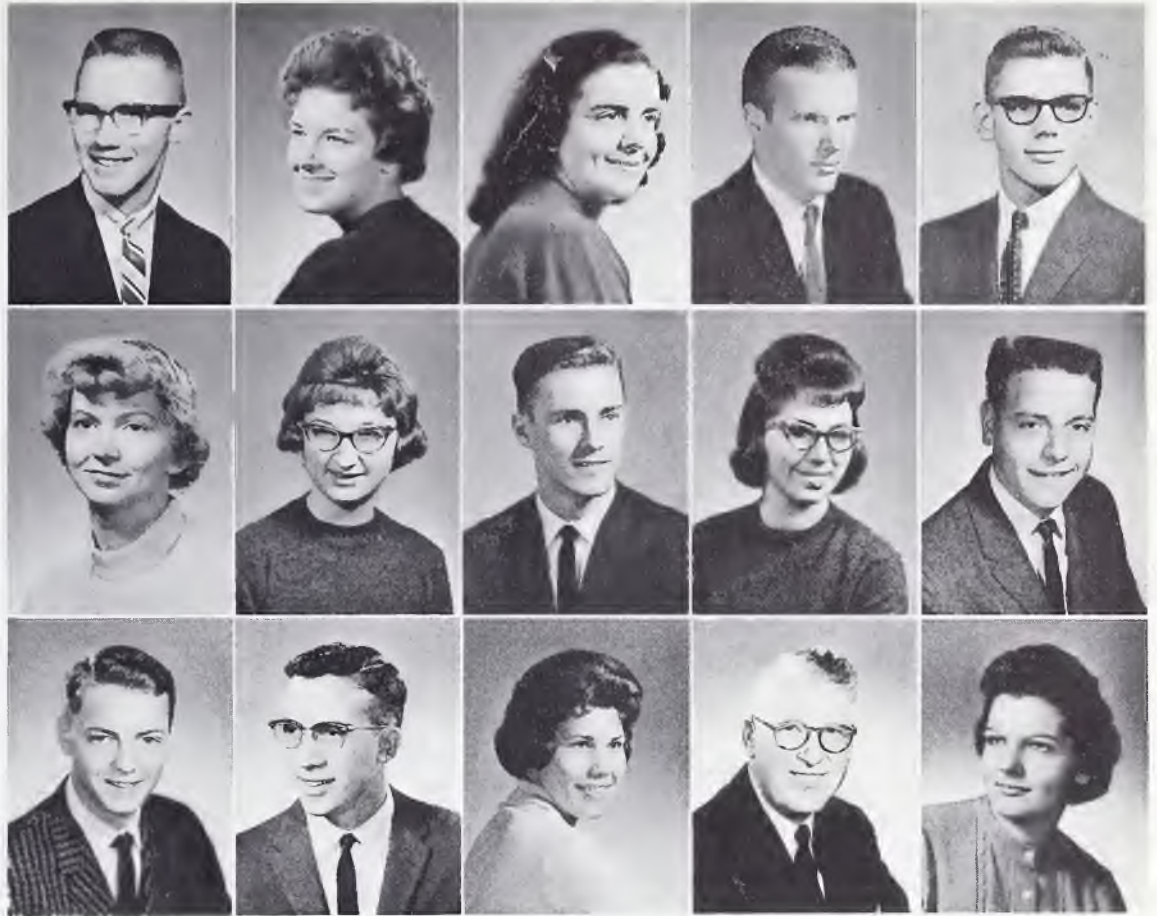

*Receive new status*



Ruth Fisher

Dean Follis

Kay Fortner

Rebecca Fralin

Stephen Gladding

Karen Glancy

Joyce Glaze

Joel Gluck

Ellen Goward

Wilbur Gross

Gary Gulley

Brenda Hall

Donald Harris

Robert Harris

Judith Harvey



Benny Haus  
 John Hinshaw  
 Judy Hoffman  
 Lois Hogsett  
 Dave Hughes



Janet Jackson  
 James Jarrett  
 Beverly Jenkins  
 Donald Johnson  
 Sharon Jones



Shirley Kentfield  
 Patricia Kerby  
 Joyce Ketola  
 Alice Kidd  
 Charles Kidd



*Assume active leadership*



Robert Killion  
 Robert Kirkpatrick  
 John Koshy  
 Nancy Lang  
 Jack Layer  
 Theodore Lemke  
 Wilma Lewis  
 David Light  
 Violet Lindell  
 Carolyn Luginbill  
 Charles Lukehart  
 Gerry Lynch  
 Londa Mallon  
 John Marangu  
 Marion Markwardt





Laurel Matson  
 Stephen Mathew  
 Barbara McCutchen  
 John McKnight  
 Ronald McSwain  
  
 Philip Metcalfe  
 Orlyn Meyer  
 Bobby Midgette  
 Karen Mullenax  
 Dale Munroe  
  
 Barbara Musgrave  
 Shirley Myers  
 Marilyn Norton  
 Dick Northrop  
 Russell Pannier

*Make marks individually*

Carine Papke  
 Vickie Parks  
 Barbara Paulus  
 Larry Percifield  
 Donna Perry  
  
 Leonard Petrino  
 Faylene Phelps  
 Mary Phipps  
 Hazel Piatt  
 Elwyn Poe  
  
 Elizabeth Poling  
 Patricia Pottenger  
 Ersel Potts  
 Esther Raisch  
 Sarah Raney







Karen Reeves  
 James Rees  
 Judith Reiter  
 Albert Remmenga  
 Ivan Rexroth  
  
 Joyce Richards  
 Gerald Roat  
 Judy Robbins  
 Ruth Robbins  
 Dorothy Roberson  
  
 Carolyn Rowe  
 Gary St. Gemme  
 Arthur Saunders  
 Marlys Schwab  
 Ronald Scott

### *Sophomore Achievement Tests*

William Shaw  
 Sue Shaw  
 Sharon Shifley  
 Ronald Shaner  
 Diane Siegenthaler  
  
 Sharon Skinner  
 John Smith  
 Paul Smith  
 David Sorrell  
 Paul Springer  
  
 Ethel Steinacker  
 Leon Stevenson  
 Patricia Stinson  
 Patricia Stock  
 Richard Strickland





Glendon Stroud  
 Carolyn Taylor  
 Lowell Thill  
 Elizabeth Tink  
 Ronald Tryon



Janice Veach  
 Harold Walker  
 Paul Walls  
 Karen Weeks  
 Larry Wethington



Judith Wienecke  
 Donna Williams  
 James Williams  
 Owen Williams  
 Joy Zimmerman



## *Initiate new plans*

Bob Phillips gets an assist from emcee Gary St. Gemme as he displays his talent at the end of Frosh-Soph Day.



Karen Lucas and small friend Jerry describe the perils of being a freshman at the fall party for freshmen given by the sophomore class.



## *Freshman . . . .*

### *Adjust to college life*



*Left to right:* Beulah McAnelly, secretary; Larry Spaulding, vice president; Larry Watson, president; Ross Swinehart, treasurer.

Last fall the freshmen began a four-year adventure at Olivet. Although homesick and a bit bewildered, the first few hectic weeks of orientation, registration, and beginning classes kept them too busy for moping. They soon made friends and accustomed themselves to the active life of a collegian.

Freshmen Day activities included a scavenger hunt—won by sophomores and a tug o' war—won by freshmen. A trophy was awarded to the freshmen class president Larry Watson for the victory of the tug o' war. Following the tiring activities of the day, the sophomores treated the freshmen to an evening of entertainment.

The freshman class sponsored in the gymnasium, a "home-style" party in which all who attended participated in games that included the "whole family." Among the various games played were a balloon-sitters' relay, balloon basketball, and other games in which the whole group participated.





Redith Adkisson  
Daryle Albers  
Wayne Albright  
Carolyn Anderson  
Virginia Apley  
Joan Arnett

Shirley Atwood  
Patricia Aubrey  
Gerald Baker  
David Ballard  
Diana Baltz  
Mary Barkalow

Richard Bates  
William Bean  
Paul Beckwith  
Gary Bell  
Constance Bentley  
Harold Berkey

## *Novitiates*

Diane Bertschinger  
James Boone  
Carolyn Borger  
Gayle Bouck  
Dale Boulton  
Linda Bowen



Larry Brinkley  
James Bruner  
Jerry Burd  
Ruth Burland  
Joyce Burns  
Phillip Burton



Billie Cahoon  
Robert Caldwell  
Ruth Carlson  
Cecil Carroll  
Larry Cary  
Carol Chadwell



William Halsey  
Robert Chenoweth  
Annamma Cherian  
Kenneth Christoffersen  
Linda Clark  
Fred Clough







Kenn Coil  
 Mary Jo Collins  
 Donald Comstock  
 Edward Converse  
 John Coolidge  
 Jackson Corbitt

John Corson  
 Raymond Cosner  
 James Coy  
 Sonja Crabill  
 Connie Crabtree  
 Linda Crummer

Raymond Cunningham  
 Edward Curl  
 Beverly Custer  
 Richard Davis  
 Sharon Decker  
 Larry Degler

*New acquaintances*

Byron Densford  
 Judith Dent  
 Antoinette Dietkus  
 Naomi Doenges  
 Philip Douglas  
 Rebecca Dunham

William Eads  
 Sharon Earle  
 William Eddy  
 Betty Edwards  
 Jim Lee Elliott  
 Ethelann Estermyer

Robert Evealitt  
 Marvin Faith  
 Janice Folsom  
 Sondra Forsyth  
 Edward Fountain  
 Nedra Francis

Urban Frazier  
 Sue Freeland  
 Nancy Freer  
 Barton Friese  
 Harold Frye  
 Sharon Fullerton





Fran Garner  
Charlotte Gates  
Paula Gereau  
Charles Gibson  
Sandra Gibson  
David Godwin



James Godwin  
Darline Goin  
Eloise Gossett  
Laura Gray  
Linda Green  
Ronnie Green



Roger Griffith  
Michael Grimshaw  
William Gullett  
William Guy  
Sarah Hailman  
Robert Hale



*New environments*



Marilyn Hansen  
Carolyn Hardyman  
Daniel Harley  
Charlene Harris  
Judy Harris  
Carol Harshman



Daniel Harvey  
Adria Hawkins  
Paul Hay  
Wayne Hayes  
Marcia Hayse  
Jack Heil



Michael Heil  
Rosalind Hendricker  
Tomma Sue High  
Gerald Holman  
Grace Hoos  
Dorothy Howard



Barbara Hughes  
James Hullinger  
Robert Isenhour  
Kenneth Jackman  
Suzanne Jacobi  
Larry Jacobsen



Arlen Jakobitz  
Paul Jeffries  
Jeannine Jetter  
Susan Jimenez  
David Johnson  
Russell Johnner



Daniel Jones  
Judith Jones  
Paul Joplin  
Ronald Jordan  
David Keeler  
David Keith



Jerry King  
Deloris Kinnard  
Reva Kinnersley  
Diane Kjonaas  
Mary Koehler  
Carl Koerner



*New poise*



David Kohl  
Melvin Kuhn  
Barbara Lang  
Norma Larrabee  
Patricia Larrison  
Frank Laurie

Adrian Ledger  
Donald Lee  
Elizabeth Leiningner  
Jane Linn  
Lillian Looker  
Francis Lovell

Karen Lucas  
Philip Lunn  
Suzanne MacKay  
Sara Maddox  
Duayne Manz  
Leah Marangu

Kenneth Marckel  
Flora Marklund  
Helen Martin  
Ronald Martin  
Connie Martini  
Shirley Marvin





Buelah McAnelly  
 Suzette McGovern  
 David McIlwaine  
 Loyse McKnight  
 Raymond Meister  
 Fred Meldau

Lynn Meyer  
 Sharell Mikesell  
 Linda Miller  
 Patricia Miller  
 Richard Miller  
 Mary Mitcham

Loretta Mobley  
 James Monck  
 Darwood Moore  
 Lowell Moore  
 Leon Morton  
 Glen Murphy

*Incipient scholars*

Janette Myers  
 Joyce Myers  
 Lola Needham  
 Mary Jane Norfleet  
 Gerard Nyssen  
 Barbara Oberto



Bernard Ohrt  
 Moses Otunga  
 JoAnn Palmer  
 Robert Pamley  
 Larry Parsons  
 Vera Patterson



Shirley Pearce  
 Eleanor Pester  
 Bethany Phillips  
 Robert Phillips  
 Diana Pierce  
 Darwin Pressler



Janet Pruiett  
 James Randolph  
 Stanley Randolph  
 Karen Ravegnani  
 Paul Reinbold  
 Emma Reis







Maxine Religo  
George Robbins  
Kenneth Roland  
Marilyn Rose  
Nancy Rothman  
Carl Rucker

Ruth Ann Rund  
Roger Rupp  
Dean Sauberli  
Lee Schrock  
Bonnie Seal  
Richard Sheppard

Russell Shimmin  
Vernon Shockley  
Louise Sieburg  
Palma Silvernail  
Robert Simmons  
Carol Sloan

### *Schedule conflicts*

Donna Smith  
Lynn Smith  
Ronald Smith  
Stephen Smith  
Charles Snodgrass  
Timothy Spackey



Duainne Spencer  
Troas Sperling  
Dean Stallings  
Robert Starcher  
Joyce Stark  
Mary Jane Starr



Donna Stirratt  
Carol Stout  
Edmund Sweeney  
Ross Swinehart  
Janet Sylvia  
Edward Thall



Sharon Thomas  
Marylon Thornton  
Norma Tomaszek  
Verian Traver  
Linda Tremper  
Paul Trissel





Paul Tucker  
 Mary Tullos  
 Sharon Ulmet  
 Gary Underwood  
 Harold Vannest  
 William Van Hook



Aldon Veach  
 Dale Vonseggen  
 Carolyn Waal  
 Paul Waldfogel  
 Paul Wallace  
 Nancy Wandel



Linda Warland  
 Richard Warner  
 Ruth Wasson  
 Larry Watson  
 Mary Weachter  
 Jerry Webb



*Increased determination*



Clara Wentworth  
 Bettie Whaley  
 Linda Wheeler  
 Edwin Whipple  
 Carolyn White  
 Larry White



Wendell Wilkinson  
 Martha Willett  
 Janice Williams  
 Lewis Williams  
 Paul Williams  
 Tabitha Williams



Sharon Wilson  
 Teresa Wilson  
 Madonna Wiseman  
 Roland Wolfe  
 Margaret Worst  
 Anita Yoder



Marjorie Young  
 Lawrence Zurcher



**In Memoriam**  
 Ronald Smith





# OUR AD

*Our districts, church,*



# VERTISERS

The Aurora staff thanks the many advertisers for their contributions to the 1962 Aurora. The districts, the churches, and the local advertisers have helped to make this yearbook a success not only by their contributions, but also by placing their confidence in the youth of today.

*and local merchants give us support*



**OLIVET NAZARENE COLLEGE** was founded in Georgetown, Illinois, in 1907; chartered as a college at Olivet, Illinois, in 1909; moved to Kankakee, Illinois, in 1940.

**OWNED** and controlled by the Church of the Nazarene.

**1,000 TO 1,200 STUDENTS** from 28 states and seven foreign countries. Twenty-eight denominations represented. Coeducational.

**CAPABLE AND WELL-TRAINED FACULTY**, with average tenure of more than ten years.

**DEGREES** in liberal arts, theology, business, science, education, music, home economics; pre-medical, pre-actuarial science, pre-law, and pre-engineering curricula.

**FULLY ACCREDITED** as a member of the North Central Association of Colleges and Secondary Schools, by the State of Illinois for the training of teachers, and by the Department of Justice for the training of foreign students. Member of American Association of Colleges and Universities.

**ADMISSION** (1) By certificate of graduation from an accredited high school in the upper three-fourths of the class with a grade average of "C" or above in college preparatory subjects; two majors (3 or more units) and one minor (2 units) chosen from among the five fields: English, social sciences, foreign language, mathematics, and natural science. (2) By entrance examination. (3) By transfer from an accredited college with a grade average of "C" or above.

**EXTRA-CURRICULAR ACTIVITIES** include intercollegiate debate; a strong program of intramural competition in music, speech, and the sports of basketball, baseball, tennis, track, and swimming; three choirs, orchestra, band, student council, student newspaper, college annual; student prayer band, Christian service; others.



*Commencement Exercises*



**Harold W. Reed,  
President**



*For additional information or an application form write:*

**THE ADMISSIONS OFFICE  
OLIVET NAZARENE COLLEGE  
KANKAKEE, ILLINOIS**



*Education with a Christian Purpose*



*Going Forth*

*to*

**SERVE**



**NORMAN MOORE**  
*Executive Secretary*



**SELDEN KELLEY**  
*President*

*Welcome Class of 1962 into your*  
**OLIVET ALUMNI ASSOCIATION**





Rev. Arthur C. Morgan  
*District Superintendent*



Mrs. Arthur Morgan  
*N.F.M.S. President*



Miss Mary Scott  
*General N.F.M.S. Secretary*

**NORTHWEST  
INDIANA  
DISTRICT**



Owen Burke  
*Church School Chairman*

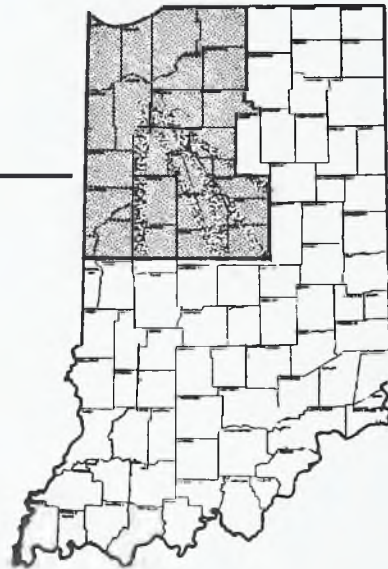

Darrell Luther  
*N.Y.P.S. President*

**WE BELIEVE IN OLIVET**

**CONGRATULATIONS  
TO THE CLASS  
OF  
1962**



# ILLINOIS DISTRICT



Rev. Harold Daniels  
*District Superintendent*



Mrs. Wayne Britton  
*N.F.M.S. President*



Rev. Gerald Green  
*N.Y.P.S. President*



George Reader  
*Church School Chairman*  
235

CONGRATULATIONS  
TO THE CLASS OF  
1962

from the 118 Churches  
and 6,818 Members  
of the

**ILLINOIS DISTRICT**  
*Church of the Nazarene*



# NORTHWESTERN OHIO DISTRICT

*"Where Olivet Graduates Are Making Good"*

## *"Congratulations to the Class of 1962"*

### ADVISORY BOARD:

George Jetter

Ira Jones

Edward S. Barton

Howard S. Sylvia

### DISTRICT OFFICERS

Carl B. Clendenen, Superintendent

Paul G. Basset, Sec.

Edward S. Barton, Treasurer

Robert Milburn, N.Y.P.S. Pres.

M. G. Martini, Church School Chairman

Mrs. Doris Clendenen, NFMS Pres.

Mark Moore, Junior Director

*"LOOKING TO NEW NAZARENE FRONTIERS IN THE '60'S"*



# IOWA DISTRICT CHURCH OF THE NAZARENE

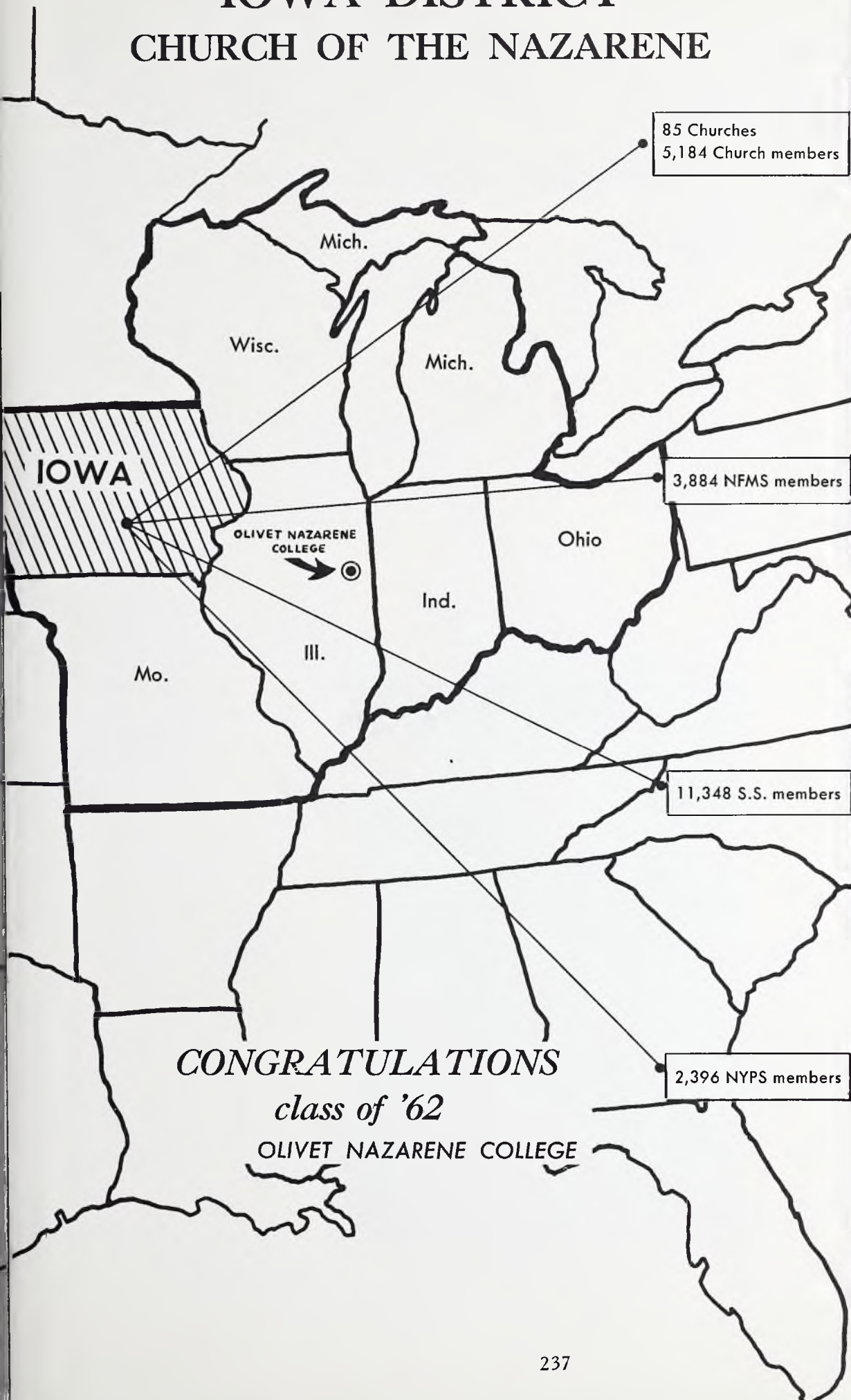

Gene E. Phillips  
*District Superintendent*



Mrs. Gene E. Phillips  
*NFMS President*



C. E. Stanley  
*Church School Chairman*



A. D. Foster  
*NYPS President*



**COMPLIMENTS  
MICHIGAN DISTRICT  
CONGRATULATIONS  
CLASS OF 1962**

**ADVISORY BOARD**

Rev. Herbert Thomas  
Rev. Roy Mumau  
Dr. L. D. Mitchell  
Mr. Arthur Starr

**DEPARTMENT LEADERS**

Rev. Myron Morford—Church Schools  
Mrs. Carol St. John—N.F.M.S.  
Rev. C. F. Chapion—NYPS



Dr. Fred J. Hawk  
*District Superintendent*



# MISSOURI DISTRICT

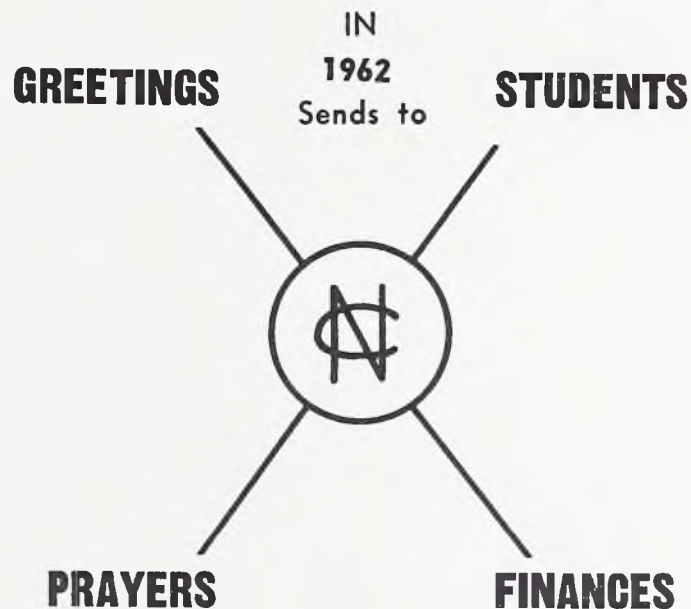
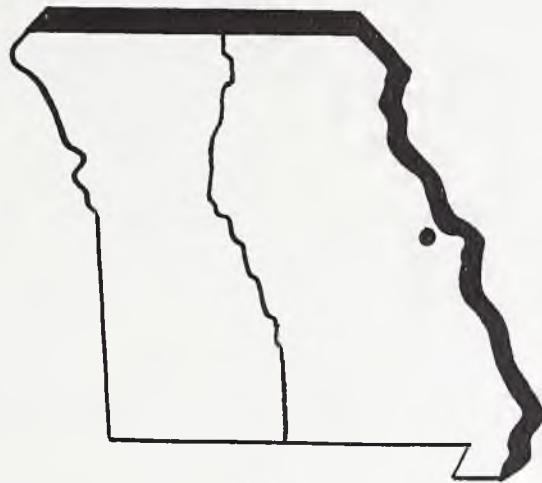

**DISTRICT HEADQUARTERS**  
12 Ridge Line Drive  
St. Louis 22, Missouri

Office Manager and Secretary  
John T. Sapp

Treasurer—Fred E. Hartman

Advisory Board—A. O. Shearrer  
J. W. Hoffert  
William Seal  
Tom Willis



E. D. Simpson, D.D.  
*District Superintendent*

## DISTRICT OFFICERS

Church School Chairman  
Robert T. Morris

N.Y.P.S. President  
J. D. Cook

N.F.M.S. President  
Mrs. J. W. Hoffert

Olivet Trustees:  
E. D. Simpson  
A. R. Aldrich  
Tom Willis



# NORTHWESTERN ILLINOIS DISTRICT

*Congratulations to O. N. C.  
from our Churches, Pastors and  
3443 Church Members*

#### Advisory Board

Ernest Rice  
Ottawa, Ill.

Jesse Holden  
Peoria, Ill.

John Alderson  
Peru, Ill.

J. W. Silvers  
Eureka, Ill.



Dr. Lyle Eckley, District Superintendent

#### District Officers

Lyle E. Eckley, Superintendent  
116 West Beverly, Peoria, Ill.

Robert Clack, Secretary                      Rockford, Ill.

Loyd Pounds, Treasurer                      Galesburg, Ill.

J. W. Silvers, Chairman D.C.S. Board  
Eureka, Ill.

Riley Laymon, N.Y.P.S. President  
Streator, Ill.

Mrs. Lyle E. Eckley, N.F.M.S. President  
Peoria, Ill.

James V. Morsch, Junior Director      Pekin, Ill.



# Central Ohio Districts

*Congratulates*



**HARVEY S. GALLOWAY, D.D.**  
District Superintendent

## OLIVET NAZARENE COLLEGE



Part of Our Central Ohio Students

*11,750 Members*

*135 Churches*

*83 Students in O.N.C.*



**JAY H. KEISER**  
N.Y.P.S. President



# EASTERN MICHIGAN DISTRICT

OFFERS CONGRATULATIONS TO THE

## CLASS OF '62'



DR. E. W. MARTIN, D.D.  
District Superintendent



Rev. W. E. Varian  
N.Y.P.S. President



Rev. Ezra Hendley  
Church School Chair



Mrs. Leslie McKay  
N.F.M.S. President

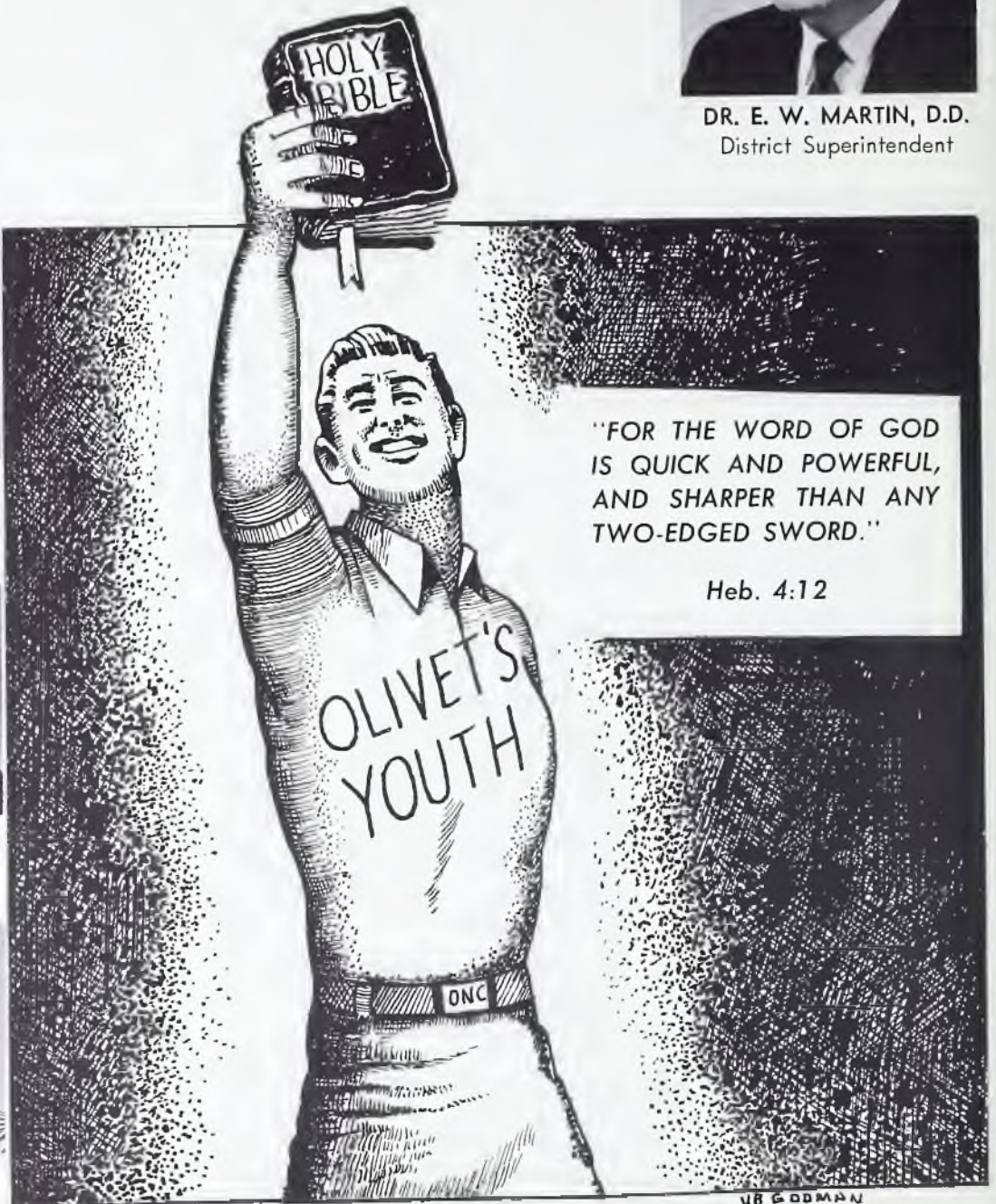

"FOR THE WORD OF GOD  
IS QUICK AND POWERFUL,  
AND SHARPER THAN ANY  
TWO-EDGED SWORD."

Heb. 4:12

### TODAY'S WORLD . . .

ONE THIRD OF HUMANITY IS ENSLAVED BY COMMUNISM!  
ONE THIRD OF HUMANITY IS TORN BY REVOLUTION!  
ONE THIRD OF HUMANITY IS FREE—BUT **ASLEEP!**

"AWAKE THOU THAT SLEEPEST, AND ARISE FROM THE DEAD  
AND CHRIST SHALL GIVE THEE LIGHT." EPH. 5:14

"ONLY A MILITANT, DISCIPLINED CHRISTIANITY CAN  
BRING SPIRITUAL FREEDOM TO OUR WORLD"



# INDIANAPOLIS DISTRICT

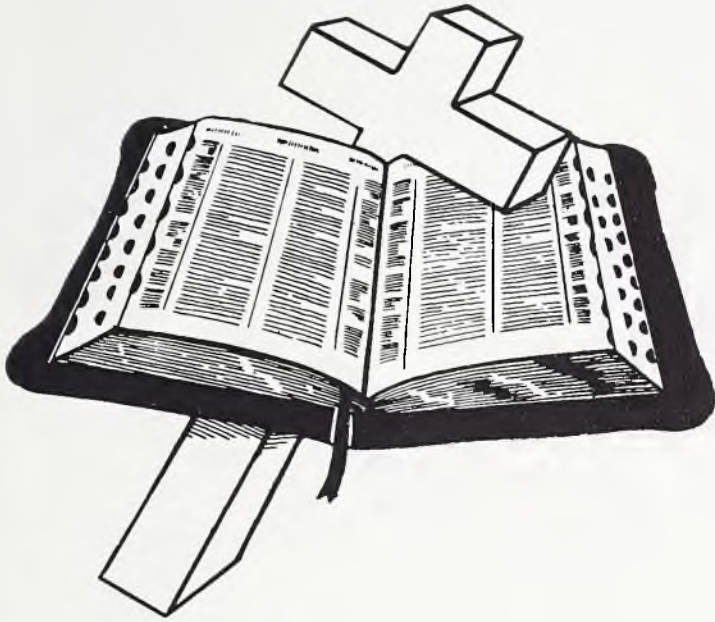

*“The Path of the Just  
as a Shining Light Shineth  
More and More unto the Perfect Day.”*

Rev. Kenneth Jewell . . . . . *N.Y.P.S. President*  
Mrs. Luther Cantwell . . . . *N.F.M.S. President*  
Rev. Joe Beam . . . . . *S.S. Board Chairman*



Rev. Luther Cantwell  
*District Superintendent*

**“BEST WISHES FOR YOUR SUCCESS AND GOD’S  
VERY BEST ALWAYS.”**



# Southwestern Ohio

## District



**M. E. CLAY**  
*District Superintendent*

**76 CHURCHES**  
**7298 MEMBERS**

### DISTRICT ADVISORY BOARD

Rev. H. C. Watson  
Rev. A. M. Wilson  
Mr. A. B. Tink  
Mr. Paul Sutton

### DISTRICT OFFICERS

Rev. Wesley K. Poole, District Secretary  
Dr. Floyd E. Cole, District Treasurer  
Mrs. M. E. Clay, District N.F.M.S. President  
Rev. Ira L. East, District N.Y.P.S. President  
Rev. G. B. Breese, District Church School Chairman

**Congratulations — Class of '62**





Rev. Ira L. East

# SOUTHWESTERN OHIO N. Y. P. S. Salutes You Class of '62

## DISTRICT COUNCIL

- Rev. M. E. Clay, District Superintendent
- Rev. Ira L. East, President
- Rev. Bill Bridges, Vice President
- Rev. Wesley K. Poole, Secretary
- Rev. Michael Hutches, Treasurer
- Mrs. Pauline Poole, Junior Fellowship Director
- Mr. James Randall, Teen Fellowship Director
- Rev. Harold Platter, Young Adult Fellowship Director



Rev. Wesley K. Poole



Rev. and Mrs. Leo C. Davis and District Parsonage

## Southwest Indiana District

*We Heartily Congratulate*

*Class of 1962*



# Our Task —

## WORLD WIDE HOLINESS EVANGELISM

(CALLED UNTO HOLINESS)

### HOLINESS — PROVIDED

According as He hath chosen us in Him before the foundation of the world, that we should be holy and without blame before Him in love.

Ephesians: 1:4



Mark R. Moore  
*District Supt.*

### HOLINESS — HIS WILL

Wherefore be ye not unwise, but understanding what the will of the Lord is.

Ephesians 5:17



Mrs. Mark R. Moore  
*Dist. N.F.M.S. Pres.*

### HOLINESS — AVAILABLE

I beseech you therefore, brethren, by the mercies of God, that ye present your bodies a living sacrifice, holy, acceptable unto God, which is your reasonable service. And be ye not conformed to this world: but be ye transformed by the renewing of your mind, that ye may prove what is that Good, and acceptable, and perfect, will of God.

Romans 12:1,2



Rev. Byron M. Carmony  
*Dist. S. S. Chairman*

### HOLINESS — LIVEABLE

Seeing ye have purified your souls in obeying the truth through the Spirit unto unfeigned love of the brethren, see that ye love one another with a pure heart fervently.

1 Peter 1:22



Rev. Russell Carlson  
*Dist. N.Y.P.S. Chairman*

## The CHICAGO CENTRAL DISTRICT



# EVANGELISM FIRST

NORTHEASTERN

LIVET

INDIANA

AZARENE

DISTRICT

COLLEGE



DR. PAUL UPDIKE  
Dist. Supt.



MRS. PAUL UPDIKE  
NFMS Pres.

**N E I**

WE SALUTE YOU  
OLIVET

WE SUPPORT YOU  
OLIVET

THROUGHOUT  
THE  
DISTRICT



REV. HAROLD E. PRIDDY  
Church Schools



REV. WALTER GRAEFLIN  
NYPS Pres.



# WISCONSIN DISTRICT

*"The District that Paid its ONC and Expansion  
Budgets in Full by October 31st for the  
THIRTEENTH YEAR"*



D. J. Gibson, Dist. Supt.



Dwight P. Millikan, NYPS Pres.

*Congratulations  
to the class of  
1962*

*Wisconsin offers the Youth of our Church an Opportunity for Service*





353 Kemper Road

Cincinnati 46, Ohio

*Our Gospel Team*

*All graduates of Olivet Nazarene College*

**M. E. Clay**  
District Superintendent

**Harold Bengel**  
Minister of Music

**Luther S. Watson**  
Pastor

**Everett Holmes**  
Youth Director

**David Robleins**  
Junior Church Director

The Springdale Church wishes to honor its students and say we thank God for the influence of "Our Olivet" in the high and Holy training of youth for



Ron McSwain



Barbara Hughes



Ron Scott



Bud Thall



Karen Weeks



Larry Watson



Sharon Weeks



Ken Jackman

Also  
Elsie Helm



When in Greater Peoria . . . . . attend the

**First Church of the Nazarene**

11th and Hamilton Sts.  
Pekin, Illinois



*Evangelism First and Always*



*Serving across the street and around the world  
with Alumni  
Missionaries — Ministers — Teachers —  
Consecrated Laymen*

Youth—R. Leland Ewen  
Education—Thelma Eye  
Missions—Edith Cooper

CONGRATULATIONS TO THE CLASS OF 1962

J. V. Morsch  
Minister

---

*Our Congratulations!*

*To Dr. Reed and the Class of 1962*

**FIRST CHURCH  
OF THE  
NAZARENE**  
GENESEE AT BUTLER AVENUE  
LANSING, MICHIGAN



REV. HARRY T. STANLEY, PASTOR  
Richard D. Robinson, Music Director  
Jessie V. Bright, Church Secretary  
Charles Whitney, Sunday School Superintendent  
Robert J. Burnett, N. Y. P. S. President  
Mrs. Margaret Cunningham, N. F. M. S. President  
Mr. Jack Rossman, Organist  
Mrs. Grace Foreman, Pianist



Harry Stanley  
Pastor

**"STEPS TO HAPPINESS—ARE THE STEPS OF THE CHURCH"**



CONGRATULATIONS TO THE CLASS OF 1962  
FROM THE NYPS OF

# First CHURCH OF THE NAZARENE

AVENUE "A" AT 26TH STREET  
COUNCIL BLUFFS, IOWA

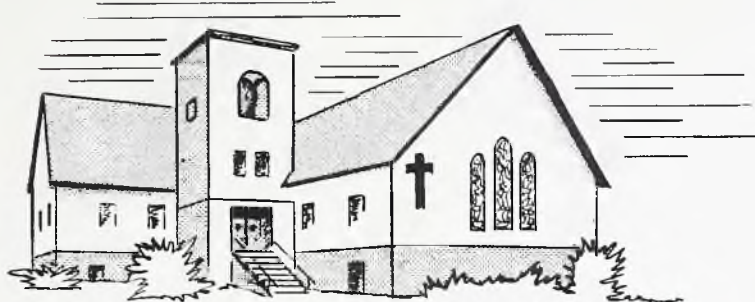

*"The Singing Church"*

OUR  
STUDENTS  
AT  
OLIVET



Ann Thorton



David Godwin



David F. Hail  
Pastor

S. S. Supt.—G. A. Rich  
Minister of Music—R. W. Copeland  
N.Y.P.S. Pres.—Mrs. R. W. Copeland  
N.F.M.S. Pres.—Mrs. T. R. Grosvenor

## NAZARENE PUBLISHING HOUSE



50<sup>th</sup> ANNIVERSARY

Leaders in the Church of the Nazarene recognized early the need for strong institutions if the church was to effect far-reaching results for Christ. For this reason substantial centers for education and a capable publishing program followed closely the building of churches.

You and your families are the key to this story. As we look together into this golden year of the Publishing House, may we thank you for your support and wish you, the class of 1962, success crowned with God's approval throughout your lives.

The folks at your  
Nazarene Publishing House



# FIRST CHURCH OF THE NAZARENE

THE FIRST CHURCH OF THE NAZARENE—RICHMOND, INDIANA  
NORTH FIFTH AT A STS., "WELCOMES YOU ON PURPOSE!"

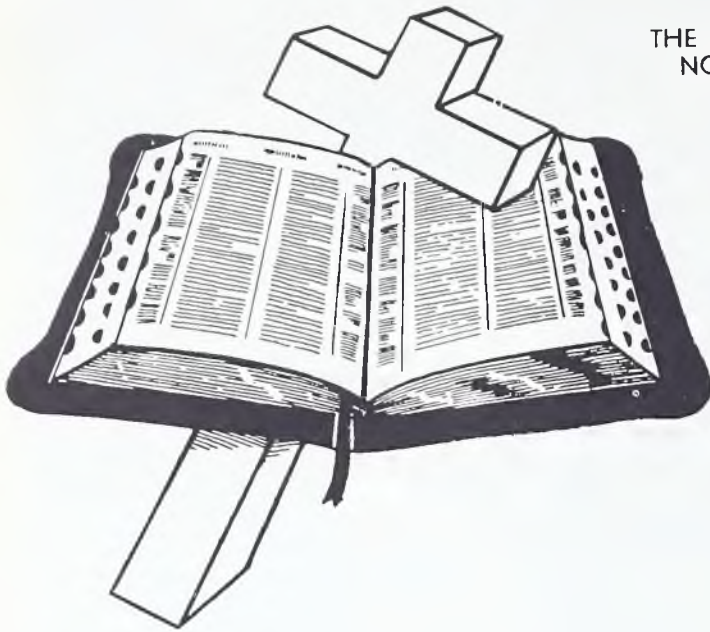

"THE MESSAGE OF CALVARY AND  
PENTECOST CONTINUES TO BE THE  
ANSWER OF THE PAST, PRESENT AND  
FUTURE."

Mrs. C. R. Lee—Missionary Pres.  
Lewis D. Cordell—S. S. Superintendent  
Harold Gortner—N.Y.P.S. Pres.  
Carlton Morgan—Director of Music  
Miss Joan Webb—Supervisor of Teen Fellowship  
Mrs. Alice Bradley—Supervisors of Junior Fellowship  
Mrs. Grace Hanning—Supervisor of Junior Fellowship



Rev. C. R. Lee



Jerry Cordell



Walter Reggile



Sandra Gibson



Phylis Kortright



Nancy Kortright



Ruth Wasson



Richard Wasson



John M. Hinshaw



Mrs. Margie Hinshaw

*Congratulations: Dr. Reed, Faculty, and Class of '62*



We Wish for O.N.C. and the Class of '62 God's Very Best



## *Stanton Avenue*

**CHURCH OF THE NAZARENE AND CHURCH ANNEX**

WM. H. TAFT ROAD AT STANTON AVENUE  
CINCINNATI, OHIO

James B. Dorenbusch, S. S. Superintendent  
Thomas N. Turner, N.Y.P.S. President  
Mrs. Meredith Brokaw, N.F.M.S. President

Students this year  
Ronald Padgett  
Elizabeth Tirk

**When In Cincinnati**

**We Invite You To**

**Worship With Us**



**FLOYD E. COLE, Minister**



# ARGO

## Church of the Nazarene

62nd Street and 73rd Avenue, Argo, Illinois  
Serving the South West Chicago Area

### OUR STUDENTS

Philip Burton  
David Coomer  
Douglas Hay  
John Hirsh



James E. Everett  
Pastor

## CHICAGO AUSTIN CHURCH OF THE NAZARENE

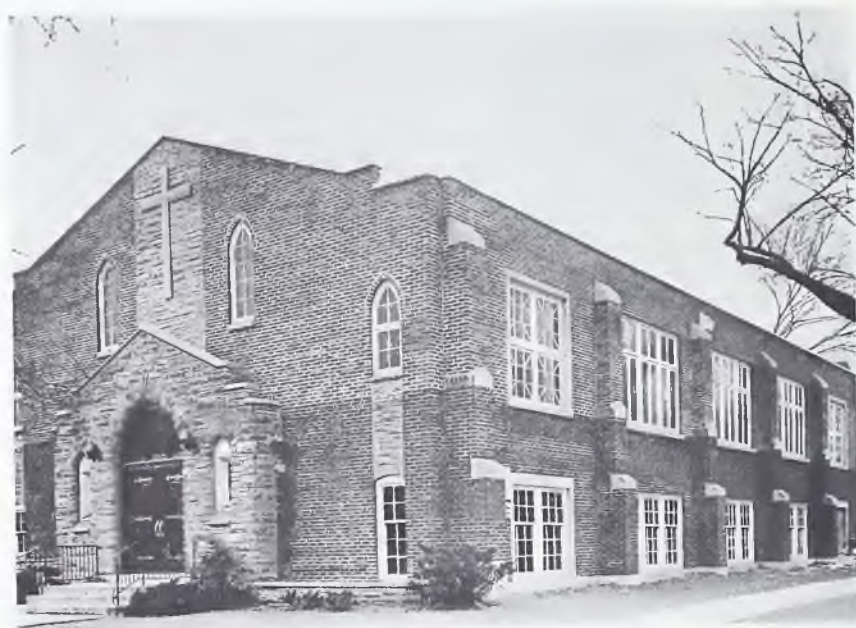

### Students at Olivet

Don Hill  
Ron Panos  
Roy Smith  
Herb Alfree

Rev. Alvin T. Smith  
Pastor  
George Garvin, Jr.  
N.Y.P.S. President  
Don Gilbert  
S.S. Superintendent  
Mrs. A. T. Smith  
N.F.M.S. President

*We Congratulate the Class of 1962*

## FIRST CHURCH OF THE NAZARENE

Eighteenth Street & Grand Avenue  
NEW CASTLE, INDIANA

Robert L. Ellis  
Pastor

Ivan Cabie  
S. S. Supt.

Waldo Harding  
N.Y.P.S. Pres.

### STUDENTS AT O.N.C.

Alice Kidd Patricia Larrison  
Ronnie Green Robert Caldwell  
Phillip Kidd

Maimie Greer  
N.F.M.S. Pres.

*Congratulations to the  
"Class of '62"*

When you are in New Castle Sing and Worship with Us





# *First Church of the Nazarene*

ETNA AT HENRY  
HUNTINGTON, INDIANA

CONGRATULATES THE CLASS OF  
'62

C. L. Rodda, *Pastor*

## **FIRST CHURCH OF THE NAZARENE**

Third Avenue East at South Eleventh  
**OSKALOOSA, IOWA**

CONGRATULATES OLIVET  
AND THE CLASS OF '62



Aleck G. Ulmet  
*Pastor*

OUR STUDENTS AT OLIVET:—

Charles Clask

Don Comstock

Judy Harris

Carolyn Waal

Sharon Ulmet

BEST WISHES TO THE CLASS OF 1962

## *First Church of the Nazarene*

Elm and West Sts.

Clifton Norell, Minister

Lima, Ohio

*We Are Backing Olivet Nazarene College  
With Our Prayers, Finances and Students*





# COLLEGE CHURCH OF THE NAZARENE



*Working Hand-in-Hand With O.N.C.*

*Otis Sayes*  
*Youth*

*Frank Watkin*  
*Visitation*



FORREST W. NASH  
*Pastor*

*Naomi Larsen*  
*Curtis Brady*  
*Robert Brown*  
*Music*



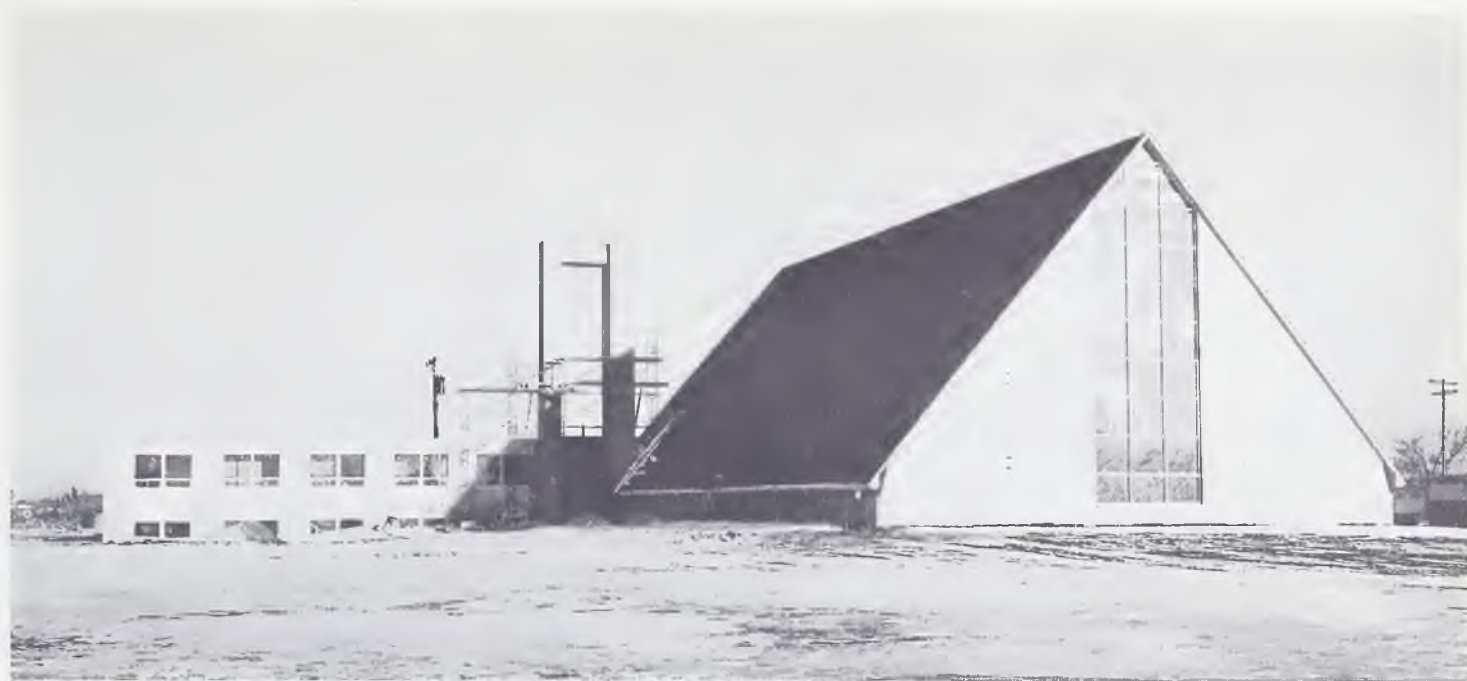

A CHURCH HOME FOR OUR COLLEGE STUDENTS AWAY FROM HOME  
1000 N. ENTRANCE



REV. JERALD R. LOCKE  
Pastor



EUGENE SANDERS  
Director of Youth  
and Visitation



LEROY WRIGHT  
Minister of Music

*—A Friendly Church  
with a Spiritual Uplift—*



# First Church of the Nazarene

60 STATE STREET—PONTIAC, MICHIGAN

"A FRIENDLY CHURCH IN A FRIENDLY COMMUNITY"

TWELVE OLIVET GRADUATES—OF OUR CHURCH CONSTITUENCY—

TEACHING IN PUBLIC SCHOOLS OF PONTIAC

*Congratulations to O.N.C. and Class of 1962*



J. E. Van Allen  
Pastor

COMPLIMENTS

OF



## NAZARENE THEOLOGICAL SEMINARY

1700 East Myer Boulevard

Kansas City, Missouri

LEWIS T. CORLETT  
President

MENDELL TAYLOR  
Dean

## PLYMOUTH CHURCH OF THE NAZARENE

Plymouth, Michigan

*Congratulates . . . . . O.N.C.'s Class of '62*

Ray Williams  
Minister of Music

Dale Welton  
N.Y.P.S. President

Gilbert Wasalaski  
S. S. Superintendent

Twyla Williams  
N.F.M.S. President



R. N. Raycroft  
Pastor



# Columbus, Indiana First Church

California at 13th



Sanctuary



Parsonage



Rev. A. Schneider

## *Our Students Representing Us at O.N.C.*



Harold F. Frye



Wilma Jeane Larrabee



Lee Braford



Carol Hurner Robbins

**Taylor Avenue  
Church of the Nazarene**  
Taylor Ave. at Twenty-First St.  
Racine, Wisconsin

*Congratulations!  
Class of 1962*



Harold L. Frye  
Pastor

## *First Church Of The Nazarene*

Elkhart

Scott Street

Indiana

**Moving to Our New Location**

By August, 1962, we plan to be in our new church  
at Benham and Hively on the south side of Elkhart.

**Dedication Will Be in the Fall**

**C. G. Schlosser, Pastor**

*"Always Supporting Christian Education"*



## SOUTH SIDE CHURCH OF THE NAZARENE



Muncie, Indiana  
Church Office  
212 West 7th Street  
Phone AT 4-9320

**"This friendly  
church invites  
you."**

*Congratulations to the  
Class of '62*

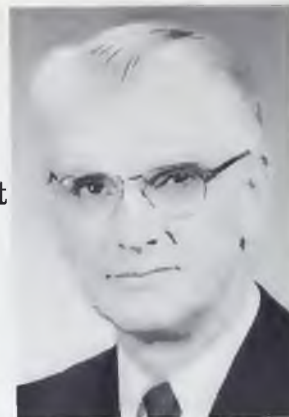

Walter B. Greek, Minister  
1734 S. Walnut St.,  
Ph. AT 2-1847

## *First Church of the* **Nazarene**

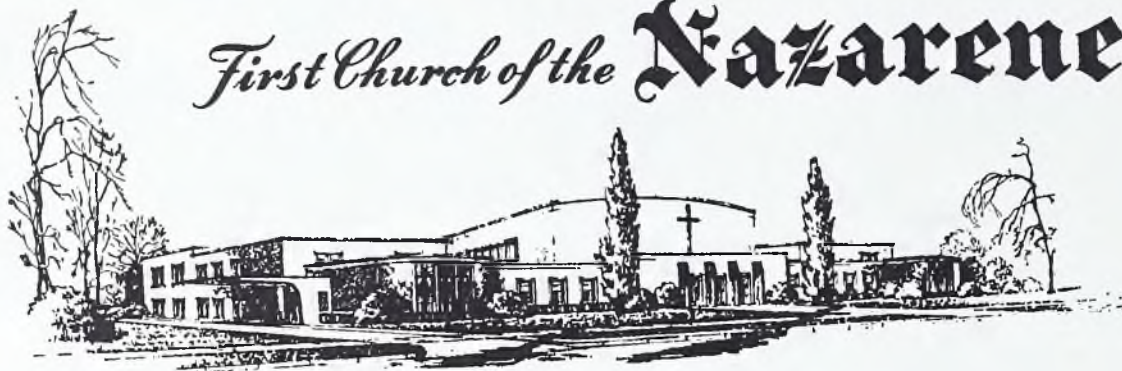

Detroit 23, Michigan

Barrett Kirby  
Minister

18751  
Fenkell at Stahelin

*"Respect for the past. Progress for the present. Vision for the future."*

CONGRATULATIONS TO THE GRADUATES  
OF  
1962

## VALPARAISO CHURCH of the NAZARENE Valparaiso, Indiana

BEST  
WISHES  
TO  
CLASS  
OF  
'62



L. E. MYERS  
Pastor

**Minister of Music**

Philip Dunn

**N.Y.P.S. President**

Dennis Wallace

**Superintendent**

Clarence Good

**N.F.M.S. President**

Mrs. L. E. Myers



# WILSON AVENUE CHURCH OF THE NAZARENE

1650 Wilson Ave.

Columbus, Ohio



Rev. D. E. Clay  
Pastor

*"The end of your search  
for a friendly church."*



Cliff Everett  
Minister of Music

---

## CONGRATULATIONS! to the Class of '62 FIRST CHURCH of the NAZARENE

MIDLAND

MICHIGAN

*"The Singing Church"*

MYRON C. MORFORD  
Pastor

GERALD E. GREENLEE  
Minister of Music

JOHN WASALASKI  
S. S. Superintendent

NAOMI R. ATKINSON  
N.Y.P.S. President

MARY I. DRAKE  
N.F.M.S. President

---

## TRENTON CHURCH OF THE NAZARENE

220 N. Miami St.

Trenton, Ohio

Prof. Wayne Gallup, Min. of Music  
Ellis Hall, S. S. Supt.  
Robert McGuire, N.Y.P.S. Pres.  
Mrs. Catherine Adams, N.F.M.S. Pres.

*Our Congratulations to  
the Class of 1962*

THE SINGING CHURCH  
WITH A WARM  
WELCOME



H. M. Wilson  
Pastor  
Phone 988-6949



# Best Wishes to ONC and Graduates of 1962

REPRESENTING OUR CHURCH  
AT OLIVET 1961-62

FIRST CHURCH OF THE NAZARENE  
Auburn, Indiana  
320 West Fourth Street

Celebrating Forty-Five Years  
of Organization as of May 13, 1962

"Holiness, Becometh Thine House, O Lord,  
For Ever."

Psalm 93:5



V. F. OWENS  
Pastor



DAVE KOHL

CHARLES WYNE  
S. S. Superintendent

PAUL E. BOWMAN  
NYPS President

MRS. JOHN KELLY  
NFMS President

## *Congratulations to the Class of 1962*

FIRST CHURCH OF THE NAZARENE



Lester L. Zimmerman  
Minister

233 W. Church Street  
Marion, Ohio

### Our Students at Olivet

Sondra Forsyth  
Kay Fortner  
Charlotte Huddle



Church



Robert Morris  
Pastor

## *Congratulations Class of 1962*

*Lafayette Park*

*Church of the Nazarene*

ST. LOUIS, MISSOURI  
CHURCH STAFF

Minister  
Robert T. Morris

Minister of Music  
H. W. Fulwood, Jr.

S. S. Superintendent  
Wm. T. Smith

N.Y.P.S. President  
Wm. Slattery

N.F.M.S. President  
Ruby Smith

Office Secretary  
Vivian Stephens

Wm. T. Smith  
S. S. Superintendent





# Ferndale Church of the Nazarene

928 East Ten Mile Road  
Ferndale, Michigan

H. Lesile MacKay, Pastor      R. E. Howerter, Minister of Music

Calvin Alyea, S. S. Supt.      Les Hart, N.Y.P.S. Pres.      Marion MacKay, N.F.M.S. Pres.

*The Singing Church — Evangelistic Fervor*

## *Students at Olivet*

Dave Strawn — Carine Papke — Len Brown — Carol Stout — Linda Bowen — Connie Bentley  
Sue MacKay — Sam McDonald

---

## FIRST CHURCH OF THE NAZARENE

"The Singing Church of Columbus"  
King and Hunter Avenues, Columbus, Ohio

BEST WISHES to OLIVET COLLEGE and STUDENTS:

William Gullett, Freshman  
Shirley Marvin, Freshman  
Joyce Myers, Sophomore  
Jay Priest, Junior

Robert Simmons, Freshman  
Edwin Sloan, Junior  
Paul Walls, Sophomore  
Mary Lou Wies, Junior



Miles A. Simmons  
Pastor



James V. Cook  
Minister of Music

"Forty-Eight Years a Spiritual Heart in the Heart of Columbus"

---

Best Wishes to Olivet and Graduates of 1962



First Church of the Nazarene  
ANDERSON, INDIANA  
23rd and Jackson Streets

Judy Kemp

Students This Year

Barbara Malsom

Rev. John C. Wine  
Pastor







# FIRST CHURCH OF THE NAZARENE

*"The Friendly Church"*

454 East Cass Street  
Joliet, Illinois

*Congratulations to the Class of 1962*

C. B. Armes  
Pastor

Our Students  
Kathlene Cherry  
Rodger Prince

## CHURCH of the NAZARENE

MARSHFIELD AVE. AT 153rd ST.  
HARVEY, ILLINOIS



KEITH POWELL  
Minister of Music



FRED FOSTER  
Pastor

Congratulations

Class  
of  
'62

EVER

Looking unto Jesus the AUTHOR  
and Finisher of Our Faith; Heb. 12:2



Elmer Johnson.....S. S. Supt.  
Mildred L. Stray.....N.F.M.S. Pres.  
Paul McCullough.....N.Y.P.S. Pres.

## Our Congratulations to Olivet and the Class of 1962

### FIRST CHURCH OF THE NAZARENE

Calumet and Michigan  
Hammond, Indiana

When in the Calumet region  
Plan to visit historic Hammond First — Church  
1907-1962



W. H. Erickson  
Minister



Gary Wilson  
Minister of Music

Students at Olivet: Diane Kjonas

Ruth Fisher

Art Fisher



Bayard Park  
Church of the Nazarene

"A Friendly Church in a Friendly City"

EAST BLACKFORD AND EVANS AVENUES  
EVANSVILLE 13, INDIANA

*Congratulations  
to the Class of  
'62*



EARLE W. VENNUM, MINISTER

*"A Friendly Church in a Friendly City"*

Glen Park Church of the Nazarene

43rd Connecticut St.  
Gary, Indiana

*Congratulations to the  
Class of 1962*



Rev. Latham congratulates Preston Figge, a member of Glen Park, upon being elected student body president.



Rev. Harold D. Latham  
Pastor

*Our Students*  
Larry George  
Robert Kirkpatrick  
Peggy Oliver  
Janet Pruitt  
Preston Figge



GRACE CHURCH OF THE NAZARENE

CHAMPAIGN  
ILLINOIS



201 EAST PARK AVENUE

Mr. Virgil Millage, Sr. . . . . S.S. Superintendent  
Mr. Robert Gillespie . . . . . N.Y.P.S. President  
Mrs. Libern Collins . . . . . N.F.M.S. President

**"Best Wishes to Olivet College  
and Class of 1962"**



WM. B. KELLY  
Minister

**XENIA CHURCH OF THE NAZARENE**

Rev. Harold Maish, Pastor  
West Second St. at Maise Dr.  
Xenia, Ohio



*"They Say We Are Friendly"*

**CHURCH OF THE NAZARENE  
HOWELL, MICHIGAN**



*"The Church that is working  
Today because of a Vision  
for Tomorrow"*

Ronald Angles  
Music Director

W. E. Varian  
Pastor





# CHICAGO EMERALD AVENUE

EMERALD AVENUE at 106th Street



Samuel N. Smith, Pastor  
CO 4-4579 and PU 5-7432

Our Students  
RUTH ANN CARLSON  
EDWARD DEBREAUX

# WELLSTON CHURCH OF THE NAZARENE

ST. LOUIS, MO.

CONGRATULATES THE CLASS OF 1962



STUDENTS: Jim Beard, Carolyn Matheny, Frank Borders, Wilma Lewis

M. L. McCASKELL — Pastor





# The New Analytical Bible

FEATURING AN ANALYTICAL, INDEXED STUDY OF THE BIBLE

## The Bible that UNFOLDS the Bible

Wrapped around each book in this Bible are the Helps essential to understanding that particular book. These Helps include the Introduction to the Book, Analytical Chart, Detailed Outline of the Book with its Outstanding Facts, Contemporaneous History, New Testament References to Old Testament Prophets and Events, and Map related to the Book. Within brackets, in the King James Version text, appear more than 5,000 renderings of the American Standard Version where needed for clarification. Bible references appear, for ready use, below the verse rather than in center columns or margins.

**THIS BASIC TIME-SAVING FEATURE IS EXCLUSIVE WITH THE NEW ANALYTICAL BIBLE.**

So handy in size (5-3/4x8-5/8x1-3/8 ins.) that you will carry it with you to church

## 800 PAGES OF HELPS

- General Index—17,000 Subjects
- The key that unlocks all the riches of the NEW ANALYTICAL BIBLE Helps and makes them available for instant reference.
- Concordance—25,000 References
- Dictionary of the Bible—4,000 Subjects
- Topical Study of the Bible
- Unfolding of the Messianic Idea
- General Outline of Bible
- Pronunciation of Scriptural Names
- Harmony of the Gospels
- Discourses of Jesus
- Parables of Jesus
- Miracles of the Old Testament
- Miracles of Jesus
- Miracles Wrought by Holy Spirit
- Teachings of Jesus, Alphabetically Arranged
- Chronology of the Bible
- History of the Bible
- Inspiration and Preservation of the Bible
- Genealogy of the Patriarchs
- Laws of the Hebrew People
- The Jewish Calendar
- Table of Biblical Weights and Measures
- Leading Bible Characters (Outlined)
- Period Between the Old and New Testaments
- Story of the Apocryphal Books
- Prayers of the Bible
- Prophecies Fulfilled Concerning Jesus
- Titles and Names Applied to Holy Spirit
- History of the Herodian Family (Outlined)
- Importance of Biblical Periods and Dates
- Bible Atlas, Indexed

## LEADERS THROUGHOUT THE ENGLISH-SPEAKING WORLD ACCLAIM THIS BIBLE

**Dr. Billy Graham:** "My preaching is Bible-centered. It is, therefore, my fervent desire to see the teachings of Jesus Christ better understood and practiced by new converts and all other Christians. This is why I am so pleased that the NEW ANALYTICAL BIBLE contains the helps to make this possible. They are so simple that anyone can use them, yet so complete and scholarly that they will aid the advanced Bible student, the teacher, and the minister. This Christ-centered Bible contains a reverent, evangelical library of helps to assist all who want seriously to study God's Word, and I am happy to commend it."

**Rev. Dennis E. Wyrick:** "The NEW ANALYTICAL BIBLE and the *Workbook* fulfill a real need in the Church today. I recommend them most highly to any church or group as a means of increasing their devotional and spiritual progress in their personal lives."

**Dr. D. I. Vanderpool:** "Having used the Dickson Bible for years, I am in a position to give it highest praise. Now with the added features in the NEW ANALYTICAL BIBLE, it becomes a must for every Bible student, especially those who may be limited for time or lack a full library. I could wish that every Pastor and Sunday School teacher had the NEW ANALYTICAL BIBLE."

**Dr. Ralph Earle:** "The NEW ANALYTICAL BIBLE is without doubt the very best Study Bible on the market. It would seem to me that it could be used effectively for group study. Its helps are clear and conservative. I would recommend it heartily to our people."

**Dr. G. B. Williamson:** "The NEW ANALYTICAL BIBLE is the most complete single volume library I have seen. It provides aids especially valuable to those who preach and teach the Word of God."

**Rev. D. D. Lewis:** "The NEW ANALYTICAL BIBLE offers the most unusual Systematic Study of any Bible on the market today. I would be happy to see every church on the Kentucky District set up a class to study the Word of God from the NEW ANALYTICAL BIBLE and *Workbook*."

**Dr. Otto Stucki:** "An amazing amount of Biblical knowledge has been classified, concisely stated, and put at our finger tips in the NEW ANALYTICAL BIBLE. The Systematic Study of the NEW ANALYTICAL BIBLE in a class sponsored by the pastor, it seems to me, would be an excellent project. I certainly recommend it wherever it can be advantageously worked into the local program."

**Dr. Frank W. Langham,** Regional Executive Secretary, American Bible Society: "Thirty years ago I purchased from one of your salesmen a copy of the NEW ANALYTICAL BIBLE. Through all these years it has been a constant source of invaluable aid to me as a Bible student, teacher, and preacher. If I were faced with the choice of retaining only one volume in my library, it would be the NEW ANALYTICAL BIBLE. I am now purchasing a revised edition and appreciate the splendid improvements which I find in it."

**Dr. H. H. Halley:** "I think the NEW ANALYTICAL BIBLE is the most complete combination of Bible Text and Bible Helps in a single volume that I have ever seen. I most heartily commend it as the most helpful form in which a person can have a Bible for regular reading and study."



## Openings for representatives in our BIBLE MINISTRY

Send for FREE booklet describing opportunities for full or part time work.



### New!

#### A Workbook for the Systematic Study of the New Analytical Bible

By Don Cleveland Norman

In Four Volumes (large format, 8½ x 11 inches). Up-to-date techniques are used in formulating the questions prepared for these 52 studies. There are Multiple Choice questions, True-False, Completion, and even a few Essay type questions. They are so attractively presented that they beg to be answered! Ideal for personal or group study of the NEW ANALYTICAL BIBLE.

JOHN A. DICKSON PUBLISHING COMPANY  
Dept. G, 179 North Michigan Avenue  
Chicago 1, Illinois

Please send me, without cost or obligation, your brochure "A Complete Biblical Library," with details concerning the Indexed Edition of the NEW ANALYTICAL BIBLE. Also send your brochure on the new WORKBOOK, for individual or group study.

Please send me your booklet, "A Bible Ministry Which Pays Cash Dividends." I am interested in your plan for representatives.

Name \_\_\_\_\_  
Address \_\_\_\_\_  
City \_\_\_\_\_ State \_\_\_\_\_

# John A. Dickson Publishing Co.

Dept. G, 179 North Michigan Avenue  
Chicago 1, Illinois



We've left this page open for the greetings of your friends and classmates. The friendships you make at Olivet will last you a lifetime, and are far more important than any advertising we could insert here.

However, we do invite you to open a safe, profitable savings account which can serve you well by providing the means for accomplishing many of your life's goals. You'll always be welcome at Kankakee's only *mutual* savings institution—now 77 years old.

## Kankakee Federal Savings & Loan Association

Schuyler at Station

Kankakee, Illinois

*Home of the Money Tree*



**Monroe Home Builders**

WE 26361                      Bourbonnais, Illinois

*Custom Selected Homes  
"with a desire to please"*



# Plant-Kerger Co.

270 E. Court St.  
Kankakee

NATIONALLY KNOWN

MEN'S WEAR

Kuppenheimer and Hart, Schaffner and Marx

- Bostonian Shoes
- Knox Hats
- Arrow Shirts
- Hathaway Shirts

*For that Collegiate  
look let us help  
you select your  
wardrobe.*





“THE FOUNDATIONS OF EVERY STATE  
IS THE EDUCATION OF ITS  
YOUTH”

**Rudy's**  
**MARKETS *inc.***

THE STORES DESIGNED  
WITH YOU IN MIND.

Broadway at Cleveland  
Bradley, Illinois

505 S. Schuyler  
Kankakee, Illinois

---

Serving the Schools of Illinois for more than a Quarter of a Century

**BLANKENBERG PHOTOGRAPHER**

Phone WE 2-4117      143 No. Schuyler      Kankakee



**Portrait, Commercial, School Photography**



our other locations

**DIXON — FREEPORT — MACOMB**



# A Corner Made Famous



**City National Bank**  
of Kankakee



Bergeron Pontiac Incorporated

Uptown Paint and Body

# Uptown Sales Inc.

545 Washington Ave.  
Kankakee, Illinois

Bergeron  
Acceptance Corporation

Kankakee Auto Leasing



## Compliments of YOUR COLLEGE BOOK STORE



Mrs. Gladys Corbett  
Manager

*"It's a Pleasure to Serve You."*

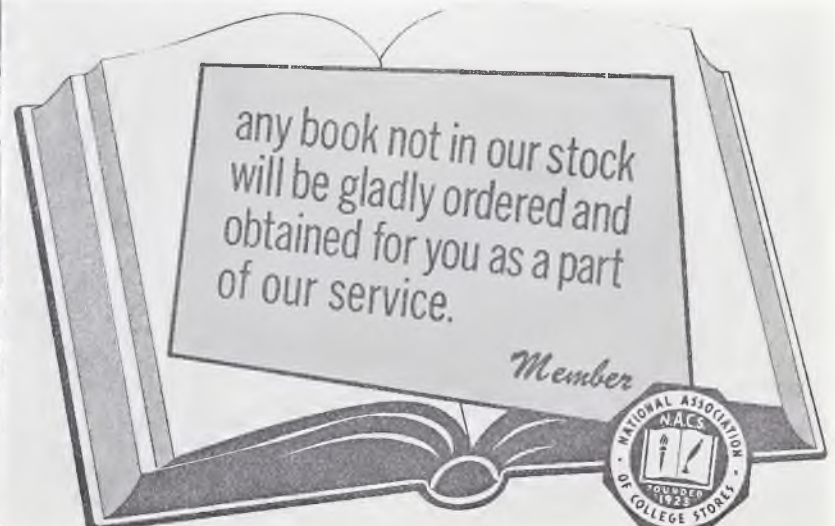



Compliments of

## KEY CITY MOTORS, Inc.

YOUR COURTEOUS CHEVROLET DEALER

HOME OF  
OK-OWNER RATED USED CARS

609 E. Court St., Kankakee, Illinois

Phone WE 3-2251

---

# *Congratulations Graduates!*

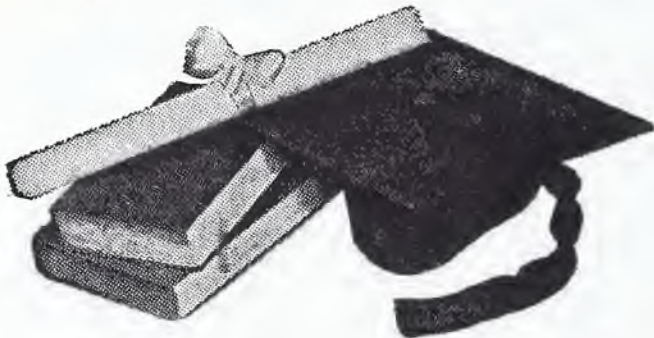

Your graduation marks not an ending but the commencement of the life for which you have been preparing. We congratulate you on the success of your preparations and wish you all good luck in the life ahead.

**Kankakee Daily Journal**

*Serving Every Community Interest*

---

Offices  
333 S. Schuyler Ave.  
Bradley, Illinois  
432 California Ave.  
Aurora, Illinois

Mailing Address  
P. O. Box 168  
Kankakee, Illinois

**RAY J. BENOIT, INC.**  
**COMMERCIAL AND INDUSTRIAL**  
**BUILDING CONTRACTORS**

Telephone: Kankakee, Dial WE 3-7731



# W K A N R A D I O

*The Bright, Happy Sound in Kankakee*

Dial 1320



*"company's  
here!"*

Have plenty of 7-UP on hand  
when the doorbell rings!

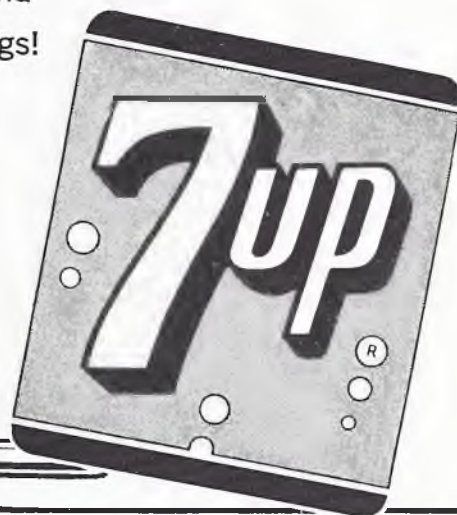

**Nothing does it like Seven-Up!**

## ***Northgate Motel***

Electric Heat  
Free T.V.  
Air Conditioned



Carpeted  
Room Phones  
Rates Are Reasonable

Highway 54

Bradley, Illinois



## Some of Our Services

**CHECKING ACCOUNTS**

**TRAVELERS CHECKS**

**SAVINGS ACCOUNTS**

BE SURE THERE IS A BANK  
IN YOUR FUTURE  
MAKE YOUR BANK THE

**AUTOMOBILE LOANS**

**MONEY ORDERS**



**SAFE DEPOSIT BOXES**

**PERSONAL LOANS**

**TRUST DEPARTMENT**



# THE ASSOCIATED STUDENTS

## *Congratulations to the Class of 1962*

Preston Figge  
President

Arlene Milner  
Secretary

Jasper DeVidel  
Treasurer

Classes	Societies	Clubs	Organizations
Class of 1962	Beta Society	Collegum Prae-Mediorum	Aurora Staff
Class of 1963	Delta Society	English Guild	Band
Class of 1964	Gamma Society	Home Economics Club	Brass Choir
Class of 1965	Kappa Society	"O" Club	Evangels
	Sigma Society	Plantonian Philosophical Society	Gale Organ Guild
	Zeta Society	Psychology Club	Honor Society
		Public Affairs Club	Married-Students Organization
		Science Club	M.R.H.A.
		Sociology Club	Ministerial Fellowship
		Speech Club	Missionary Band
			Music Educators
			Orpheus Choir
			Prayer Band
			S.E.A.
			Treble Clef Choir
			Vikings Choir
			W.R.A.



# HOTEL KANKAKEE

The "EMERALD ROOM" serving good food at popular prices

Private Facilities for Your

BANQUETS AND RECEPTIONS — SOCIAL FUNCTIONS

## SMORGASBORD AND REGULAR MENU

5:30 P.M. to 9:00 P.M.

Phone 933-4411 for information and reservations

EVERY ROOM AIR CONDITIONED



*Mrs. R. C. Wellman, Manager*

## *Mrs. Wellman's Colonial Tea Room*

208 Main Street  
Bourbonnais, Illinois

Sweet Rolls  
Sandwiches  
Cakes  
Pies  
Full Meals

*Smorgasbord on Saturday Evenings*

# COMPLIMENTS



### CONVENIENT DRIVE-IN STORES

CORNER OF STATION & DEARBORN  
306 SOUTH SCHUYLER (IN BRADLEY)

MEADOWVIEW SHOPPING CENTER  
330 WEST STATION STREET

Main Store and Plant: 196 N. Dearborn Ave.



Beaupre's

66  
Service

311 South Indiana

932-5247



The Nation's Innkeeper

U. S. Highway 54  
and  
Interstate Route 57

Kankakee, Illinois

## LASSERS FURNITURE CO.

Nationally Advertised

- Furniture
- Rugs
- Linoleum
- Stoves

Electrical Appliances

Call WE 3-6621

160 S. Schuyler



Tom Judd finds it difficult to decide upon one selection with so many choices available

## Father and Son

Meadowview Shopping Center

*Come in and See Our Styles  
for the College Man.*

**Reed's**  
RENT ALL & SALES  
INC.

We Rent Most Everything!

907 N. Indiana Ave.  
Kankakee, Illinois

Home Maintenance Tools  
Lawn and Garden Tools  
Party and Banquet Equip.  
Camping Equip.

Plumbing Tools  
Masonry Tools  
Automotive Tools  
Trailers and Hauling Acces.

**Badger Paint Stores**  
MAKES OF MASTER PAINTS

## MEADOWVIEW SHOPPING CENTER

Fifth Avenue at Brookmont

Paints - Hardware - Gifts - Housewares - Toys

Owned and Operated by W. E. Vandiver

WE 2-0221



# VOLKSWAGEN

The College  
Man's Car



**Cole Import Motors, Inc.**  
270 N. Indiana Avenue  
Kankakee, Ill.

Phone: WE 9-3531

## SECURITY LUMBER AND SUPPLY CO.

*Build With Security*

WE 3-3307

101 LAWN

BRADLEY, ILL.



### UPTOWN PHARMACY

217 E. Court—Phone 3-3369

### BIG FOUR PHARMACY

508 E. Cypress St.—Phone WE 2-2022

Kankakee, Illinois

### BRADLEY PHARMACY

1053 W. Bway.—Phone WE 3-5514

### FABER FLORAL COMPANY

Florists to Kankakee for over 70 Years

#### STORE

336 East Court Street

WE 3-7515

#### GREENHOUSES

869 West Jeffery Street

Phone WE 2-5811

FLORISTS  
TO  
KANKAKEE  
Since  
1870

*For the best in jewelry it's*

Jewelers Since 1872

## Volkmanns

#### DIAMONDS:

Exceptionally  
Styled, Low  
Priced

#### WATCHES:

Bulova, Croton  
Elgin  
Hamilton  
Eterna-Matic

#### SILVER:

Sterling and plated  
Nationally Advertised

## STATE

**Savings & Loan  
Association**

31 Meadowview Center  
Kankakee, Ill.

WE 3-3303

*Jewelers Since 1872*

260 E. COURT STREET

WE 9-3596



HAWAII  
MOTEL

Rt. 54 North  
Bradley, Ill.



## Norman's

Hair Dressing Salon

Suite 227

Arcade Building

Kankakee, Ill.

H  
E  
N  
R  
Y'  
S



DRIVE-IN

1401 North 5th

Bradley, Illinois

*"Home of the Happy Henry Burgers"*

## BOURBONNAIS CLEANERS



Now Featuring

**A COMPLETE**

**FORMAL WEAR**

**RENTAL SERVICE**

"Wear for all  
formal occasions"

for the

*Discriminating Dresser*

## HUGH P. PIERCE

INSURANCE CONSULTANT

204 Arcade Bldg.

Phone WE 3-3221

## House of Wille

*Gifts and Decorative Accessories*

*Fine Furniture*

Route 54, North  
Bradley, Illinois

Phone WE 3-5117



## THE FLOWER POT

Phone WE 2-6322

640 W. BROADWAY  
BRADLEY, ILL.

## JAFFE MOTORS

Sales

Service

"Your Studebaker Dealer"  
New and Used Cars

490 South Schuyler

Kankakee, Ill.

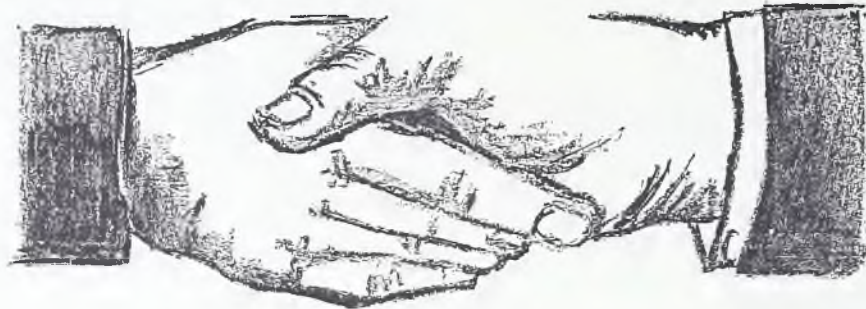

Congratulations and every good wish for the future  
GEO. D. ROPER CORPORATION  
*America's finest cooking appliances*

2207 West Station Street

Phone: 932-7451

COMPLIMENTS

— OF —

## Bradley State and Savings Bank

205 W. Broadway

Phone WE 2-5612

Compliments

of

COCA-COLA BOTTLING CO.

*"For a refreshing lift  
have a Coke."*

850 W. Station

WE 3-3813

## SWANNELL HARDWARE, Inc.

- SPORTING GOODS
- HARDWARE
- PHILCO RADIOS
- PHILCO TELEVISION



- HOME APPLIANCES
- HOUSEWARES
- PAINTS
- TROPHIES

286 E. Court St.

Tel. WE 3-6624

Kankakee, Ill.





# SEARS ROEBUCK & CO.

located in

## Meadowview Shopping Center

### for your convenience

## CANTEEN SERVICE

COMPLETE FOOD and  
VENDING SERVICES

Tasty snacks to complete meals,  
hot and cold foods for  
offices and factories  
Background music

**KANKAKEE CANTEEN CO.**

Route 54 North . . . . . WE 2-4932

## J. E. Deselm & Co.



### Lumber and Building Material

*Hardware, Paints, Etc.*

Phone: WE 2-3821



*Owned and Operated by Olivet Student  
Paul M. Berger*

## VILLAGE CITIES SERVICE

307 S. Main Ave.  
Bourbonnais, Illinois

**Brake Work  
Tune Up  
Wheel Balancing  
Generator and  
Carburetor Repair**

*Join the "500 Club" for  
Greater Savings  
Free Pick-Up and Delivery*

## Firestone STORES

392 East Merchant :: KANKAKEE, ILLINOIS

Phone: WE. 9-3525



## paint and hardware

428-434 W. Broadway

Bradley, Ill. WE 3-7325





Grade A Dairy Products  
Taste Better Because They're **FRESHER**

Phone 932-3823

1063 S. Washington  
Kankakee, Illinois

Compliments  
— of —

**Cromwells' Clothiers and Cleaners**

Featuring in stock Tuxedos and Formal wear  
Nationally advertised mens wear

Phone  
WE 2-1414

245 W. Broadway  
Bradley, Illinois

**Model Finance**

Money on Your Signature Only

312 Court St.

Phone  
WE 3-9474

*Meadowview Shopping Center*

16 Meadowview Center

Phone  
WE 7-3111

*Now it's Pepsi! For those who think young.*

**Pepsi-Cola Bottling Company**

Route 49 South

Kankakee, Illinois

WE 9-3123

**L. G. Mitten, C.L.U.**

**Insurance Consultant**

371 E. Marsile St.  
Bourbonnais, Illinois

Phone  
933-6457

**Lawrence F. Raiche**

**Locksmith**

Keys to fit all Locks

248 S. East  
Locked Cars Opened

Kankakee, Illinois

WE 3-4732  
Johnson Outboards



## **SAMMY'S PIZZA**

690 North 5th Avenue  
Kankakee, Illinois  
WE 3-2613



**Famous For . . . .**

**Pizza  
Ravioli  
and  
Spaghetti**

*We Deliver to ONC Students*

COMPLIMENTS OF  
YOUR  
**OPTOMETRIST**

**DR. RUSSELL D. ROGERS**

163 N. Schuyler Ave.

Phone WE 2-1116

## **Indiana Fruit Market**

*Quality Fruits and Vegetables  
in Season*

*Open Seven Days a Week  
Year Around*

Compliments  
of

## **KANKAKEE GLASS COMPANY**

*Glazing Contractors  
250-256 W. Court Street  
Phone 932-7427*

**"If it's glass you want we have it."**

## **Cecil C. Erickson Agency**

**"Not The Oldest But The Most Active"**

**REAL ESTATE—INSURANCE  
CITY NATIONAL BANK BLDG.  
KANKAKEE, ILLINOIS**

Developers of Beautiful Oak Dale Acres

# phillips press



**1283 S. SEVENTH AVENUE  
KANKAKEE, ILLINOIS  
WE 3-6627**





# McDonald's

## HAMBURGERS

Shakes — Cold Drinks — French Fries

## PARTY ORDERS

Phone for Carry Out Orders

Route 54 Bradley

WE 9-1631

---

# Ryan Pharmacies

Meadowview Shopping Center

1245 East River

1666 W. Station St.

Prescription Service — Baby Supplies — Cameras — Film — Photo Finishing

---

*Follow the Leaders to*

## EDWARD'S JEWELERS

Headquarters  
for

NATIONALLY ADVERTISED  
WATCHES—DIAMONDS

CHINA — CRYSTAL  
JEWELRY

220 E. Court

Dial WE 2-1716



*Dave Strawn and Sharon Nyhus  
look over some of  
Edward's fine  
china*

"Any student can have an account in 3 minutes."



*Lecour's*  
MERCHANTS SINCE 1859  
KANKAKEE  
ILLINOIS

*Women's Wear - Accessories*  
*Shoes and Millinery*

Merchants in Kankakee for 100 Years

---

## THE AURORA STAFF

*Congratulates the*  
*Class of '62*

---

## THE UNIVERSE



Harold Gillespey  
Manager

—The center of all activity on campus.

—The place where you are always welcome to spend all the free time you have, and where you are not obligated or expected to buy anything.

—The place to relax and meet your friends in a collegiate atmosphere with continuous F.M. Music.

—And, if desired, we have for your convenience a place to get a quick refreshing drink or sandwich.



# Directory of Advertisers

## AUTOMOBILE DEALERS

Colc Imports, 280  
Jaffe Motors, 282  
Key City Motors, 274  
Uptown Sales, Inc., 273

## BANKS

Bradley State and Savings Bank, 282  
City National Bank, 272  
First Trust and Savings Bank, 276  
Kankakee Federal Savings and Loan Association, 269  
State Savings and Loan Bank, 280

## BOOK DEALERS AND PRINTERS

Dickson Publishing Co., 266  
Nazarene Publishing House, 251  
Olivet College Book Store, 273  
Phillips Press, 285

## BOTTLING COMPANIES

Coca-Cola, 282  
Pepsi-Cola, 284  
Seven-Up, 275

## CHURCHES

Anderson, Indiana, First, 263  
Argo, Illinois, 254  
Auburn, Indiana, First, 262  
Champaign, Illinois, Grace, 266  
Chicago, Illinois, Austin, 254  
Chicago, Illinois, Emerald Avenue, 267  
Cincinnati, Ohio, Springdale, 249  
Cincinnati, Ohio, Stanton Avenue, 253  
Columbus, Indiana, First, 259  
Columbus, Ohio, First, 263  
Columbus, Ohio, Wilson Avenue, 261  
Council Bluffs, Iowa, First, 251  
Detroit, Michigan, First, 260  
Elkhart, Indiana, First, 259  
Evansville, Indiana, Bayard Park, 265  
Ferndale, Michigan, 263  
Gary, Indiana, 265  
Hammond, Indiana, First, 264  
Harvey, Illinois, First, 264  
Howell, Michigan, 266  
Huntington, Indiana, First, 255  
Joliet, Illinois, First, 264  
Kankakee, Illinois, First, 257  
Lansing, Michigan, First, 250  
Lima, Ohio, First, 255  
Marion, Ohio, First, 262  
Midland, Michigan, First, 261  
Muncie, Indiana, Southside, 260  
New Castle, Indiana, First, 254  
Olivet College Church, 256  
Oskaloosa, Iowa, First, 255  
Pekin, Illinois, First, 250  
Plymouth, Michigan, First, 258  
Pontiac, Michigan, 258  
Racine, Wisconsin, Taylor Avenue, 259  
Richmond, Indiana, First, 252  
St. Louis, Missouri, Lafayette Park, 262  
St. Louis, Missouri, Wellston, 267  
Trenton, Ohio, 261  
Valparaiso, Indiana, 260  
Xenia, Ohio, 266

## CLEANERS AND LAUNDERERS

Bourbonnais Cleaners, 281  
Cromwell's Cleaners, 284  
Domestic Services, Inc., 279

## CLOTHIERS

Lecour's, 287  
Plant-Kerger Co., 270

## CONTRACTORS

Ray J. Benoit, Inc., 274  
Monroe Home Builders, 270

## DEPARTMENT STORES

Firestone, 283  
Sears, Roebuck and Co., 283

## DISTRICTS

Central Ohio District, 241  
Chicago Central District, 246  
Eastern Michigan District, 242  
Illinois District, 235  
Indianapolis District, 243  
Iowa District, 237  
Michigan District, 238  
Missouri District, 239  
Northeastern Indiana District, 247  
Northwest Indiana District, 234  
Northwestern Illinois District, 240  
Northwestern Ohio District, 236  
Southwestern Indiana District, 245  
Southwestern Ohio District, 244  
Southwestern Ohio N.Y.P.S. Council, 245  
Wisconsin District, 248

## DRIVE-IN RESTAURANTS

Henry's, 281  
McDonald's, 286

## DRUGSTORES

Jaffe's Pharmacy, 280  
Ryan Pharmacies, 286

## FINANCE COMPANY

Model Finance, 284

## FLORISTS

Faber Floral Company, 280  
The Flower Pot, 282

## FURNITURE COMPANIES

Lassers Furniture Company, 278  
House of Willie, 281

## GROCERS

Indiana Fruit Market, 285  
Rudy's Markets, Inc., 271

## HAIRDRESSERS

Normans, 260

## HARDWARES

Badger Paint and Hardware, 278  
Bell Paint and Hardware, 283  
Swannell Hardware, Inc., 282

## HOTEL

Hotel Kankakee, 279

## INSURANCE

Cecil C. Erickson, 285  
L. G. Mitten, 284  
Hugh P. Pierce, 281

## JEWELERS

Edward's Jewelers, 286  
Volkman Jewelers, 280

## LOCKSMITH

Lawrence F. Raiche, 284

## LUMBER

J. E. DeSelm and Co., 283  
Security Lumber and Supply Co., 280

## MANUFACTURER

Roper, 282

## MISCELLANEOUS

Aurora, 287  
Canteen Co., 283  
Kankakee Glass Co., 285  
Schnell's Dairy, 284

## MOTELS

Hawaii Motel, 281  
Holiday Inn, 278  
Northgate Motel, 275

## NEWSPAPER

Kankakee Daily Journal, 274

## OPTOMETRIST

Dr. Russell Rogers, 285

## PHOTOGRAPHERS

Blankenburg Photographer, 271

## RADIO STATION

WKAN Radio, 275

## RENTALS

Reed's Rentals

## RESTAURANTS

Olivet's Universe, 287  
Sammy's Pizza, 285  
Wellman's Colonial Tea Room, 279

## SCHOOLS

Nazarene Theological Seminary, 258  
Olivet Nazarene College, 232  
Olivet Nazarene College Alumni, 233  
Olivet Nazarene College Associated Students, 277

## SERVICE STATIONS

Beaupre's 66 Service, 278  
Village Cities Service, 283

## SHOE STORE

Father and Son, 278



# The Index

- A**  
 Administrative Assistants, 177  
 Administrative Officers, 157-158  
 Aurora, 60-61
- B**  
 Basketball, 135-148  
     Men's Basketball, 135  
     Men's All-Stars, 142  
     Women's Basketball, 143  
     Women's All-Stars, 148  
 Board of Trustees, 156  
 Brass Choir, 93
- C**  
 Chapel, 100  
 Christmas Party, 50-51  
 Club Day, 33  
 College Church, 98  
 Concert Band, 92
- D**  
 Debate Team, 81
- E**  
 English Club, 77  
 European Tour, 20  
 Evangels, 102
- F**  
 Faculty, 159-176  
     Division of Education and Psychology, 174-176  
     Division of Fine Arts, 168-170  
     Division of Literature and Language, 162-164  
     Division of Natural Science, 171-173  
     Division of Religion, 165-167  
     Division of Social Science, 159-161  
 Faculty Retreat, 35  
 Field Day, 149-151  
 Football, 127-130  
 Football All-Stars, 130  
 Freshman Class, 124  
 Freshman Day, 38
- G**  
 Gale Organ Guild, 93  
 Glimmerglass, 62-63  
 Graduation, 18-19
- H**  
 Halloween Party, 48-49  
 Homecoming, 40-45  
     Chapel, 40  
     Concert, 45  
     Displays, 41  
     Queen and Court, 42-43  
     Smorgasbord, 44  
 Home Economics Club, 76  
 Honor Society, 73  
 Housing, 28-32  
     Chapman Hall, 32  
     Junior House, 31  
     Nesbitt Hall, 28  
     Senior Houses, 30  
     Williams Hall, 29
- I**  
 Intramural Council, 106  
 Intramural Society Officers, 107-108
- J**  
 Junior Class, 208  
 Junior Retreat, 37  
 Junior-Senior Banquet, 14-15
- L**  
 Library, 26  
 Lyceum, 52-53
- M**  
 Men's O'Club, 84  
 Men's Residence Hall Association, 65  
 Messiah, 54-55  
 Ministerial Fellowship, 70-71  
 Missionary Band, 66-67  
 Music Educator's Club, 86  
 Music Literary, 120-124
- O**  
 Olivet Symphony, 91  
 Orpheus Choir, 88
- P**  
 Personal Devotions, 103  
 Platonian Philosophical Society, 72  
 Prayer Band, 101  
 President, 154-155  
 Psychology Club, 69  
 Public Affairs Club, 68
- R**  
 Revivals, 99
- S**  
 Senior Class, 190  
 Senior Jamboree, 47  
 Senior Recitals, 94-95  
 Senior Trip, 16-17  
 Science Club, 78-79  
 Social Committee, 64  
 Sociology Club, 74-75  
 Softball, 115-126  
     Men's Softball, 115  
     Men's All-Stars, 120  
     Women's Softball, 121  
     Women's All-Stars, 126  
 Sophomore Class, 216  
 Speech Club, 78-79  
 Student Council, 58-59  
 Student Council Elections, 12-13  
 Student Education Association, 82-83  
 Staff, 178  
 Summer Traveling Groups, 96
- T**  
 Tip-Off, 145-148  
 Treble Clef Choir, 89
- V**  
 Vikings Male Chorus, 90
- W**  
 Who's Who, 179-190  
 Women's O'Club, 85  
 Women's Residence Association, 65
- Y**  
 Young Lincoln, 10-11



## Faculty and Staff

**A**  
Anderson, Leonard E., 325 E. Burke, Bourbonnais, Ill., 160.

**B**  
Barrick, Ora, 240 S. Main, Bourbonnais, Ill., 178.  
Beasley, William D., 172 N. Main, Bourbonnais, Ill., 78, 172.  
Beaman, Samuel D., 202 Anderson, Bourbonnais, Ill., 71, 80, 164.  
Barnes, William R., Olivet Nazarene College, Kankakee, Ill., 177.  
Bloom, Albert S., 342 S. Elm, Bourbonnais, Ill., 178.  
Brady, Curtis K., 131 E. Olivet, Bourbonnais, Ill., 86, 106, 168.  
Brank, Rockwell S., 323 N. Center, Bradley, Ill., 72, 170.  
Brodien, Edward A., 396 Olivet, Bourbonnais, Ill., 178.  
Brown, Anna L., 324 E. Olivet, Bourbonnais, Ill., 77, 80, 175.  
Brown, Eureka O., 288 S. Main, Bourbonnais, Ill., 76, 161.  
Brown, Leroy C., 324 E. Olivet, Bourbonnais, Ill., 80, 163.  
Brown, Marjorie, 383 Bresee, Bourbonnais, Ill., 178.  
Brown, Robert E., 309 E. Burke, Bourbonnais, Ill., 86, 169.  
Bushey, Clinton J., 21 Linn, Bourbonnais, Ill., 78, 172.  
Butts, David Phillip, Champaign-Urbana, Ill., 176.

**C**  
Chivers, James B., 395 E. Burke, Bourbonnais, Ill., 84, 176.  
Corbett, Gladys, 459 N. Forest, Bradley, Ill., 178.  
Cotner, John H., Spencer Ct., Bourbonnais, Ill., 66, 71, 106, 157.  
Cox, Ivey Joyce, 388 N. Roy, Bourbonnais, Ill., 176.  
Cunningham, Paul G., 460 Bresee, Bourbonnais, Ill., 177.

**D**  
Demaray, Coral E., Spencer Ct., Bourbonnais, Ill., 72, 162.  
Demaray, Harriet A., Spencer Ct., Bourbonnais, Ill., 77, 163.  
Donoho, Lora H., 383 Bresee, Bourbonnais, Ill., 85, 106, 176.  
Dunn, Floyd B., Spencer Ct., Bourbonnais, Ill., 71, 77, 83, 175.

**E**  
Endsley, Elizabeth S., 700 S. Kankakee St., Wilming-  
ton, Ill., 173.

**F**  
Faugher, Jewel V., 111 N. Convent, Bourbonnais,  
Ill., 86, 169.  
Fletcher, Alyn, Spencer Ct., Bourbonnais, Ill., 177.

**G**  
Gale, Ella L., 366 E. Olivet, Bourbonnais, Ill., 169.  
Gillespie, Harold, Rt. 1, Bourbonnais, Ill., 178.  
Gilley, Ruth E., 206 E. Olivet, Bourbonnais, Ill., 175.  
Grothaus, Clarence E., 135 W. Marsile, Bourbonnais,  
Ill., 71, 78, 171.  
Groves, Vernon T., 515 N. Blaine, Bradley, Ill., 82,  
174.

**H**  
Hahn, Otto G., 159 W. Belmont Ct., Bourbonnais, Ill.,  
167.  
Hanson, John E., 382 Olivet, Bourbonnais, Ill., 78,  
173.  
Harper, Alta, Olivet Nazarene College, Kankakee, Ill.,  
178.  
Henderson, Charles L., 398 E. Burke, Bourbonnais,  
Ill., 158.  
Hobbs, Billy F., 349 E. Burke, Bourbonnais, Ill., 78,  
172.  
Hodges, William T., 206 S. Maple, Herscher, Ill., 177.  
Holshauer, Donna, 312 W. River, Bourbonnais, Ill.,  
164.  
Hopkins, Harlow E., 345 E. Marsile, Bourbonnais, Ill.,  
90, 169.  
Humble, Harvey N., Route 1, Bourbonnais, Ill., 68,  
161.

**I**  
Isaacs, Bill J., 379 Bresee, Bourbonnais, Ill., 161.

**K**  
Kranich, Irving L., Spencer Ct., Bourbonnais, Ill., 89,  
170.  
Kranich, Wanda M., Spencer Ct., Bourbonnais, Ill.,  
169.

**L**  
Lane, Ruth, Olivet Nazarene College, Kankakee, Ill.,  
178.  
Larsen, Naomi R., 302 Olivet, Bourbonnais, Ill., 88,  
169.  
Leist, J. F., No. 2, Bresee Apartments, Bourbonnais,  
Ill., 101, 166.  
Lunford, Robert L., 485 Vasseur, Bradley, Ill., 71,  
158, 167.  
Luther, Kenneth M., 145 S. Tetrault, Bourbonnais, Ill.,  
67, 69, 71, 175.

**M**  
McClain, Carl S., 111 N. Convent, Bourbonnais, Ill.,  
77, 158, 163.  
McClain, Eunice S., 111 N. Convent, Bourbonnais, Ill.,  
77, 163.  
McCombs, Athel, Olivet Nazarene College, Kanka-  
kee, Ill., 80, 81, 106, 177.  
Marquart, Bonita, 65 W. Ray, Bourbonnais, Ill., 175.  
Milby, J. Harlan, 24 Hickory Point, W. Lake Shore  
Dr., Springfield, Ill., 157.  
Mitten, Lloyd G., 371 E. Marsile, Bourbonnais, Ill.,  
170.  
Moore, Norman, 197 E. Munroe, Bourbonnais, Ill.,  
177.  
Murray, Donald R., 577 W. River, Bourbonnais, Ill.,  
90, 170.

Anema, Margaret K., 318 E. Indiana, Mokenca, Ill.  
Anema, Nancy Maaike, 318 E. Indiana St., Mokenca,  
Ill., 191.  
Apley, Virginia Nellie, 641 Davis St., Bad Axe, Mich.,  
83, 223.  
Apple, Dennis Lee, 11634 Verdin St., Indianapolis,  
Ind.  
Archer, Wayne Willard, 325 Todd St., Park Forest,  
Ill.  
Arnott, Joan Marie, 6610 Curtis St., St. Louis, Mo.,  
67, 83, 223.  
Arnott, Virginia Annetto, 1295 Gertsam Dr., Bradley,  
Ill.  
Arnholt, Loretta Silvestro, 346 Roy St., Bourbonnais,  
Ill., 191.  
Arnholt, Terry Jack, 346 Roy St., Bourbonnais, Ill.,  
84, 191.  
Ashbaugh, Robert Wilson, 620 S. Yates, Kankakee,  
Ill., 216.  
Atwood, Shirley Mae, 5814 Rawls Ave., Indianapolis,  
Ind., 223.

**B**  
Baith, Jesse Leonard, Jr., 149 S. Main, Bourbonnais,  
Ill., 70, 209.  
Baith, Martha Ann, 149 S. Main, Bourbonnais, Ill.  
Baker, George Ernest, 388 N. Roy Ave., Bourbonnais,  
Ill., 71, 84.  
Baker, Gerald Douglas, 30479 Worth, Gibraltar, Mich.,  
68, 70, 80, 86, 223.  
Baker, Marilyn Louise, 423 W. Morrell, Osego, Mich.,  
60.  
Baker, Sandra Faye, 388 N. Roy Ave., Bourbonnais,  
Ill., 64, 187, 191.  
Ballard, David Ward, 1231 Pine, Port Huron, Mich.,  
76, 223.  
Ballard, Walter Emerson, 1231 Pine St., Port Huron,  
Mich., 60, 65, 70, 209.  
Baltz, Diana LaVerne, 710 Larkin Ave., Ferguson,  
Mo., 67, 80, 83, 223.  
Barber, Marion William, 148 Forest, Bradley, Ill.  
Barber, Nancie Carol, Ashkum, Ill.  
Barkalow, Mary Ann, 1805 Roberts, Wilmington, Ill.,  
77, 82, 223.  
Barnard, Spencer Allen, Box 176, Aroma Park, Ill.  
Barnes, Beverly Ann, 16118 Manning, Detroit, Mich.  
Barnett, Phillip Jay, Ashkum, Ill.  
Barnhill, Patricia Constance, 519 S. Chicago Ave.,  
Kankakee, Ill.

Musnug, Vivian R., 312 W. River, Bourbonnais, Ill.,  
163.  
Myers, Melvin, 335 N. Forest, Bradley, Ill., 178.

**N**  
Noble, Jo Ann, 312 W. River, Bourbonnais, Ill., 89,  
170.

**O**  
Olson, Jean W., Olivet Nazarene College, Kankakee,  
Ill., 178.

**P**  
Parr, F. O., 465 S. Williams, Bourbonnais, Ill., 74,  
161.  
Perry, Ralph E., 465 Bresee St., Bourbonnais, Ill., 67,  
70, 167.

**R**  
Reed, H. W., 925 S. Chicago, Kankakee, Ill., 66, 71,  
154.  
Reedy, Leroy H., 381 E. Burke, Bourbonnais, Ill., 77,  
164.  
Reaves, Emily S., Olivet Nazarene College, Kanka-  
kee, Ill., 177.  
Rice, William D., 135 N. Convent, Bourbonnais, Ill.,  
78, 172.  
Roberts, Esther, 12815 Gregory, Blue Island, Ill., 161.

**S**  
Sawatzky, Margarita, 345 E. Marsile, Bourbonnais,  
Ill., 170.  
Sayes, J. Otis, 480 S. Bresee, Bourbonnais, Ill., 71,  
72, 167.  
Schwada, Paul L., 200 E. Munroe, Bourbonnais, Ill.,  
175.  
Slagg, Leo W., 127 N. Bernard, Bourbonnais, Ill.,  
163.  
Snowbarger, Willis E., Spencer Ct., Bourbonnais, Ill.,  
68, 106, 157, 159.  
Stewart, James E., 176 E. Olivet, Bourbonnais, Ill.,  
161.  
Stewart, Virgie G., 176 E. Olivet, Bourbonnais, Ill.,  
164.  
Strickler, Dwight J., 192 N. Main, Bourbonnais, Ill.,  
78, 172.  
Swearingen, John W., 210 E. Munroe, Bourbonnais,  
Ill., 158.

**T**  
Tomlinson, Prentiss F., 397 Burke, Bourbonnais, Ill.,  
78, 172.  
Tripp, Esther E., 366 E. Olivet, Bourbonnais, Ill., 178.

**V**  
VanAntwerp, Adeline R., 447 S. Bresee, Bourbonnais,  
Ill., 176.

**W**  
Walmsley, Gardner R., Spencer Ct., Bourbonnais, Ill.,  
73, 163.  
Walters, Ruth E., 379 Bresee, Bourbonnais, Ill., 177.  
Ward, Clarence W., 346 E. Olivet, Bourbonnais, Ill.,  
84, 106, 176.  
White, Stephen S., 196 E. Munroe, Bourbonnais, Ill.,  
70, 72, 167.

## Student Roster

**A**  
Abraham, M. K., Mallappally, Kerala, India, 66, 71,  
209.  
Adams, Russell Edward, 817½ W. Madison, Pontiac,  
Ill.  
Adent, Helen G., Route 3, River Rest, Kankakee, Ill.  
Adkisson, Redith Faye, 506 E. 12th, Georgetown, Ill.,  
66, 223.  
Ahlemann, Fredrick William, Champaign, Ill., 191.  
Ahlemann, Mary Margaret, 708 Pennsylvania Ave.,  
Mendota, Ill., 69, 73, 77, 78, 82, 86, 89, 209.  
Ahlemier, Nancy Elizabeth, Tefft, Ind.  
Albers, Daryle Clyde, 1041 E. Maple St., Kankakee,  
Ill., 223.  
Albright, Wayne Larry, 1616 N. Indiana, Peoria, Ill.,  
223.  
Alfree, Herbert Turner, 1 Ash St., Bourbonnais, Ill.  
Allen, Gerald Charles, 308 N. Indiana, Kankakee, Ill.  
Allison, Doretta Joanne, 388 N. Roy St., Bourbonnais,  
Ill.  
Allison, John Barton, 388 N. Roy St., Bourbonnais,  
Ill., 191.  
Anderegg, Charlotte Elaine, Route 1, Uhrichville,  
O., 82.  
Anderson, Carolyn Leigh, 807 Gordon Dr., Charleston,  
W. Va., 223.  
Anderson, James Edward, Route 1, Bourbonnais, Ill.  
Anderson, Patricia Marie, 372 N. Fairmount, Kanka-  
kee, Ill., 191.  
Anderson, Robert William, 542 S. Elm, Bourbonnais,  
Ill.  
Anderson, Russell Leroy, 5008 Harnew Rd. So., Oak-  
lawn, Ill., 67, 68, 70, 209.  
Anderson, Wanda June, 2000 Burkhardt Rd., Howell,  
Mich., 69, 77, 79.  
Andre, Patricia Mae, Route 2, Kankakee, Ill.  
Andrews, Paul L., 408 Elm St., Bourbonnais, Ill., 71.  
Anema, Helen Ruth, 318 E. Indiana St., Mokenca,  
Ill., 191.

Barrett, Wesley Earl, 112 N. Belle Aire, Bourbonnais,  
Ill., 76, 83, 86.  
Bass, Dale Thomas, 411 S. Main St., Bourbonnais, Ill.  
Bass, Martin Jarrette, 434 S. Bresee, Bourbonnais, Ill.,  
71.  
Bateman, Eileen Joyce, 1045 Riverside Dr., South  
Bend, Ind., 82, 192.  
Bates, Richard Alan, 6137 Schoolwood, Indianapolis,  
Ind., 79, 223.  
Bays, Jack Leo, Route 2, Noblesville, Ind., 75, 83,  
192.  
Beals, Charles Edward, 1352 N. Packard, Davison,  
Mich., 84, 90, 216.  
Beam, Lowell Thomas, 301 Peirce St., Ridgeville, Ind.,  
209.  
Bean, Calvin L., 8 Oak St., Bourbonnais, Ill.  
Bean, LeNore May, 8 Oak St., Bourbonnais, Ill., 73,  
82, 192.  
Bean, William Joe, 4049 Floyd Dr., Indianapolis, Ind.,  
223.  
Beaney, Mary Louise, 172 N. Main Ave., Bourbonnais,  
Ill.  
Bearinger, Janet Marleah, 248 Turrill Ave., Lapeer,  
Mich., 36, 42, 58, 65, 83, 183, 192.  
Beatty, Linda Kay, 3960 Pinckney, Howell, Mich., 60,  
192.  
Beavin, Mary Louise, 5753 Bonna, Indianapolis, Ind.,  
86, 89, 216.  
Beckwith, Paul Arnold, 83 Reba Ave., Mansfield,  
O., 223.  
Becher, Arthur Gene, 693 Hale, Ashland, O.  
Beaching, Omer Elias, 35 Jordan Ave., Bourbonnais,  
Ill., 79, 192.  
Beady, Sandra Belle, Route 2, Manteno, Ill., 192.  
Beeken, Phyllis Joyce, 6980 Brophy Rd., Howell,  
Mich., 76.  
Beel, Florence Jeanette, 1760 E. Decatur, Decatur,  
Ill.  
Bell, Gary Lee, Secor, Ill., 223.  
Benbow, Wayne Everett, 426 S. Bresee, Bourbonnais,  
Ill., 69, 216.  
Bennett, Mary Louise, 309 S. Shuffleton, Sigourney,  
Ia.  
Bentley, Constance Ethel, 201 N. Gainsborough, Royal  
Oak, Mich., 67, 75, 223.  
Bentley, Robert Cleve, 186½ N. Convent, Bour-  
bonnais, Ill., 71, 192.  
Beougher, Mary Lou, Route 3, Rockford, O., 216.  
Bercelos, James Nicholas, 187 S. Fifth, Kankakee,  
Ill.



Berger, Paul Millard, 431 Breesee, Bourbonnais, Ill., 71, 216.  
 Bergreen, Martha Elizabeth, 510½ W. Mahoning, Piquette, Pa., 216.  
 Barkey, Harold Edward, Box 7, Markle, Ind., 223.  
 Bertschinger, Diane Sarah, King's Park, Douglas, Minn., 67, 83, 223.  
 Bickel, Marilyn, 204 N. Convent, Bourbonnais, Ill., 73, 86, 94, 193.  
 Birchard, Carl Russell, Box 12, Coban A. V., Guatemala, Central America, 73, 78, 193.  
 Birchard, Lois Jana, Box 12, Coban A. V., Guatemala, Central America, 67, 79, 80, 83, 209.  
 Black, Anna Elizabeth, 104 W. 34th St., Covington, Ky.  
 Blair, Thelma Ellen, Potomac, Ill., 82, 216.  
 Blevins, Ann Eleanor, 23 Locust St., Dayton, O., 86, 88, 209.  
 Blight, Arlene Kaye, 23325 Meadow Park, Detroit, Mich.  
 Blitz, Bernice Pearl, June Dr., Kankakee, Ill.  
 Bocock, Colleen Esther, 115 Mulberry, Churubusco, Ind., 69, 73, 89, 93.  
 Boehme, Roseann, Route 1, Green Valley, Ill.  
 Boggs, John William, 1823 S. 5th St., Ironton, O., 68, 78, 90, 216.  
 Bohi, Carolyn Joyce, 2 Oak St., Bourbonnais, Ill.  
 Bohi, James Thomas, 2 Oak St., Bourbonnais, Ill., 88, 95, 96, 193.  
 Bohi, Ann Louise, 315 Parklane Dr., Grant Park, Ill., 82, 86, 209.  
 Bohne, Nancy Ellen, 682 S. Roosevelt, Kankakee, Ill.  
 Bollman, Doran Lee, 22 Linn St., Bourbonnais, Ill., 216.  
 Bonnette, Elizabeth Ann, 124 Victory Place, Marietta, O., 60, 68, 209.  
 Boone, James Eugene, 835 W. State St., Newcomerstown, O., 223.  
 Boone, Janet Elaine, 835 W. State St., Newcomerstown, O., 83.  
 Borders, James Frank, 10356 St. Matthew, St. Ann, Mo., 58, 65, 84, 209.  
 Borger, Carolyn Elizabeth, 1230 N. 24th, Fort Dodge, Ia., 63, 69, 76, 223.  
 Bos, William John, 15591 Crescentwood, E. Detroit, Mich., 84.  
 Bouck, Gayle Clayton, 233 E. Huron, Bad Axe, Mich., 68, 91, 93, 223.  
 Boulton, Dale Frederick, 7045 S. Huron River Dr., 5 Rockwood, Mich., 68, 223.  
 Bouse, William Ralph, Jr., 297 Walker, Morocco, Ind., 68, 93, 193.  
 Bovard, Shirley Ann, Route 1, Rising Sun, Ind., 76, 83, 209.  
 Bowen, Linda Joyce, 921 E. Browning, Hazel Park, Mich., 69, 79, 223.  
 Bower, June Ann, Route 3, Galion, O., 75, 79.  
 Boyd, William Lee, 567 Dennis Ave., Bradley, Ill.  
 Braford, Leeman Ralph, 292 N. Convent, Bourbonnais, Ill.  
 Braford, Margaret Lorraine, 292 N. Convent, Bourbonnais, Ill.  
 Brandt, Darlene Elvera, Route 4, Kankakee, Ill.  
 Brank, Rockwell Smith, 323 N. Center, Bradley, Ill.  
 Braselton, Millie Louise, 3 Linn, Bourbonnais, Ill., 82, 216.  
 Bratton, Lillian W., Route 2, Kankakee, Ill.  
 Brian, Brenda Kay, 447 Breesee, Bourbonnais, Ill., 193.  
 Brinkley, Larry Ray, 318 S. Main St., Piedmont, Mo., 75, 223.  
 Bronson, Sharon Rose, Route 4, Marion, O.  
 Brooks, Joyce Ann, 1035 Highland, Dayton, O., 60, 66, 82, 193.  
 Brown, Dixie Lee, 449 Breesee Ave., Bourbonnais, Ill., 74, 79, 86, 88, 94, 193.  
 Brown, James Roy, 2 Grand Dr., Bourbonnais, Ill.  
 Brown, Lenard James, 2710 Ardmore, Royal Oak, Mich.  
 Brown, Norman James, 21 Ash, Bourbonnais, Ill., 70, 193.  
 Brown, Patricia Susan, 2 Grand Dr., Bourbonnais, Ill.  
 Brown, Thomas Richard, 4059 Hubbard, Wayne, Mich., 70, 72, 209.  
 Brumitt, Patricia Ann, 769 N. Cottage, Kankakee, Ill., 194.  
 Bruner, James Alfred, Jr., 1320 W. Coldwater Rd., Flint 5, Mich., 70, 86, 88, 223.  
 Brunner, Roswell P., 16 Oak, Bourbonnais, Ill., 216.  
 Bryant, Kenneth Lawrence, Senahu A. V., Guatemala, Central America, 67, 216.  
 Buchanan, Carol Sue, Route 1, Atwood, Ill., 216.  
 Buckheiser, Judith Rose, 328 S. Fairview St., Bloomington, Ind., 75, 76, 86, 89, 216.  
 Buess, Larry Duane, Box 144, Mt. Blanchard, O., 60, 68, 72, 78, 209.  
 Burba, Keith Vernon, 126 N. Glendale St., Kenton, O., 76.  
 Burchfield, Riley Earl, 612 S. Main, Bourbonnais, Ill.  
 Burd, Jerry Lee, Grant, Earlville, Ill., 78, 223.  
 Burke, Janet Mae, 1430 McKinley, Beloit, Wis., 89, 216.  
 Burke, Margaret Irene, 1402 Silver, Indianapolis, Ind.  
 Burke, Sonja Jeanne, 825 171st St., Hammond, Ind., 76, 216.  
 Burland, Ruth Anne, Griggsville, Ill., 75, 83, 91, 223.  
 Burns, Joyce Helen, Route 1, DeKalb, Ill., 223.  
 Burrell, Louis Darwin, Chebanse, Ill.  
 Burton, Phillip Wayne, 8960 S. Melvina, Oaklawn, Ill., 223.  
 Bush, Althea M., 405 S. Chicago St., Rossville, Ill.  
 Byers, Phillip Scott, 1605 O St., Bedford, Ind.  
 Byers, Robert Bayless, 12134 Gist Rd., Bridgeton, Mo.  
 Byrne, Mary Ann, Route 1, Bourbonnais, Ill., 216.  
 Byrnes, Michael John, 254½ N. Clinton St., Bradley, Ill.

C

Cahoon, Billie Lou, 1817 Chestnut, Coshocton, O., 66, 223.  
 Caldwell, Robert Eugene, Route 1, New Castle, Ind., 223.  
 Calfee, Minnie Sue, 824 Woodville, Monroe, Mich.  
 Camp, Joan Ann, Route 1, Bourbonnais, Ill.  
 Camp, John Lewis, Route 1, Bourbonnais, Ill., 66, 194.  
 Campbell, Sharon Jeanne, Route 1, Edison, O., 67, 216.

Carlson, Melvin Alfred, Jr., 1111 McHugh Ave., Graffen, N. D., 66, 70, 80, 216.  
 Carlson, Ruth Ann, 10615 S. Racine, Chicago 43, Ill., 63, 77, 83, 223.  
 Carpenter, Dixie Ann, Box 208, Willard, O., 75, 83, 216.  
 Carroll, Cecil H., 116 N. Jackson, Pittsfield, Ill., 75, 76, 223.  
 Carroll, Norman Lee, 116 N. Jackson, Pittsfield, Ill., 75, 194.  
 Cary, Larry Clay, 675 S. Foley, Kankakee, Ill., 78, 223.  
 Chacko, V. I., Kerala, India, 66, 71, 79, 209.  
 Chedwell, Carol Irene, Route 5, Danville, Ill., 223.  
 Chandler, Carol Lynn, Route 3, Box 236, Medina, O., 67, 69, 209.  
 Chandler, Claudette, Route 1, Edwardsville, Ill., 73, 76, 83, 85, 216.  
 Chendler, Tom W., Ashkum, Ill.  
 Chapman, Edward James, 403 Pearl St., Ottawa, Ill., 84, 88.  
 Chapman, Lois M., 403 Pearl St., Ottawa, Ill.  
 Chapman, Patricia Mae, Route 3, Greenfield, Ind., 67, 75, 83, 209.  
 Chenoweth, Robert Ray, Route 1, Canton, Ill., 223.  
 Cherian, Annamma Kallukattu, Kallukattu, Mezuvoly, Kerala, India, 70, 223.  
 Chesley, Cindy Lou, 1802 Staunton, Lakeland, Fla., 60, 69, 74, 76, 77, 78, 80, 82, 86, 216.  
 Christenson, Mary Jane, Route 1, Watkins, Minn., 65, 85.  
 Christman, Betty Jean, Bonfield, Ill.  
 Christoffersen, Kenneth Samuel, Route 2, Scottville, Mich., 74, 80, 88, 223.  
 Clark, Charles Wesley, Box 54, Beacon, Ia., 87, 88, 209.  
 Clark, Linda Virginia, 1078 Highland Rd., Mundelein, Ill., 68, 76, 223.  
 Clay, Sharon Lee, 4247 Forest, Norwood, O., 73, 86, 88, 209.  
 Clear, O. Samuel, Kankakee, Ill., 67, 79, 80.  
 Cline, Jeannette Currine, 1641 Lindell Blvd., Granite City, Ill., 76, 83, 216.  
 Close, Ralph David, 6050 W. Reid Rd., Swertz Creek, Mich., 58, 65, 90, 182, 194.  
 Clough, Fred Thomas, 450 N. Bridge St., Newcomerstown, O., 223.  
 Coen, Carroll Russell, 172 N. Main, Bourbonnais, Ill., 69, 74, 194.  
 Coen, Clairanne, Box 19, Spencer, W. Va., 69, 83, 194.  
 Coffman, Darryl Lewis, 1605 W. Bourbonnais St., Kankakee, Ill., 216.  
 Coil, Karen Lee, 515 E. Charles, Bucyrus, O., 58, 65, 73, 85.  
 Coil, Kenn Robert, 515 E. Charles, Bucyrus, O., 224.  
 Collins, Mary Jo, 607 E. 5th St., Danville, Ill., 83, 224.  
 Combast, Grace Ellen, Route 2, Rantoul, Ill., 79.  
 Comstock, Donald Earl, 1026 S. 4th St., Okaloosa, Ia., 66, 70, 224.  
 Conrad, Herbert Lawrence, Box 525, Wilkinson, Ind.  
 Conrad, James Arthur, 75 Jordan Ave., Bourbonnais, Ill.  
 Converse, Paul Edward, 30 Sherman Ave., Columbus, O., 224.  
 Coolidge, John James, 554 E. 4th, Richland Center, Wis., 224.  
 Coomer, David Lynn, 7959 W. 72nd St., Oaklawn, Ill., 209.  
 Coon, Martha Ann, 772 N. State St., Caro, Mich.  
 Corbett, James Morrison, 569 N. Forest Ave., Bradley, Ill.  
 Corbitt, Homer Jackson, 27 Oak St., Bourbonnais, Ill., 70, 224.  
 Cordell, Jerry Dean, 2024 S. A St., Richmond, Ind., 69, 210.  
 Cornelison, Robert Vern, 1525 E. 9th, Des Moines, Ia.  
 Cornelius, Richard Arnold, Burch Trailer Court, B-20, Bourbonnais, Ill., 67, 194.  
 Cornell, Eleanor J., 727 Mary Street, Belpre, O.  
 Cornell, Kathleen Joyce, 734 S. Fairfield, Elmhurst, Ill., 67, 69, 216.  
 Corson, John Nathan, Pleasant Plains, Ill., 80, 224.  
 Corts, David Livingstone, 221½ W. Lincoln, Hoopes-ton, Ill.  
 Corts, Sylvia Carmen, 221½ W. Lincoln, Hoopes-ton, Ill.  
 Cosner, Raymond, 1417 Chestnut, Mishawake, Ind., 71, 90, 224.  
 Cotner, Lorraine Kaye, 215 Davis, Nampa, Idaho, 69, 80.  
 Covert, Joanne Frances, Route 4, Shagbark Lane, Elgin, Ill., 216.  
 Coy, James Richard, 35 Jordan Ave., Bourbonnais, Ill., 76, 83, 86, 90, 224.  
 Crabbe, Winetta Lee, 519 Edwards, Altamont, Ill., 86, 89, 91, 210.  
 Crabbill, Sonja Caroline, 202 E. Church St., Urbana, O., 69, 224.  
 Crabtree, Connie Roe, Route 3, Urbana, O., 224.  
 Crabtree, John Richard, 420 E. Church St., Urbana, O., 79, 216.  
 Crabtree, Sharon Kay, Route 3, Urbana, O., 63.  
 Creain, William Henry, 2336 Green Forrest Dr., Decatur, Ga., 73, 89, 210.  
 Crall, Nancy Kay, 408 Walter, Midland, Mich., 65, 66, 74, 82, 194.  
 Crawford, Janet Sue, 511 Broadway, Fortville, Ind., 67, 75, 80, 81.  
 Crays, Wayne Merlie, 1337 S. 7th Ave., Kankakee, Ill., 75, 216.  
 Crites, Clarence A., 181 S. Wildwood, Kankakee, Ill., 70, 72, 217.  
 Crites, Leonard M., 585 S. Cannon, Kankakee, Ill., 68, 72, 79.  
 Cronk, Ruth Ann, 13746 French Rd., Detroit, Mich.  
 Crouch, Laveta Irene, 3569 Tompkins, Gary, Ind., 67, 83, 217.  
 Crouch, Nila Jo, 603 E. Oak, Watska, Ill.  
 Crummer, Linda Louise, 120 N. Bailey Ave., Freeport, Ill., 67, 89.  
 Csallany, Martha K., Route 2, Kankakee, Ill.  
 Cunningham, Raymond Wendell, Box 447, Institute, W. Va., 77, 90, 93.  
 Curl, Edward William, 314 Park St., Manteno, Ill., 224.  
 Custer, Beverly Sue, Box 233, Lynn, Ind., 83, 224.

D

Daily, Dorothy Lee, Bourbon, Ill., 76, 82.  
 Danhausen, Martha Jane, 944 S. Fourth, Kankakee, Ill.  
 Daniels, Emory Curtis, 32470 Donnelly St., Garden City, Mich., 63, 68.  
 Daniels, Randall Herbert, 140 Dearth Rd., Franklin, O.  
 Darr, Naomi E., Route 2, Fresno, O., 210.  
 Davidson, Carol Marie, 210 W. Toni St., Bourbonnais, Ill., 60, 69, 73, 80, 83, 180, 195.  
 Davis, Faye, 3835 Hull Ave., Des Moines, Ia., 217.  
 Davis, Jacqueline Jaen, 29 Oak, Bourbonnais, Ill., 79, 82.  
 Davis, Marcia Lynn, 415 Knob St., Ironton, Mo., 79, 83, 195.  
 Davis, Norma Jean, Box 44, Manilla, Ind., 195.  
 Davis, Richard Dean, Route 1, Sheridan, Ill., 224.  
 Dawson, Bruce Edwin, 147 Beck St., Wadsworth, O., 75, 79, 93, 217.  
 Daye, Charles Garland, Route 4, Wooster, O., 79, 217.  
 Deane, James Orland, 576 N. 10th St., Kankakee, Ill.  
 Daany, Dennis Lee, 230 N. Myrtle Ave., Kankakee, Ill.  
 Debraux, Edward, 10340 S. Prairie Ave., Chicago, Ill., 60, 78, 82, 195.  
 Decker, Sharon Lee, 27058 Bagley Rd., Olmsted Falls, 38, O., 69, 75, 83, 224.  
 Dees, Virginia Lee, 980 E. Hickory St., Kankakee, Ill., 217.  
 Degler, Larry James, Box 267, Royersford, Pa., 71, 80, 224.  
 DeLawter, Ruth Elizabeth, 3508 Wilcox St., Bellwood, Ill., 74, 82, 217.  
 Densford, Byron Edward, 4027 S. Madison, Norwood 12, O., 60, 71, 77, 86, 91, 224.  
 Densford, Robert Amos, 4027 S. Madison, Norwood 12, O.  
 Dent, Judith Ann, 68 Jordan St., Bourbonnais, Ill., 224.  
 Denton, James Andrew, 6 Oak, Bourbonnais, Ill., 70, 73, 195.  
 Denton, Laquita, 6 Oak, Bourbonnais, Ill.  
 DePue, Kathleen Marie, 19374 Chapel, Detroit, Mich.  
 DeVidal, Jasper Derk, 71st & E. Pleasant, Freeport, Ill., 13, 36, 58, 195.  
 Dewey, John Burton, Jr., Egyptian Trail, Monee, Ill., 217.  
 DiCarlo, Judith Antoinette, 371 S. Indiana, Kankakee, Ill., 195.  
 Dickey, Jerry Dale, Box 36, Broseley, Mo.  
 Dietkus, Antoinette Arielle, Route 1, Georgetown, Ill., 77, 224.  
 Dillman, Grace V., 1456 W. Station St., Kankakee, Ill.  
 Dillman, Victor Eugene, Box 96, Nazarene Parsonage, Moweaqua, Ill.  
 Dillon, Virginia Ruth, 1005 Taylorsburg Rd., Englewood, O., 217.  
 Dimbath, Carolyn Elaine, 3088 Viewcrest Place, Dayton, O., 77, 83.  
 Dishon, Stanley Hugh, 1326 E. Sumner, Indianapolis, Ind., 66, 82, 217.  
 Dishon, Willie Clarence, 1326 E. Sumner, Indianapolis, Ind., 58, 67, 73, 77, 96, 217.  
 Doenges, Naomi Ruth, 1301 Millville Ave., Hamilton, O., 224.  
 Domont, Lawrence Robert, 1640 Evanston St., Muskegon, Mich., 70, 217.  
 Dorseth, Margaret Jane, Route 3, Osceola, Ind., 75, 85, 210.  
 Dorsey, Evelyn May, 23 Oak St., Bourbonnais, Ill., 73, 77, 79, 85, 195.  
 Dorsey, Lincoln, 23 Oak St., Bourbonnais, Ill., 84, 196.  
 Doudna, Patricia H., 1301 Cliff Rd., Caldwell, O., 73, 79, 210.  
 Douglas, Philip Wayne, Plymouth, Ia., 78, 80, 90, 224.  
 Downs, Eddie Gerald, 124 S. Broadway, Fort Scott, Kansas, 80, 81.  
 Downs, Maxwell Floyd, 304 Hanna, Worthington, Ind., 71, 80, 81, 90.  
 Drazy, Sharon Ann, 1657 E. River St., Kankakee, Ill., 210.  
 Droke, Robert Pearl, Route 4, Frankfort, Ind., 210.  
 Dunham, Rebecca JoAnn, 310 N. 5th St., Marshalltown, Ia., 75, 224.  
 Dunn, Florence, 195 Spencer Ct., Bourbonnais, Ill., 83.  
 Dunn, George B., 207 N. Bernard, Bourbonnais, Ill., 11, 71, 84, 90, 196.  
 Dunn, Samuel, 195 Spencer Ct., Bourbonnais, Ill.

E

Eads, William Floyd, Route 1, Morrow, O., 224.  
 Eaken, William Earl, Route 1, Donovan, Ill.  
 Earle, Nancy Ann, 5436 Kirk Rd., Youngstown 11, O., 74, 76, 82, 89, 210.  
 Earles, Gerald, 354 E. Water, Bourbonnais, Ill., 71.  
 Eerles, Sharon Rae, 101 Michigan St., Danville, Ill., 80, 83, 89, 224.  
 Eckart, Jerry Wayne, 1502 Astor St., Indianapolis, Ind., 64, 65, 78, 83, 90, 196.  
 Eckhoff, Gilbert B., 384 N. Center, Bradley, Ill., 196.  
 Eddy, William Thomas, Jr., 516 W. State, Newcomerstown, O., 71, 224.  
 Ederly, Lillian Mary, 5174 E. Coldwater Rd., Flint 6, Mich., 75, 83, 196.  
 Edwards, Betty Sue, 2314 Jefferson St., Cincinnati 12, O., 75, 224.  
 Edwards, Carolyn Sue, 410 Mildred St., Dearborn, Mich.  
 Edwards, Jack L., 1 Grand Dr., Bourbonnais, Ill., 196.  
 Edwards, Judy Ann, 1 Grand Dr., Bourbonnais, Ill., 196.  
 Eimer, Ruthmarie, 772 Neil Ave., Columbus, O., 86, 88, 95.  
 Eldridge, Marcella, Route 1, Georgetown, O., 65, 82, 217.  
 Elliott, Jim Lee, 142 Portsmouth Rd., Gallipolis, O., 224.  
 Ellison, Judith Ann, Route 1, Winamac, Ind.  
 Emerson, Orville L., 318 Oak St., Bourbonnais, Ill.  
 England, Ralph Otto, 526 N. Springfield St., Virden, Ill.  
 Englehart, Elvira, Peotone, Ill.



Erickson, Nancy Kathorino, 406 St. Aubin Lane, Manteno, Ill.  
Estormyor, Etholann, 7510 Textile St., Ypsilanti, Mich., 46, 77, 224  
Evans, Arthur Lewis, 485 Fairmont, Kankakee, Ill.  
Evans, Barbara Joan, 1302 Highway 330, Griffith, Ind., 74  
Evans, Hilman Harold, 127 Burbank, Indianapolis, Ind., 68, 79  
Evans, Regina May, 3732 Englehart, Gary, Ind., 196  
Evearitt, Robert Dale, 1569 Berdan, Toledo 12, O., 67, 82, 86, 91, 224  
Eyre, Esther May, 225 1/2 W. Jackson St., Woodstock, Ill.

#### F

Faith, Marvin Dale, 528 West St., Libertyville, Ill., 69, 70, 224  
Falkonhan, Diana Leo, 334 E. Erie, Bradley, Ill.  
Fanthorpe, John G., 156 S. Wildwood, Kankakee, Ill., 74, 90, 217  
Farnsworth, Constance Kay, Nova, O., 74, 78, 82, 89, 210  
Fausz, Londa Kay, 1314 Ogan, Huntington, Ind., 66, 85, 217  
Favors, Luther Rac, 752 N. 9th, Kankakee, Ill.  
Folix, Richard Earl, 1500 Greenbush, Lafayette, Ind., 70, 84  
Fotters, Emma, Route 2, Winchostor, O., 79, 82, 197  
Fiedler, Doris Kay, 907 N. Grand W., Springfield, Ill., 197  
Figgio, Preston, 4837 Jackson St., Gary, Ind., 13, 36, 58, 67, 73, 84, 180, 197  
Fishback, Josephine, 982 S. Elm, Kankakee, Ill.  
Fisher, Arthur Philip, 7609 Alexander St., Hammond, Ind., 65, 69, 80, 82  
Fisher, Ruth Naomi, 7609 Alexander St., Hammond, Ind., 93, 217  
Flatt, Bernard, 568 Evergreen Lane, Bradley, Ill.  
Fletcher, Gladys Mae, 269 Spencer Ct., Bourbonnais, Ill.  
Flood, Mary B., Route 1, Kankakee, Ill.  
Flood, Michael Patrick, Route 1, Kankakee, Ill.  
Fockon, Juno E., Route 1, Martinton, Ill.  
Follis, Daniel Dean, 1057 Harrison, Valparaiso, Ind., 68, 84, 217  
Folsom, Janice Kay, 810 Isabelle Dr., Anderson, Ind., 80, 83, 224  
Ford, Karmen Calice, 195 S. Schyler, Bradley, Ill., 79, 197  
Ford, Marlyn Loroy, 195 S. Schyler, Bradley, Ill., 210  
Forsyth, Sandra Joan, 657 Cleveland, Marion, O., 224  
Fortin, Terry James, 667 S. Myrtle, Kankakee, Ill.  
Fortner, Judy Kay, 721 Woodrow Ave., Marion, O., 77, 80, 82, 85, 217  
Fountain, Edward George, 211 Guertin St., St. Anne, Ill., 75, 224  
Fox, Larry Wayne, Route 3, Box 331, Celina, O., 66, 70, 197  
Fralin, Rebecca Lee, 2408 10th St. N. W., Roanoke, Va., 64  
Francis, Dorothy, Route 2, Manhattan, Ill.  
Fraser, Joyce Ann, 615 Jonette St., Bradley, Ill.  
Frazier, Urban, Jr., Box 32, Rivard Rd., Bourbonnais, Ill., 68, 74, 224  
Frechette, Helen Jean, 1175 S. Lincoln, Kankakee, Ill.  
Freeland, Sue Carolyn, 634 S. Butler, Indianapolis, Ind., 66, 89, 224  
Freer, Nancy Jane, 629 S. 9th, LaGrange, Ill., 66, 224  
Friesse, Barton Reed, 871 Bellevue Ave., Jackson, Mich., 224  
Frost, Nancy Jane, Route 1, Lapwai, Idaho, 75, 76, 210  
Fry, Harold Frederick, 3011 Taylor Ave., Racine, Wis., 224  
Fullerton, Sharon Yvonne, Route 2, Ottawa, Ill., 224  
Fulton, Harry, 3615 Nordyke Rd., Cincinnati 30, O., 65, 83, 84, 210

#### G

Gadbow, Donald C., 388 N. Roy St., Bourbonnais, Ill., 197  
Gadbow, Jean Phyllis, 1014 S. Tompkins, Shelbyville, Ind., 86, 88, 93, 210  
Gadbow, Joan Sharon, 1014 W. Tompkins, Shelbyville, Ind., 210  
Gallup, Pauline Emma, Emington, Ill.  
Gambill, Verne Wayne, S. Fayette St., Fayette, O., 210  
Garner, Charles Joseph, 19415 S. Oak St., Mokena, Ill.  
Garner, Fran Ellen, Route 3, Morrisonville, Ill., 69, 83, 225  
Gates, Charlotte Kay, 775 Scott Lake Rd., Pontiac, Mich., 225  
Gatlin, Richard Edward, 2509 Vendome St., Columbus, O., 67  
Geiken, Norman Dale, 503 N. Blaine St., Bradley, Ill.  
George, John Lawrence, 4835 Harrison, Gary, Ind., 74, 77, 79  
Gerauze, Paula Elaine, 113 Linwood Dr., Collinsville, Ill., 89, 225  
Gibbs, Earl Richard, Route 1, Oregonia, O.  
Gibson, Charles W., 3848 N. Greenview, Chicago, Ill., 69, 80, 225  
Gibson, Sandra Kay, 28 S. 18th St., Richmond, Ind., 75, 225  
Gilbert, Lora Mae, Route 1, Mokena, Ill.  
Gillam, Mildred, 102 E. Seminole, Dwight, Ill.  
Gillespie, Joseph Eugene, 148 N. Forest Ave., Bradley, Ill., 58, 72, 77, 197  
Giroux, Wilma A., 1398 English, Kankakee, Ill.  
Gladding, Stephen Evans, 223 S. 8th, Vincennes, Ind., 74, 217  
Glancy, Karen Joyce, 315 Clark St., Highland, Mich., 76, 82, 217  
Glaze, Joyce Karen, 12 Market St., Ripley, O., 69, 83, 217  
Gluck, Joel Albert, 303 Voris St., Peoria, Ill., 71, 217  
Godfrey, Clifton E., Box 45, Cemetery Lane, Hamilton, Ia., 73, 74, 78, 197  
Godwin, David LaVerne, 3228 Ave. G., Council Bluffs, Ia., 93

Godwin, James Orville, 3349 S. Spring St., Springfield, Ill., 70, 86, 91, 225  
Goin, Darline, 3237 Jonny Lind Rd., Amelia, O., 75, 225  
Goin, Marilyn Louiso, 1865 Joan Place, Columbus, O., 66, 83  
Goin, Mervyn Leroy, 208 Eastland Dr., Lafayette, Ind.  
Gossett, Eloise Fayo, Box 67, Auburndale, Wis., 88, 225  
Gouge, Donna Louiso, Route 1, Fairbury, Ill., 79, 83, 210  
Gouge, John Robert, 141 1/2 S. Fulton, Bradley, Ill.  
Goward, Ellen Ann, 311 N. Park, Ludington, Mich., 69, 75, 217  
Grasse, James Martin, 1307 Hagomann Ave., Burlington, Ia., 68, 78, 82, 210  
Graves, Rosemary Juanita, 501 W. Adam St., Pittsfield, Ill., 69, 72, 75, 83, 210  
Gray, Laura Margaret, 2039 Maginnis St., Oregon, O., 225  
Gron, Linda Kay, 215 N. Rinard, Parker, Ind., 67, 75, 89, 225  
Gron, Ronnie Eugene, 2111 Plum St., New Castle, Ind., 68, 225  
Gregory, Clark, 356 Washington St., Royersford, Pa., 90  
Griffith, Rogor Paul, 1070 27th St., Des Moines, Ia., 66, 71, 80, 225  
Grimshaw, Michael Eddy, 514 N. Marshall, Litchfield, Minn., 75, 88, 225  
Gross, Wilbur Scott, 1402 S. 11th St., Goshen, Ind., 217  
Grothaus, Rita Jean, 135 W. Marsile St., Bourbonnais, Ill., 80, 89  
Gullett, William Edward, 1734 Franklin, Columbus, O., 223  
Gulley, Gary James, 625 N. 16th St., Murphysboro, Ill., 67, 71, 217  
Guy, William Edward, 3027 E. 65th St., Kansas City, Mo.

#### H

Haigh, Thomas, 191 S. Chicago, Kankakee, Ill.  
Hailman, Sarah Emijeann, 2107 N. 4th St., Ironton, O., 225  
Hale, Robert Wayne, 210 Plum St., Marshall, Ill., 71, 225  
Hall, Brenda Louise, Route 2, Britton, Mich., 75, 80, 217  
Hall, Herbert E., 4300 Gardendale Ave., Dayton, O., 71, 72  
Halsey, William Charles, Route 4, Huntington, Ind., 225  
Halverson, David Lee, 3517 3rd Ave., S. W., Calgary, Alberta, Canada, 83, 84, 86, 88, 91, 94, 198  
Hamilton, Charlotte, Route 1, Watseka, Ill.  
Hancock, Evelyn, 622 S. Greenwood, Kankakee, Ill., 73, 198  
Hansen, Marilyn Grace, 8224 S. Linder, Oak Lawn, Ill., 69, 80, 91, 225  
Hanson, Billie, 620 S. Osborn Ave., Kankakee, Ill., 81  
Hanson, David Hartwig, 281 N. Rosewood, Kankakee, Ill., 66, 77  
Hardesty, Gary Edward, Box 123, Conesville, O.  
Hardyman, Carolyn June, Winchester, O., 225  
Hardyman, Earl Ray, 347 E. Water St., Bourbonnais, Ill., 198  
Hardyman, Russell, 344 E. Water St., Bourbonnais, Ill.  
Harley, Daniel Clyde, Burbank, O., 66, 69, 90, 225  
Harmon, Eugene, 346 E. Water, Bourbonnais, Ill.  
Harris, Charlene Lynette, 1122 Winfield St., Indianapolis, Ind., 60, 66, 225  
Harris, Donald Patrick, 330 E. Water St., Bourbonnais, Ill., 217  
Harris, Judy Suzanne, Harlan, Ia., 91, 225  
Harris, Robert Gene, 374 S. Elm, Bourbonnais, Ill., 71, 217  
Harshman, Carol, 16929 Lamphere, Detroit, Mich., 80, 225  
Hartness, Eugene, 438 1/2 S. Breeze, Bourbonnais, Ill., 72, 75, 77, 198  
Harvey, Daniel Roger, 292 Olivet St., Bourbonnais, Ill., 88, 225  
Harvey, Judith Dale, 292 Olivet St., Bourbonnais, Ill., 217  
Harvey, June L., 292 Olivet St., Bourbonnais, Ill.  
Hathaway, Sandra Mae, 8981 Smith Rd., Tecumseh, Mich., 82, 210  
Haus, Benny Lane, Route 3, Jefferson City, Mo., 79, 218  
Hawkins, Adria Ann, 522 8th St., Columbus, Ind., 74, 225  
Hawley, Richard L., Box 86, Kempton, Ill.  
Hay, Paul Douglas, 5336 S. Mayfield, Chicago, Ill., 225  
Hayes, Marlene Lois, 13 Oak St., Bourbonnais, Ill., 85  
Hayes, Wayne Michael, 1220 Main St., Menomonia, Wis., 74, 77, 225  
Hayse, Marcia Lee, Route 1, Fredonia, Pa., 66, 74, 225  
Hayse, Robert Dennis, 175 E. Lincoln, El Paso, Ill., 77  
Heck, Walter Lynn, 412 E. 1st St., Uhrichsville, O., 82, 88, 91  
Heil, Jack Kerrigan, 300 S. Harris, Columbus, O., 66, 70, 90, 225  
Heil, Michael Edgar, 300 S. Harris, Columbus, O., 80, 88, 91, 96, 225  
Heiman, JoAnn, 13 Jan St., Kankakee, Ill.  
Helm, Elsie Elizabeth, 1085 Congress St., Glendale, O., 60, 67, 83  
Henderson, Frieda, 398 E. Burke, Bourbonnais, Ill.  
Hendricker, Rosalind Maureen, Route 1, Beards town, Ill., 83, 225  
Henry, Corbette Dale, 119 N. Main, Verona, Wis.  
Hewitt, Roger L., 824 Second Ave., Cadillac, Mich., 73, 211  
Higginson, Ada Marie, 1976 Cedar Pl., Kankakee, Ill.  
High, Tomma Sue, 1107 Jefferson, Jefferson City, Mo., 72, 80, 86, 89, 225  
Hill, Donald R., 5 Ash St., Bourbonnais, Ill.  
Hill, Ronald A., 2304 Hemlock, Kalamazoo, Mich.  
Hill, Terry Boyd, Route 3, St. Anne, Ill.  
Hinshaw, John Mark, 14 Linn St., Kankakee, Ill., 218  
Hinshaw, Margie Lou, 14 Linn St., Kankakee, Ill., 69

Hirst, Ruth Elizabeth, 1302 S. 18th St., Silvis, Ill.  
Hissom, Earl Gorman, 204 Burke St., Bourbonnais, Ill.  
Hissom, Judith Ann, 2524 Pennsylvania Ave., Weirton, W. Va., 83  
Hodgo, Melver L., 1325 Dona St., Jacksonville, Fla., 74, 76  
Hoffman, Judith Ann, Box 822, Nampa, Idaho, 63, 82, 85, 89, 218  
Hogsatt, Lois Joan, Cleveland St., Spring Lake, Mich., 83, 218  
Holman, Gerald Leo, 591 S. Small St., Kankakee, Ill., 225  
Holstein, Calbert V., 623 Village St., Kalamazoo, Mich.  
Hooper, Patricia Rose, 2543 Purdue St., Columbus, O., 66  
Haas, Alice G., 502 E. Marcano St., Flint, Mich., 225  
Hoover, Arthur Raymond, 98 Vine St., Pataskala, O., 84  
Hopewell, Caren Ruth, 844 Ansol Rd., Cleveland, O., 82, 211  
Howard, Dorothy Jean, 13141 S. Dixie Hwy., LaSalle, Mich., 67, 225  
Howard, Shad Charles, 1525 S. Belmont Ave., Indianapolis, Ind.  
Hubaritt, Larry Paul, 1359 Joffery Ave., Bradley, Ill.  
Huddle, Charlotte Ann, 333 Olney St., Marion, O., 60, 67, 73, 83, 89, 211  
Huff, Robert G., 3625 Circle Dr., Flint, Mich., 88, 96  
Huffman, Donald L., 821 N. Summit St., Morenci, Mich., 79  
Huffman, Marilyn, 608 Laurel Ave., Warronsburg, Mo., 74, 82, 211  
Hughes, Barbara Ann, 518 Lafayette Ave., Springdale, O., 82, 225  
Hughes, David Thomas, 1929 Fairmont St., New Castle, Ind., 90, 218  
Hughes, Patricia Louise, 252 Delaware St., Ironton, O., 58, 60, 65, 68, 77, 82, 85, 211  
Hullinger, James Nelson, 338 Madison, Ft. Wayne, Ind., 60, 67, 68, 69, 70, 74, 77, 79, 80, 82, 225  
Humble, Donna Jean, 114 Main St., Piquette, O., 42, 58, 184, 198  
Humble, James David, Box 26, Olivet Nazarene College, Kankakee, Ill.  
Humble, Ruby, Box 26, Olivet Nazarene College, Kankakee, Ill.  
Humphries, Annette Gail, 6890 W. Chester Rd., West Chester, O., 88  
Hunt, Nichole Anne, 3331 Engle St., Muskegon, Mich., 76  
Hurless, Ireda, Rockford, O., 71  
Hurst, John Paul, 318 Oak, Bourbonnais, Ill.  
Husarik, Ernest A., Jr., P. O. Box 604, Gary, Ind., 36, 60, 64, 68, 80, 83, 211  
Huse, Stephen Louis, 396 S. McKinley, Kankakee, Ill.  
Hutchinson, Jim W., 381 Breesee, Bourbonnais, Ill., 84, 186, 198  
Hutchinson, Judy Mae, 381 Breesee St., Bourbonnais, Ill., 73, 85

#### I

Ide, George Erwin, Route 2, Vicksburg, Mich.  
Ide, Paul Daniel, 606 Mayfair Circle, Orlando, Fla.  
Igo, Zelma Goodwine, 200 Park Ave., Watseka, Ill.  
Ingerson, Elaine Patricia, 212 W. Crawford St., Peotone, Ill.  
Isaacs, Ruth, 379 Breesee, Apt. 3, Bourbonnais, Ill.  
Isenhour, Robert E., 26816 Royalton Rd., Columbia Station, O., 70, 225

#### J

Jackman, Kenneth Lee, 11687 McClellans Lane, Cincinnati 46, O., 70, 90, 225  
Jackson, Carlene Davis, 647 N. Wildwood St., Kankakee, Ill.  
Jackson, Clyde, 1907 Beech St., Terre Haute, Ind., 198  
Jackson, Janet Louise, Route 3 Box 18, Mt. Gilead, O., 78, 89, 91, 218  
Jacobi, Suzanne Marie, 211 N. Grove, Lewell, Mich., 83, 225  
Jacobson, Larry Eugene, 742 Giant St., Waterloo, Ia., 68, 74, 80, 225  
Jakobitz, Arlen Wilfred, Route 2, Fort Dodge, Ia., 67, 90, 226  
James, Donald Lee, 416 Blow St., St. Louis, Mo.  
Jarnagin, Etta Helen, Arcema Park, Ill.  
Jarrett, James Leon, 428 N. Merrill, Fortville, Ind., 83, 86, 90, 96, 198  
Jarvis, Charlene, 57783 S. Oakside, Mishawaka, Ind., 60, 67, 78, 82, 85, 88, 198  
Jeffries, Paul Eugene, Route 4, Waynesburg, Pa., 226  
Jenkins, Beverly Lynn, 733 Pindar St., Urbana, O., 74, 78, 88, 218  
Jensen, Sidney Orlando, 411 S. Prairie, Bradley, Ill.  
Jetter, Jeannine Karen, Box 248, Ft. Recovery, O., 69, 75, 80, 226  
Jewel, Donna Marie, 619 W. Fifth St., Ft. Wayne, Ind., 60, 75, 83, 199  
Jimenez, Susan Ann, 10808 Princess, Chicago Ridge, Ill., 60, 67, 226  
Johnson, Bertha E., 1090 S. Curtis, Kankakee, Ill.  
Johnson, Carl, 336 S. Rosewood, Kankakee, Ill.  
Johnson, David Gerald, 196 Arcadia Ave., Columbus, O.  
Johnson, David Orville, 2607 Robertson Ave., Cincinnati 12, O., 75, 80, 226  
Johnson, Donald Edwin, Route 1, Pennville, Ind., 199  
Johnson, Donald Roy, 301 S. Sycamore, Villa Grove, Ill., 79, 218  
Johnson, Lloyd Milton, 1023 Fulton, Peru, Ill., 72  
Johnson, Nancy Ellis, 1100 W. Hawkins, Kankakee, Ill.  
Johnson, Russell Bruce, 836 E. Jackson St., Morris, Ill., 226  
Johnson, Thomas Lee, 1225 Wilson Ave., Kankakee, Ill.  
Johnson, Norma Jean, 1200 N. Trumbull, Bay City, Mich., 74, 82, 211  
Johnson, Wesley A., 532 65th, Clarendon Hills, Ill., 68  
Johnson, William Dean, Route 1, Pennville, Ind., 83, 211



Jones, Carolyn Sue, 930 James, Shelbyville, Ind.  
 Jones, Charles E., 3320 Hillcrest, Alton, Ill., 78  
 Jones, Daniel Edward, Route 2, Kankakee, Ill., 90, 226  
 Jones, Dee Richard, 442 S. Bresee, Kankakee, Ill.  
 Jones, Elwyn David, Box 2, Acornhoek, E. Transvaal, South Africa, 58, 65, 67, 71, 78, 90, 188, 199  
 Jones, Judith Kay, 3320 Hillcrest, Alton, Ill., 226  
 Jones, Richard A., Route 1, Marion, O., 199  
 Jones, Sharon B., 9194 Montrose, Detroit, Mich., 69, 83, 218  
 Jones, Violet Gertrude, South Wilmington, Ill.  
 Joplin, Paul R., 494 Eugene Dr., Bourbonnais, Ill., 79, 223  
 Jordan, Ronald Lewis, 1814 1/2 Pennsylvania Ave., Charleston, W. Va., 70, 226  
 Judd, Thomas Richard, 1050 Cobb Blvd., Kankakee, Ill., 60, 68, 72, 211  
 Judy, Esther Louise, Route 1, Cissna Park, Ill., 73, 199

K

Kaineg, James Raymond, Route 1, Herscher, Ill.  
 Keeler, David Merrill, 481 S. Harris Ave., Columbus, O., 75, 90, 226  
 Keely, Francis Scott, 56 Riverside Dr., South Charleston, W. Va.  
 Keene, Sharon McIntyre, 618 S. Maple, Grant Park, Ill.  
 Keith, David John, Box 67, Springport, Ind., 226  
 Keller, Nellie LaNora, Route 1, Pioneer, O.  
 Kelly, Robert Earl, 495 N. Prairie, Bradley, Ill., 211  
 Kennedy, Janet, 3227 Geyer, St. Louis, Mo., 75  
 Kent, Leslie Howard, 277 N. Fulton, Bradley, Ill.  
 Kentfield, Shirley Jean, 602 S. 7th St., Oskaloosa, Ia., 69, 218  
 Kepner, Walter Andrew, 284 W. 4th, Manteno, Ill., 211  
 Kerby, Patricia Ann, 2525 E. Division, Decatur, Ill., 218  
 Kern, Raymond Rodger, College St., Olivet, Ill., 67, 71, 211  
 Kesterson, Charles, Route 1, Belpre, O.  
 Ketola, Joyce Elaine, Route 1, Dorset, O., 218  
 Keylor, Joyce Kay, Route 2, Box 214, Columbiana, O., 67, 80, 81, 93  
 Kidd, Alice Marie, 148 1/2 S. Center, Bradley, Ill., 218  
 Kidd, Charles Robert, 148 1/2 S. Center, Bradley, Ill., 218  
 Kidd, Phillip Roscoe, 672 N. 5th, Kankakee, Ill., 211  
 Kilgus, Richard Allen, Route 5, Kankakee, Ill.  
 Killion, Robert Gene, 1385 Ingleish, Kankakee, Ill., 218  
 King, Carol Mae, Owaneco, Ill., 83, 211  
 King, Jerry Dee, 1 Linn St., Bourbonnais, Ill., 71, 226  
 Kinnard, Deloris Ruth, 3835A S. Broadway, St. Louis 18, Mo., 226  
 Kinnersley, Reva LaVaughn, 515 Fuller, Columbus, Wis., 89, 226  
 Kirkpatrick, Robert William, 900 E. 43rd Pl., Gary, Ind., 58, 218  
 Kjonas, Lydia Diane, 6333 Calumet, Hammond, Ind., 67, 69, 75, 226  
 Knapp, Paul William, 17 Oak St., Bourbonnais, Ill.  
 Knight, Daniel, 29372 Fort, Rockwood, Mich.  
 Knisley, Mary Elizabeth, 295 W. Marsile, Bourbonnais, Ill.  
 Koch, Mardell Ann, 850 Glenview Ave., Wauwatosa 13, Wis., 67, 69, 199  
 Koehler, David P., 121 1/2 S. Vasseur Ave., Bradley, Ill., 86, 90, 93, 95  
 Koehler, Mary Louise, 2407 Rhodes Ave., River Grove, Ill., 60, 75, 76, 83, 199, 226  
 Koerner, Carl Lawrence, Jr., 440 1/2 Bresee, Bourbonnais, Ill., 226  
 Koets, Duane A., Ashkum, Ill., 68, 78, 82  
 Kohl, David Devon, Route 2, Butler, Ind., 68, 226  
 Korthauer, Karen Janice, Route 2, Grant Park, Ill.  
 Kortright, Nancy Sue, 232 S. 14th St., Richmond, Ind., 88  
 Kortright, Phyllis Jane, 232 S. 14th St., Richmond, Ind., 199  
 Koshy, John, "Sharon," Tiruvalla, Kerala, India, 79, 218  
 Krauss, James L., 350 S. Oak, Bourbonnais, Ill., 71, 201  
 Kremer, Arthur Ray, Wichert, Ill.  
 Kremer, Carolyn Joyce, 1305 S. Lois, Brookfield, Wis., 48, 200  
 Krobe, Marvin Dale, Route 2, Beardstown, Ill., 79  
 Kronsted, Terry Lee, 1610 Mulberry, Ottawa, Ill.  
 Kuhn, Melvin Lloyd, 4141 Settle St., Cincinnati, O., 71, 226  
 Kurth, B. Susan, 1444 E. Eagle, Kankakee, Ill.  
 Kyer, Warren C., 610 W. 57th St., Ashtabula, O.

L

LaChance, Paul J., 710 E. Stoddard, Dexter, Mo.  
 LaMar, Rosemary, 701 N. Meridian, Eaton, Ind.  
 Lance, Louis Edward, 555 S. Yates, Kankakee, Ill.  
 Landers, Perry Edward, Route 5, Portland, Ind.  
 Lane, Dennis Roger, 1306 Boush Vista, Valparaiso, Ind., 58, 73, 78, 93, 211  
 Lang, Barbara Jean, 322 10th St., Silvis, Ill., 69, 82, 226  
 Lang, Nancy Irene, 322 10th St., Silvis, Ill., 66, 69, 74, 218  
 Langhott, Emma Marcella, Reddick, Ill.  
 Lantz, Martha Elaine, Route 2, Wintersville, O.  
 Larkins, Darrell Jean, 423 S. Michigan, Bradley, Ill.  
 Larrabee, Norma Jean, 8812 Racine Ave., Sturtevant, Wis., 67, 77, 226  
 Larrison, Patricia Sue, 903 S. 22nd St., New Castle, Ind., 67, 86, 88, 226  
 Larson, Judith Ann, Route 1, Grant Park, Ill.  
 Lashley, Gerald LaFayette, 410 Oak St., Bourbonnais, Ill.  
 Laurie, Frank Raymond, 152 Pequannock St., Dover, N. J., 226  
 Laws, Ethel, 680 Winfield Ave., Kankakee, Ill.  
 Layer, Jack R., 2541 Elmo Ave., Hamilton, O., 60, 69, 71, 80, 83, 218  
 Leary, Marilyn Sue, Route 1, Greenfield, Ind., 67, 69, 83, 86, 89, 91, 94, 200  
 Ledger, Paul Adrian, 2206 Flaugh Rd., Ft. Wayne, Ind., 226  
 Lee, Alice June, 1202 E. 5th St., Sterling, Ill., 42, 74, 82

Lee, Donald Ellis, 724 S. Main, Reading, Mich., 90, 226  
 Leigh, Katie Evelyn, Route 4, Box 327, Sikeston, Mo., 76, 78, 83, 211  
 Leininger, Elizabeth Ann, 2506 Oakland, Elkhart, Ind., 82, 89, 226  
 Lemke, Theodore Lee, Route 1, Binamwood, Wis., 218  
 Lenn, Palma, 8348 Emerson Ave., S., Minneapolis 20, Minn.  
 Lester, Mary Ann, Route 1, Fayette, O.  
 Leth, Carl F., 340 E. Beaudoin, Bourbonnais, Ill., 69, 72, 77, 93  
 Leth, Joyce E., 340 E. Beaudoin, Bourbonnais, Ill., 71, 73, 77  
 LeVee, Gordon Justin, Route 1, Beaverton, Mich., 67, 78, 200  
 LeVeque, Frances JoAnn, 510 Brighton, Kankakee, Ill.  
 Lewis, Wilma Jean, 2537 Shannon, Jennings 36, Mo., 80, 218  
 Light, David L., 334 E. Water St., Bourbonnais, Ill., 67, 218  
 Lightle, Thomas Lee, 402 E. Mechanic, Wapakoneta, O., 76  
 Lindell, Patricia Claire, 250 Carolina Ave., Ft. Lauderdale, Fla., 89  
 Lindell, Violet Ellen, 250 Carolina Ave., Ft. Lauderdale, Fla., 63, 86, 88, 218  
 Linn, Josie Jane, 225 Fourth St., Lawrenceburg, Ind., 74, 76, 226  
 Long, Edmund, 445 Washington St., Royersford, Pa., 10, 69, 72, 73, 80, 81  
 Long, Louise Evelyn, 2827 N. 23rd St., St. Louis 7, Mo.  
 Long, Maurice A., Route 2, Essex, Mo.  
 Looker, Lillian Joy, Route 1, Viola, Wis., 78, 226  
 Lovell, Francis Leslie, 216 Burke St., Bourbonnais, Ill., 226  
 Lowe, Samuel Dennis, Grove City, O.  
 Lucas, Karen Elaine, 15635 Inkster Rd., Livonia, Mich., 83, 226  
 Luckey, Robert Kenneth, 513 N. Cleveland, Bradley, Ill.  
 Luginbill, Carolyn Sue, Route 1, Willshire, O., 74, 77, 80, 86, 218  
 Lukehart, Charles Willis, 3300 56th, Des Moines, Ia., 218  
 Lund, Bernice Elizabeth, Gardner, Ill.  
 Lunn, Philip Douglas, 1274 E. Merchant, Kankakee, Ill., 70, 74, 226  
 Lunsford, Esther E., 458 N. Vasseur, Bradley, Ill., 200  
 Luther, Kenneth Medean, 145 S. Tetrault, Bourbonnais, Ill.  
 Lynch, Gerry Marvin, 330 North, Sun Prairie, Wis., 218  
 Lynn, Roy Farson, 4874 English, Indianapolis, Ind., 80, 84, 211  
 Lyons, Margaret Ann, 8 Island View, Kankakee, Ill.

M

MacKay, Suzanne Lynne, 3352 Horton, Ferndale, Mich., 65, 83, 226  
 Maddox, Sara Ann, 1917 W. Wilkins, Indianapolis, Ind., 66, 86, 89, 226  
 Maish, Judith Berniece, 25 Spring, Xenia, O., 75, 211  
 Mallon, Londa Ruth, 226 Cherrington, Westerville, O., 218  
 Malsom, Barbara Nadine, 621 Lonsvale Dr., Anderson, Ind., 65, 78, 80, 82  
 Malsom, Bonnie Rae, 621 Lonsvale Dr., Anderson, Ind.  
 Manning, Carol Ruth, 3475 Mulberry Rd., Dayton 14, O., 67, 75, 76  
 Manz, Duayne Thomas, 5245 W. 88th St., Oaklawn, Ill., 226  
 Marangu, John Paul, Kaaga, Meru, Kenya, 67, 79, 218  
 Marangu, Leah Tirindi, Kaaga, Meru, Kenya, 67, 226  
 Marckel, Bonnie L., 10 Oak St., Bourbonnais, Ill.  
 Marckel, Kenneth William, 10 Oak St., Bourbonnais, Ill., 226  
 Marezila, Barbara Ann, Sardinia, O., 200  
 Marklund, Bernard August, Route 1, Manteno, Ill.  
 Marklund, Flora, 7317 S. May St., Chicago, Ill.  
 Markwardt, Marion Alice, Box 243, Velva, N. D., 79, 218  
 Maroney, William Melvin, 495 W. Station, Kankakee, Ill.  
 Marquart, L. Selden, 165 Ray, Bourbonnais, Ill., 58, 80, 211  
 Martin, Grace Helen, 170 N. Central, Spencer, Ind., 80, 226  
 Martin, Kenneth Earl, Route 1, Barnesville, O., 211  
 Martin, Ronald Dean, 2720 Buxton, Granite City, Ill., 70, 80, 226  
 Martini, Connie Fay, 681 W. Grand, Lima, O., 69, 82, 225  
 Marvin, Shirley Mae, 1196 S. Champion Ave., Columbus, O., 226  
 Mason, Clarence Douglas, 607 N. Allen, Wabash, Ind.  
 Massie, William Leroy, 582 Olivet St., Bourbonnais, Ill.  
 Masuda, Shotoku, 44-2, Minamicho, Aoyama, Akasaka, Minatoku, Tokyo, Japan, 68, 75  
 Mathai, M. Abraham, Mavunilkunnathil, Kuzhikala, Kerala, India  
 Matheny, Carolyn Faye, 6760 Chamberlain, St. Louis 30, Mo., 42, 67, 82, 212  
 Mathew, Stephen Ambattu, Plathodathil, Ranny, Kerala, India  
 Mathias, Larry Eugene, 409 1/2 S. Main St., Bourbonnais, Ill., 70, 84, 219  
 Matson, Laurel Lyndon, Box 111, Route 2, Britt, Ia., 66, 70, 74, 78, 90, 91, 93, 219  
 May, Elizabeth Ann, 8748 S. Melvina, Oak Lawn, Ill., 89, 212  
 Maycen, Darlene Frances, 1942 E. Pine St., Kankakee, Ill.  
 Mayfield, Paul, 388 N. Roy St., Bourbonnais, Ill.  
 McAnelly, Buelah Mae, 1116 18th St., Columbus, Ind., 74, 80, 227  
 McClure, Paul Gordon, 2435 1st Ave., Terre Haute, Ind.  
 McCombs, Flora Belle, Box 575, Olivet College, Kankakee, Ill., 200  
 McCutchen, Barbara Irene, 7151 W. 180th St., Tinley Park, Ill., 74, 76, 219

McDonald, Merlin Duane, 717 Woodcrest, Royal Oak, Mich., 79  
 McFadden, Donald Paul, 415 Bresee St., Bourbonnais, Ill., 70, 212  
 McFadden, Jane, 415 Bresee St., Bourbonnais, Ill.  
 McFann, Edward Vinton, 248 W. Main St., Mechanicsburg, O., 79, 212  
 McGillvary, Janet Elaine, 610 S. Walnut, Fletcher, O.  
 McGovern, Suzette Karla, 215 S. Locust, Manteno, Ill., 227  
 McIlwaine, David Thomas, 134 Stoddard Ave., Virden, Ill., 69, 90, 227  
 McKnight, John Millard, 804 E. Locust, Olney, Ill., 74, 78, 82, 84, 219  
 McKnight, Loyse Kaye, 804 E. Locust, Olney, Ill., 74, 227  
 McMahan, Carole Lee, 12 Linn St., Bourbonnais, Ill.  
 McMahan, Robert Lawrence, 12 Linn St., Bourbonnais, Ill.  
 McMullen, Kenneth James, 1268 E. Oak, Kankakee, Ill.  
 McMurrin, Dwight James, 531 1/2 S. Bresee, Bourbonnais, Ill.  
 McNally, Charles Wesley, 324 Maryland Ave., Dayton 4, O., 86, 88, 212  
 McSwain, Ronald Harvey, 9067 Ranchill, Cincinnati, O., 68, 219  
 Megginson, Katharine Mae, Sheldon, Ill.  
 Meissner, Judy L., 7816 St. Anne Ct., Wauwatosa 13, Wis., 60, 64, 69, 200  
 Meister, Raymond Albert, 188 1/2 Convent, Bourbonnais, Ill., 227  
 Meldau, Frederick Wilbur, 338 Water St., Bourbonnais, Ill., 227  
 Meldau, Helen Louise, 338 Water St., Bourbonnais, Ill.  
 Mendell, Kenneth Jay, 185 Albert Blvd., Kankakee, Ill.  
 Metcalfe, Philip Nyle, Route 1, Springport, Ind., 84, 219  
 Meyer, Betty Mae, Route 6, Box 80, Valparaiso, Ind., 66  
 Meyer, Lynn Dale, Route 1, Butler, Ind., 227  
 Meyer, Orlyn Carleton, 3112 Willow Oaks Dr., Fort Wayne, Ind., 79, 91, 219  
 Meyer, Paul, 630 Enos, Kankakee, Ill.  
 Midgette, Bobby Gray, 19 Ash, Bourbonnais, Ill., 219  
 Miedema, Elroy Dale, Route 3, St. Anne, Ill., 212  
 Might, David G., 4290 Yearling Rd., Columbus, O.  
 Mikesell, Sharell Lee, Route 3, Warsaw, O., 227  
 Miles, Harry Walter, 19 Oak, Bourbonnais, Ill., 200  
 Miller, Ardyce Ann, 397 S. Elm, Bourbonnais, Ill.  
 Miller, Elouise Mae, 12106 S. Michigan, Chicago, Ill., 82, 85, 201  
 Miller, Linda Louise, 331 Michigan, Sidney, O., 69, 83, 227  
 Miller, Patricia Ann, 1401 George St., Kennett, Mo., 227  
 Miller, Richard Lyle, 2924 Pleasantville, Rockford, Ill., 70, 80, 227  
 Miller, Ronald Edward, 397 S. Elm, Bourbonnais, Ill., 70  
 Millikan, Wayne, 33 Webb St., Hammond, Ind.  
 Milling, Harold Bernard, Essex, Ill.  
 Milner, Arlene Joyce, 8700 State, Millington, Mich., 13, 36, 58, 77, 181, 212  
 Minor, William Albert, 151 Orchard Ave., Kankakee, Ill.  
 Miranda, Anita Oboza, 560 E. Merchant, Kankakee, Ill.  
 Mitcham, Mary JoAnne, 405 Arquilla Dr., Chicago Heights, Ill., 227  
 Mitchell, Robert Leland, Box 206, Three Rivers, Mich., 62, 71, 72, 84  
 Mitten, Thelma Pitts, 371 E. Marsile, Bourbonnais, Ill.  
 Mize, James Edward, 451 S. Main, Bourbonnais, Ill.  
 Mobley, Loretta Joy, 5616 Plumer, Detroit, Mich., 83, 227  
 Moe, Unella, 297 S. Evergreen, Kankakee, Ill.  
 Moffitt, James Elmer, Marlington, Ill.  
 Monck, James Alan, 1118 Three Mile Rd., N. E., Grand Rapids, Mich., 58, 70, 74, 80, 86, 90, 227  
 Moore, Clara Mary, 197 Munroe, Bourbonnais, Ill.  
 Moore, Darwood Duane, 10 Linn St., Bourbonnais, Ill., 71, 227  
 Moore, Lowell Paul, 197 Munroe, Bourbonnais, Ill., 78, 227  
 Moore, Marlin Lee, 4247 Cedar St., New Boston, O., 84  
 Moran, Martha Manker, Manteno, Ill.  
 Morehead, Marilyn E., 411 5th St., Barborton, O., 67, 70, 83, 91, 201  
 Morgan, Donald Frederick, 6 Linn St., Bourbonnais, Ill.  
 Morgan, Ruth Elmore, 485 S. Bresee, Bourbonnais, Ill.  
 Morton, Leon Jay, 204 W. Henry, Saline, Mich., 71, 90, 227  
 Mott, Hazel Catherine, 994 S. 7th St., Kankakee, Ill.  
 Mueller, Marjorie B., Route 1, Dwight, Ill.  
 Mullenax, Karen Louise, 510 Jackson, Jefferson City, Mo., 10, 89, 219  
 Mund, Fred Allen, 10101 Coburg Lds. Dr., St. Louis, Mo., 58, 67, 69, 86, 88, 95, 101, 188, 201  
 Munroe, Dale William, 678 S. Main St., Bourbonnais, Ill., 219  
 Munsterman, Blanch M., Route 2, Milford, Ill.  
 Murphy, Glen Arden, Route 3, Newcomerstown, O., 227  
 Murphy, Joyce Eileen, Clarksburg Rd., Shelbyville, Ill.  
 Musatics, Wayne Louis, Route 2, Vicksburg, Mich., 69, 70, 212  
 Musgrave, Barbara Joy, 206 S. First, Tipp City, O., 219  
 Myers, Brenda Jereline, 447 Bresee, Bourbonnais, Ill., 212  
 Myers, Janette Ann, Bernie, Mo., 69, 227  
 Myers, Joyce Lynn, 5270 Linworth Rd., Worthington, O., 67, 86, 91, 227  
 Myers, Melvin Wayne, 447 Bresee, Bourbonnais, Ill.  
 Myers, Sharon Ardith, 335 N. Forest, Bradley, Ill., 66, 78, 93, 212  
 Myers, Shirley LaRayne, 335 N. Forest, Bradley, Ill., 66, 78, 89, 219

N

Nanos, Mary Virginia, 480 S. Dearborn, Bradley, Ill.  
 Nash, Belle Marie, 315 N. Center, Bradley, Ill.



Needham, Lola Mae, 716 Maple St., Murphysboro, Ill., 83, 227.  
Nees, Lois Elaine, 4424 Gainsborough, Los Angeles, Calif., 67.  
Neiderhiser, Judith Ann, Penn Ave. and 5th St., New Brighton, Pa.  
Neild, Mable Frances, 215 S. Fourth, Peotone, Ill.  
Nelson, Carol Ann, 711 N. Meridian, Winchester, Ind., 66.  
Nelson, Edna J., Gardner, Ill.  
Nelson, Gary Lane, Route 1, Box 26, Bourbonnais, Ill.  
Nelson, Lucille Mae, Route 4, Streator, Ill., 201.  
Nelson, Oren Allen, 365 N. Maine Ave., Bourbonnais, Ill.  
Nelson, Ormi Joan, 706 N. Harrison, Kankakee, Ill.  
Nelson, Thomas John, 2641 Waldron Rd., Kankakee, Ill.  
Nichols, Illa Rae, Orland, Ind., 201.  
Norell, Martha Jo, 2031 N. Eastown Rd., Lima, O., 74, 80.  
Norflent, Mary Jane, Ridge Farm, Ill., 227.  
Norflent, Robert Dale, Route 1, Box 172, Ridge Farm, Ill., 70, 212.  
North, Betty Gail, 292 Convent, Bourbonnais, Ill.  
Northrop, Dick, 2 Linn St., Bourbonnais, Ill., 69, 79, 219.  
Norton, Everett, 1207 Riverlane Dr., Bradley, Ill.  
Norton, Marilyn Kay, 22415 Linwood, East Detroit, Mich., 86, 89, 91, 219.  
Norton, Patricia Ann, 1207 Riverlane Dr., Bradley, Ill., 73, 77, 82, 212.  
Novon, Louise Gregory, Box 66, Benton, Ill.  
Nyhus, Sharon Ruth, 374 N. Second St., Brainerd, Minn., 58, 64, 201.  
Nyson, Gerard Allan, 11910 S. 71st Ave., Palos Hts., Ill., 68, 69, 78, 227.

O

Ohlander, Constance Ann, Route 2, Box 63, Bucyrus, O., 60, 201.  
Oberlo, Barbara Jean, 2712 Tiffin, Des Moines, Ia., 80, 83, 227.  
Ohr, Bernie Hans, Route 2, Kankakee, Ill., 227.  
Oliver, Gerald L., 385 W. Longwood, Kankakee, Ill.  
Oliver, Peggy Joyce, 5031 Cleveland, Gary, Ind., 85, 89, 91, 212.  
Olson, Ellen Irene, Route 1, Royal Center, Ind.  
Osbron, Donnie Ray, 6 E. Main St., Plano, Ill.  
Olunga, Moses Daniel, Bohra Rd., Nairobi, Kenya, Africa, 81, 227.  
Owen, Dale Price, 25 Linn St., Bourbonnais, Ill., 84, 202.  
Owens, Marion Jean, 1430 W. VanMeter, Kankakee, Ill.

P

Padgett, Ronald Wilson, 2351 May St., Cincinnati, O., 60, 67, 68, 70, 75.  
Palmer, JoAnn Kay, 802 Erwin St., Elkhart, Ind., 68, 77, 80, 81, 89, 227.  
Pankey, Glenn David, Box 155, Clifton, Ill.  
Pannier, Russell Frank, 1717 W. Grand, Beloit, Wis., 62, 72, 77, 84, 219.  
Panos, Ronald Anthony, 426 S. Mason, Bensenville, Ill.  
Papke, Carine Joyce, 1411 Cherokee, Royal Oak, Mich., 219.  
Parks, Victoria Lynne, 421 N. Pennsylvania, Lansing, Mich., 78, 219.  
Parnley, Robert Lee, 1145 Hovey St., Gary, Ind., 63, 80, 227.  
Parr, Kenneth Stewart, 422 S. Bresee, Bourbonnais, Ill., 68, 202.  
Parr, Marilyn Louise, 422 S. Bresee, Bourbonnais, Ill.  
Parr, Mirella, 465 S. Williams, Bourbonnais, Ill.  
Parrish, Brian C., 1068 S. Wildwood, Kankakee, Ill.  
Parsons, Larry Irvin, 621 North St., Liberty Center, O., 67, 69, 227.  
Patchem, James Vernon, 1586 Cobb, Kankakee, Ill.  
Patrick, Donald Gene, 618 Bennett Ave., Sandusky, O., 71, 72.  
Patterson, Vera Lorene, Noble, Ill., 74, 80, 227.  
Paulus, Barbara Louise, Route 3, Columbia City, Ind., 83, 219.  
Payne, Helen Marie, Route 1, Chebanse, Ill.  
Pearce, Shirley Ann, 7115 Maynard, Dayton, O., 67, 79, 227.  
Pease, Elmer Orlene, 910 Vennum, Eureka, Ill., 85, 88, 212.  
Peeler, Dennis Richard, Route 1, Bourbonnais, Ill., 202.  
Pence, James Blaine, 280 S. Schuyler, Bradley, Ill.  
Percifield, Larry Uriah, Route 1, Hope, Ind., 219.  
Perkins, Robert Rex, 1202 Shelby, Shelbyville, Ind., 67, 202.  
Perry, Donna Lynn, 465 Bresee, Bourbonnais, Ill., 88, 219.  
Pester, Eleanor Jessie, 117 Fir, New Lenox, Ill., 82, 227.  
Peterson, Douglas Robert, 1804 Grant, Mattoon, Ill.  
Peterson, Russell Lee, 1163 W. Station, Kankakee, Ill.  
Petrino, Leonard William, 223 Cuyler Ave., Trenton, N. J., 79, 219.  
Pessit, Lyle William, 6863 Nichols Rd., Windham, O., 71, 212.  
Pheips, Belva Faylene, Route 1, Edinburg, Ind., 66, 75, 77, 83, 89, 219.  
Phillips, Bethany Ann, 708 St. Clair, Flint, Mich., 83, 88, 227.  
Phillips, James Thomas, 1673 E. River St., Kankakee, Ill.  
Phillips, Robert W., Box 7, Highland, Mich., 86, 91, 227.  
Phillips, Rose Marie, G 2508 S. Center Rd., Flint, Mich., 212.  
Phipps, Mary Eta, Route 1, Chrisman, Ill., 67, 80, 83, 219.  
Piatt, Hazel Emma, 840 S. Osborn, Kankakee, Ill., 219.  
Pierce, Diana Lou, Route 2, Box 2076, Battle Creek, Mich., 76, 82, 227.  
Pierce, Dorothy Matilda, 403 1/2 S. Main, Bourbonnais, Ill.  
Pierce, Mary Ann, 1542 Maple, Noblesville, Ind., 78, 82, 202.  
Plumley, Vivian Ruth, 4114 Avondale Dr., Fort Wayne, Ind., 43, 65, 83, 202.  
Poe, Elwyn Taylor, 316 Jefferson, Freeport, Ill., 79, 84, 219.

Poling, Elizabeth Arlene, Route 1, Grayling, Mich., 219.  
Polley, Richard Max, 451 S. Main, Bradley, Ill.  
Pollnow, Clifford Ernest, 5 Linn St., Bourbonnais, Ill.  
Potenger, Patricia Lee, 262 Lincoln Ave., Mt. Gilead, O., 73, 75, 83, 219.  
Potts, Ersel Paul, 5 Oak St., Bourbonnais, Ill., 219.  
Pressler, Darwin Lewis, Route 1, North Manchester, Ind., 90, 227.  
Priddy, Martha Sue, 5 Overmyer Blvd., Winchester, Ind., 66, 86, 89, 212.  
Priebe, Benjamin Louis, 8533 Sherwood, Detroit, Mich., 79.  
Priebe, Margaret Edith, 8533 Sherwood, Detroit, Mich., 67, 76, 79.  
Priest, Jay Julian, 200 E. 13th Ave., Columbus, O.  
Prince, Roger Glenn, 11 Berkley, Joliet, Ill., 202.  
Pritchard, Charles Joseph, 935 N. Harrison, Kankakee, Ill.  
Propst, Glenn, 336 E. Water St., Bourbonnais, Ill., 71, 80, 202.  
Pruitt, Janet Sue, 7707 Marshall St., Crown Point, Ind., 76, 80, 227.  
Pucek, Darwynne, 360 S. Myrtle, Kankakee, Ill.  
Puffer, Michael James, Route 4, Kankakee, Ill.  
Pugh, Beulah Louise, 15530 Lexington, Harvey, Ill.

Q

Quigley, Margaret Michelle, 1010 E. Court, Kankakee, Ill., 76.  
Quimby, Raul David, 756 Francine Dr., Kankakee, Ill.

R

Rabe, Marvin Leroy, 472 N. Prairie, Bradley, Ill.  
Raines, Doris Hope, 2184 Oak Ridge Dr., Charleston, W. Va., 66, 74, 78, 212.  
Raisch, Esther Marlene, Soldiers Home Rd., Miamisburg, O., 76, 219.  
Ralph, Dorothy Elizabeth, Route 2, Clayton, Ind., 66, 77, 89.  
Rambo, William Humphrey, 23 Ash St., Bourbonnais, Ill., 71, 203.  
Randolph, Janet Gersidine, Route 2, Box 145, Keosauqua, Ia., 67, 83.  
Raney, Sarah Jane, 2925 N. Murray, Milwaukee, Wis., 74, 219.  
Ravegnani, Karen Lee, 100 Barnard Rd., Manteno, Ill., 77, 227.  
Rawlings, Norma Lou, 5524 Neville, Dayton, O., 78, 85, 212.  
Ray, Phyllis Ann, 512 Weeks, Battle Creek, Mich.  
Reed, Joel David, 812 S. Clay St., Greenville, Mich., 69.  
Reedy, Donna, 5297 W. Bald Eagle Blvd., White Bear Lake, Minn., 203.  
Reedy, James Dale, 220 W. 2nd, Mokenca, Ill., 203.  
Rees, James Merrill, Box 336, Tilden, Ill., 78, 220.  
Rees, Laura, Box 336, Tilden, Ill., 203.  
Reeves, Karen Kay, 2520 Madison, Davenport, Ia., 60, 63, 83, 220.  
Reinbold, Paul Earl, 708 S. Main, Jacksonville, Ill., 77, 78, 227.  
Reinhart, Larry David, 338 N. Ray St., Bourbonnais, Ill., 66, 71, 75, 185, 203.  
Reinhart, Loretta Mae, 388 N. Ray St., Bourbonnais, Ill.  
Reis, Emma Anna, 9457 Marrison Rd., Birch Run, Mich., 82, 227.  
Reiter, Judy Joyce, 3823 Wadsworth Rd., Village of Newton, O., 220.  
Religo, Maxine Elizabeth, 7631 Lafayette, Omaha, Neb., 77, 228.  
Remmenga, Albert L., 18 Oak St., Bourbonnais, Ill., 69, 71, 220.  
Remmenga, Rita Kay, 18 Oak St., Bourbonnais, Ill., 69, 212.  
Rexroth, Ivan Clark, 352 S. Elm, Bourbonnais, Ill., 220.  
Reynolds, Joyce Ann, Route 3, Pucker St., Niles, Mich.  
Reynolds, Mary Alice, 292 N. Convent Ave., Bourbonnais, Ill.  
Reynolds, Philip Earl, 292 N. Convent, Bourbonnais, Ill.  
Rhodes, Nancy Lee, 1138 Rose St., Portsmouth, O., 88.  
Rice, Harold Blaine, 1246 Jewett Dr., Zanesville, O., 58, 65, 70, 213.  
Richards, Joyce Marie, 1801 Maryland Ave., Canton, O., 67, 75, 76, 83, 220.  
Riddle, Jerry Duane, 155 Albrister, Rochester, Mich., 62, 65, 84, 203.  
Riggie, Walter, Box 58, Route 1, Williamsburg, Ind.  
Ritche, James Frederick, 18 Mile Rd., Cedar Springs, Mich.  
Roarick, Edwin Paul, 1667 N. 33rd, Decatur, Ill.  
Roat, Elizabeth Eleanor, 1274 Maple, Kankakee, Ill.  
Roat, Gerald Lee, Route 1, Havana, Ill., 69, 220.  
Robbins, Carol Horner, Grand St., Bourbonnais, Ill., 203.  
Robbins, George Randall, 811 S. Wright, Naperville, Ill., 90, 228.  
Robbins, Judith Kay, 811 S. Wright, Naperville, Ill., 89, 220.  
Robbins, Paul Arnold, 606 Willow Grove Rd., Centerville, Ind., 66, 79, 90.  
Robbins, Ruth Esther, 1817 F. St. Bedford, Ind., 69, 73, 85, 220.  
Roberson, Dorothy Nell, 122 N. Manhattan, Muncie, Ind., 74, 76, 220.  
Roberson, Harlan Lee, Box 63, Arcola Park, Ill.  
Roberson, Ruby Ann, 720 Fulton, Hannibal, Mo., 76, 82, 85, 89.  
Rockrohr, Thomas Earl, 17251 Olcott, Tinley Park, Ill., 76.  
Rodefer, Charity May, Box 115, Malden, Ill., 74, 82, 203.  
Rodger, Robert, 6636 Riverside Dr., Tinley Park, Ill.  
Rogers, Delbert Lee, 141 S. Chicago, Kankakee, Ill., 204.  
Rogers, Glenda Carolyn, 2046 Maxwell Dr., Bellbrook, O.  
Rogers, William Thomas, 824 E. Adams, Clinton, Ill.  
Roland, Kenneth LeRoy, Box 252, Fairgrove, Mich., 70, 228.  
Roese, Carroll Keith, 39240 Ann Arbor Tr., Livonia, Mich., 65, 68, 73, 213.  
Rose, Marilyn, 307 N. Walnut, Wilmore, Ky., 74, 76, 228.  
Rosenberg, Judy Kay, 1392 Haynor, Galesburg, Ill.

Roski, Pamela Jo, 1904 E. Chestnut, Kankakee, Ill.  
Ross, Mervin Gene, Route 1, Galena, O., 75.  
Roth, Kenneth George, 8 Linn St., Bourbonnais, Ill., 93.  
Roth, Sharon Ann, 8 Linn St., Bourbonnais, Ill., 204.  
Rothman, Nancy Elaine, 833 S. Holmes Ave., Indianapolis, Ind., 82, 89, 228.  
Rowe, Carolyn Jean, 402 Miner, Bensenville, Ill., 85, 91, 220.  
Rydy, David Tennyson, 929 Bowen St., Oshkosh, Wis., 88.  
Rucker, Carl Wayne, 23130 Wood, St. Clair Shores, Mich., 88, 228.  
Rund, Ruth Ann, 6006 Manning Rd., Indianapolis, Ind., 66, 89, 228.  
Runyon, Reta Mae, 352 E. Water St., Bourbonnais, Ill.  
Runyon, Richard Allen, 252 E. Water, Bourbonnais, Ill., 71, 213.  
Rupp, Roger J., Route 1, Fayette, O., 88, 228.  
Russell, Meredith Laverne, Route 5, Waldron Rd., Kankakee, Ill.

S

Sabik, Delores R., 435 Bresee Ave., Bourbonnais, Ill.  
Sabin, Marsha Lou, 5212 Van Vleet, Swartz Creek, Mich., 76.  
St. Gemme, Gary Darrel, Box 141, Nebo, Ill., 76, 80, 220.  
Salisbury, Robert Wayne, 173 N. Cottage, Kankakee, Ill.  
Sander, Wanda Mae, 706 N. Drive, Wyandotte, Mich.  
Sanders, Sharon Lynn, 5848 Spaulding, Omaha, Neb., 88, 101.  
Sauberli, Dean David, 1514 E. Court St., Kankakee, Ill., 228.  
Saunders, Arthur Ray, Route 1, Carmi, Ill., 60, 68, 74, 220.  
Saunders, Charles Joseph, 312 River St., Bourbonnais, Ill.  
Saunders, Nancy Naomi, 292 N. Convent, Bourbonnais, Ill.  
Schafer, Carolyn Jean, 410 W. Ludington Ave., Ludington, Mich., 64, 75.  
Schafer, Jarelyn Eileen, 3179 N. Union Rd., Dayton, O., 86.  
Schimmel, Jay Mary, Route 3, St. Anne, Ill.  
Schmidt, Vernetta Mae, Sawyer, N. D.  
Schoenewetter, David Clarence, Route 1, Waterloo, Wis., 75.  
Schoth, Juanita Linn, 1240 S. Sixth Ave., Kankakee, Ill., 76.  
Schrock, Lee Clement, Box 52, Reddick, Ill., 80, 228.  
Schroeder, Richard Vernon, 303 Sadler Ave., Elgin, Ill., 74, 204.  
Schuller, Ralph Eckardt, 201 S. Main, Herscher, Ill.  
Schultz, James Reuben, Newton, Ia., 76.  
Schwab, Marlys JoAnn, Route 2, Corwith, Ia., 86, 220.  
Schwin, Vernon Dwight, 101 S. Ransom, Ottumwa, Ill., 84, 204.  
Scott, Ronald Joe, 512 Cloverdale, Glendale, O.  
Scott, William Lee, 301 N. Jefferson, Paris, Ill., 58, 67, 71, 88, 101, 187, 204, 220.  
Seal, Bonnie Elizabeth, 205 Sixth, Flat River, Mo., 60, 64, 79, 228.  
Sears, Kenneth E., 739 Polk, Huntington, Ind., 82, 86, 90.  
Seif, Rebecca Lee, 1440 S. 5th, Kankakee, Ill.  
Senior, Robert Arthur, Route 2, Mokenca, Ill., 76, 78, 82, 84.  
Sexton, Myrtle Josephine, 13443 Strang Rd., So. Rockwood, Mich., 89.  
Shaner, Ronald Marion, 734 E. Broadway, Bradley, Ill., 220.  
Shannon, Mary Kay, 2034 N. 113th St., Wauwatosa, Wis.  
Shaw, Elmer William, Route 1, Bethalto, Ill., 64, 71, 80, 220.  
Shaw, Lois Sue, 8817 W. Washington, Indianapolis, Ind., 65, 66, 77, 82, 220.  
Sheckler, Edgar R., 1705 S. Central, Burlington, Ia., 62, 65, 69, 82, 84, 88, 213.  
Shelley, Gloria, 247 1/2 N. Forest, Bradley, Ill.  
Shelley, Vernon Fredrick, 247 1/2 N. Forest, Bradley, Ill.  
Shelton, Linda Sue, Route 2, Grove City, O., 66.  
Shelton, Ronald Gene, Route 2, Grove City, O., 78.  
Sheppard, Richard Louis, 805 Patterson, Bay City, Mich., 228.  
Sherman, James Edwin, 165 N. Madison, Bradley, Ill.  
Shifley, Sharon Sue, 208 N. W. 2nd St., Fairfield, Ill., 77, 80, 85, 220.  
Shipman, Russ Wayne, Route 4, Kankakee, Ill., 228.  
Shipman, Marvin Morgan, Route 4, Kankakee, Ill.  
Shirley, Kathleen Margaret, 412 W. Brown, Tecumseh, Mich., 74, 80, 89, 213.  
Shockley, Arnold Lewis, 920 River Ave., Indianapolis, Ind.  
Shockley, Vernon Dale, 920 River Ave., Indianapolis, Ind., 71, 228.  
Short, Lois Eldean, 3405 Highway, Highland, Ind., 75, 85, 213.  
Shuck, Roy Allen, 419 W. College Ave., Aurora, Mo.  
Sieburg, Louise Patricia, 9 W. 73rd Crown Point, Ind., 76, 80, 228.  
Siegenthaler, Diane Lynn, 349 Grandview N. W., Canton, O., 64, 67, 74, 82, 86, 88, 220.  
Siemens, Terry Arthur, 316 N. 2nd, Peotone, Ill., 69, 74, 204.  
Silvernail, Palma Elaine, 204 N. Adams, Bellevue, Mich., 83, 228.  
Simmons, Robert Cleveland, 481 Arden, Columbus, O., 88, 228.  
Sirrine, James Arthur, 111 Ashman St., Midland, Mich., 90.  
Skibinski, Martha Jane, Route 5, Centralia, Ill.  
Skinner, Chester Lindley, 319 Sheridan, Kenosha, Wis., 75, 213.  
Sloan, Carol Louise, Route 2, North Manchester, Ind., 228.  
Sloan, Edwin Clifford, 411 15th Ave., Columbus, O., 213.  
Smith, Allen LeRoy, 562 N. Long, Chicago, Ill., 183, 66, 71, 88, 204.  
Smith, Bernita M., Box 186, Donovan, Ill., 75, 204.  
Smith, Betty Jean, Route 3, Huntington, Ind., 67, 76.  
Smith, Bredis Thomas, 491 Bresee, Bourbonnais, Ill.  
Smith, Bruce Lyle, 1090 S. Evergreen, Kankakee, Ill.  
Smith, Donna Marie, Route 4, Angola, Ind., 66, 77, 89, 228.



Smith, Harold Loyed, Route 1, Winamac, Ind., 82, 84, 205.  
 Smith, Jerry Lee, 317 E. Third St., Greenville, O., 84.  
 Smith, John DeWayne, Route 6, Marion, Ind., 69, 74, 220.  
 Smith, Lynn Wallace, 3241 Summit Rd., Akron, O., 66, 93, 228.  
 Smith, Paul Carey, 364 S. Elm, Bourbonnais, Ill., 75, 220.  
 Smith, Paul Edward, 240 Yew Dr., Bradley, Ill.  
 Smith, Stephen Blair, 616 Kishwaukee, Rockford, Ill., 74, 228.  
 Smith, Zella, 10893 Clyde Rd., Fenton, Mich., 213.  
 Snelson, Paulette Bettye, 666 Morris Dr., Niles, Mich., 73, 77, 82.  
 Snodgrass, Charles Gordon, Route 2, Box 424A, Charleston, W. Va., 71, 228.  
 Sorenson, Melburn Henry, 203 1/2 N. Bernard, Bourbonnais, Ill., 71.  
 Sorenson, Sheryl Elaine, 292 Convent Ave., Bourbonnais, Ill.  
 Sorrel, David Fred, 421 N. 19th St., Eau Claire, Wis., 71, 220.  
 Spackey, Timothy Glenn, 261 Buttonwood, Bowling Green, O., 58, 62, 80, 88, 228.  
 Spatzzi, John Anthony, 1305 W. Oak Street, Union City, Ind., 84, 91.  
 Spaulding, Lawrence Smith, 1544 N. Mirt, Indianapolis, Ind.  
 Spaven, Sharon Lee, 5490 N. Lake Rd., Columbiaville, Mich., 89, 213.  
 Specht, John Reinhart, Route 2, Kankakee, Ill.  
 Spencer, Duaine Ronald, Route 1, Wapakoneta, O., 76, 228.  
 Sperling, Troas Allene, 3539 Bellevue, Toledo 13, O., 67, 83, 228.  
 Spray, Sybil, 955 Jennings, Benton Harbor, Mich.  
 Springer, Paul Edwin, 7101 S. Adams, Peoria, Ill., 60, 80, 220.  
 Sprinkle, Gloria Jean, Route 1, Box 99, Ida, Mich., 76, 89.  
 Sprunger, Allen Dale, 348 Water St., Kankakee, Ill., 213.  
 Spry, Phyllis Elaine, 2013 S. Shipley, Muncie, Ind., 86.  
 Stallons, Charles Ray, 143 N. Jessie, Pontiac, Mich.  
 Stallings, Harold Dean, 360 N. Center, Bradley, Ill., 228.  
 Stallings, Jacqueline, 337 Oak, Bourbonnais, Ill.  
 Stallings, Richard Hansel, 360 N. Center, Bradley, Ill.  
 Stallings, Roy Wayne, 337 Oak, Bourbonnais, Ill., 71, 213.  
 Stanford, James, 332 E. Water St., Bourbonnais, 205.  
 Starcher, Robert Wayne, 37 23rd St., S.W., Barberton, O., 78, 228.  
 Stark, Joyce Alice, 8078 E. Edsel Ford, Detroit 13, Mich., 228.  
 Starner, Phyllis Ann, 123 Hunter, Lancaster, O., 213.  
 Starr, Mary Jane, 121 W. Marsile, Bourbonnais, Ill., 74, 76, 228.  
 Stayner, Mary Jane, 306 S. Elm Ave., Bourbonnais, Ill.  
 Stayner, Thomas Murry, 306 S. Elm Ave., Bourbonnais, Ill., 71, 213.  
 Steele, Marsha Rae, Box 276, Route 2, Laurel, Indiana, 83.  
 Steele, Wilbur Frederick, 139 W. Indiana, Mommence, Ill., 213.  
 Steinacker, Ethel Faye, 3948 Steinacker, Howell, Mich., 220.  
 Stephens, Allen, 165 S. Wall St., Kankakee, Ill.  
 Stephenson, James H., 176 E. 23rd, Chicago Hts., Ill.  
 Stevens, Herb Ray, Crandall, Indiana, 79, 84, 213.  
 Stevenson, Leon Kenneth, Charter Oak Rd., Peoria, Ill., 79, 220.  
 Stevenson, Robert N., Route 2, Russell, Iowa, 68, 73, 83.  
 Steward, William Ernest, Route 3, St. Anne, Ill.  
 Stewart, Eleanor A., 11410 W. 194th St., Mokena, Ill.  
 Stinson, Patricia Gail, 4742 S. Franklin Rd., Indianapolis, Ind., 82, 220.  
 Stirrett, Donna Mae, 1101 26th St., Moline, Ill., 69, 80, 228.  
 Stock, Patricia Jay, 1610 N. E. Madison Ave., Peoria, Ill., 68, 74, 89, 220.  
 Stockman, Raymond Bernard, 220 E. Burke, Bourbonnais, Ill.  
 Stone, Terrence William, 355 W. Bourbonnais St., Kankakee, Ill., 213.  
 Stonefish, Barbara Anne, 3417 Anderson, Detroit, Mich., 205.  
 Stoops, Wesley Philson, 385 Oak Ave., Bourbonnais, Ill.  
 Storer, Nona Lee, 13 Ash St., Bourbonnais, Ill.  
 Storer, Stewart Marshall, 13 Ash St., Bourbonnais, Ill.  
 Stout, Carol Sue, 226 N. Gainsboro, Royal Oak, Mich., 65, 82, 228.  
 Strassenburg, Mary, Route 1, Mommence, Ill., 205.  
 Straw, Maurice Everett, Route 3, Chrisman, Ill.  
 Strawn, David Loren, 1035 Longfellow, Royal Oak, Mich., 12, 36, 58, 90, 184, 205.  
 Street, Gerald Henry, 2880 W. Grand River, Howell, Mich.  
 Street, Harold S., 2880 W. Grand River, Howell, Mich.  
 Strickland, Richard Lee, 425 Breese, Bourbonnais, Ill., 71, 220.  
 Stroud, Glendon D., Jr., P. O. Box 24, Mount Eaton, O., 221.  
 Stutz, Stephen Morris, 721 Maple Ave., Columbus, Ind., 213.  
 Summers, Eunice Diane, Route 5, Huntington, Ind., 73, 77, 80, 82, 89.  
 Swan, Thomas David, Box 97, Modoc, Ind.  
 Swartz, Linda Kaye, 2411 S. 8th St., Ironton, O., 205.  
 Sweeney, Edmund Charles, 1063 E. Maple, Kankakee, Ill., 228.  
 Sweeney, Will Joleen, 1063 E. Maple, Kankakee, Ill.  
 Swinehart, Karen Lynne, Route 1, Box 109, Elkhart, Ind., 63, 86, 88, 95, 184, 205.  
 Swinehart, Ross David, Route 1, Box 109, Elkhart, Ind., 90, 228.  
 Sylvia, Janet Marie, 4850 Bales Rd., Toledo 13, O., 83, 91, 228.

T

Tabler, Vera, 111 Maple St., Mommence, Ill., 206.  
 Taylor, Carolyn Ellen, 28 N. Campbell, Glenwood, Ill., 82, 221.

Taylor, David Wesley, 406 E. Main St., Hoopston, Ill., 69, 74, 78, 84.  
 Taylor, Margaret Louise, 6009 89th Ave., Princess Garden Est., Hyattsville, Md., 66, 74, 82, 213.  
 Taylor, Marion G., 224 Albert Blvd., Kankakee, Ill.  
 Teague, Norris Eston, 1051 22nd St., Orlando, Fla., 88, 213.  
 Teisinger, Ladonna Mae, 2528 S. Olive St., Sioux City, Ia., 91.  
 Thall, Edward, Jr., 5675 Prosser Ave., Cincinnati, O., 75, 228.  
 Thill, Lowell Lambert, Route 2, Pearl City, Ill., 79, 84, 221.  
 Thomas, Eappen, Plammoottil House, Mepral P. O., Tiruvalla, Kerala, India.  
 Thomas, Edwin, 503 Barclay St., Belpre, O., 78.  
 Thomas, Kottukattu T., Kottakattuputhanveed, Nelli-mala, Kerala, India.  
 Thomas, Ora E., Chebanse, Ill.  
 Thomas, Orville Keith, Box 364, Wilmington, Ill.  
 Thomas, Sharon Lee, 4124 Sun Meadow Lane, Indianapolis, Ind., 66, 68, 72, 88, 228.  
 Thomas, Sandra Sue, Box 53, Cambridge City, Ind., 88.  
 Thompson, Paul LeRoy, Route 5, Marshalltown, Ia., 68, 69, 72, 77, 83, 90, 206.  
 Thompson, Ralph Ellis, Jr., 723 5th Ave., Council Bluffs, Ia.  
 Thornton, Ann Marie, 2714 Second Ave., Council Bluffs, Ia., 85, 214.  
 Thornton, Marilyn Louise, 346 Burke, Bourbonnais, Ill., 74, 91, 93, 228.  
 Tink, Elizabeth Beverly, 911 Nancy Ln., Cincinnati, O., 58, 66, 83, 221.  
 Tolbert, Anita R., 507 Gardenia Ave., Ft. Pierce, Fla., 85.  
 Tomaszek, Norma Martha, 14227 Lamon, Midlothian, Ill., 67, 68, 228.  
 Tomaszek, Walter David, 14227 Lamon, Midlothian, Ill.  
 Toone, Donna Marie, 1633 W. Indiana Ave., Elkhart, Ind., 68.  
 Traver, Verian Duane, 131 Hubbard, Bad Axe, Mich., 91, 228.  
 Tremper, Linda Kay, 1715 S. Gravin, Evansville, Ind., 66, 228.  
 Tribble, Sylvia, Box 29, Braidwood, Ill., 68, 77, 214.  
 Tripp, James Ronald, 386 S. Elm, Bourbonnais, Ill., 214.  
 Trissel, Paul James, 341 Emmott, Battle Creek, Mich., 64, 70, 77, 80, 90, 228.  
 Tryon, Ronald Ray, 3240 Idaho, Terre Haute, Ind., 221.  
 Tucker, Betty Marie, 129 Reichelderfer, Cardington, O., 66, 77, 214.  
 Tucker, Paul Joseph, 302 Cook, Danville, Ind., 82, 229.  
 Tullos, Mary H., 2168 Lamont, Columbus, O., 229.  
 Turner, John Edward, Mystic, Ia., 65, 84, 206.

U

Ulme, Sharon Udell, Route 2, Oskaloosa, Ia., 66, 86, 88, 229.  
 Ulrich, John Deane, 1059 E. Vienna Rd., Clio, Mich., Underwood, Gary George, Custer Park, Ill., 229.  
 Unger, Richard Joseph, 317 Oak St., Bourbonnais, Ill., 69, 70, 214.

V

Vandine, Patricia Luella, 6816 Ball Rd., Inkster, Mich.  
 Van Dyke, Norman Dale, 223 E. North, Dwight, Ill., 214.  
 VanHook, William Dale, Route 1, Bourbonnais, Ill., 229.  
 Vannest, Harold Wright, Route 4, Gladwin, Mich., 229.  
 Veach, Aldon Richard, 308 Franklin St., Nelsonville, O., 71, 229.  
 Veach, Janice Pauline, 308 Franklin St., Nelsonville, O., 221.  
 Vickery, Eugene Elton, Route B, Huntington, Ind., 71, 72, 206.  
 Vogel, Bruce Gregory, 7210 Edinburgh, Lambertville, Mich., 206.  
 VonSeggen, Dale Laverne, Farmington, Ia., 66, 74, 78.  
 Vaughn, Barbara, 311 3rd St., Peotone, Ill., 206.

W

Waal, Carolyn Jean, 1316 9th Ave. E., Oskaloosa, Ia., 66, 86, 91, 229.  
 Wagner, Charlotte Ann, Roscabel, Wisconsin, 83, 214.  
 Walden, Stephen Marcus, Route 1, Weldon, Ill.  
 Waldvogel, Lowell Dean, Fayette, O., 58, 65, 88, 214.  
 Waldvogel, Paul Kenneth, Route 1, Fayette, O., 65, 88, 229.  
 Walker, Howard LeRoy, 116 Ave. A., Danville, Ill., 221.  
 Wall, Phyllis, 248 S. Clinton St., Bradley, Ill.  
 Wallace, Paul Roger, 718 Hall St., Charleston, W. Va., 68, 74, 80, 229.  
 Walls, Paul Louis, 319 River St., Bourbonnais, Ill., 221.  
 Wandel, Nancy Lee, Route 1, Box 334, Mundelein, Ill., 66, 77, 82, 229.  
 Ward, Lillie Mae, 346 E. Olivet, Bourbonnais, Ill.  
 Warland, Linda Rose, 11711 Davis, Grand Blanc, Mich., 67, 75, 76, 229.  
 Warner, Richard Ross, 129 Hendrick, Michigan City, Ind., 71, 80, 81, 229.  
 Washington, Gerald, 6454 E. Carpenter Rd., Flint 6, Mich.  
 Wasson, Richard Eugene, 515 S. W. 'A' St., Richmond, Ind., 69, 90, 229.  
 Wasson, Ruth Eloise, 515 S. W. 'A' St., Richmond, Ind., 67, 69, 75, 89.  
 Watson, Larry Duane, 353 Kemper Rd., Glendale, O., 58, 90, 229.  
 Weachter, Mary Kay, 401 Treasure, Bartonville, Ill., 229.  
 Webb, Jerry Arnold, Route 1, Camden, Mich., 71, 229.  
 Weber, Patricia Ann, 1160 S. Edgewood, Lombard, Ill., 70.  
 Webster, John Luther, 747 E. River, Kankakee, Ill.  
 Weed, Donna Marie, 1885 Share Park, Columbus, O., 85, 93, 214.

Weeks, Karen Ruth, Box 747, Beirut, Lebanon, 67, 75, 221.  
 Weeks, Sharon Kay, Box 747, Beirut, Lebanon, 66, 75, 80, 214.  
 Welch, Jonathan Dean, 391 E. Marsile, Bourbonnais, Ill.  
 Welch, Orville Lee, 391 E. Marsile, Bourbonnais, Ill.  
 Wells, David, 7 Oak, Bourbonnais, Ill.  
 Wells, Rosalie June, 7 Oak, Bourbonnais, Ill.  
 Wentworth, Clara Mae, 347 1/2 N. Forest, Bradley, Ill., 229.  
 Werner, George Richard, Route 1, Manville, Ill.  
 Weske, Edward Clarence, 707 Jerolena, Sturgis, Mich.  
 West, Robert, Route 2, Kankakee, Ill.  
 Wethington, James Larry, Route 2, Box 93, Indianapolis, Ind., 62, 69, 221.  
 Whaley, Bettie Marie, 1493 Ferguson, St. Louis, Mo., 67, 83, 229.  
 Wheelon, John Glenn, 602 E. Vaile, Kokomo, Ind., 68, 80.  
 Wheeler, Linda Lou, 244 W. River, Bourbonnais, Ill., 91, 229.  
 Wheeler, Ralph Howard, 244 W. River, Bourbonnais, Ill.  
 Wheeler, Robert Ralph, 930 W. South St., Bradley, Ill.  
 Whipple, Edwin Lloyd, 1007 Troy St., Ashland, O., 229.  
 White, Byron Chester, 315 Newberry, Fredericktown, Mo., 10, 214.  
 White, Carolyn Sue, 16773 Stricker, E. Detroit, Mich., 63, 72, 80, 86, 89, 229.  
 White, Larry William, 141 McKinley, Libertyville, Ill., 76, 229.  
 White, Roseann, 7487 Merriman, Inkster, Mich.  
 Wieliczko, Celeste Ann, 1257 N. Schyler, Kankakee, Ill.  
 Wienecke, Judith Rae, 53 Baker Place, W. Asheville, N. C., 85, 221.  
 Wiess, Mary Lou, 2192 Lane Rd., Columbus, O., 89, 214.  
 Wilcox, Edwin L., Route 4, Fostoria, O., 88.  
 Wilken, Phillip Erbe, 999 S. 10th Ave., Kankakee, Ill.  
 Wilkinson, Wendell Edward, 3466 Bosworth, Cleveland, O., 70, 229.  
 Willard, E. Jean, 2210 Schyler Dr., Peru, Ill.  
 Willard, Ronald Franklin, 2210 Schyler Dr., Peru, Ill.  
 Willett, Martha Anne, Sand Creek, Mich., 66, 77, 83, 229.  
 Willhoite, Eleanor, 229 Park Lane Dr., Grant Park, Ill.  
 Williams, Donna Lee, 259 Walnut, Noblesville, Ind., 74, 221.  
 Williams, James Richmond, Jr., Route 2, Box 219, Belle Center, O., 76, 84, 221.  
 Williams, Janice Kay, 900 N. 71 St., E. St. Louis, Ill., 79, 91, 229.  
 Williams, Kay Oda, 340 Brown, Beaverton, Mich., 66, 74, 206.  
 Williams, Lewis Earl, 15W750 Roosevelt Rd., Elmhurst, Ill., 66, 229.  
 Williams, Owen R., 265 S. Clinton Ave., Bradley, Ill., 69, 221.  
 Williams, Paul Allen, 720 Lexington Pk., Florissant, Mo., 82, 229.  
 Williams, Ralph Lee, 5629 Whitefort Rd., Sylvania, O., 66, 91.  
 Williams, Sue Ann, Route 2, Box 219, Belle Center, O., 58, 67, 76, 77, 83, 182, 204.  
 Williams, Tabitha Rea, 2992 Minerva Lake Rd., Columbus, O., 229.  
 Wilson, Gary Earl, 396 Olivet St., Bourbonnais, Ill.  
 Wilson, Judith Ann, 2118 Kenton, Springfield, O., 69, 82.  
 Wilson, Norma Jean, 18265 Burnham, Lansing, Ill., 82, 214.  
 Wilson, Sharon, 229 N. Union, Mauston, Wis., 74, 229.  
 Wilson, Suzanne, 53 Pinewood, Rittman, O., 76, 85, 214.  
 Wilson, Teresa Carol, 4601 Canyon Rd., Dayton, O., 82, 229.  
 Winchester, Larry, Route 2, Nevada, O.  
 Wingfield, Carl Dean, Box 35, Herscher, Ill.  
 Wiseman, Madonna Faith, 1011 1/2 N. Third, Ironton, O., 229.  
 Wolfe, Roland Willard, 25 Chilloicthe Rd., Gallipolis, O., 229.  
 Workman, Ronald Gene, 1027 S. 97, West Allis, Wis., 71, 84, 214.  
 Workman, Rosalind Kay, Route 4, Frankfort, Ind., 214.  
 Worst, Margaret Joanne, 230 W. Basic, Henderson, Nev., 67, 88, 229.  
 Wright, Mrs. Beverly, 372 E. Burke, Bourbonnais, Ill.  
 Wright, Elmer, Route 1, Trinway, O.  
 Wyatt, Anita Rose, Box 121, Grover Hill, O., 83, 214.  
 Wyatt, Warren Dale, 7836 N. Dayton, Chicago 14, Ill.

Y

Yates, Ruth Emaline, 224 Burke, Bourbonnais, Ill., 207.  
 Yeates, Karl Alexander, 422 N. Vasseur, Bradley, Ill.  
 Yeates, Ralph Edward, 422 N. Vasseur, Bradley, Ill.  
 Yoder, Anita Joyce, 217 High St., Berne, Ind., 229.  
 York, James Thomas, Jr., Route 1, Centerville, Ind., 207.  
 York, Ruth Sixby, 15 Ash, Bourbonnais, Ill., 83, 207.  
 Young, Gary Edward, 472 N. Prairie Ave., Bradley, Ill., 214.  
 Young, Margaret, 472 N. Prairie Ave., Bradley, Ill., 82, 214.  
 Young, Marjorie Ann, Emington, Ill., 74, 229.  
 Young, Ovid Wendell, 638 Sycamore, Portsmouth, O., 86, 88, 93, 94, 181, 207.  
 Young, Ronald G., 417 S. Bresee, Kankakee, Ill., 207.

Z

Zimmerman, Joy Eileen, 35018 Bock, Garden City, Mich., 80, 221.  
 Zuercher, Theodore Wayne, Route 1, Middle Point, O.  
 Zuercher, Lawrence Dale, 306 E. Main St., Berne, Ind., 229.



## ..... bring to an end

Time has come for me to close the forty-ninth volume of the *Aurora*. It has been a lot of fun trying to produce a yearbook for the students, faculty, and friends of Olivet Nazarene College. I feel that there are several people who should receive special recognition for the fine job they have done: our advisor Prof. D. J. Strickler, for his ideas and speeches geared to make the *Aurora* staff know why we made the decisions that we did; Mrs. Demaray for her timely suggestions and corrections; the Durand Cover Company, the Interstate Printers and Publishers, Inc., and the Blankenberg Photographers for their fine work in carrying out our requests.

I would like to thank my editorial staff for their devoted cooperation. I could always depend on them to be in the office when they said they would be, and each one of them to meet his deadlines. Paul Springer, editor of *Student Life*; Walt Ballard, editor of *Intramurals*; Larry Buess and Bonnie Seal, co-editors of *Organizations*; and Jim Hullinger, editor of the *College* section. My assistant, Miss Charlotte Huddle, was in charge of all the write-ups; and Ernie Husarik, my office mate and business manager was a "great guy" to work with.

Thank you one and all for helping make the 1962 AURORA possible.

L. Selden Marquart  
Editor-in-Chief



L. Selden Marquart  
Editor-in-Chief

## 1962 Aurora Staff

Editor.....L. Selden Marquart  
Assistant Editor.....Charlotte Huddle  
Business Manager.....Ernest A. Husarik, Jr.  
Assistant Business Manager.....Thomas R. Judd  
Faculty Advisor.....Prof. D. J. Strickler  
Literary Critic.....Mrs. Harriet Demaray  
Final Copy Writers.....Charlotte Huddle and Marilyn Hansen  
Photographer.....David Sorrel  
Secretaries.....Susan Jimenez and Karen Reeves

### DIVISION:

#### Student Life:

Paul Springer, Editor  
Charlene Harris  
Connie Oberlander  
Eddie Thall  
Ronald Padgett

#### Intramurals:

Walter Ballard, Editor  
Arthur R. Saunders  
Byron Densford  
Cindy Chesley

#### College:

Jim Hullinger, Editor  
Ann Bonnette  
Edward Debreaux  
Joyce Brooks  
Elsie Helm  
Carol Davidson  
Pat Hughes  
Mary Lou Koehler

#### Index:

Linda Beatty  
Judy Meissner  
Donna Jewel

#### Business Staff:

Ronald McSwain  
John D. Smith  
Ken Sears  
Doug Mason

#### Organizations:

Larry D. Buess, Editor  
Bonnie Seal, Editor  
Becky Fralin  
Charlene Jarvis  
Earl Kelly



Ernest A. Husarik, Jr.  
Business Manager















