

1-1-1945

Aurora Volume 32

C. Kenneth Sparks (Editor)
Olivet Nazarene University

Follow this and additional works at: https://digitalcommons.olivet.edu/arch_yrbks

 Part of the [Graphic Communications Commons](#), [Higher Education Commons](#), [Photography Commons](#), and the [Social and Cultural Anthropology Commons](#)

Recommended Citation

Sparks, C. Kenneth (Editor), "Aurora Volume 32" (1945). *Aurora-yearbook*. 32.
https://digitalcommons.olivet.edu/arch_yrbks/32

This is brought to you for free and open access by the University Archives at Digital Commons @ Olivet. It has been accepted for inclusion in *Aurora-yearbook* by an authorized administrator of Digital Commons @ Olivet. For more information, please contact digitalcommons@olivet.edu.

The
AUROREA
1945



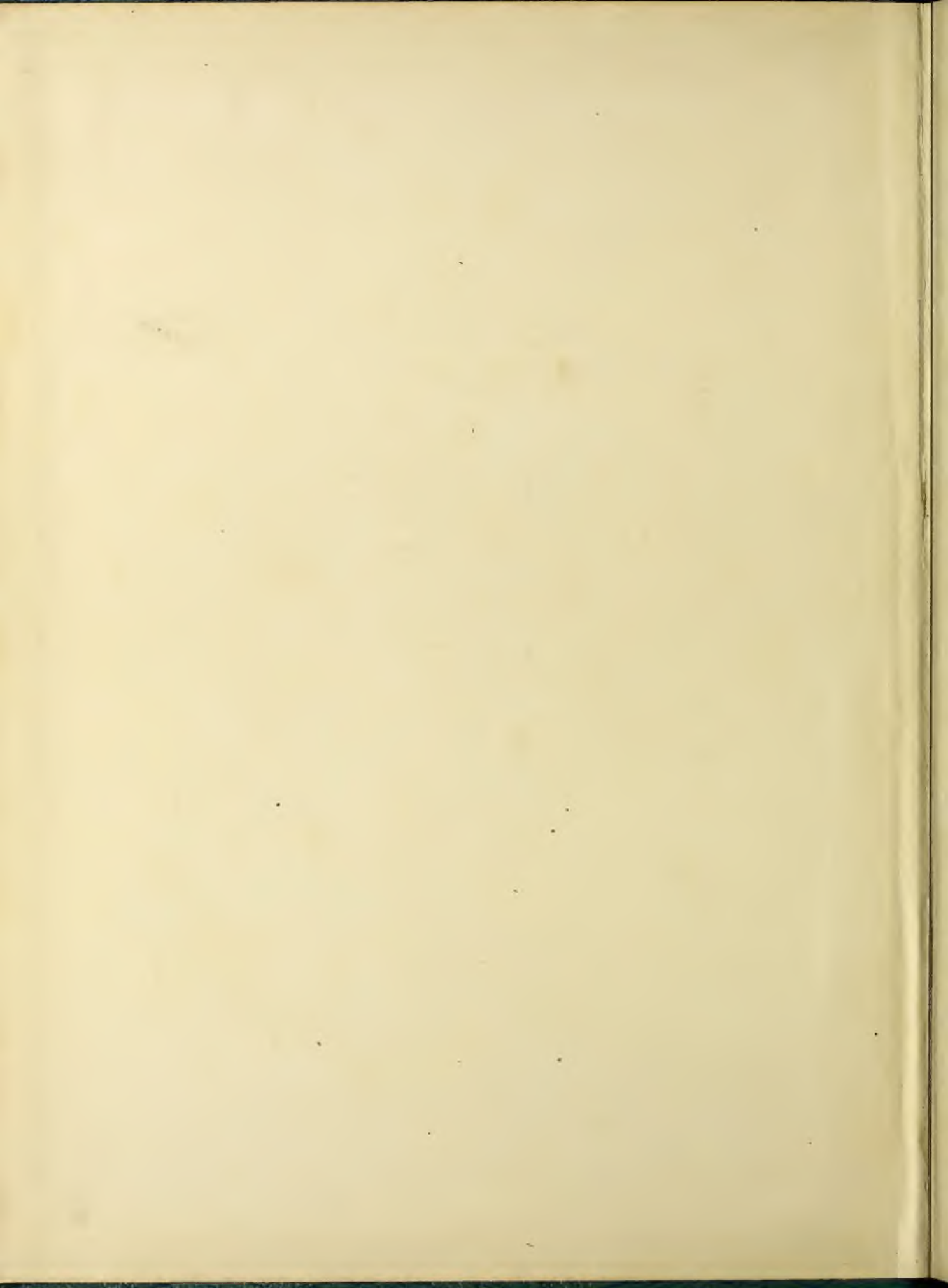

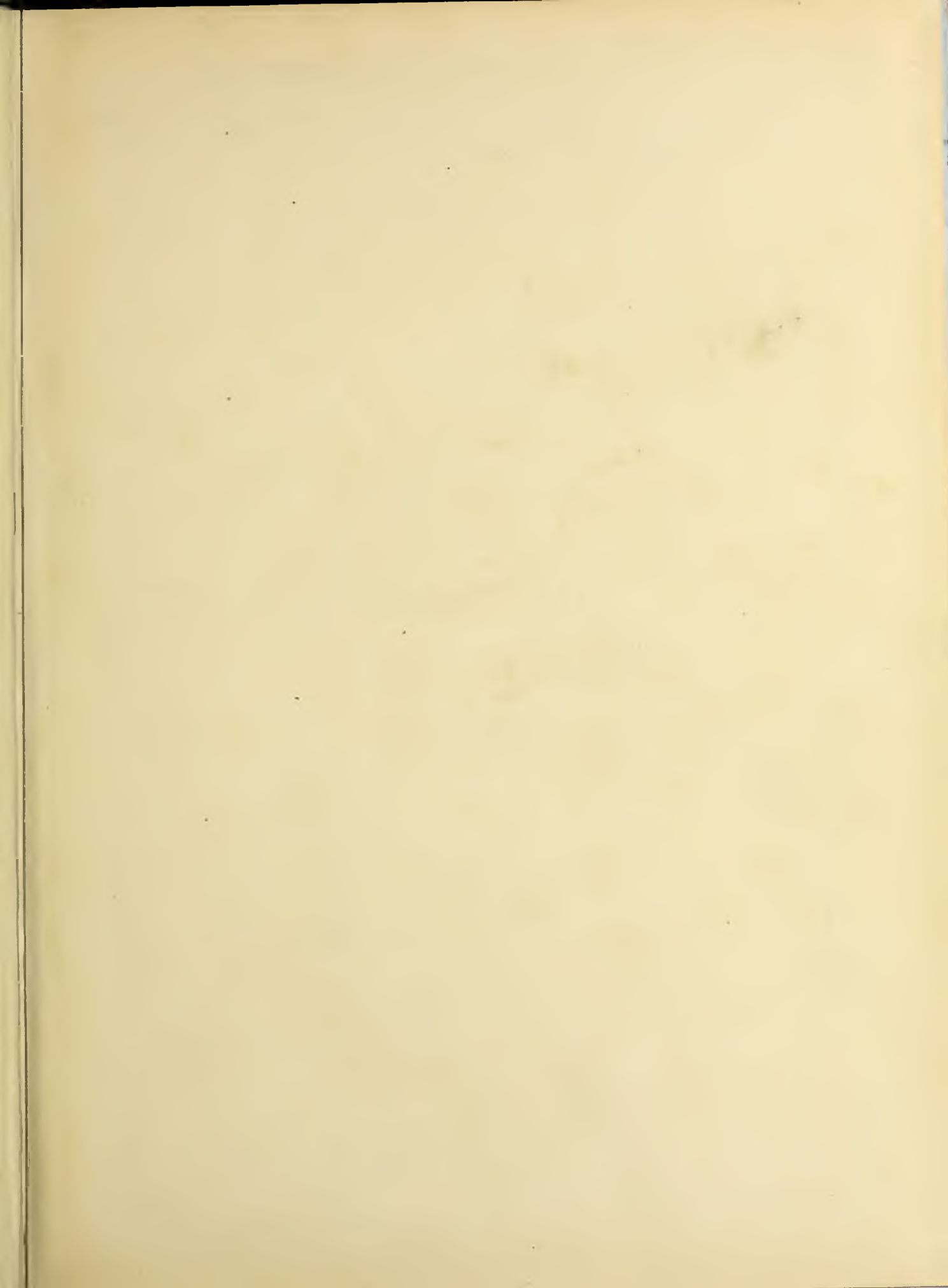

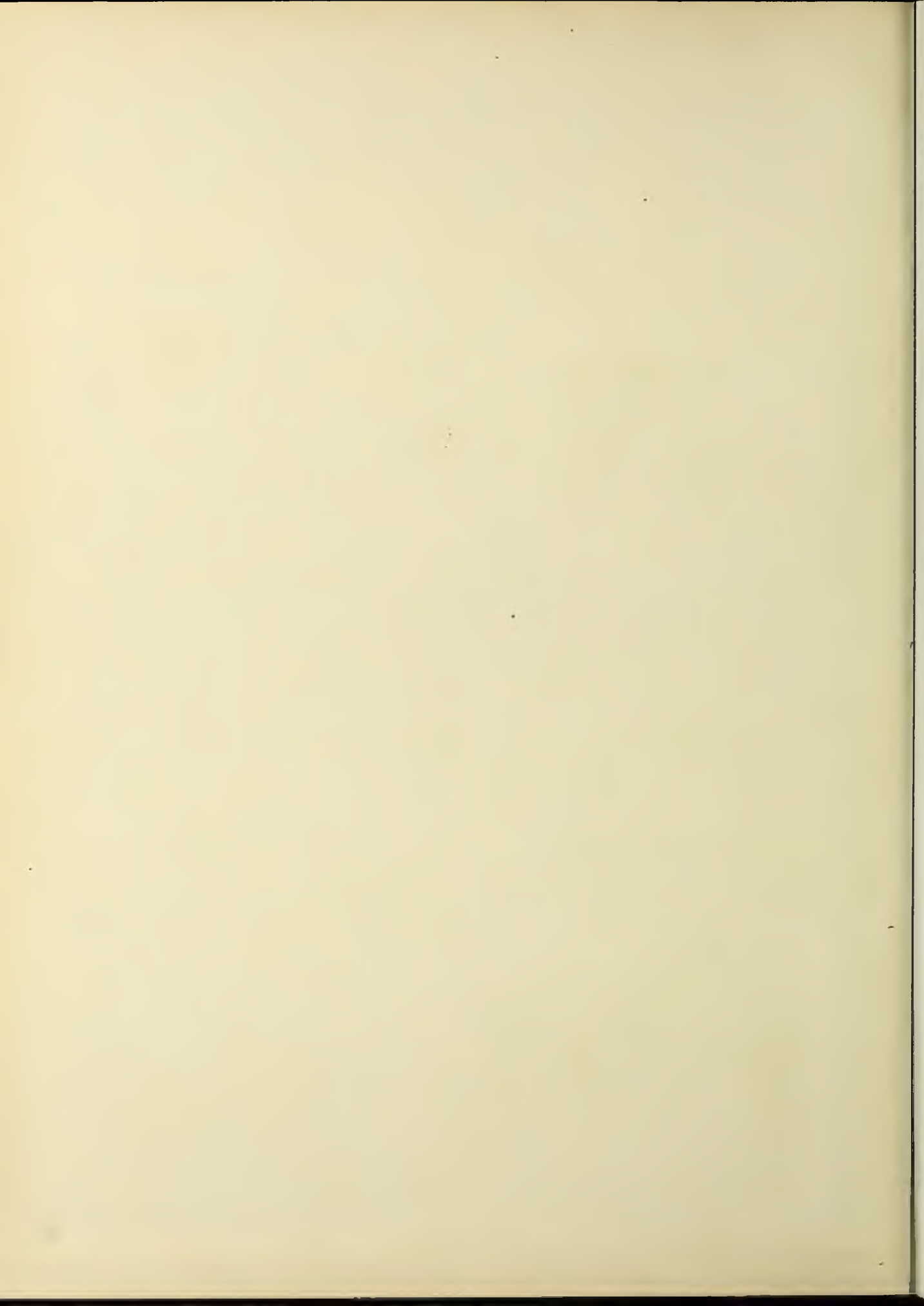



Volume XXXII

- C. KENNETH SPARKS, Editor-in-Chief
- CHARLES D. IDE, Business Manager
- DWIGHT J. STRICKLER, Faculty Adviser



Aurora History

The AURORA is the oldest tradition of Olivet Nazarene College. This annual student publication appeared first in 1914, put out by the high school junior class, and has appeared each year since without interruption and without change of name. The first editor was Albert Walters, the second, Esther Carson Winans, who later became a missionary, now deceased. The roster of editors and business managers of the AURORA contains many of Olivet's best known alumni, including Dr. Hugh C. Benner, president of the Nazarene Theological Seminary; Dr. S. T. Ludwig, General Secretary of the Church of the Nazarene; and Dr. Selden D. Kelley, pastor of Detroit First Church.

At first the AURORA staff was a self-perpetuating organization. The present constitution, by which the student body elects the staff through its electoral college, was adopted in the year 1920-21 and has had only minor changes since.

The AURORA is deservedly the most popular institution among Olivet students. To be elected editor or business manager represents two of the highest honors conferred by students of Olivet on their fellows.

C. S. McCLAIN,
Editor of the AURORA, '21, '23



The

AURORA

1945

OLIVET NAZARENE COLLEGE
Kankakee, Illinois



DEDICATION

For his sympathetic and wise counsel, his magnanimous spirit and true Christian character; for his generous assistance as photographer and adviser of the 1945 Aurora Staff; and for his part in helping us FIND LIFE'S DIRECTIONS we affectionately dedicate this volume to Professor Dwight J. Strickler.



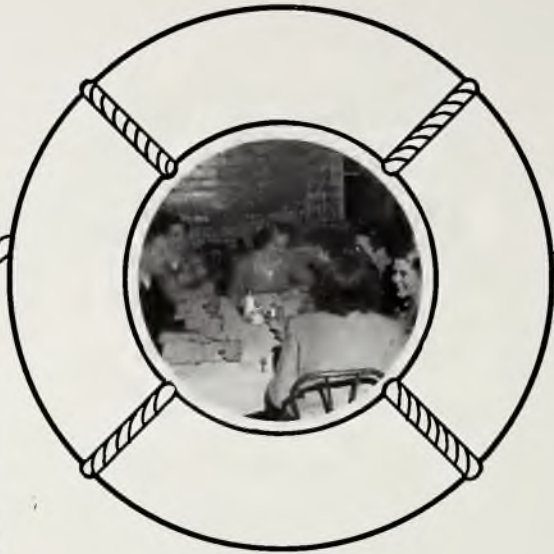

**OUR
OLIVET**





Finding Life's Directions

Our Olivet . . . here, in our endeavors to find our places in society, we have faced the Master with this question, "What good thing can I do . . .?" And here we have heard the challenging replies, "Preach the word" . . . "Come over into Macedonia" . . . "Go ye into all the world" . . . "Follow me."

Here we have made decisions, answered divine calls and set the course of our lives. We have found assurance in Christ, our Compass, who points with an unfailing hand the way to complete happiness and abundant living. We love our Olivet because she has helped us in FINDING LIFE'S DIRECTIONS.





The spacious, ivy-covered stone building which spells "HOME" to over three hundred students who reside beneath its sheltering roof and within its sequestered walls . .



. . and where life is enriched by never-to-be-forgotten memories and inspired by Christian friends, friends also striving to FIND LIFE'S DIRECTIONS.



Olivet in the Springtime

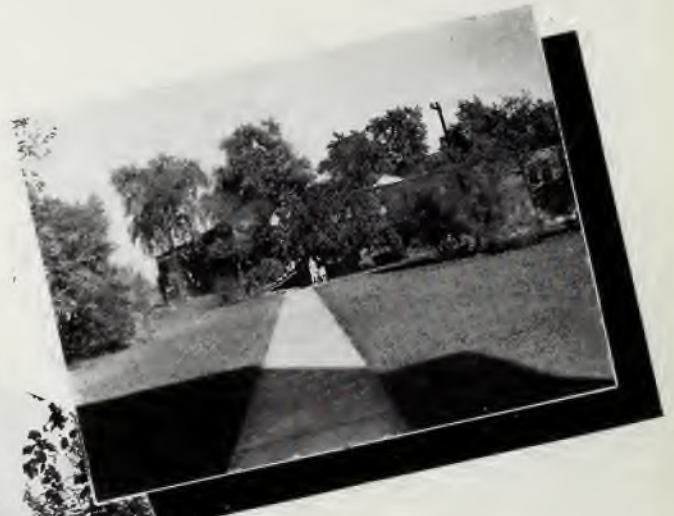



Educational endeavors are pleasantly accompanied by an environment of beauty on Olivet's campus. Enhancing spots of beauty are to be found everywhere—clumps of towering trees; expanses of luxuriant lawn; spacious, imposing buildings; the Doric colonnades; the flag flying unfurled; the beds of nodding dahlias, eager ivy climbing over brick. A striking scene heretofore unnoticed will surprise when least expected, and constantly add to one's appreciation of the aesthetic.

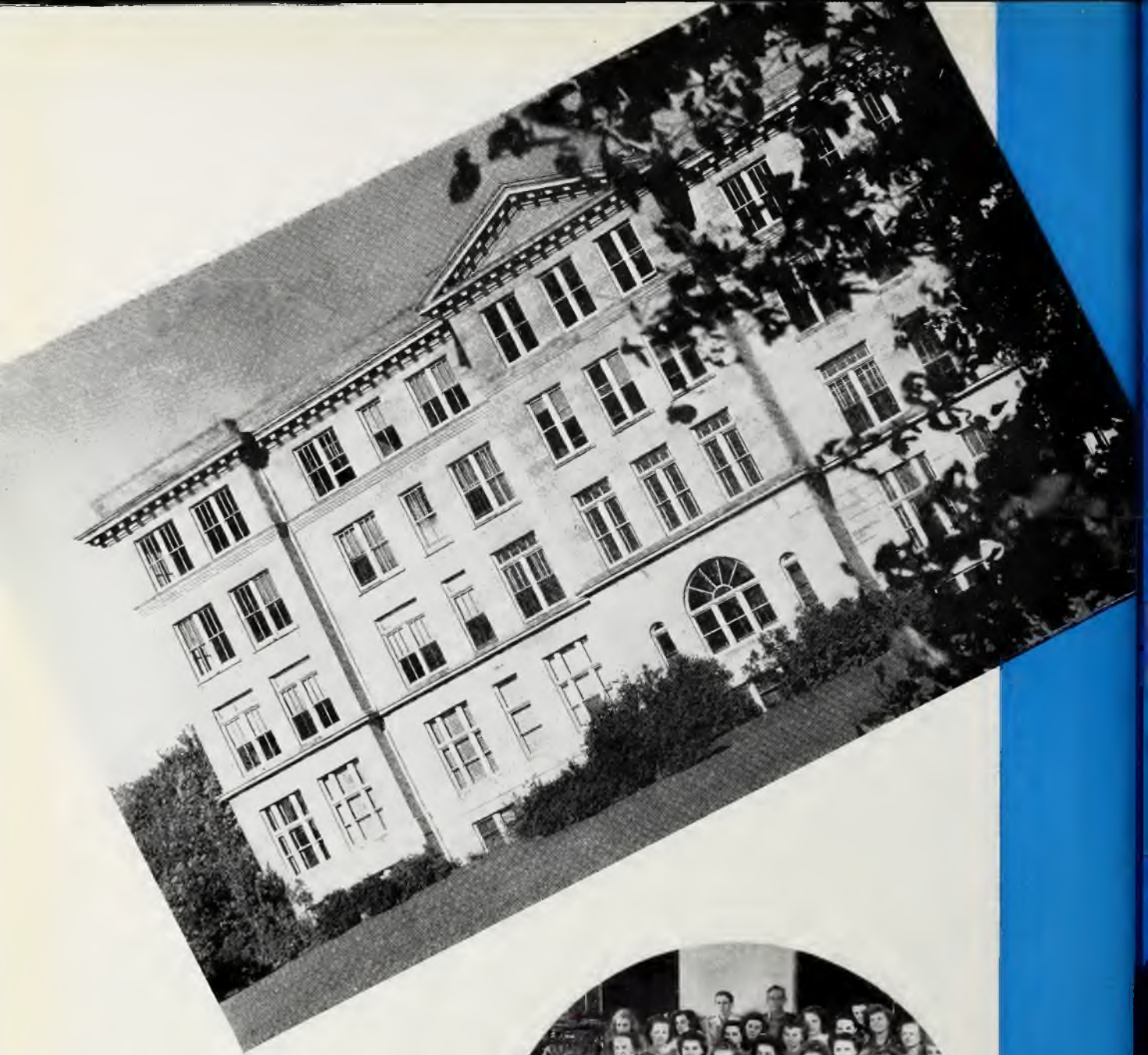

Within the halls and classrooms of the Olivet Administration Building, which rises stately and white above the surrounding community, more than eight hundred students pursue studies and activities in quest of mental and spiritual development — grateful for an "Education with a Christian Purpose."





Up these gracefully curved stone steps Christian professors daily ascend to classrooms where conscientious students wait for instruction and words of truth, for guidance and motivation toward "FINDING LIFE'S DIRECTIONS."

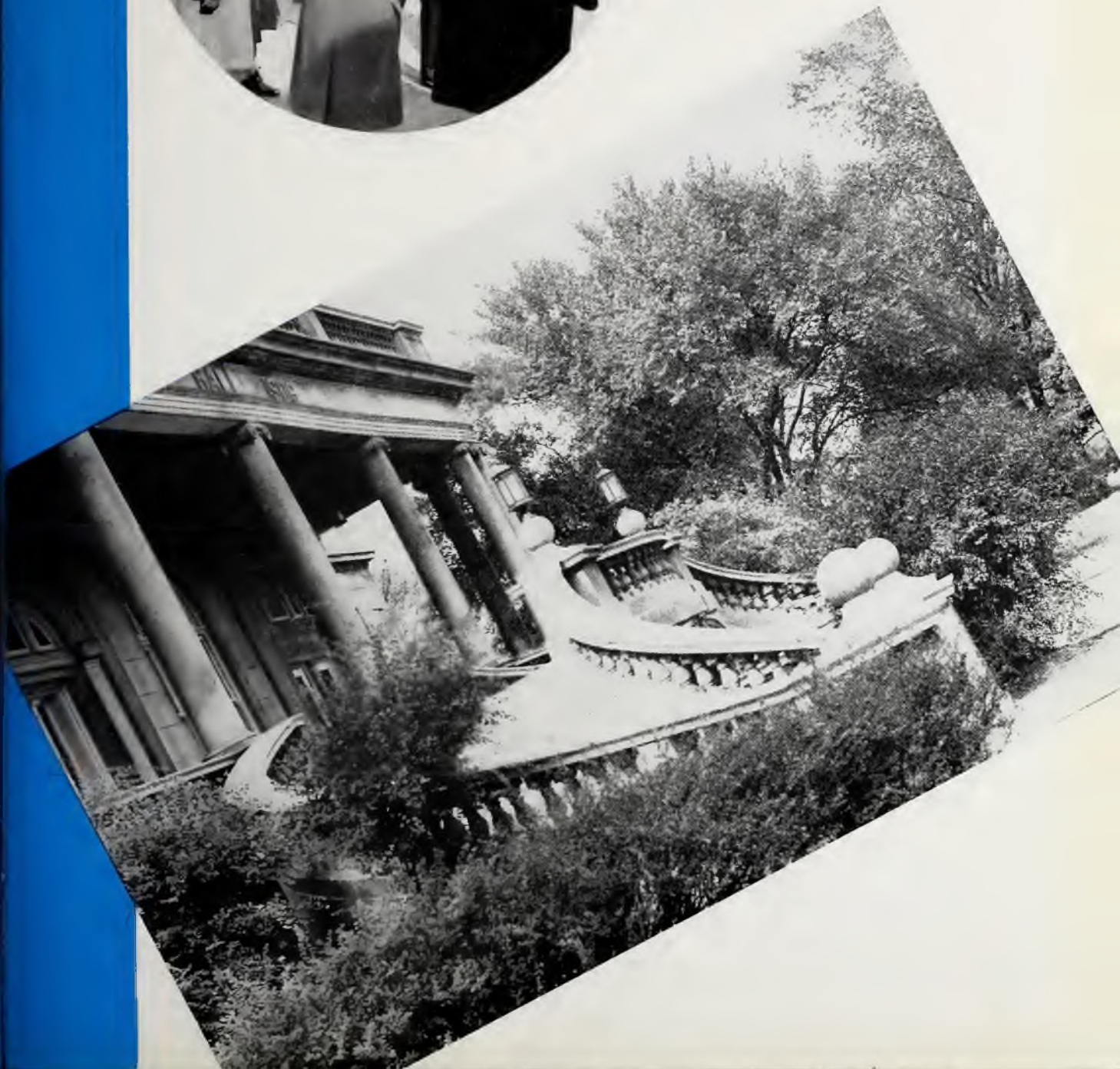

SNOW TIME



Class Bound

'S No Fair



.... In This Volume

Personnel
Activities
Religion
Athletics

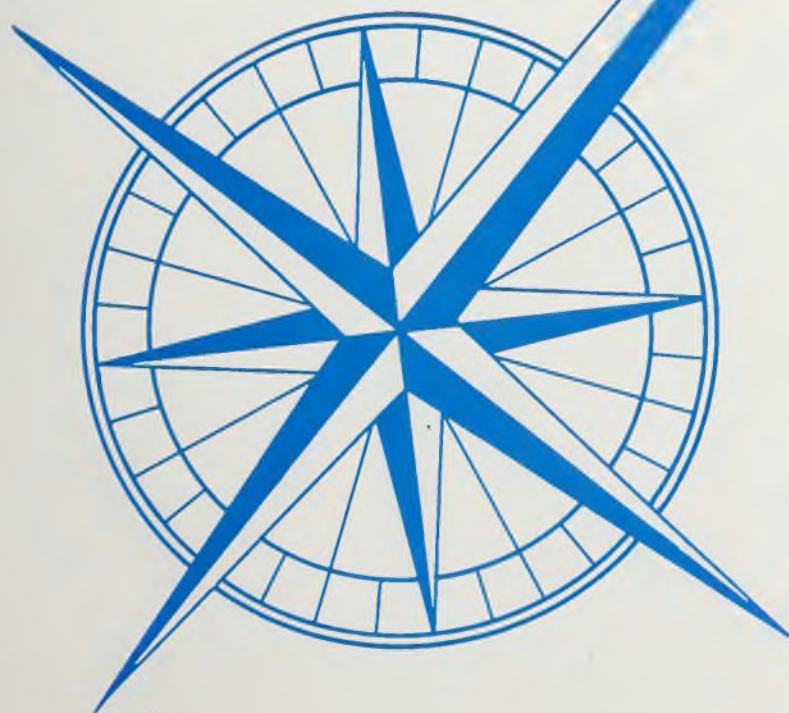



255



We, the students of Olivet Nazarene College, wish to express our profound gratitude to you, our heroic classmates who have given yourselves unreservedly to the task of keeping our country free.

God help us to preserve those worthy ideals and perpetuate those estimable causes for which you have so nobly sacrificed.

76

PERSONNEL

76

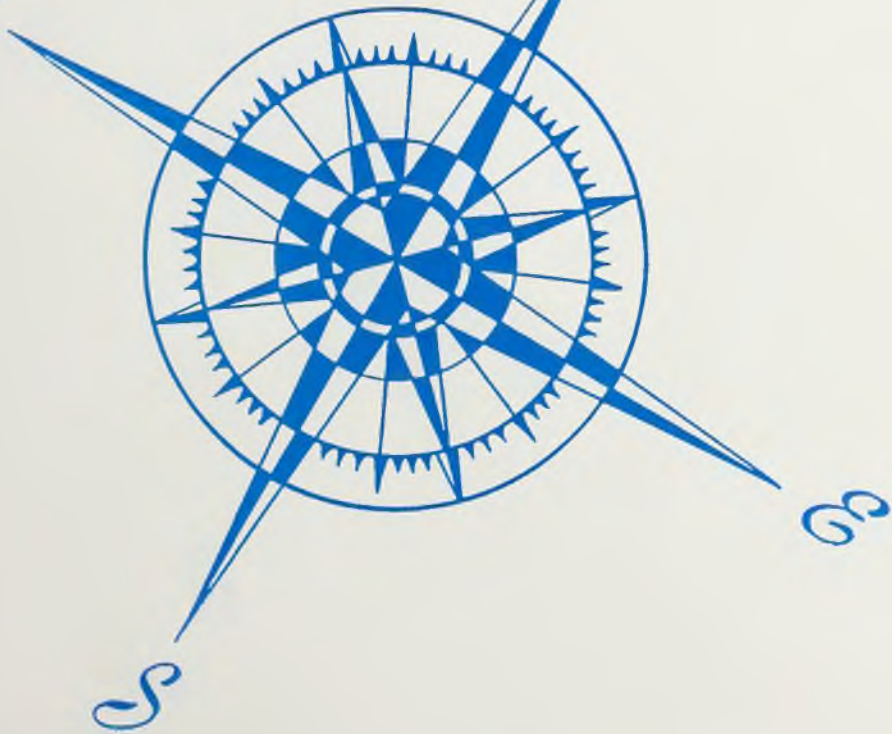

N

S





Judicious administrators, capable professors, and conscientious students . . . dispensing and assimilating knowledge and culture, instrumental in FINDING LIFE'S DIRECTIONS.



Faculty
and
Students



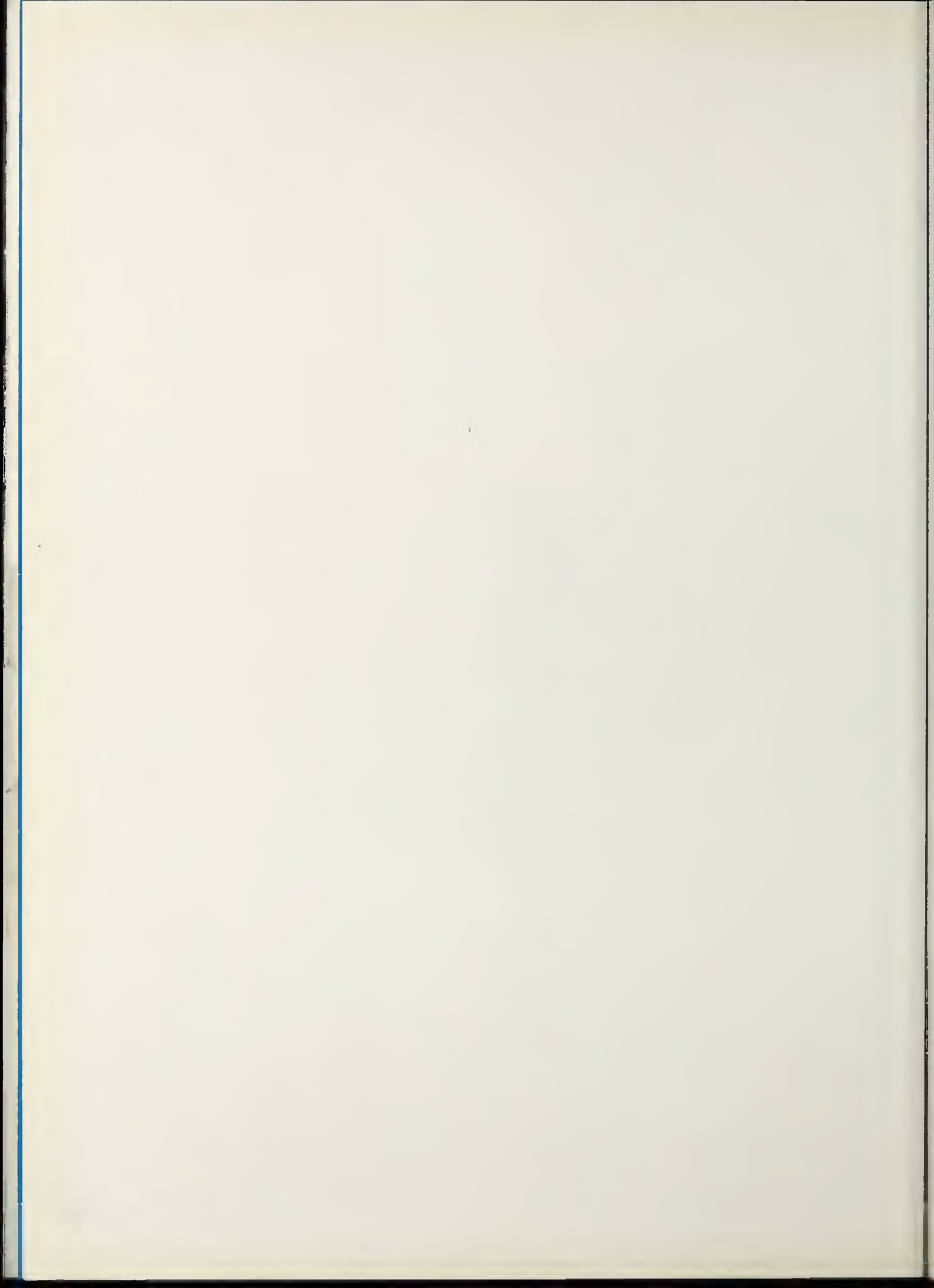

Because of their scholarly achievements, their Christian characters, and their genuine interest in the individual student, the professors and administrators of Olivet Nazarene College have made a great contribution toward the students' important task of FINDING LIFE'S DIRECTIONS.



They have taught us that study intensifies and enriches the life, that life is always greater than art, that the aim of education is to know the best that has been thought or said, and that Christianity consists of placing God first, others second, and self last.

The Faculty



ALONZO L. PARROTT, A.B., B.D., D.D.

President

Dear Friends:

In a world of utter confusion, how can youth find those things which have intrinsic and eternal value, how discover the worthy objectives of life, and live creatively?

As the 1945 AURORA goes out to its many friends, it heralds an answer to these questions. "Finding Life's Directions" is the AURORA'S message to you. It represents that one task to which Olivet Nazarene College is dedicated. In it we have concentrated those features which have been instrumental in helping the student find his directions in a world which is blinded by forces of evil, of war and destruction. Christ is the focal point, our chart, and our compass. About Him we gather life's objectives. In Him we find the real significance of life. Through Him we enter life with the assurance that we have truth and light, and that we have found "Life's Directions."

Your Truly
A. L. Parrott





LINFORD A. MARQUART, M.A.
Registrar
History



J. F. LEIST, M.A., D.D.
Chairman of Bible School Department
Treasurer

Administrators



STEPHEN S. WHITE, Ph.D.
Dean of the School of Theology
Philosophy

Page Twenty



C. S. McCLAIN, M.A.
Dean of Arts and Sciences
English



WALTER BURDICK LARSEN, Mus.M.
Director of the School of Music



DWIGHT J. STRICKLER, M.S.
College Biology
Principal of the High School

Administrators



R. L. LUNSFORD, M.A.
Dean of Men
Theology, Bible



MILDRED E. DURIGG, A.B.
Dean of Women



NAOMI R. LARSEN, Mus.M.
Associate Director of Music
Voice, Piano, Theory



KATHRYN ZOOK, B.Mus.
Voice



ESTHER SNYDER, B.Mus.
Piano



GEORGE A. SNYDER, B.Mus.
Voice



BLANCHE I. GARNER, M.Mus.Ed.
Music Education, Piano

Faculty



DOROTHY CAIN BUSS
Violin, Chamber Music



WALTER BURDICK LARSEN,
Mus.M.
Director of the School of Music
Music Literature
Piano, Voice



BERNICE ALBEA TAYLOR,
B.Mus.
Theory, Piano



EILEEN GREENLEE
Assistant in Piano



GERALDINE S. HATTON, B.Mus.
Piano, Theory

Faculty



FRANCES BRADLEY
Assistant in Voice



OAKLEY V. ETHINGTON, A.B.
English, Voice, Theory



MARION DAVIDSON, M.A.
French, English



LEONARD GOODWIN, M.A.
French, German, Spanish



CORAL E. DEMARAY, Ph.D.
Classical Languages, Biblical Literature

Faculty



JAMES R. GARNER, Ph.D.
Political Science



LLOYD G. MITTEN, Ph.D.
Business Administration
Economics



LOUISE McKINLEY, M.A.
Speech

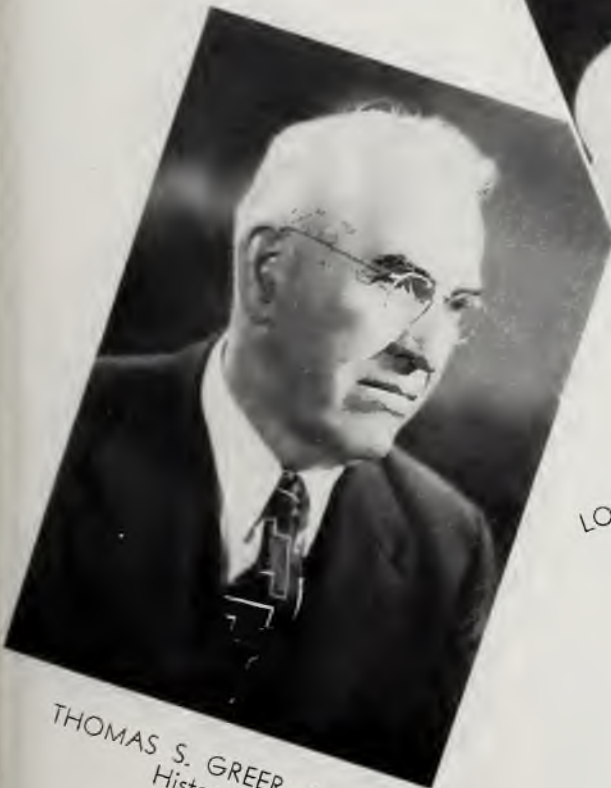

THOMAS S. GREER, A.B.
History



WILMA GIBSON SHAW, A.B.
Director of Athletics

Faculty



EUNICE SPRUCE McCLAIN, A.B.
High School English



WILLIAM DAVID RICE, M.A.
Mathematics, Physics



HAROLD M. D'ARCY, M.S.
Chemistry, Physics



RUTH E. GILLEY, M.A.
Librarian
High School History



KATHRYN RUTH HOWE, M.A.
Education

Faculty



BERTHA E. SUPPLEE, M.A.
English Literature



WAYNE DONSON, Th.B., A.B.
High School Biology



ROSELLEN OSWALT, A.B.
Typing, Shorthand



PALMER M. HOLT, M.A.
English



WANDA DONSON, Th.B.
Bible, Missions

Faculty



W. E. EIGSTI
Taxidermy



FLORENCE FRANZ
Assistant Dean of Women



LOIS KAMPE, B.Mus.
Piano



EDWARD A. BRODIEN
Engineer



RUSSELL L. MURPHY
Chef

Faculty

Mostly Faculty



The Board of Trustees...

REV. W. EARL ALBEA, Dayton, Ohio
REV. HARRIS B. ANTHONY, Columbus, O.
DR. HUGH BENNER, Kansas City, Mo.
REV. C. L. BRADLEY, Grand Rapids, Mich.
REV. HARRY CARTER, Clermont, Ind.
REV. R. A. CARTER, Racine, Wis.
DR. E. O. CHALFANT, Kankakee, Ill.
REV. PAUL COLEMAN, Flint, Mich.
REV. J. C. COLLINS, Morristown, Ind.
REV. C. T. CORBETT, Milwaukee, Wis.
REV. H. W. CORNELIUS, Frankfort, Ind.
REV. C. B. COX, Dayton, O.
REV. LEO DAVIS, Greenfield, Ind.
DR. R. V. De LONG, Gary, Ind.
MR. W. E. EIGSTI, Chicago Heights, Ill.
REV. J. R. ERP, Springfield, Illinois
REV. MILLARD R. FITCH, Norwood, O.
REV. HARVEY S. GALLOWAY, Columbus, O.
REV. G. EDWARD GALLUP, Pontiac, Mich.
MR. GEORGE GARVIN, Chicago, Ill.
REV. C. A. GEEDING, Middletown, O.
REV. W. R. GILLEY, Kankakee, Ill.
REV. C. W. GRIM, Ottumwa, Ia.
REV. GEORGE H. HARMON, Decatur, Ill.
REV. FRED HAWK, Huntington, Ind.
REV. CHARLES L. HENDERSON, Lima, O.
REV. N. B. HERRELL, Winchester, Ind.
REV. H. B. JENSEN, Champaign, Ill.
REV. J. Y. JONES, Roxana, Ill.

REV. M. J. JONES, Richmond, Ind.
DR. SELDEN DEE KELLEY, Detroit, Mich.
REV. V. H. LEWIS, Burlington, Ia.
REV. H. C. LITTLE, Ironton, O.
REV. W. M. McGUIRE, Lansing, Mich.
REV. GLENN E. MILLER, Fort Wayne, Ind.
REV. J. B. MILLER, Muncie, Ind.
DR. A. L. PARROTT, Kankakee, Ill.
REV. A. H. PERRY, Mansfield, O.
REV. C. W. PERRY, Cincinnati, O.
REV. GENE PHILLIPS, Indianapolis, Ind.
REV. W. S. PURINTON, Bloomington, Ill.
DR. L. A. REED, Chicago, Ill.
REV. R. R. REHFELDT, Des Moines, Ia.
REV. A. L. ROACH, St. Louis, Mo.
REV. C. PRESTON ROBERTS, Whiting, Ind.
DR. R. V. STARR, Springfield, Ill.
REV. FRED THOMAS, Elkhart, Ind.
REV. HERBERT W. THOMAS, Bay City, Mich.
REV. JESSE TOWNS, Indianapolis, Ind.
REV. PAUL UPDIKE, Marion, Ind.
DR. GROVER VAN DUYN, Greenfield, Ind.
REV. FRANK WATKIN, Grand Rapids, Mich.
REV. F. A. WELCH, St. Louis, Mo.
DR. T. W. WILLINGHAM, Maplewood, Mo.
REV. FRED D. WRIGHT, Mishawaka, Ind.
REV. E. E. ZACHARY, Des Moines, Ia.
REV. L. L. ZIMMERMAN, Coshocton, O.



With joy and anticipation the Senior Class of 1945 don the cap and gown, but in the shadow of reminiscence we hesitate to leave our Alma Mater and the joyous years of college activities and Christian fellowship. These have been significant years . . . years when we have made decisions and answered divine calls . . . years spent in FINDING LIFE'S DIRECTIONS.



Now as we are about to leave our Olivet let us go with a determination to seek only those things which have intrinsic and eternal values, to discover the worthy objectives, and to live creatively. Let us not be confused by doubts nor deceived by the ZEITGEIST of a warring world, but let us endeavor "to see life steadily and see it whole."

The Seniors



WILBUR BEESON, Th.B., Indiana
 GRAYSON V. COSENS, Th.B., Michigan
 CHARLES KENNETH SPARKS, A.B.,
 Ohio

CHARLES WILLIAM ELWANGER, Th.B.,
 Ohio
 DALENE ZIMMERMAN, A.B., Ohio
 BETTY JANE BALL, A.B., Illinois

EMILY C. BUSHEY, B.S., Illinois
 BETTY MARIE CANTRELL, A.B., Indiana
 IRVING E. SULLIVAN, Th.B., Michigan



Seniors



JOHN R. HIEFTJE, Th.B., Michigan
 WOODROW W. DAVIDSON, A.B.
 Illinois
 PAUL A. OMAN, Th.B., Minnesota

DELOIS DAYHUFF, A.B., Indiana
 DARLENE LUCILLE CHRISTIANSEN,
 B.S. in Ed., Illinois
 EULA MILLER, A.B., Iowa

NORMAN W. BLOOM, Th.B., Ohio
 HAROLD MEADOWS, A.B., Illinois
 BRODIS T. SMITH, Th.B., Illinois

Seniors





DOROTHY KNIGHT DAVIDSON, A.B.,
Illinois
JAMES D. HOLSTEIN, Th.B.,
West Virginia
VIVIAN BALDWIN, A.B., Ohio

ROGER H. WARD, Th.B., Indiana
MARGARET ELLEN BAKER, A.B., Iowa
WALTER VASTBINDER, Th.B., Ohio

DOROTHY NORRICK, A.B., Illinois
W. EUDELL MILBY, Th.B., Kentucky
THELMA CORRINE TAYLOR, A.B.,
Illinois



Seniors



FRANCES LOUISE BRADLEY, B.Mus.
Michigan
CLIFTON LEON SUMMERS, A.B.
Oklahoma
WANDA DONSON, M.Th., Illinois

WALTER O. EICHENBERGER, Th.B.
Missouri
BETHEL MARIE SMITH, A.B., Florida
WAYNE H. DONSON, M.Th., Illinois

ALLEENE L. ASKREN, A.B., Indiana
JAMES HOLMAN, Th.B., Missouri
ELSIE STULL, A.B., Ohio

Seniors





FORREST E. WHITLATCH, A.B., Iowa
 LEE D. CROSS, Th.B., Michigan
 RUSSELL SHALLEY, Th.B., Illinois

BEN LEMASTER, Th.B., Illinois
 JOHN WESLEY HAMMOND,
 B.S. in Mus. Ed., Illinois
 HAROLD J. MAISH, Th.B., Kentucky

HARRY C. HATTON, B.D., Illinois
 IRWIN C. WINDOFFER, Th.B., Illinois
 HOMER L. MAX, SR., Th.B., Illinois



Seniors



ESTHER KENDALL LEACH, A.B., Ohio
 RAYMOND E. WESTMARK, A.B.,
 Minnesota
 THELMA JACKSON, B.Mus., Indiana

EILEEN GREENLEE, B.Mus., Illinois
 ESTHER RUTH NOSSETT, Th.B., Indiana
 WM. HAROLD LAWRENCE, Th.B.,
 Illinois

C. CLEVE JAMES, Th.B., Michigan
 IRENE YVETTE MEADOR, A.B.,
 North Carolina
 J. KENNETH GRIDER, A.B., Illinois

Seniors





JAMES B. GREEN, A.B., Indiana
 JAMES S. SHAW, JR., Th.B., Illinois
 JACK ARMSTRONG, A.B., Canada

MADGE KILLION, Th.B., Illinois
 ESSIE PEARL FROST, A.B., Indiana
 CHESTER PAUL FIEDLER, Th.B.
 Michigan

ROBERT L. KILLION, B.Mus., Illinois
 F. O. ANDREWS, Th.B., Ohio
 MOODY S. JOHNSON, B.D., Georgia

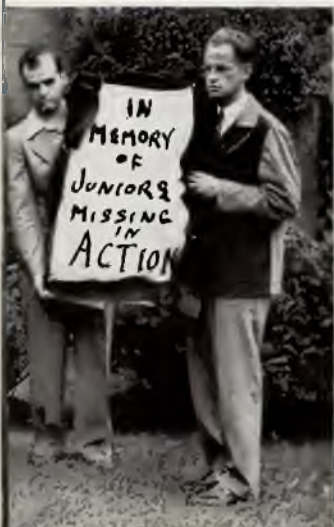

NOT PICTURED:

ARTHUR J. GRIFFITH, Th.B., Illinois
 JOHN R. WARLAND, Th.B., Michigan

Seniors

Senior Trek

"Wa-a-gon wheels" . . . no, it was Greyhound wheels . . . Seniors bound for Detroit . . . Traveled all night . . . too excited to sleep much . . . several new twosomes, but that's not unusual . . . Dr. White, have some Charcoal gum?

Detroit! . . . a chance to spruce up in the bus depot, and did we need it . . . Now for the fun . . . dodging traffic at the crossings and jamming crowded buses . . . just means to an end . . . Ford Museum . . . interesting and educational . . . it was quite an unusual group that entered the exclusive Dearborn Inn . . . Emily Post, where art thou? . . .

"Hurry! We'll miss the bus!" . . . North of the border this time . . . shopped in Canada . . . no rationing either . . . Back in Detroit saw General Motors Exhibit . . . By midnight the weary trekkers were glad to board the waiting coach . . . Oh "Wagon wheels . . . carry me home."

Junior Sneak

Midnight meetings and whispered conferences . . . plans made and remade . . . Oct. 3, "D" day . . . noon . . . senior sleuths sleep . . . afternoon . . . Ward baking truck . . . cabs . . . cars . . . flat tires . . . accommodating sophomores . . . jitters . . . Ideal dairy truck . . . campus devoid of juniors . . . dinner time . . . seniors still sleep . . . Holland Furnace Co. . . more jitters . . . school truck . . . mild hysteria . . . Dupont bus . . . success! . . . star gazers . . . Chinatown . . . Woodlawn church . . . seniors . . . suppressed giggles . . . hard benches . . . nightmares . . . dawn's early light . . . juniors sleep on . . . wild dash for Breakfast Club . . . laughs . . . breakfast at Bollings . . . stockyards . . . no admission . . . Museum of Science and Industry . . . tired feet . . . Lake Michigan . . . wading . . . guarders of goodness . . . super sponsors, Stricklers . . . genial Rev. Morris . . . Home again . . . Victorious Howe . . . joyous juniors . . . Baffled Beeson . . . stunned seniors.





Aggressive, cooperative, clever class of '46 . . . successful "sneakers" . . . sponsors of "Witches' Wierdom" Hallowe'en party . . . host to seniors at breakfast and banquet . . . authors of inspiring Christmas Chapel program . . . with their capable student leaders and genial sponsor.



Keenly alive to new possibilities, and responsive to every challenge, the class of '46 has been dubbed "The Class of Originality." Now with three successful years behind them, they are well on their way toward FINDING LIFE'S DIRECTIONS.

The Juniors



Virginia Konz
 Marjorie Worst
 Avanelle Brocklesby
 Virginia Arnold

Lois Drake
 Ruth Anna Griffith
 Edythe Johnston
 Marjorie Howe

Elizabeth Elverd
 Lois Gray
 Lois Donson
 Lois Anne Nock

Mildred Click
 Frances Weaver
 Jean Strahl
 Vivian Ferguson

Juniors





Lyndon Walls
 Ruth Holman
 Mary Collins
 Darl Swisher

Eunice Starr
 Frances Schwyn
 James Horine
 June Starr

Edna Wolf
 Elbert Speckien
 Helen Rush
 Jane Starr

Paul Noble
 Juanita Perkins
 Dale Fruehling
 Gloria Pigott

Class of Forty-Six





Mary Sanborn
Eugene Shoemaker

Marjorie Peel
Martha Craig

Selden Kelley
Mildred Kinsey

Dean Chatham
Ruth Psaute
Edgar Scammahorn

Juniors Not Pictured

- Laura L. Cunningham
- George Desmond
- Lee Wayne Faulkner
- Harold Frye
- Allen Kerns

Juniors



With characteristic initiative the Class of '47 has energetically participated in many memorable activities during 1944-45. Memories of traditional initiation ceremonies, when frightened freshmen fashioned their habits to the stipulations of unrelenting sophomores, linger even yet in the minds of upperclassmen. The Sophomore-Freshman party ended the rivalry between the two classes so that many Lasting Friendships were effected between their members.



With their heads in the clouds, their feet firmly planted on the terra firma, these "in-betweens" of the campus have become an integral part of Olivet. Inspired by past accomplishments, challenged by thoughts of greater achievements at Olivet, and still greater service in the Kingdom of Christ, the Class of '47 has finished the second chapter in FINDING LIFE'S DIRECTIONS.

The Sophomores



Wayne Welton
Barbara Wind
Bernadine Riddle

Mildred Mayes
Katherine Kitt
John Perkins

Sylvia Stiles
June McGuire
Donald Wayland

Stanley Wilson
Helen Bolander
Sarah Breedon

Magdalene Espich
Wesley Stoops
Cleora Conley

William Bennett
Virginia Harshman
Beverly Huppert

S O P H O M O R E S



C
L
A
S
S

O
F

F
O
R
T
Y
-
S
E
V
E
N

Juanita Dennis
Catherine Hill
Ernest Blanchard



Imogene Raab
Edna Lochner
Carol Myers



Lois Bradley
Ruth Jones
James Honaker

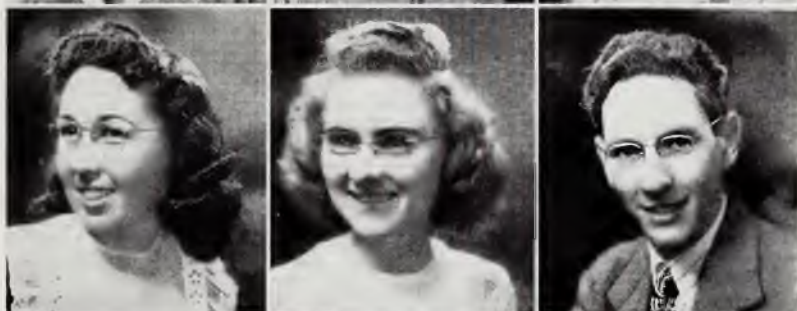

Maudie Huston
Caryl Andrews
Emmabelle Botner



Clara Tompkins
Raymond Gardner
Dortha Hendrickson



Ruth Wilson
Vivian Clingan
Geraldine Bridenbaugh



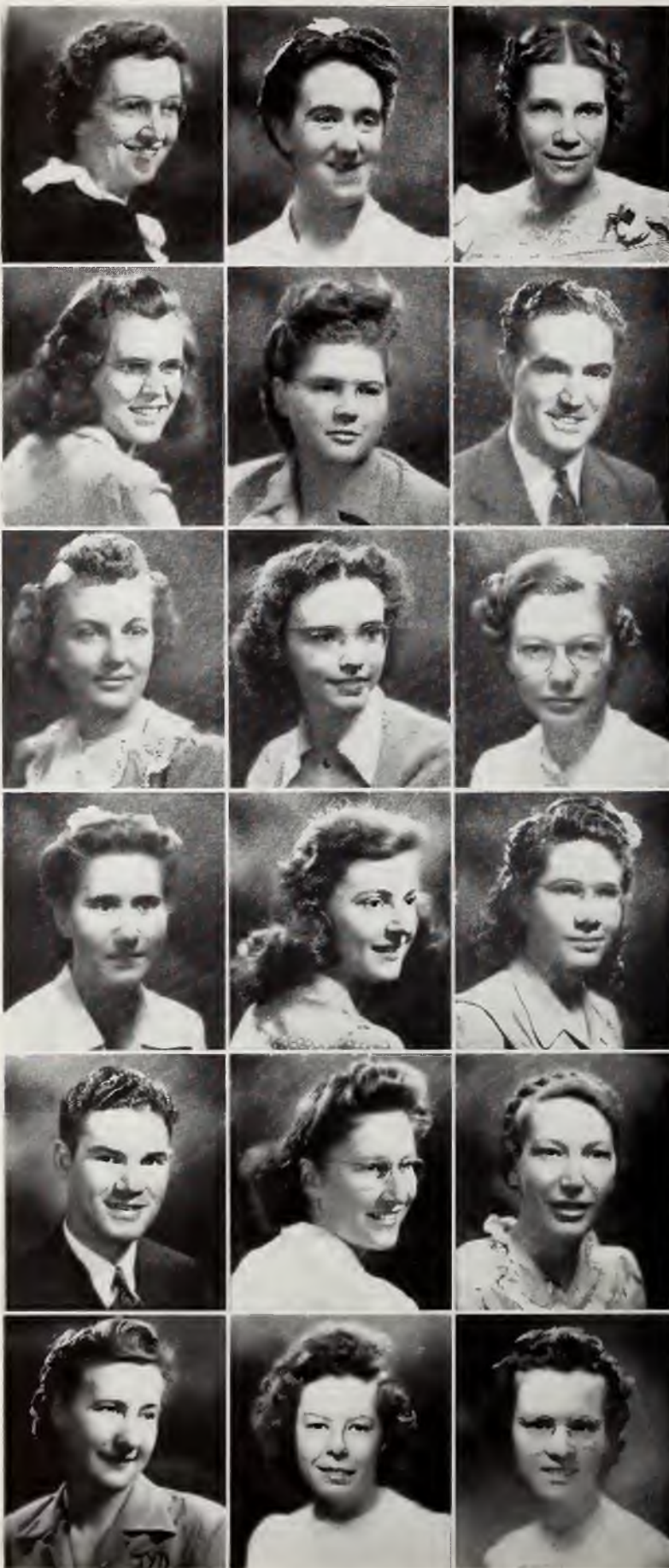

Mary Alice Seiger
 Ruth Bradley
 Ruth Willfong

Beverly Keeslar
 Mary Habegger
 James Weeks

Betty Fruehling
 Velma DeBoard
 Viola Miller

Anna Sherwood
 Irene Clerico
 Wanda Fulmer

Eugene Riddle
 Virginia Beals
 Laura Bishop

Frances Finley
 Lois Starr
 Juanita Lemaster

S O P H O M O R E S



C
L
A
S
S

O
F

F
O
R
T
Y
-
S
E
V
E
N

Hazel Coomer
Margie Leitsch
Kenneth Bryant



Virginia Steuber
Gordon Wickersham
Martha Lindquist



William Wright
Wanda Comer
Geneva Schramm



Evelyn Taylor
Pauline Silvernail
Isabelle Williams



Carol Tooley
Nellie Hoots
Ruth Hamilton



Wayne Cooper
Wilma Bollinger



NOT PICTURED:

- Martha Carnecki
- Marjorie Hardwick
- Jean Ruby Kerns
- Thomas Morris
- Dorothy McClelland
- Clare St. John

HI THERE! . . . COLLEGE BOUND! . . . ITSY BITSY BOYS
CHEAP SHINE . . . DONNING OF THE GREEN . . . WHO
SAYS IT'S COLD? . . . VACATION . . . CAVE TREK.



Marching along together . . . more than 190 . . . jolly . . . gay . . . the Freshman swept on to the campus September, 1944 . . . eager to become an integral part of Olivet's life . . . they acclimated themselves to the ardent task of keeping up with an accelerated war-time schedule . . . Never-to-be-forgotten . . . Freshmen Week . . . the "we-can-take-it" frosh led the



most honorable Sophs a merry chase . . . The February chapel program . . . patriotic and inspirational . . . Socially . . . the traditional Frosh-Soph Party . . . "Nautical Nights" . . . evidenced ingenuity and hospitality . . . Class of '48 . . . long-to-be-remembered for its talents . . . originality . . . determination . . . ideals . . . and spirituality.

The Freshmen



Robert Hendricks
Marcella Sparks
Shirley Schug
Lorraine Main



Joyce Everman
Wilma Robertson
Jay Keiser
Mildred Pauley



Mary Jean Beck
Doris Link
Naomi Bearinger
Charles Higgins



Ruth Carson
Lynn Scott
Rose Emma Bates
Leota Birdsall



Donald Goen
Iris Swank
Martha Romeril
William Foote, Jr.



June Burgess
William Krabill, Jr.
Winifred Templin
Irene Buck



Frances Gephart
Lois Jahde
Sidney Shipman
Marjorie Miller

Class of

Beecher Zachary
 Celia Strong
 Eleanore Rylander
 Thelma Wagner



Virgie McIntosh
 Gladys Rose
 Eileen Hess
 Alice Supernois



Betty Shrider
 Melvin Wilkinson
 Edith Ketterman
 Wendell Arnold



David King
 Gloria Jean Nunley
 Doris Albrighton
 Betty Williams



Barbara Timmons
 Imogene Gale
 Ruth McNeil
 Wilbur Heizer



Ruth Houghtaling
 Alvin Simmons
 Geneva Smith
 Jean Wilson



Betty Downs
 Birdsall Chaney
 Marjorie Klepfer
 Robert Clack





Betty Goodwin
Lois Gibson
Irene Copelin
Ray Young



Edwin Spangler
Ruth Watson
Fern Ruby
Florence Dafoe



Betty Cunningham
Rose Summers
Florence Emahiser
Neumann Sheldon



Eugene Bushey
Jewell Flaucher
Erma Cottrell
Ethel Holman



Dorothy Ives
Charles Tompkins
Alberta Stephens
Betty Karrick



Marjorie Cooper
Charlotte Attig
Margaret Csolkovits
Betty Landreth



Ardeth Bradley
Ethel Holman
Pat Lewis
Ruth Cailey

Class of

Robert Witbeck
Mary Alice Young
Estella Howard
Edith Conner



Josephine St. John
Pearl Gray
Joan Murphy
Dorothy Slack



Helen Bradley
Betty Roth
Georgia Spencer
Robert Fiedler



Alberta Wells
Lucy Stacy
Lucille Heldenbrand
Eileen Grimshaw



Erval Olsen
Edith Campbell
Juana Briles
Madonna Randolph



Martha Gresser
Dona Harshman
Eleanor Scharer
Helen Wilson



Ada Larrabee
June Measell
Fred Hopson
Louise Bancroft





Dorothy Patterson
Donita Von Seggen
Mary Snodgrass
Lois Zackmire



Robert Kinsey
Corinne Reed
Betty Ashby
Esther Gale



Lillian Sneesby
Doris Bergquist
Riley Laymon
Madice Kettleson



Angelina Tate
Flora Widger
Phyllis Durick
Lois Emerson



Lois Michels
Harvey Doud
Esther Morsch
Virginia Benedict



Edith Eash
Mary Louise Williams
Mozelle Overton
Elizabeth Johnson



Pat Riggs
Zelpha Doerhle
Betty Axtell
James Hatton

Class of

James Mingus
Dolly Shockley
Jean Shearer
Paul Hubartt



Joan Bickel
Warren Faber
Ruby Rodenburg
Betty Leezer



Kathryn Wood
Iva Ratcliffe
Chester Pasko
Almeda Ballard



Theodore Sturgeon
Mildred Thompson
Wanda Matthews
Roy Dayhuff



Ruth Moriarity
Reuhama Markins
Clara Riggs
Catherine Perry



Alma Burgner
William Kemper
Marion Holloway
Norene Kent

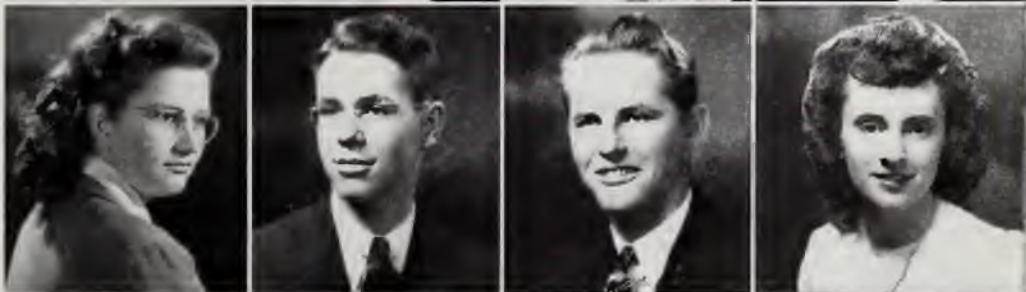

Jay Foster
Lorna Jenisek
Dorothy Moss
William R. York





Pearl Coomer
Opal Lowery
Margaret Young
Hazel Unger



Phyllis Horton
Selden Nutt
Lola Stadler
Madine Skaggs



Wilma Austin
Bethel Fischer
Paul Rodgers
Juanita Rodenburg



Ruth Clendenen
Mary Jo Kinsey
Marie Riddle
Dorothy Seitz



Flora Widger
Naomi Small
Verde Gale
Leo Chance
Dale Baldrige



Nelson Dwayne Angelo
Justine Bringstaff
Virginia Chenault
Mary Christmas
Grace Dye
Edward Gough

Freshmen Not Pictured

Madonna Haffner	Gene Leithhauser	Virginia R. Thompson
Preston Hazzard	Gertrude Mesler	Glenna Twyford
Ralph Henry	Betty Lou Morgan	Donald Wardlow
Loleeta Ingmire	Henry L. Smith	Lucille Weaver
Marie Mildred Kurtz	Paul Studebaker	Esther Widger
Phillip Jackson Lain	Sarah E. Tharp	Susan Mary Wilkinson
		Ruby Winget

Special Students

Esther Ferguson
Vera Knepper
Mary Williams
Ruby Schuver



Blanche Ball
Kay Goodwin
Betty Norman
Grace Laird



Delores Windoffer
Mary Thompson
Violet Weeks
Sally Gardner



Helen Squires
Harold Richardson
Ruth Everett
Marie Ream



Margie Sparks
Naomi York
Betty Jo Horine
Audrey Pasko





Priscilla Ann Short
 Frances Frazier
 Floy Daggett
 Lora Wright

Estaline Winters
 Jean Donnan
 Miriam Shroll
 Irene Ellis

Herman Olson
 Helen Stiles
 Myrtle Chord
 Charlotte Hazzard

Special Students Not Pictured

Louella Cooper

Elsie Frost

Dorothy McClelland

Alta Aileen Phillips

Leroy Reedy

Fern Ruby

Ruth Shoemaker

The incentive of the Bible School could easily be expressed by Paul's words to Timothy, "Study to shew thyself approved unto God, a workman that needeth not to be ashamed, rightly dividing the word of truth." With sincerity and a high sense of moral obligation, the members of the Bible School have endeavored to equip

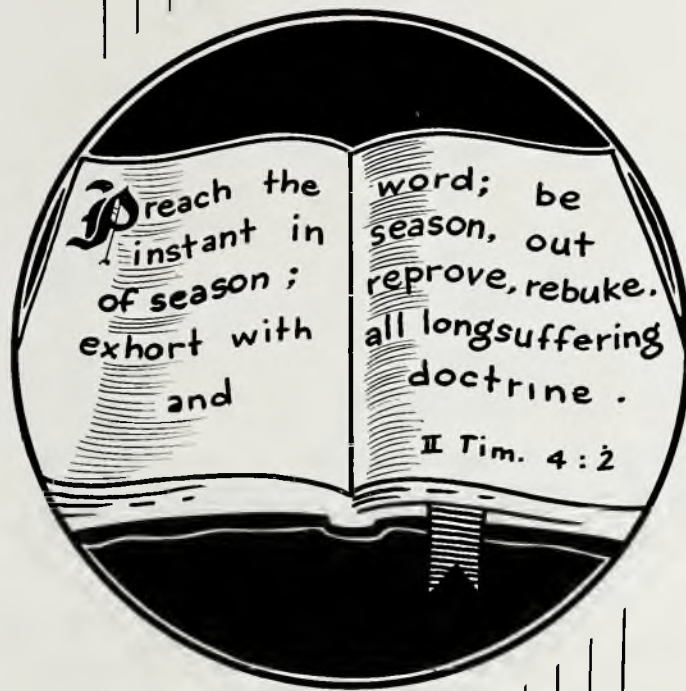

themselves with a more thorough knowledge and appreciation of the Bible and to learn and practice the best methods of exposition and the presentation of the gospel of Jesus Christ. Their fine example of Christian character has greatly supplemented the spirit and atmosphere of the entire school.

The Bible School

Bible School Seniors

CHARLES D. IDE



ERMA PIERCE



LLOYD GRIMM, JR.



JAMES M. HILLMAN



CHARLES D. IDE

Aurora Staff 2, 3, Asst. Bus. Mgr. 2, Bus. Mgr. 3; Glimmerglass Staff, Asst. Bus. Mgr. 2; Commerce Club 3; Student Pastor 2, 3; Monitor of Men's Dorm 2; Michigan Club, Vice-Pres. 2, 3; Spartan.

ERMA PIERCE

Secretary-Treasurer of class 2, 3; Aurora Staff Representative 2; Evangelistic work 1, 2, 3.

LLOYD GRIMM, JR.

Vice-President of class 3; Ohio Club 2.

JAMES M. HILLMAN

Student Pastor 2, 3; Class President 3.

NOT PICTURED:
JAMES STEVENSON

Undergraduates



Gunnard Johnson
Violet Miller
John Snell
Eleanor Reasoner



Iretha Darnell
Collins Thornton
Irene Schmidt
Tweena Locher



Mary Gilbert
Clarence Thornton
Gertrude Hendrickson
Ardee Coolidge



James Palmer
Gladys Schuyler
Doris Morgan
Fern Galyan



Ortive Welch
Ella Gotschall
Clifton West
Phyllis Barton





Undergrads

Charles Farmer
Theodore Kerr
Ailene Barekman
James Tibbs

Glenn Flannery
Opal Collins
Herbert Nesseth
Lester Wheeler

Lucinda Byrd
Geraldine Holloway
Ancil McQueen
Calvin Wheeldon

Robert Bishop
Merton Wilson
Luther Page
Helena Oman

Ella Mae Davis
Milton Wilson
Claude Preston
Alma Blakley

Cecil Hayes
Thelma Hodges
Glenn Williams
George White
Perm Gustofson

NOT PICTURED:

Howard Beechler
Carl Fiedler
Clarence Fry
Lyle Jones
Marie Phillips

Glenn Richards
Vada Desmond
Catherine Goff
Ernest Hughes
Paul Howard
Paul Lashbrook

Constance Parkman
Robert Swanson
Lawrence Wehmeir
Ruth Younts
John Young

The Academy has taken its place along with the College in many of the campus activities of 1944-45. Two Academy athletes, Dudley Powers and Charles Beatty, merited positions on the society basketball first teams and gained admittance to the "O" CLUB; John Parrott represented the Academy on the Student Council; and the Academy Choir, under the direction of Prof. O. V. Ethington, made several fine appearances before the college audiences.



In December the seniors entertained the underclassmen at a Plaid Shirt Party in the Olivet Field House and on April 8 the juniors in reciprocation were hosts to the seniors at the annual Junior-Senior banquet, held this year at the Kankakee Country Club. Twenty-four seniors anxiously await commencement day exercises which will graduate the largest Olivet Academy class in many years.

The Academy



Mary Hawkins
 Wilma Leitsch
 Violet Philebaum
 Raymond Canfield



Vendetta Collins
 Clive Bailey
 Alverda Kinney
 Doris Ensley



John White
 Bernice Johnson
 Betty Brown
 Frieda Reiss



Gerald Culbertson
 Mazetta Hawkins
 Ruth Wilcox
 Robert Neumann



Amaryllis Martin
 Loren Anderson

NOT PICTURED:

- Norma Huston
- Dudley Powers
- Dorothy Smith
- James Wind
- Glenajene Wynn

SENIOR CLASS OFFICERS

Left to Right:

- WILMA LEITSCH, Secy.
- JAMES WIND, Treas.
- BETTY BROWN, Pres.
- VENDETTA COLLINS, V.-Pres.



Seniors

Underclassmen

OFFICERS

- GLADWIN MILLER, Pres.
 LOUISE BAKER, Secy.
 VIRGINIA KLINK, Treas.
 ELMER BRODIEN, V.-Pres.



- Allen Rice
 Robert Ferguson
 Audrey Angles
 Marjorie Gray



- Harold Hendrickson
 Verna Larrabee
 Rex Miller
 Donald Wellman



- Beatrice Talbert
 Robert Medcalf
 David Godby
 Donelda Angles



- Louise Baker
 Raymond Brodien
 Iva Zurcher
 Sylvia Ragan Binns



- John Parrott
 Helen Cremeans
 Vivian Parker
 Elmer Brodien



Academy Underclassmen



Daniel Fearn
Geneva Sturgeon
Lois Sebby
Donald Scripter



Dean Farris
Joyce Hill
Lavelle West
Claribel Gregory



Betty Peoples
Charles Beatty
Eva Burrington
Lyle Frost



Virginia Klink
Goldie Williams
Robert Harold

Not Pictured

Betty Fritz
Robert Godby
Ruth King
Robert Ault
Gloria Brooks
Thomas Christoffersen
Charles Coffin

Charlotte Ann Breezley
Warren Christian
Celestia Hamilton
Elizabeth Hubbard
Eugenia Sipes
Fern Alvey
Ruth Farris
Ida Mae Klink

Grace Malone
David Petrie
Gladwin Miller
Raymond Moore
Hazel Selix
Timothy Trimble
Thomas Wilson

76

ACTIVITIES

700

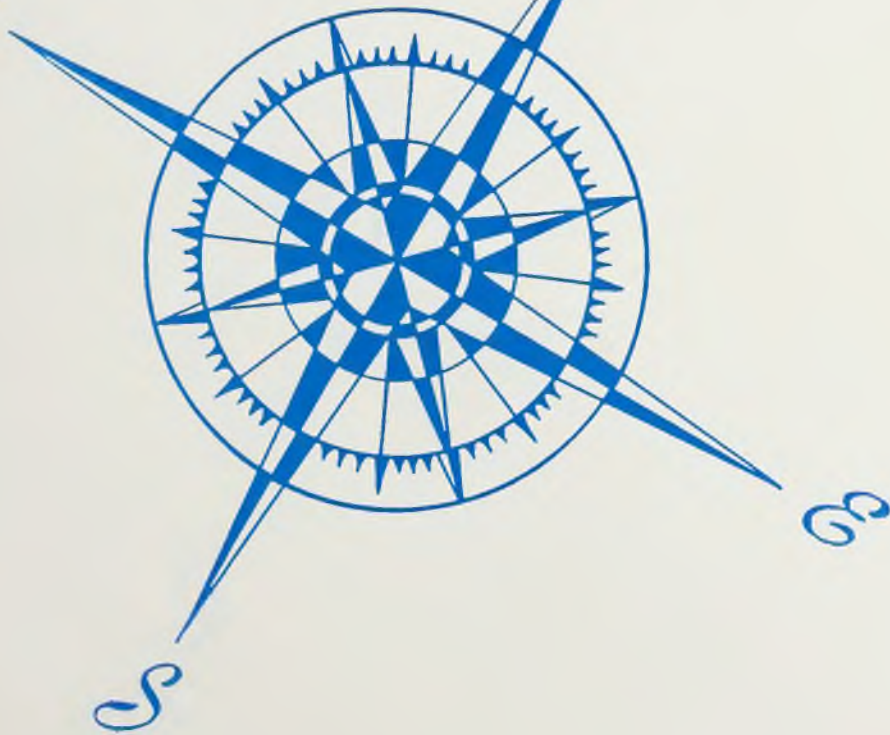



Meeting as equals, living as friends,
enriching our personalities, we cre-
ated our activities.



Formal
and
Informal



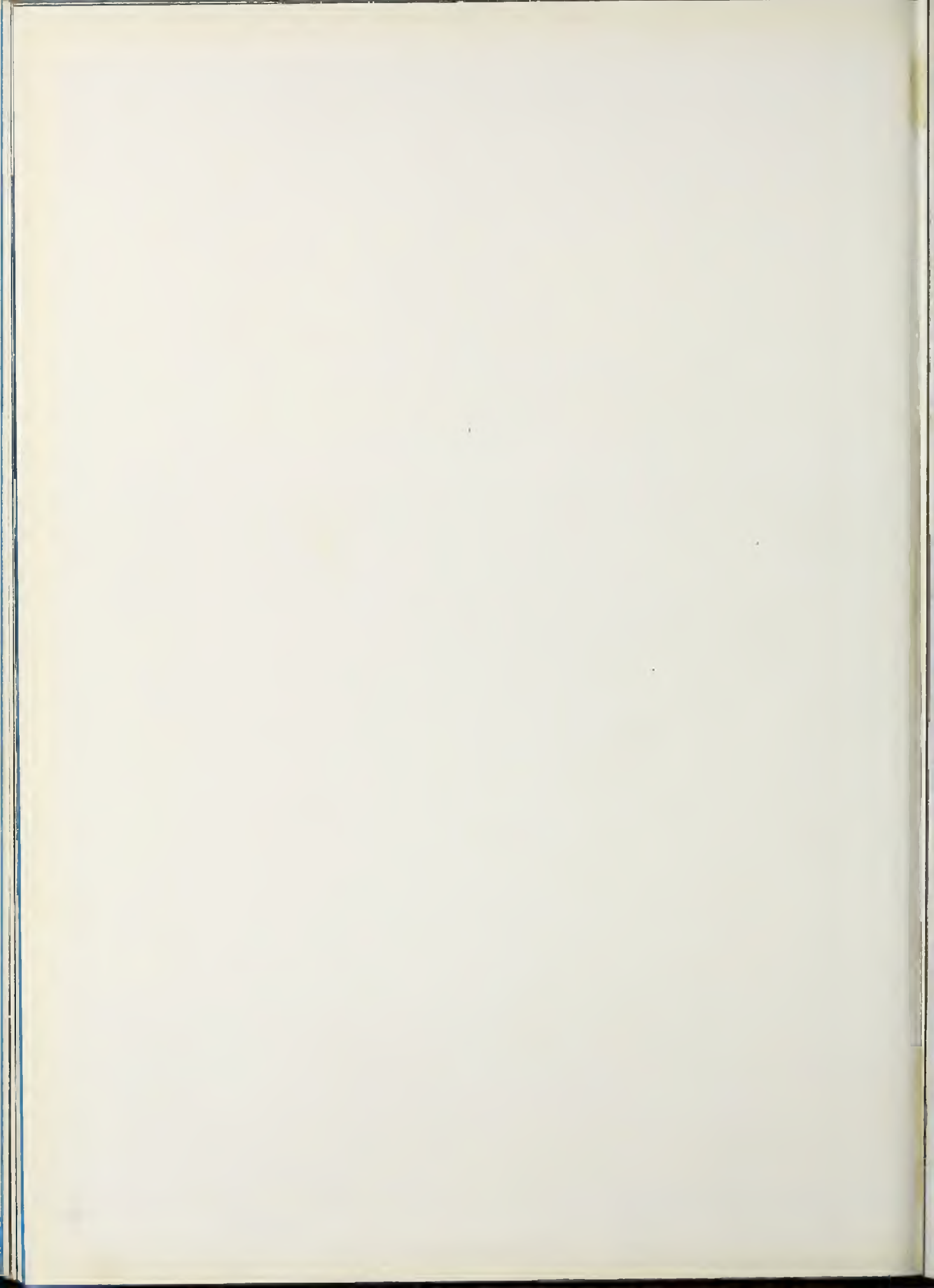

He'll Point the Way

E.B.S.

ESTHER B. SNYDER

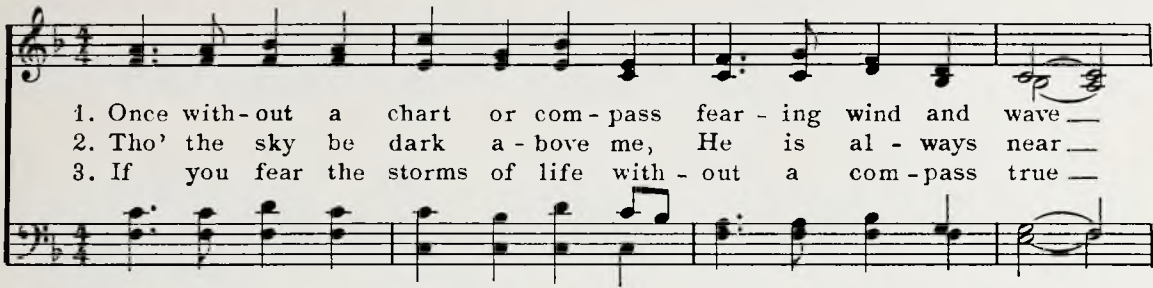

1. Once with-out a chart or com-pass fear-ing wind and wave —
2. Tho' the sky be dark a-bove me, He is al-ways near —
3. If you fear the storms of life with-out a com-pass true —

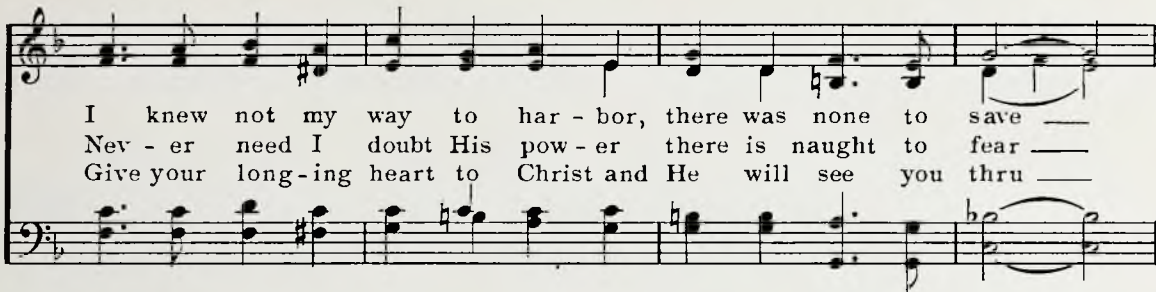

I knew not my way to har-bor, there was none to save —
Nev-er need I doubt His pow-er there is naught to fear —
Give your long-ing heart to Christ and He will see you thru —

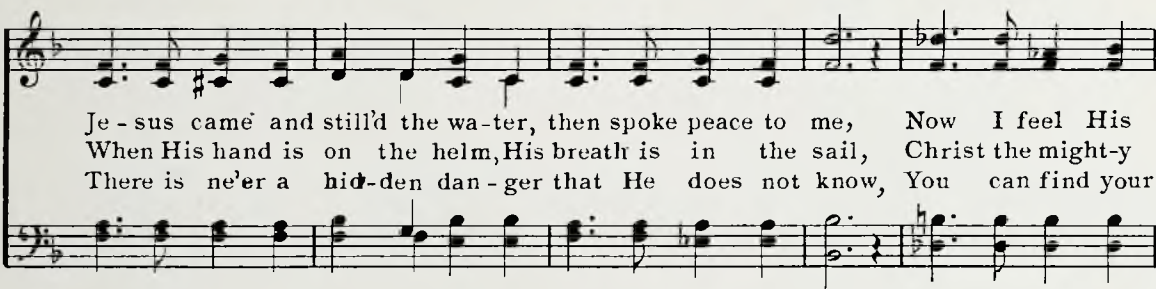

Je-sus came and still'd the wa-ter, then spoke peace to me, Now I feel His
When His hand is on the helm, His breath is in the sail, Christ the might-y
There is ne'er a hid-den dan-ger that He does not know, You can find your

CHORUS

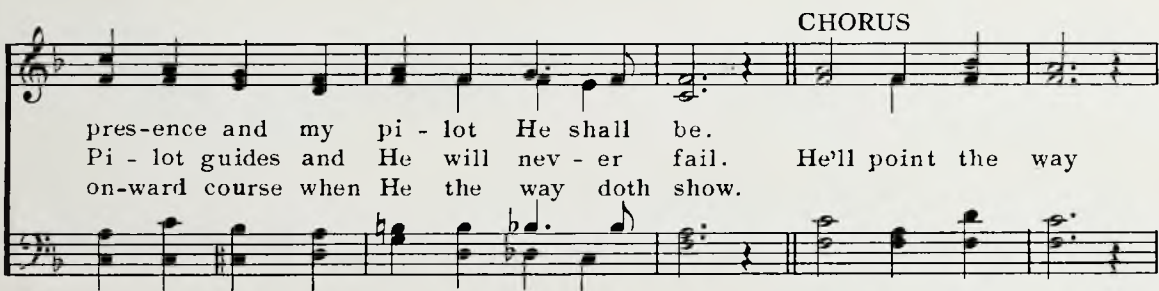

pres-ence and my pi-lot He shall be.
Pi-lot guides and He will nev-er fail. He'll point the way
on-ward course when He the way doth show.

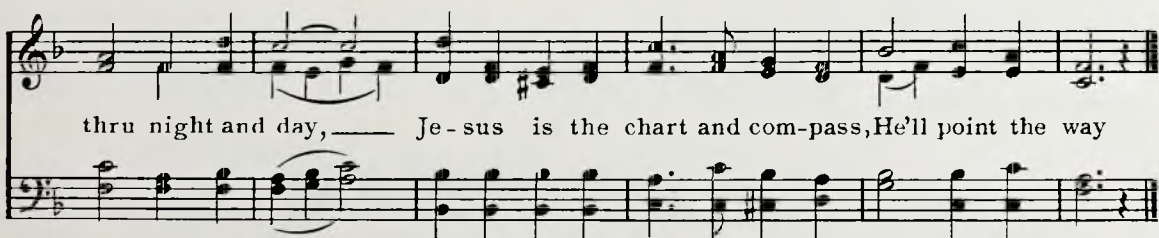

thru night and day, — Je-sus is the chart and com-pass, He'll point the way

In the Dorm...



"JAM" SESSION!

A PRESSING MATTER



CLEAN SWEEP



DEVOTIONS

In the Nook...

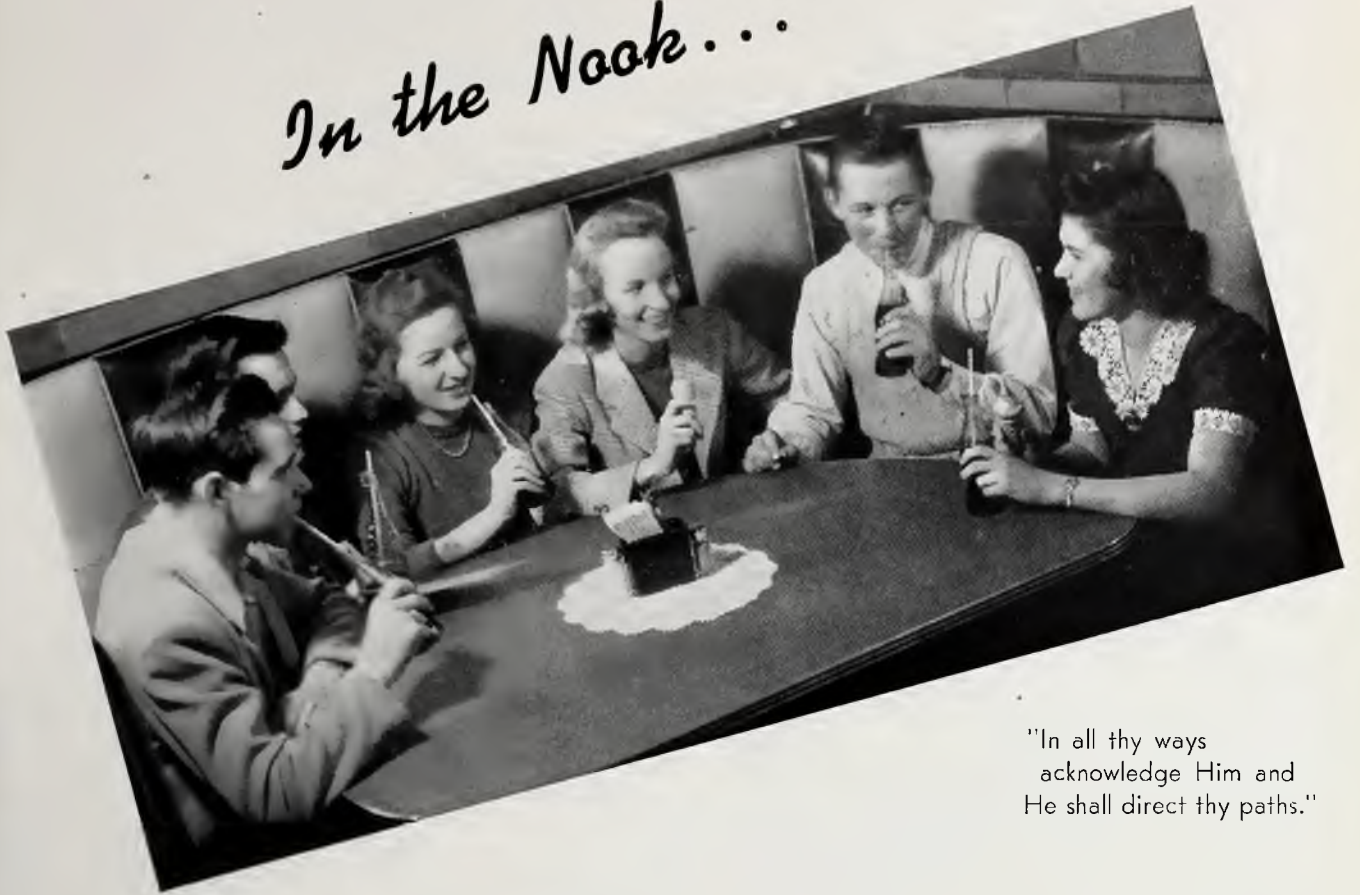

"In all thy ways
acknowledge Him and
He shall direct thy paths."

and on the Campus





KNOWLEDGE
TRANSFUSION



CHAPEL REPOSE



"... AS SCHOOL BOY
TOWARD BOOKS."

"W
A
K
E
U
P

CLOSE SHAVE!



LEVEZ-VOUS! (An alarm clock with a French accent)





VITAMIN-IZING



KEEPIN' FIT

A
N
D

L
I
V
E"

SUPPLEMENTING
POP'S RESOURCES



THE CASE OF THE
OVER-WORKED
CEREBRUM

IRRESISTABLE, UNNECESSARY EVIL

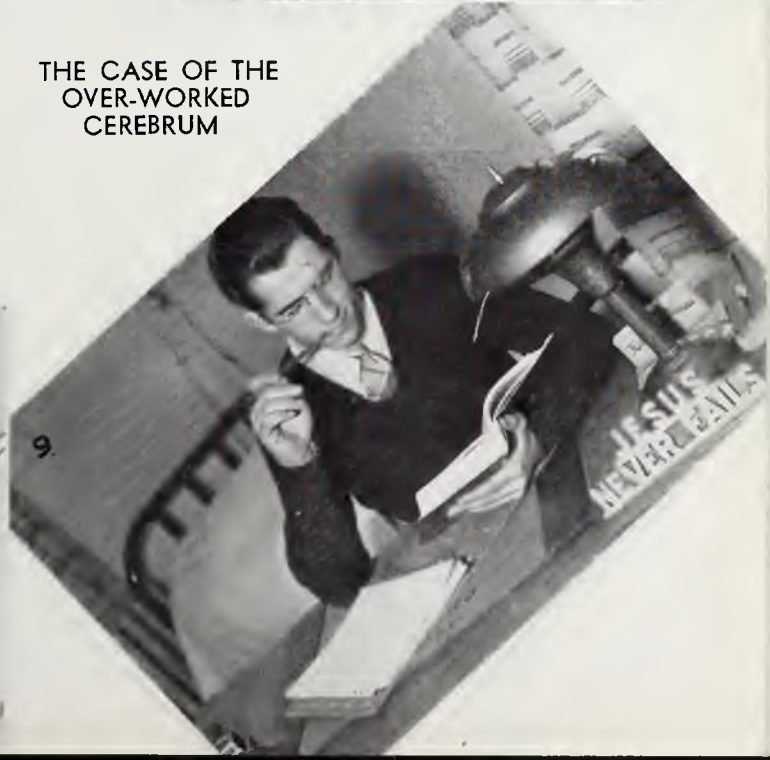



*Juniors Sponsor
All-School
Hallowe'en Party*



"Witches' Wierdom"





On Tuesday night, October 31st, my friend, old man Moon, and I saw several hundred beings stalk carefully into WITCHES' WIERDOM—the meeting place of the eerie. I, too, slipped in quietly to see what would happen. Chills ran up my feathers as I passed skeleton after skeleton, Bluebeard and his wives, and one wrapped in the arms of Morpheus. Sneaking then into a large room where these beings had gathered, I saw two cats, descendants of the STARRS, magically bring forth visions of High School "Graveyard Fantasie," Senior "Tell Tale Heart," Sophomore "Scissors and Scapels," and Frosh "Nine Little Goblins." I almost discovered when I laughed at a monkey and three clowns, and I nearly swooned at the Andrew Sisters' songs. Without anyone noticing I ate some of their refreshments and slipped out. Well, I'm sleepy. Now run along. See you next year.

Your old friend,

THE OWL



"SINGAPORE JOE" FISHER
Citizen of the World

A
R
T
I
S
T

Among the finest cultural influences enjoyed by Olivet students during 1944-45 were the programs at the Kankakee High School under the auspices of the CIVIC MUSIC ASSOCIATION and the COMMUNITY FORUM.

Through the COMMUNITY FORUM students were privileged to hear such outstanding speakers as Sinclair Lewis, one of America's greatest novelists; Emil Ludwig, noted German author and biographer; and Stuart Chase, eminent author and commentator on economical and social problems. THE CIVIC MUSIC ASSOCIATION brought a number of excellent artists, including Leibeshutz and Neimenoff, duo-pianists; Blanche Thebom, soprano, and Louis Kaufman, violinist.



LOUIS KAUFMAN
Violinist

A
N
D

LECTURE SERIES



H. NAPIER MOORE
Journalist, Speaker



LEIBESHUTZ and NEIMENOFF
Duo Pianists



HENRY SCOTT
Humorist, Pianist, Entertainer



STUART CHASE
Author, Commentator



LEWIS BROWNE
Author, Lecturer



SINCLAIR LEWIS
Novelist, Lecturer

Community Forum

- October 30..... Henry Scott
Humorist . . Pianist . . Entertainer
- November 13.... Sinclair Lewis and Lewis Brown
Debate: "Is the Machine Age Wreck-
ing Our Civilization?"
- November 27..... Paul G. Dallwig
"The Parade of the Races"
- December 11..... H. Napier Moore
"Your Next Door Neighbor, Canada"
- January 29..... Emil Ludwig
"How to Treat the Germans After Defeat"
- February 20..... Stuart Chase
"Where Do We Go From Here?"
- March 19..... "Singapore Joe" Fisher
"The Pacific Aflame"

Civic Music Association

- January 3..... Leibeshutz and Neimenoff
Duo-Pianists
- January 22..... Michael Bartlett
Tenor
- February 26..... Blanche Thebom
Soprano
- April 8..... Louis Kaufman
Violinist
- April 16..... Salzedo Ensemble
Harpists

EMIL LUDWIG
Biographer,
Writer, Lecturer



PAUL G. DALLWIG
Layman, Lecturer



PAUL'S Poor Richard's



Almanac .

BREAKFAST CLUB





Ten Easy Lessons

1. "May I have the pleasure?"
2. "This lousy collar!"
3. "How does my hair look?"
4. Bussin' business . . . —!
5. "Seats for two?"
6. "Il Est Doux, Il Est Bon."
7. Nook-lude a la "coke."
8. Longest way home.
9. "Thanks for a PERFECT evening!"
10. "Heaven! it's eleven!"



Organizations . . .

Clubs . . .

Societies . . .

Publications . . .



To encourage individual effort, to develop latent talents, to learn the secret of working together, and to provide a channel for the expression of student opinion; this is the manifold purpose of organizations at Olivet.

These extra-curricular activities are a vital part of college life. Their memories enrich us and God uses them to help us in our important task of "FINDING LIFE'S DIRECTIONS."



Who's Who?

Among American Universities
and Colleges

In recognition of their merit and accomplishment these nine seniors have been chosen to appear in the 1944-45 edition of WHO'S WHO AMONG AMERICAN UNIVERSITIES AND COLLEGES. Considered by many to be the outstanding honor bestowed upon college students these have excelled in the qualifications of character, scholarship, leadership in extra-curricular activities and the promise of usefulness to business and society in later life.

Counter clockwise: Bethel Marie Smith, Forrest E. Whitlatch, Dorothy Knight Davidson, C. Kenneth Sparks, Essie Pearl Frost, Frances Louise Bradley, Walter A. Eichenberger, Margaret Ellen Baker, and Grayson V. Cosens.

Student Council



DR. L. G. MITTEN
Adviser

The coordination of student activities with the school administration is effected by means of the Student Council. This popularly elected group under the direction of President Wilbur Beeson and Secretary-Treasurer Roger Ward, has served its purpose well during the school year of 1944-45.

The council-sponsored all-school Christmas banquet, with Rev. Lauriston J. Dubois, General Secretary of the N.Y.P.S., as guest speaker, was one of this year's memorable activities. Other projects sponsored by the council included student participation in the Kankakee Forum, the chapel programs, and the Saturday evening entertainments.



WILBUR BEESON, President



Left to Right:

FIRST ROW: John Parrott, Roger Ward, Wilbur Beeson, Wanda Donson, Charles Ide.

SECOND ROW: Paul Noble, James Weeks, Dudley Powers, William Elwanger, Charles Higgins, Theodore Kerr.



Left to Right:

FIRST ROW: Esther Ruth Nossett, Martha Carnecki, Ruth Holman, Edith Ketterman, Winifred Templin, Mary Alice Seiger.

SECOND ROW: Dona Harshman, Wilma Austin, Frances Weaver, Ruth Willfong, Darlene Christiansen, Irene Meador, Lois Starr, Mildred Click.

THIRD ROW: Frances Bradley, Margaret E. Baker, Nellie Hoots, Juanita Dennis, Velma DeBoard, Bethel Smith, Lois Donson, Juanita Lemaster.

FOURTH ROW: Dorothy Davidson, Viola Miller, Virginia Harshman, Forrest Whitlatch, Elbert Speckien, Joseph Grider, Virginia Arnold, Emily Bushey, Laura Bishop.

FIFTH ROW: Marjorie Peel, Frances Finley, Caryl Andrews, Wanda Donson, Wanda Fulmer, Imogene Raab, Virginia Konz, Edythe Johnston.

SIXTH ROW: Paul Noble, Ernest Blanchard, James Weeks, Kenneth Sparks, Paul Oman, Gordon Wickersham, Walter Eichenberger, Grayson Cosens.



Page Eighty-four

Alpha Tau Delta

PHI DELTA LAMBDA is the scholastic honor society in the educational system of the Church of the Nazarene. An honor point average of 2, equivalent to a grade of B by letter, in all college work, is the requirement for membership in this undergraduate organization. This recognition of the merit of high scholarship in college studies is constructive and inspires effort that is not for mere personal aggrandizement and self-gratification.

ALPHA TAU DELTA, the local chapter of PHI DELTA LAMBDA, affords a fellowship for those of like mind whose aim in education is to achieve a meritorious level of scholarship while developing the mind. Every achievement that places one within this group has immense practical value as well as lends coveted honor for intellectual distinction. Its hope is to turn its scholarly aspirations, its intellectual endeavors into coin not less base than the highest human service.

International Relations Club



CLEVE JAMES, President

The International Relations Club is a chapter of the worldwide organization sponsored by the Carnegie Endowment for International Peace. The purpose of the club is to promote world peace through a serious study and discussion of international affairs. Organized at Olivet in 1943 under the direction of Dr. James R. Garner, the club now has a membership of forty-five. The program of 1944-45 included discussions of: "Canada's Political Relations to the United States"; "A Historical Survey of China"; and "The Philippine Question".

The annual banquet program included an address by Mr. Ernest Schwarz on the subject, "The World Situation and the American Continent." Usually each year's activity is highlighted by the Regional Conference where representatives from four states meet to discuss vital international problems but at the request of the Office of Defense Transportation the meeting this year was cancelled.

Left to Right:

FIRST ROW: Edythe Johnston, Dr. James Garner, Cleve James, Prof. T. S. Greer, Jack Armstrong.

SECOND ROW: Lee Cross, Darlene Christiansen, Eunice Starr, Vivian Baldwin, Beverly Keeslar, Lois Drake, Frances Schwyn, Mary Sanborn, Allene Askren, James Green.

THIRD ROW: Raymond Westmark, Forrest Whitlatch, Ruth Wilson, Gloria Pigott, Ruth Psaute, Elsie Stull, Edna Lockner, Bethel Smith, David King, Raymond Young.

FOURTH ROW: Helen Rush, Geneva Schramm, Corinne Kauffman, Betty Cantrell, Lois Anne Nock, Vivian Ferguson, Helen Wilson, DeLois Dayhuff, Wilma Bollinger, Magdalene Espich, Virginia Arnold.

FIFTH ROW: Kenneth Sparks, Charles Higgins, Wendell Arnold, Stanley Wilson, William Elwanger, Paul Oman, Harold Meadows, Selden Kelley, Edgar Scammahorn, Walter Vastbinder, Gordon Wickersham.





Left to Right:

FIRST ROW: Irving Sullivan, Professor Demaray, Professor Lunsford, Professor White, Professor Leist, Madge Killion, Clifton Summers.
 SECOND ROW: James Shaw, Bethel Smith, Betty Ball, Corinne Kauffman, Dorothy Davidson, Emily Bushey, Lois Drake, DeLois Dayhuff, Margaret Baker, James Green.

THIRD ROW: Cleve James, Darlene Christiansen, Helen Rush, Virginia Konz, Betty Cantrell, Frances Bradley, Elsie Stull, Ruth Psaute, Thelma Taylor, Moody Johnson.

FOURTH ROW: Eudell Milby, Harold Frye, Raymond Westmark, Paul Noble, Elbert Speckein, Kenneth Sparks, Jack Armstrong, Grayson Cosens, Lee Cross.

FIFTH ROW: Irwin Windoffer, Walter Vastbinder, Edgar Scammahorn, William Elwanger, Paul Oman, Harold Meadows, Harold Lawrence, Wilbur Beeson, Norman Bloom, Homer Max.

The Platonian Philosophical Society

To inspire interest and serious thought concerning the problems of philosophy and theology and to contribute to understanding in these two fields by bringing to our campus outstanding thinkers to guide us in our quest for knowledge of the "real" . . . these are the purposes of the Platonian Philosophical Society.

This cultural society originated five years ago by the stimulus of its present sponsor, Dr. S. S. White, and is an offspring from its Mother Society at Boston University.

Beginning the year with President Irving Sullivan's review of THE DOCTRINE OF THE TRINITY by Hodgson, the society presented at successive meetings, Dr. Samuel Ray Burkholder of Chicago; Dr. Albert F. Harper from Eastern Nazarene College, who presented a paper on "A Philosophy of Holiness;" Dr. James R. Garner with a paper on "The Philosophy of Peace," and the student symposium on "Philosophy in the Post-War World." Events of all years were crowned when Dr. Edgar S. Brightman, the Borden Parker Browne Professor of Philosophy at Boston University spoke at the club's annual spring banquet on the subject, "Naturalism and Personalism."

Officers for Platonian Philosophical Society during 1944-45 were Irving Sullivan, president; Clifton Summers, vice-president; Benjamin Lemaster, secretary-treasurer, and Madge Posey Killion, historian.



IRVING SULLIVAN
 President

Commerce Club

"To make business men better Christians and Christians better business men." With this purpose in mind the COMMERCE CLUB made its debut on Olivet's campus in October. The Department of Business Administration is largely responsible for the growing interest in current business methods and practices. The COMMERCE CLUB endeavors to encourage this interest within the student body by bringing the students into closer contact with the actual business world.

In addition to the monthly meetings of the organization, its activities included a luncheon at which Mr. V. McBroom of Kankakee was the speaker, and an evening meeting with Mr. R. E. Sheppard of Chicago. Membership is not limited to those in the business department who plan business careers, but includes also ministers, missionaries, teachers and home makers.

Officials for 1944-45 were: James Weeks, president; John Hieftje, vice-president; Ruth Cailey, secretary-treasurer; and Dr. L. G. Mitten, sponsor.



JAMES WEEKS
President

Left to Right:

FIRST ROW: Juanita Rodenburg, Frances Frazier, Nellie Hoots, Dona Harshman, Darlene Christiansen, Marcella Sparks, Geraldine Bridenbaugh, Emmabelle Botner, Dr. Mitten.

SECOND ROW: Lucille Weaver, Esther Gale, Doris Bergquist, Betty Williams, James Green, Raymond Westmark, Helen Stiles, Floy Daggett, Dorothy Moss, Mary J. Snodgrass.

THIRD ROW: Ruth Cailey, Miriam Shroll, Esther Morsch, Katherine Kitt, Rosellen Oswald, Juanita Perkins, Martha Gresser, Mary Williams, Helen Rush, June Burgess.

FOURTH ROW: Wesley Stoops, Walter Vastbinder, James Weeks, Harold Lawrence, James Hatton, Selden Kelley, William Wright, James Shaw, John Hieftje.





MASTERS: Emily C. Bushey, Margaret E. Baker,
 JOURNEYMEN: Lois Donson, Ruth Holman, Norman Bloom, Bethel Smith, Elizabeth Elverd, Corinne
 Kauffman, Delois Dayhuff, James Green,
 APPRENTICES: Caryl Andrews, Marjorie Hardwick, Winifred Templin, Dalene Zimmerman, Vivian
 Ferguson, Mary Sanborn, Laura Cunningham, Viola Miller, Kenneth Sparks, Laura Ruth Bishop,
 Marie Ream, Lois Anne Nock, Mildred Click.

The Olivet English Guild

The AURORA of 1945 presents for the first time The Olivet English Guild, organized March 8, 1944. Miss Bertha E. Supplee acting head of the department of English for 1944-45, has sponsored the organization since its inception.

The Guild seeks to aid in FINDING LIFE'S DIRECTIONS by stimulating an appreciation for contemporary literature and encouraging creative writing among its members and with their campus compeers.

Paul Miller was the organizing president for 1943-44; Emily C. Bushey is the president for 1944-45. Lois Donson is secretary; Ruth Holman, treasurer; Elizabeth Elverd, custodian of literature.

The first annual English Guild Christmas dinner at the Kankakee Country Club was a memorable occasion when some of the Guild members read their own creative writing relating to the season "wherein our Savior's birth is celebrated." Besides meetings on the fourth Monday of each month the Guild has sponsored projects in visual education, notably, S. V. Benet's "Abraham Lincoln," Maxwell Anderson's "Journey to Jerusalem," and Thornton Wilder's "Our Town," as well as a worship service at a Pre-Easter Chapel. On March 1, Miss Supplee read Marc Connelley's "Green Pastures;" April 30 Professor Holt spoke to the Guild at the Y. M. C. A. in Kankakee.



EMILY BUSHEY
 President



Left to Right:
 SEATED: Frederick Lower, Sylvia Stiles.
 FIRST ROW: Lois Danson, Esther Ferguson, Esther Gale, Lois Starr, Martha Craig, DeLois Dayhuff,
 Edna Lochner.
 SECOND ROW: Barbara Wind, Mary Alice Young, Robert Hendricks, James Honaker, William Bennett, Irene Clerico, Marie Phillips.

Chi Sigma Rho

Though CHI SIGMA RHO, the speaking choir of Olivet Nazarene College, is only three years old, it contributes an entertainment and expression of art in a very old form. The Greeks used a speaking choir in their dramas to serve as interpreter between audience and actors. With its roots thus in the classical, CHI SIGMA RHO has high ideals for artistic expression. To revive this ancient art form and interpret poetry in the light of present day needs is the object of the choir.

Among the public appearances of CHI SIGMA RHO during 1944-45 were an Easter chapel program comprised of readings from the Holy Scripture; an interpretation of "Makers of the Flag", for the W.C.T.U.; and a cutting of "Behold the Jew", by Ada Jackson, for the college audience and the Immanuel Baptist Church in Kankakee.

The officers for 1944-45 were Martha Craig, president; William Bennett, vice-president; and Barbara Wind, secretary-treasurer. Miss Louise McKinley, head of the Department of Speech, is the founder and director of CHI SIGMA RHO.



LOUISE McKinley, M.A.
 Director

Phi Tau Omega



Left to Right:
 FIRST ROW: Mary Sarborn, DeLois Dayhuff, Dalene Zimmerman, Jane Starr, Miss Kathryn Howe, Dorothy Davidson, Helen Rush, June Starr, Vivian Baldwin.
 SECOND ROW: Dorothy Norrick, Emily Bushey, Esther Leach, Betty Cantrell, Lois Anne Nock, Vivian Ferguson, Marjorie Peel, Jean Strahl, Marjorie Howe.
 THIRD ROW: John Hieftje, Essie Frost, Ruth Holman, Mary Alice Seiger, Thelma Taylor, Edythe Johnston, Margaret Baker, Bethel Smith, Virginia Arnold, Martha Craig.

DOROTHY KNIGHT DAVIDSON
 President



The Phi Tau Omega, Olivet's chapter of the Future teachers of America, has established itself as a prominent professional organization in the college extra-curricular life. Through monthly meetings unity and fellowship has been fostered among those who plan to teach, every program containing some beneficial educational feature.

The project which was entered into whole-heartedly by the members of the club was the investigation of the extra-curricular activities of the school. Each organization was evaluated as to its service to the college and as to its relation to the long-time purpose of the student's life.

The outstanding program of the year was the presentation of Mrs. Julia Bock Harwood, who spoke on the topic "People Around the World." She modeled during the program, the costumes of twenty nationalities.

*and the Band
played on...*



SAXOPHONES:

Lois Gibson
Wayne LaCosse
Donald Genshaw
Wayne Bohne

FLUTES:

Carl Wolf
Rose Emma Bates
Priscilla Short

CLARINETS:

Darlene LaRoche
Pauline Swan
Wilma Leitsch
Barbara Sloan
Ruth Cailey
Gloria Snow

BASSOON:

Betty Crews

FRENCH HORNS:

John Parrott
Louise Bancroft
Gwendolyn Uveling

OBOE:

James Davis

TROMBONES:

Allen Rice
Wilbur Heiser
Helen Bolander
Wanda Fulmer
Donald Mathis
Bill Cheffer
Selden Kelley

DRUMS:

Paul Oman
Ruby Rodenburg

BARITONES:

Lawrence Thompson
Walter Vastbinder

CORNETS:

John Hammond
Jay Keiser
Bob Cheffer
Ray Westmark
Charles Uveling
Vernon Anderson

BASS HORNS:

R. J. Dunlap
Harold Frye



Left to Right:

FIRST ROW: Corinne Kauffman, John Hieftje, Margaret Baker, Caryl Andrews, Professor McKinley.
 SECOND ROW: Bethel Smith, Alberta Wells, Geneva Schramm, Dorothy Moss.
 THIRD ROW: Dalene Zimmerman, Jane Starr, Mary Alice Seiger, Delois Dayhuff.
 FOURTH ROW: Mildred Kinsey, Winifred Templin, Irene Clerico, Sylvia Stiles, Virginia Arnold.
 FIFTH ROW: Dorothy Norrick, Mary Alice Young, Frances Bradley, Irene Meador, Thelma Taylor.
 SIXTH ROW: Ernest Blanchard, Kenneth Sparks, Paul Oman, Robert Hendricks, Wendell Arnold.

"SERVING ART IN ITS HIGHEST is only the other name for serving God and serving humanity." This could easily explain the popularity of the Forensic Society among Olivet students who are FINDING LIFE'S DIRECTIONS. These students recognize that lofty standards in speech and interpretation help to prepare them for increased usefulness to God and man.

Forensic and CHI SIGMA RHO were delightfully entertained at a joint Christmas banquet at the Kankakee Country Club when Miss Charlotte Lee from the School of Speech at Northwestern University interpreted poems by contemporary authors.

Outstanding programs for the second semester included "The White Cliffs," interpreted by Miss Louise McKinley, sponsor; "The Life and Works of Alexander Pope," an address by Mr. Frank Burns, Kankakee lawyer; and an impressive chapel program on Good Friday.

Officers for the year were Corinne Kauffman, president; John Hieftje, vice-president; Margaret Ellen Baker, secretary-treasurer; and Caryl Andrews, program chairman. Duties of the president were assumed by John Hieftje when Miss Kauffman entered Cadet Nurses' Training.

Forensic Society

The Glimmerglass

Through the capable planning of Editor Dorothy K. Davidson the makeup and format of the GLIMMERGLASS was greatly improved during 1944-45. Students eagerly received the semi-monthly issues and, with not a little excitement, scanned "Poison Ivy" for bits of "nosey" news, turned to the latest cartoon by Paul Hubartt for a good chuckle . . . or a more feminine giggle . . . or perused Professor L. A. Marquart's column for an interpretation of current events.

June Starr, who succeeded Paul Oman as Business Manager in the second semester, efficiently financed the GLIMMERGLASS and supervised the mailing of nearly three hundred copies of each issue to Olivet servicemen. Reporters, typists, proof-readers, and distributors have all cooperated to make this one of the finest years for the GLIMMERGLASS.



DOROTHY DAVIDSON
Editor

Left to Right:

FIRST ROW: Hieftje, Konz, Strahl, Starr, Prof. Supplee, Blanchard, Davidson, Dr. Mitten.

SECOND ROW: Keeslar, Craig, Austin, Sanborn, Donson, Hardwick.

THIRD ROW: Pigott, Green, Clerico, Nock, Lower, Wind, Williams, Harshman.





KENNETH SPARKS
Editor-in-Chief

The 1945 Aurora Staff

The publication of the AURORA is the oldest tradition of Olivet Nazarene College. To be elected editor or business manager represents two of the highest honors conferred by Olivet students on their fellows. The 1945 AURORA staff, headed by Kenneth Sparks, has endeavored to maintain the dignity of this tradition through a lofty theme, artistically designed pages and carefully prepared copy. It is the wish of the entire AURORA staff that all who read these pages will find enjoyment as great as the staff has had in creating them.



ERNEST C. BLANCHARD
Assistant Editor



PROF. D. J. STRICKLER
Photographer, Adviser



PAUL HUBARTT
Art Editor

SYLVIA STILES
Associate Editor

ESSIE FROST
Typist

GRAYSON COSENS
College Representative



Record Sales! 1100 Auroras Sold!



CHARLES D. IDE
Business Manager



WILLIAM R. BENNETT
Assistant Business Manager

Lots of mon', lots of fun,
You can sell them on the run!

Bigger, better, finer, new,
You can be a salesman, too!

With the singing of this little jingle by the Victory Trio, Charles Ide and the AURORA business staff launched the most successful sales campaign in all years. Eleven hundred copies of the AURORA found eager purchasers through student contacts and by mail.

We express our gratitude for the literary criticism of Miss Bertha E. Supplee, for the art work of Paul Hubartt, without which the AURORA could not have achieved its high level of artistry, and for the three hymns in this volume by Mrs. George A. Snyder.



MISS BERTHA E. SUPPLEE
Literary Critic

FRANCES BRADLEY
Fine Arts

JAMES SHAW
Sports

DUDLEY POWERS
High School

TED KERR
Bible School

JUNE McGUIRE
Assoc. Bus. Mgr.





Giants Club

Left to Right:

SEATED: Mary Christmas, Florence Dafoe, Betty Ashby, Professor Leist, Mary Sanborn, Anna Sherwood, Erma Cottrell.

STANDING: Martha Carnecki, Thelma Hodges, Beverly Keeslar, Mrs. Leist, Lucille Heldenbrand, Lois Gibson, Eleanore Rylander.

"You see, it's this way"



Midget's Club

Left to Right:

FIRST ROW: James Honaker, Professor Garner, Professor Greer, Lynn Scott.

SECOND ROW: Norman Bloom, James Weeks, Harold Lawrence, James Wind, Donald Wayland, James Holman.

THIRD ROW: Kenneth Sparks, Charles Higgins, Beecher Zachary, Edgar Scammahorn, Walter Vastbinder, Harold Hendrickson.

FOURTH ROW: Wilbur Beeson, Stanley Wilson, Selden Kelley, William Elwanger, Paul Oman, Harold Meadows.

"It must be wonderful"



Dixie Club

Left to Right:

SEATED: Jean Wilson, Catherine Hill, Pat Riggs, Mary Collins, Kathryn Wood, Sarah Breedon, Clara Riggs, Irene Meador, Esther Morsch, Bethel Smith, Prof. Leist.

STANDING: Jean Burgner, Philip Mingledorf, Beecher Zachary, Clifton Summers, Moody Johnson, Mrs. Leist.

"Is that so?"

The Daughters of Martha Ann Wines



Left to Right:
 FIRST ROW: Mary Gilbert, Frances Weaver, Mrs. J. F. Leist, Wanda Donson, Edna Wolf, Ruth McNiel.
 SECOND ROW: Fern Galyan, Carol Tooley, Mildred Thompson, Glenna Twyford, Pearl Coomer.
 THIRD ROW: Lois Donson, Mildred Click, Maudie Huston, Imogene Raab, Eleanor Reasoner, Ella Gotschall, Grace Dye.

To provide fellowship, to develop latent talents, and to enrich memories of years spent in preparation for Christian service, these students have associated themselves as THE DAUGHTERS OF MARTHA ANN WINES.

This group is another example of Olivet students who are consistently striving to reach the SUMMUM BONUM and to FIND LIFE'S DIRECTIONS. Their programs included an address by Miss Dorothy Ahlemann, now a missionary to Argentina, on the subject, "Experiences in Christian Ministry;" an inspirational Christmas story interpreted by Mrs. J. F. Leist, sponsor of the club, at the annual Christmas party; and an address by Mrs. R. L. Murphy on "Pulpit Mannerisms."

The roster of officers for THE DAUGHTERS OF MARTHA ANN WINES during 1944-45 were Mrs. Wayne Donson, president; Eleanor Reasoner, secretary; Lois Donson, treasurer; and Mary Gilbert, song leader.



REV. MARTHA ANN WINES



Just Poses



NOT RELATED TO MRS. E. ROOSEVELT



RELIGION

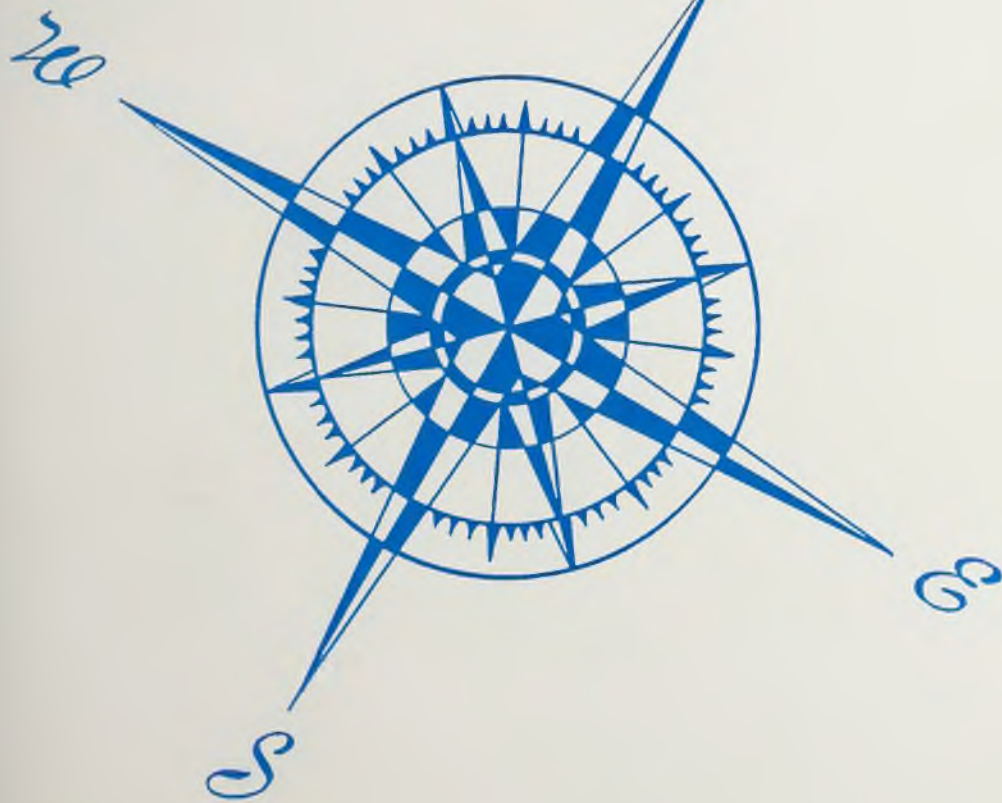



"More things are wrought by prayer
than this world dreams of. Where-
fore let thy voice rise like a fountain
for me night and day."



*Master
and
Disciples*



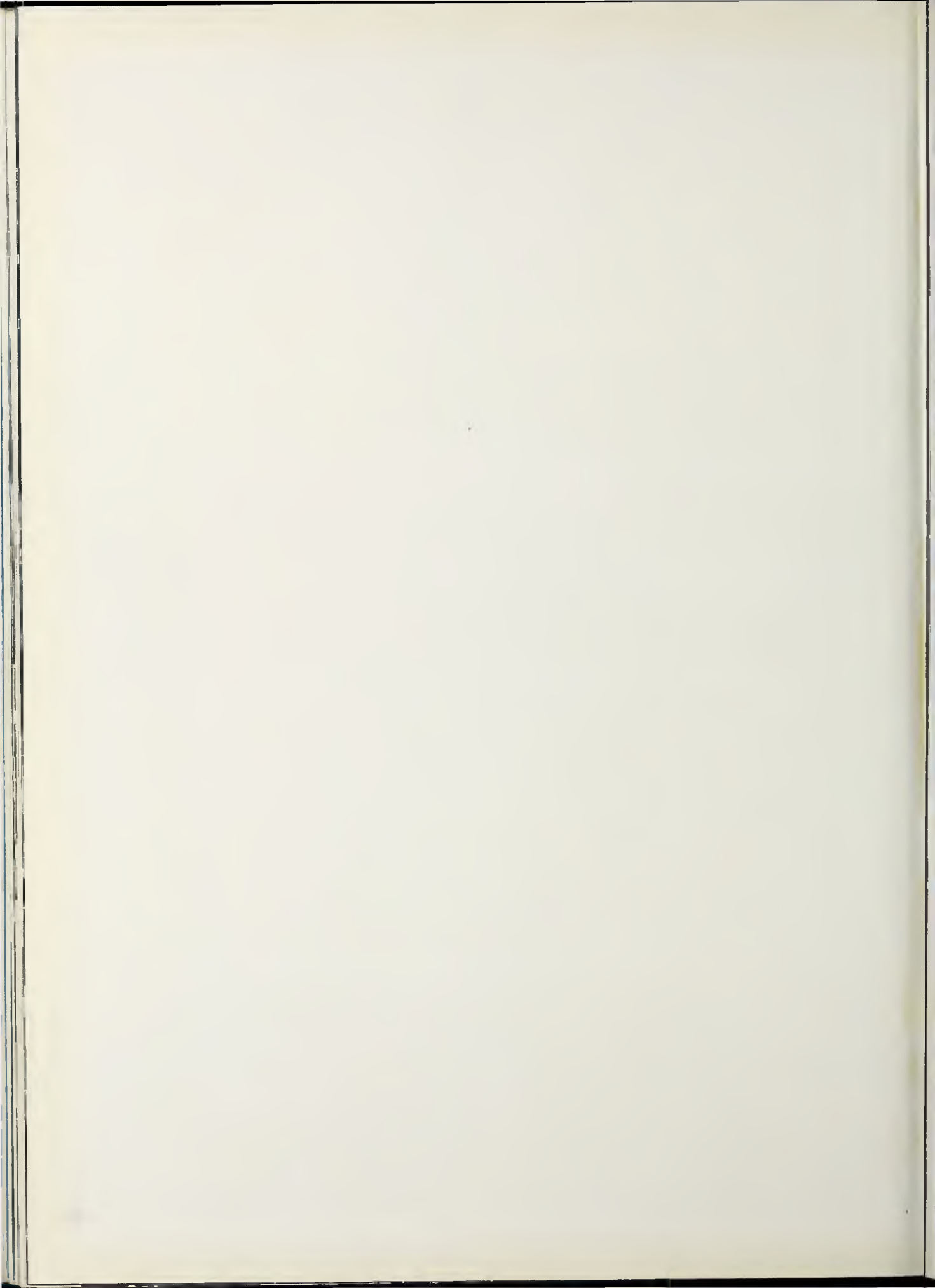

Jesus Will Answer

E. B. S.

ESTHER B. SNYDER

Tempo rubato

1. Ye who are seek-ing to know God's will, Ye who are sore-ly dis-
2. If all your life you will yield to Him, If you will trust and o-
3. Be not a - fraid, He will see you thro', Mak-ing your doubts dis-ap-

tressed, — He has a place that you ought to fill, And there you will
bey, — Keep-ing your heart pure and free from sin, He'll light ev - 'ry
pear, — Ban-ish-ing dark-ness a - way from view, In trust-ing there's

CHORUS

find peace and rest. (sweet rest)
step of the way. (the way) When in the hour — of need you
noth - ing to fear. (to fear)

call, Je - sus will send the an - swer; He who doth
(Heav - en - ly an - swer)

cresc.
heed ev - 'ry spar-rows fall Al-ways will care for thee. —
(care for thee.)

The College Church



REV. WALTER C. MORRIS
Minister



MRS. MORRIS

MR. AND MRS. GEORGE A. SNYDER
Directors of Music

Though I have a scientific mind and a college degree in philosophy and linguistics, and though I am able to comprehend all mathematical formulae and interpret all the laws of the universe, and though I use the language of the scientific laboratory so as to deceive the very elect into thinking I am a scholar, and yet have not the FEAR OF THE LORD, I shall degenerate to spiritual and intellectual impoverishment.

This truth being evident to those who guide the course of Olivet Nazarene College, the church has been made the heart and focus of all activities.

Many a bark toiling in dark waters, struggling against storms which made life seem almost futile, has found a haven in this sanctuary. Here the wind and the waves were calmed, temptation was turned into victory, guilt to pardon, sorrow to comfort, darkness to light, and doubt to faith.

FINDING LIFE'S DIRECTIONS, the soul is launched again with renewed courage and a new assurance, knowing that "no storm can swallow the ship where lies the Master of oceans and earth and skies."







Left to Right:

FIRST ROW: Edward Spangler, Vivian Baldwin, Darlene Christiansen, Barbara Timmons, Ardeth Bradley, Joan Murphy, Florence Franz, Maudie Huston, Geneva Schramm, Sarah Breedon, June Measell, Esther Snyder, Elbert Speckien.

SECOND ROW: Wilbur Heiser, Clifton Summers, Elsie Stull, Eileen Grimshaw, Marie Ream, Dortha Hendrickson, Betty Cantrell, Pat Riggs, Carol Myers, Ruth Psaute, Mary Collins, Lyle Frost, Robert Fiedler, Robert Kinsey.

THIRD ROW: Lester Wheeler, Gordon Wickersham, Riley Laymon, Robert Clack, Harold Meadows, Donald Wayland, Edgar Scammahorn, Birdsall Chaney, Irwin Windoffer, Paul Noble, Rex Baker, Ray Westmark, John Hieftje.

Sunday Evening Choir

Goethe has poetically stated that music is the language of the soul. How much more truly can this be said of those whose hearts, as well as voices have been fully consecrated to Christ.

The Chancel Choir, composed of twelve select voices, makes an important contribution to the spirit of worship each Sunday morning, through its ministry of music. Each choir member has expressed by his attitude, a sincere desire to be used as a channel through which God can be glorified and exalted.

The characteristic enthusiasm of the Sunday Evening Choir inspires a similar response in fine congregational singing. Its loyalty and whole-hearted co-operation has been felt especially during our revival services. Without a doubt each choir seems to have caught the spirit of the Psalmist when he said, "Let everything that hath breath, praise the Lord."

ELSIE STULL, Pianist





WALTER EICHENBERGER
President

The N. Y. P. S.

The N.Y.P.S., under the leadership of President Walter Eichenberger, has been of spiritual inspiration to the Olivet young people this year, providing them an opportunity for participation in religious programs and altruistic activities. The student body has been divided into four groups headed by Grayson Cosens, John Heiftje, Ernest Blanchard, and James Shaw, efficient leaders, and their respective assistants, each group presenting a program in turn.

Many impressive services have been presented during the year: the inaugural ceremony of the officers, the dedication of the church service roster, meditation services, debates, special speakers, missionary programs, skits and tributes to our service men. Following the precedent of last year, the Society sponsored a religious reading contest among the four groups, awarding worth while scholarships to the winners.

The N.Y.P.S. has shared largely in the Victory Letter Club, a new undertaking sponsored by Miss Louise McKinley, and has sent hundreds of helpful letters to our Olivet service men through this medium.

Left to Right:

FIRST ROW: Roger Ward, Emily Bushey, Walter Eichenberger, Ben Lemaster, Kathryn Wood, James Shaw.

SECOND ROW: Cleve James, Grayson Cosens, Glenn Williams, John Heiftje, Ernest Blanchard, Kenneth Sparks.



Revival Meetings



DR. J. B. CHAPMAN
General Superintendent



MRS. CHAPMAN

Two of the highlights of the religious activity of the year 1944-45 were the two revival meetings, one each semester, sponsored by the Olivet College Church. The fall revival began October fifth, with Dr. J. B. Chapman, General Superintendent of the Church of the Nazarene, and his wife, Mrs. Louise Chapman, former missionary to Africa, as evangelists. This ten-day meeting was marked by lucid personal messages which were used of God to convict many students of their need for regeneration or sanctification.

February tenth marked the beginning of the winter revival under the ministry of Dr. R. V. DeLong, Superintendent of the Northwest Indiana District of the Church of the Nazarene. The revival spirit had begun previous to the scheduled services, as evidenced in the daily student prayer meetings. Dr. DeLong's ardent messages bore fruitage in the definite help found by scores of young men and women seeking LIFE'S DIRECTIONS. On the last night of the revival Dr. DeLong opened the Prayer Chest and while petitions blazed, grateful hearts thanked God for answered prayers.



DR. RUSSELL V. DeLONG
Supt. Northwest Indiana District

Chapel Roster



DR. E. O. CHALFANT

REV. BASIL A.
MALOF



DR. C. A. GIBSON

Dr. and Mrs. J. F. Leist sponsor annually Leist Foundation lectures, a series of addresses designed to bring outstanding leaders of the Holiness movement to Olivet Nazarene College.

The speaker for 1944-45 was Dr. E. O. Chalfant, Superintendent of the Chicago Central District of the Church of the Nazarene. His theme for the chapel hours was "Making Your Life Count," and for the evening services "Making Your Life's Work Count."

Dr. C. A. Gibson was the speaker for an Orientation Series the first week of school. His character-building messages were both inspirational and devotional.

Other special guests in the chapel this year included Rev. Basil A. Malof, who spoke in the interest of Russian missions, and Rev. and Mrs. Charles B. Templeton, who spoke and sang in an inspirational morning hour.

CHUCK AND CONNIE TEMPLETON



The Fine Art of Preaching



Left to Right:

FIRST ROW: Lee D. Cross, Ardee B. Coolidge, W. R. York, A. W. McQueen, J. Kenneth Grider, James Hillman.

SECOND ROW: Lyndon A. Walls, Francis Widger, James A. Weeks, Wilbur Beeson, Charles Ide, Theodore Kerr.



"To be like Christ, to stand in His stead and speak in His behalf, sensible of a divine commission, persuaded that we are His ambassadors, not by infallible sacerdotal selection, not by the market law of supply and demand, but by the immediate, internal, and effectual call of God; and thus persuaded, to take the truths of the Holy Scriptures and unfold, illustrate and amplify them for enlightenment and persuasion under the guidance of the Holy Spirit, and to have them intensified by profound personal conviction, fused in the fire of one's own soul, poured upon waiting ears and hearts from lips touched with God's altar fire, and accompanied by every possible adjunct of effective posture and gesture and voice . . . this is preaching."

Conscious of this divine commission to "preach the Word," Olivet students are eager to "be about the Father's business." This "fine art" is represented by TWELVE students who travel more than two thousand miles each week to pastor outlying churches in four districts. Student pastors face many hardships and make great sacrifices, but the commission to deliver God's message is at once the consuming incentive and the gracious reward.

"I was glad when they said unto me, let us go into the house of the Lord"

Student Pastorates



Paxton, Illinois
JAMES HILLMAN, Pastor



Newtonville, Ohio
ANCIL McQUEEN, Pastor



Lowell, Indiana
CHARLES D. IDE, Pastor



Naperville, Illinois
TED KERR, Pastor



First Baptist Church, St. Anne, Ill.
WARREN FABER, Pastor



Watseka, Illinois
RUSSELL YORK, Pastor



Wilmington, Illinois
J. KENNETH GRIDER, Pastor



Daily Student Prayer Meeting

"The Place of Help"



Forrest Whitlatch, President; Ruth Anna Griffith, Vice-President of Christian Workers' Division; Ben Lemaster, Vice-President of Student Prayer Group; J. F. Leist, Sponsor.

Prayer Chapel

There is a place of comfort sweet,
Near to the heart of God,
A place where we our Savior meet,
Near to the heart of God.

We shall not forget the quiet hours we have spent in the Prayer Chapel, communing with God, seeking strength for the day and His will for our lives. Neither shall we ever fathom the profound influence the daily student prayer meetings have had upon us while we were FINDING LIFE'S DIRECTIONS.

"Here am I, Lord, Send Me"

"We'll girdle the globe with salvation,
With holiness unto the Lord;
And light shall illumine each nation,
The light from the lamp of God's word."

Such might be the motto of The Called Missionary Band of Olivet Nazarene College, an organization composed of Olivet students who express a definite call or are considering a call to special foreign missionary service. Its purpose is to increase missionary interest on the campus and to deepen the zeal of those having a missionary call through prayer, fellowship, instruction, and inspiration derived from the meetings. About sixty-five students belonged to the Band during 1944-45. Under the leadership of Norman Bloom, president, and Rev. Walter C. Morris, faculty adviser, the Called Missionaries have experienced a fruitful year.



NORMAN BLOOM
President

Called Missionary Band



Left to Right:

SEATED: Konz, Bloom, Askren, Espich.

FIRST ROW: Coplin, Zackmire, Patterson, Baldwin, Seiger, Winget, Clingan.

SECOND ROW: Michels, Schwyn, Finley, Conner, Bradley, Ensley, Carnecki, Benedict, Nossett, Drake, Miller, Coomer.

THIRD ROW: Bates, Beck, Attig, Selix, Burgner, Wilson, Habegger, Wood, Stevens, Ives, Stiles, Csolkovits, Sheldon.

FOURTH ROW: Summers, Unger, Eash, Williams, Peel, Supernois, Kurtz, Petrie, Martin, Parkman, Sipes, Wardlow.

FIFTH ROW: Rodgers, Hendricks, Oman, Powers, Cooper, Wilson, Honaker, Meadows, Fearn, Kinsey, Swisher, Armstrong.



Left to Right:

FIRST ROW: Ardeth Bradley, Ruth Everett, Marjorie Worst, Marion Davidson, Lois Gray, Juanita Lemaster, Sarah Breedon, Naomi Bearinger, June Measell, Esther Snyder.

SECOND ROW: Darlene Christiansen, Ruth A. Griffith, Florence Franz, Dortha Hendrickson, Kathryn Zook, Naomi Larsen, Frances Bradley, June McGuire, Margaret Baker, Mary Collins.

THIRD ROW: James Green, Ben Lemaster, George Snyder, William Elwanger, Selden Kelley, Harold Meadows, Harold Lawrence, Robert Killion, James Horine, James Holstein.

FOURTH ROW: Forrest Whitlatch, Wayne Donson, Edgar Scammahorn, Charles Higgins, Irving Sullivan, Kenneth Sparks, James Holman, James Weeks, Roger Ward, Oakley Ethington.

The Orpheus Chorus

Sidney Lanier once said, "Music is love in search of a word." But Mr. Lanier was only speaking of nature who "... from her far-off glen, flutes her soft messages to men." How much more significant it would have been if he had said, "Music is DIVINE love in search of men."

The ORPHEUS CHORUS for its fifteenth consecutive year has endeavored to interpret fine music in such a way that men will feel the attractive power of this divine love.

The outstanding performances of the ORPHEUS CHORUS during 1944-45 were the presentation of Handel's MESSIAH and Mendelssohn's ELIJAH at Kankakee and a program at Orchestra Hall, Chicago, consisting of numbers by Christiansen, Kopolyoff, and an Olivet alumnus, Bernice Albea Taylor. Appearances before the college audience included the Tip-Off, various chapel programs and the Alumni Hymn Festival.



WALTER B. LARSEN, Mus.M.
Director

Presenting . . .



"The Messiah"

One of the most delightful traditions of Olivet is the annual rendition of Handel's immortal MESSIAH by the Orpheus Chorus. Composed more than two centuries ago, the famous oratorio continues to be a source of religious power and Christian faith and hope. This performance by the Orpheus Chorus was an eloquent tribute to the matchless beauty and power of the MESSIAH, an encouragement to youth who are FINDING LIFE'S DIRECTIONS.



ROBERT KILLION
Baritone



HAROLD LAWRENCE
Tenor



MARION DAVIDSON
Soprano



FRANCES BRADLEY
Contralto



The Vikings

Left to Right:

FIRST ROW: Bryant, Windoffer, Wheeler, Clack, Wayland, Kinsey, Hatton, Scammahorn, Laymon, Ward, Wheeldon, Fiedler.

SECOND ROW: Speckien, Wickersham, Hopson, Chance, Wilson, Heizer, Meadows, Snyder, Baldrige, Frost, Higgins, Noble, Riddle, Spangler.

College Glee Clubs



Treble Clef

Left to Right:

FIRST ROW: Baldwin, Everett, Bradley, Timmons, C. Riggs, Gray, Myers, P. Riggs, Leitsch, Arnold, Snodgrass, Horine.

SECOND ROW: Botner, Howard, Hill, Collins, Gilbert, Winters, Schramm, Wright, Swank, Pauley, Huston, Click, Campbell, Nunley.

THIRD ROW: Ream, Riddle, Randolph, Strahl, Perkins, Howe, Reasoner, Fulmer, Birdsall, Donnan, Beals, Bolander, Smith, Murphy.

High School Glee Club



Left to Right:

FIRST ROW: M. Hawkins, M. A. Hawkins, Sebby, Parker.

SECOND ROW: Hamilton, Brown, Wilcox, Gregory.

THIRD ROW: Johnson, I. Klink, Philebaum, V. Klink.

FOURTH ROW: Neuman, Frost, Hill, Reiss.

FIFTH ROW: Miller, Martin, E. Brodien, R. Brodien.

Do you think Olivet is a woman's world? Then you haven't heard the VIKINGS, directed by George Snyder, in either rehearsal or concert. This men's chorus consisting of twenty-four voices has been a challenge to the other musical organizations in spirited and enthusiastic singing.

In true womanly fashion the TREBLE CLEF CHOIR of forty voices under the leadership of Naomi Larsen has brought a new beauty and richness to the hymns they have sung in several chapel and Sunday evening appearances. This choir also joined the VIKINGS in the Winter Concert and the Spring Festival.

We have a right to be proud of our HIGH SCHOOL CHOIR of twenty-three voices. Under the direction of Oakley Ethington they worked together beautifully in the presentation of their Easter Cantata given during the Easter season.



NAOMI LARSEN, Mus.M.
Director, Treble Clef

OAKLEY V. ETHINGTON, M.A.
Director, High School Choir

GEORGE A. SNYDER, B.Mus.
Director, Vikings





THERE'S A SONG IN MY HEART THAT THE WORLD NEVER GAVE, A SONG IT CAN

Student Talent

With talents dedicated to Christ, we have given our songs for the advancement of His Kingdom. Those week-end meetings, conventions, and summer revivals will not soon be forgotten.

Jewel Flaughter,
Herbert Nesseth, Fred Hopson,
Dayton Trio: Vivian Baldwin, Frances
Weaver, Mary Gilbert,
Dalene Zimmerman.





VICTORY TRIO

James Holstein, James Holman,
William Elwanger

AEOLIAN TRIO

Ruth Everett, June McGuire,
Naomi Bearinger

MONROEVILLE TRIO

Mary Alice Hawkins, Mazetta Hawkins,
Betty Roth

DUO

Ruth Anna Griffith, Dorothy Ahleman

DUO

Lois Gray, Marion Davidson





KANKAKEE COUNTY HYMN FESTIVAL
WALTER B. LARSEN, Director

*In Joyful Praise . . .
. . . or Quiet Meditation*



QUIET SANCTUARY

MISS BERTHA E. SUPPLEE, Narrator
MRS. GEORGE A. SNYDER, Organist
MR. OAKLEY V. ETHINGTON, Soloist

Quiet meditation as well as joyful praise is imperative in the building of Christian character. The principal theme of this Sunday afternoon program is suggested by its name, THE QUIET SANCTUARY. It is an undertaking requiring the joint performance of three faculty members. Miss Bertha E. Supplee, narrator, and Professor Oakley V. Ethington, vocalist, offer religious and inspirational readings and hymns, complemented by the organ accompaniment of Mrs. George A. Snyder. The interpretations are performed with a masterliness that lifts the listener to regions which transcend the petty and trivial complexities of life.

76

ATHLETICS

76

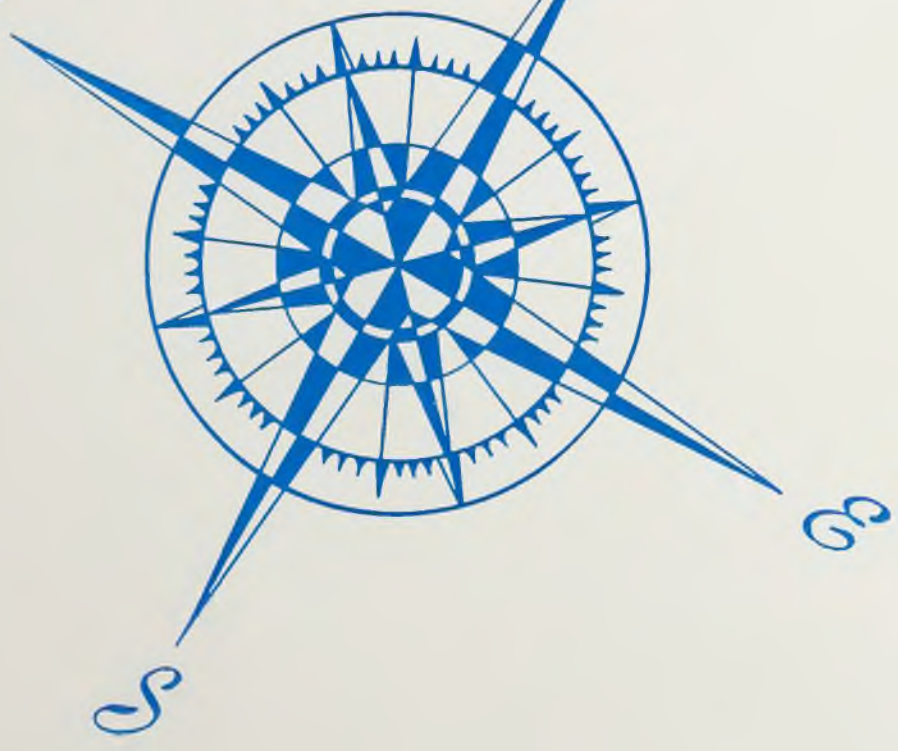



Sportsmanship and skill on the floor and field today providing strength and character for the game of duty and service tomorrow.



Spartans

Indians

Trojans



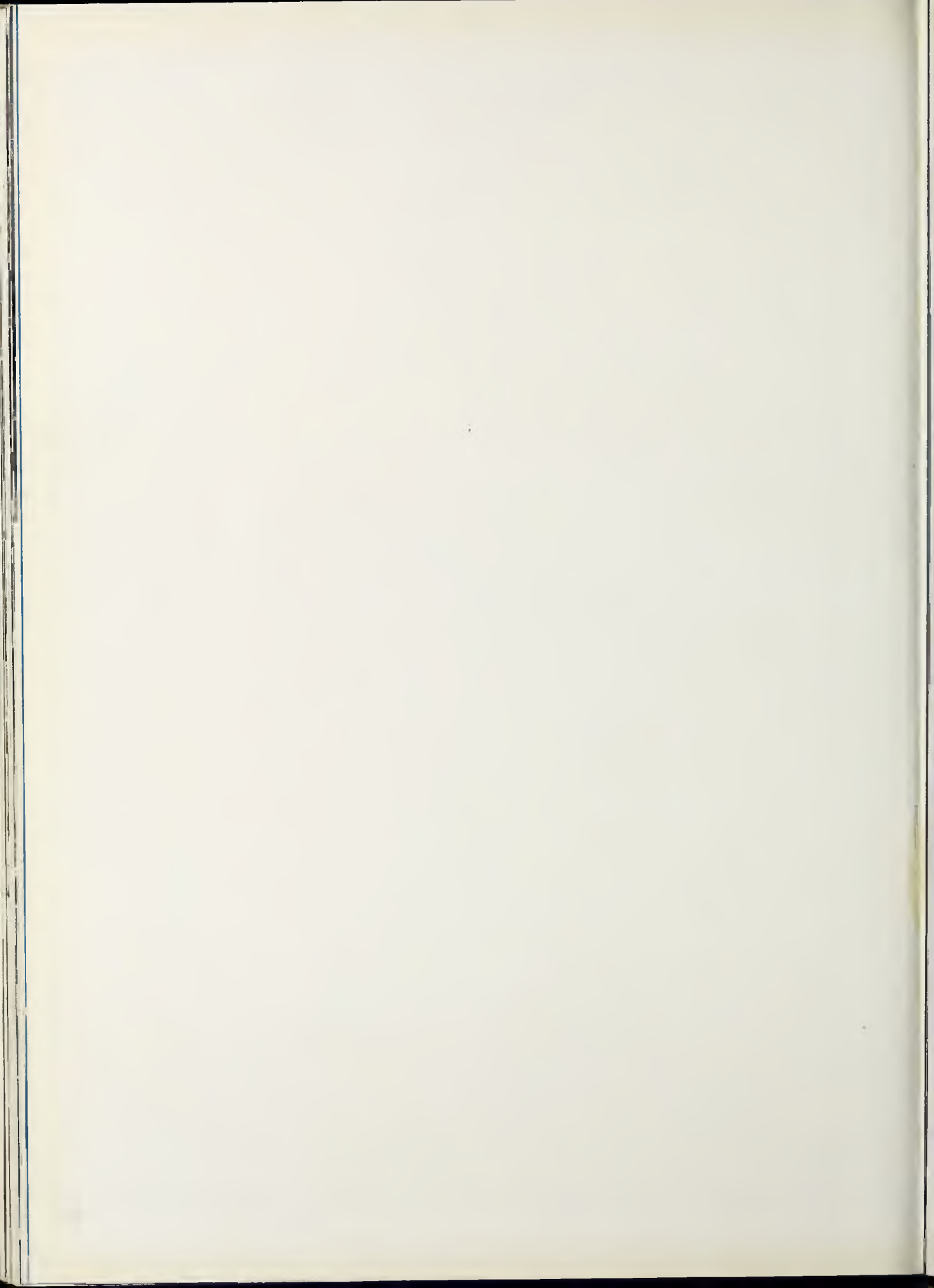

Redeeming Grace

Rev. R. E. BAUERLE

ESTHER SNYDER

Slow, with expression

1. My bur - dened heart was dark with sin, — I
2. A joy un - bound - ed filled my heart, — How
3. The glo - rious mes - sage let me tell — From

longed from bond-age to be free, When from God's throne a light shone
could such won-drous peace be mine, My Sav - ior shared with me a
high - est mount to deep - est sea, For with my soul I know 'tis

CHORUS

in, — His eye of pit - y looked on me. —
part — In grace and mer - cy so di - vine. — I see the beau - ty of Thy
well, — My sins are gone and I am free.

grace, — Thy won - drous pow'r and Thy glo - rious maj - es - ty. — I

gaze with rap - ture on Thy face, — Thou hast re - deemed me and set me free. —



Indians

Left to Right:
Green
Leach
Bloom

*Athletic
Society
Officers*



Trojans

Left to Right:
Beeson
Starr
Shaw



Spartans

Left to Right:
Ward
Howe
Oman



RONALD D. JONES, M.A.
Director of Athletics
On leave of absence



WILMA GIBSON SHAW, A.B.
Acting Director
1944-45

Below: Students enjoy a softball game on the diamond in front of the gymnasium.



Women's "O" Club



Left to Right:
June Starr, Jane Starr, Beals, Ferguson, Stranl,
Leach, Leitsch, Lemaster, Christiansen, Myers,
Zimmerman, Howe, Shaw.

Admittance to the WOMEN'S "O" CLUB is obtained by those who win positions on the all-star teams. This active organization, under the leadership of President June Starr and Sponsor Wilma Shaw, has not only found enjoyment and gratification within the club but has inspired sportsmanship in all the athletic activities at Olivet.



Right: Marjorie Howe admires the High Point Trophy she won for women's field day activities.

Men's "O" Club

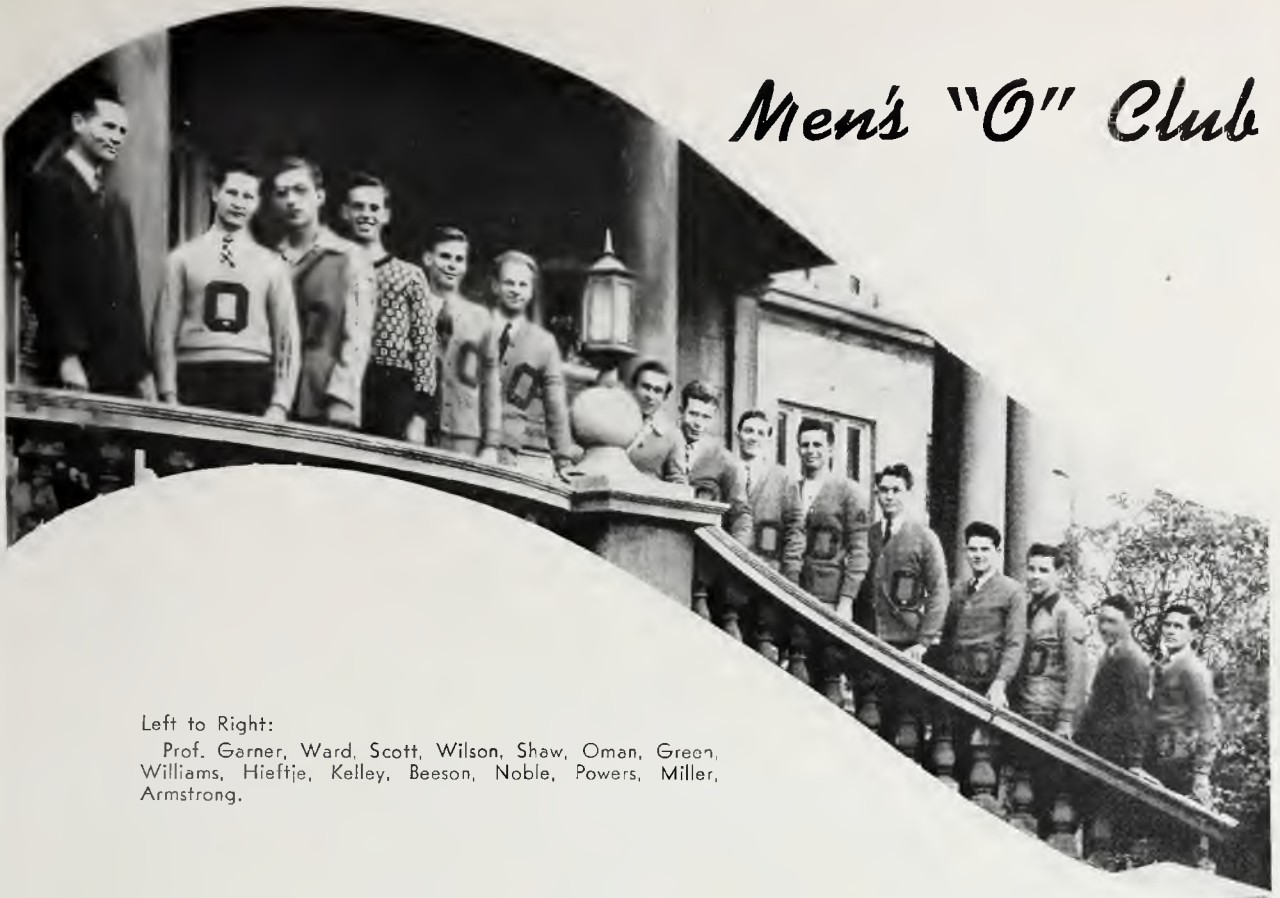

Left to Right:

Prof. Garner, Ward, Scott, Wilson, Shaw, Oman, Green, Williams, Hieftje, Kelley, Beeson, Noble, Powers, Miller, Armstrong.

Olivet athletes participate in a many-sided program of sports throughout the school year, but the "O" CLUB unites them into an integrated group. Only letter winners are eligible for membership in the "O" CLUB; eighteen men qualified thus during

1944-45. Led by President James Shaw and Sponsor James R. Garner, the club's activities have been memorable from the early fall initiation and Tip-Off at the Homecoming to the final banquet in the spring.

Trophy Winners

On the field and on the court Beeson's fine spirit won him many friends and much admiration. He was voted our best sport and received the annual GLIMMERGLASS SPORTSMANSHIP TROPHY.

A star on the diamond and always a threat on the hardwood, John Hieftje, Trojan flash, received the MOST VALUABLE ATHLETE TROPHY presented by the GLIMMERGLASS.



BEESON



HEIFTJE

Softball Teams



Spartans

Left to Right:

Ferguson, Ward, Wickersham, King, Chance, Clack, Kelley, Oman.



Indians

Left to Right:

FIRST ROW: McQueen, Green.

SECOND ROW: Doud, Witbeck, Miller, Bloom, Wind, Powers, Romeril, Shipman.



Trojans

Left to Right:

FIRST ROW: Shaw, Blanchard, Medcalf, Williams, Sullivan, Hieftje, Armstrong.

SECOND ROW: Page, Windoffer, Beeson, Wilson, Parrott, Scott.

Softball Teams



Spartans

Left to Right:

FIRST ROW: Brown, Howe,
Starr, Moriarity, Nunley.

SECOND ROW: Cailey,
Birdsall, Kitt, Strahl,
Bates.



Indians

Left to Right:

FIRST ROW: Beals, Doerie,
Leach, Cantrell, Ran-
dolph.

SECOND ROW: St. John,
Clerico, Myers, Gale,
Christiansen, Howard.



Trojans

Left to Right:

FIRST ROW: W. Leitsch,
Scharer, June Starr, Jane
Starr, Christmas, M.
Leitsch.

SECOND ROW: Small, Fer-
guson, Parker, Wilson
VonSeggen, Klink.



Annual "O" Club Tip-Off



"LET'S TAKE 'EM"

Alumni Coach M. Taylor gives a last-minute pep talk to his team.



A PAUSE FOR PRAYER



"THE JUMP"

Highlighting all athletic events of the year was the annual "O" CLUB TIP OFF AND ALUMNI HOME-COMING. Friday, November 10, found Alumni back on the campus from most of the mid-western states. Although the basketball game was the main attraction all events of the day gave recognition to our welcomed alumni.

Preceding game time the dinner in the Olivet dining hall brought Alumni, Faculty, and "O" CLUB members together to renew old friendships and discuss old times. The talented alumnus, Mr. Ray Moore of Detroit, sang for the enjoyment of all and Dr. James R. Garner, the "O" CLUB sponsor, climaxed the banquet with his inspiring after-dinner speech.

The preliminary game found the Girls' All Star team defeating the Girls' "O" CLUB in a real thriller. Between games the band, directed by George Piersol, entertained and the Orpheus Choir sang a special arrangement of "Alma Mater, Olivet" which captivated the largest crowd ever to gather in the college gymnasium. After the introduction of the alumni players the time for the anticipated "Tipoff" had arrived.

The seasoned Alumni men grabbed an early lead and although the local boys tried hard they went down in defeat for the third successive year, 38-20. Spross led the visitors with twelve points, which were made from far out on the court. Cecil Crawford, veteran of two previous tipoff games, once again proved his value as a point-getter and captain. Coach Marvin Taylor was rightfully proud of his alumni team.

The TIPOFF originated in the fall of 1942 and has been highly successful, gaining in popularity among alumni as well as with the students. This, the third annual TIP-OFF, proved to be the most successful.





JAMES GREEN
Coach . . Guard



NORMAN BLOOM
Center

Indian "Top Five"

After a slow start in the initial game, Coach Green developed the Indian cagers into a team of which every loyal fan was proud. In contrast to the faster type of ball played by the Trojans and Spartans, the Redmen employed a slow, deliberate game which carried a sense of deadliness. Considering both floor play and scoring power, Beatty was the outstanding player. Olsen, Powers, Bloom, and Wayland also played scrappy, alert games.



CHARLES BEATTY
Forward

In the final title-deciding game, the Indians were handicapped by the absence of Green and Powers and although they put up a gallant fight they were overcome by one point in an overtime game. As a result they finished the season in second place with a record of four victories and four defeats.

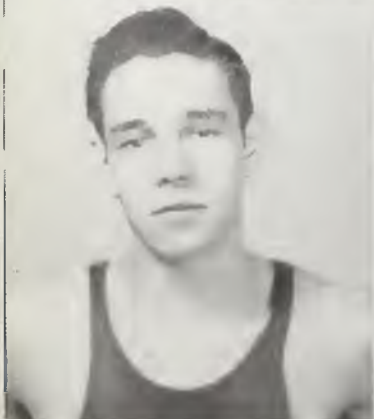

ERVAL OLSEN
Forward



DUDLEY POWERS
Guard



Spartan "Top Five"

WE SALUTE THE MEN OF SPARTA, THE 1945 CHAMPIONS. Winning their first three games this fast-breaking quintet were picked as the season's winners, but after losing their high scoring forward, Bob Clack, to Uncle Sam, they hit a slump, losing to both the Indians and Trojans. Coach Oman then made changes in his line-up, switched his defense tactics and brought his team back for a stunning finish.

They defeated the Indians and took the Trojans in their stride. Tall Bill Krabill, the season's leading scorer, and Jay Foster, husky center, were freshmen who proved valuable throughout the season. Veterans Ward, Kelley and Pasko rounded out a well balanced squad whose season's record shows five wins and three defeats.

PAUL OMAN
Coach . . Guard



BILL KRABILL
Forward



JAY FOSTER
Center



SELDEN KELLEY
Guard



ROGER WARD
Forward





JAMES SHAW
Coach . . Guard



DALE FRUEHLING
Forward

Trojan "Top Five"



LYNN SCOTT
Forward

The Trojans of 1944-45 did not come up to the pre-season expectations. Hard play and a spirit to win were not enough to pull the Men of Troy through. Lacking scoring power in the pinches, Coach Shaw's men ended the season with more defeats than victories. Medcalf, Fruehling and Hieftje were responsible for the fast breaking tactics while Beeson, Sullivan and Scott were pillars of defense. The championship was decided by the Trojans who won by a one-point margin over the handicapped Indians in the final game of the season.



WILBUR BEESON
Center



JOHN HIEFTJE
Guard

★ ★ ★ *All-Star Teams* ★ ★ ★

At the close of each athletic season the Men's and Women's "O" CLUB meet and choose their respective All-Star Teams. Those chosen are awarded letters. The women will choose their softball stars and the men will choose their baseball All-Stars at the close of the spring season.

MEN'S SOFTBALL

Catcher—Sullivan, Trojan
 Pitcher—Fruehling, Trojan
 First—Gardner, Spartan
 Second—Shaw, Trojan
 Shortstop—Medcalf, Trojan

Third—Hieftje, Trojan
 Left field—Armstrong, Trojan
 Center field—Williams, Trojan
 Right field—Beeson, Trojan
 Short field—Green, Indian

WOMEN'S BASKETBALL

Forward—Von Seggen, Trojan
 Forward—Fruehling, Trojan
 Forward—Zackmire, Indian
 Guard—Randolph, Indian
 Guard—Lindquist, Indian
 Guard—Ferguson, Trojan

MEN'S BASKETBALL

Forward—Beatty, Indian
 Forward—Krabill, Spartan
 Center—Foster, Spartan
 Guard—Oman, Spartan
 Guard—Shaw, Trojan

Tennis Tournament

The fall tennis tournament attracted much attention as twenty netmen entered with hopes of becoming the Olivet champion. After much keen, competitive play, the field was narrowed down to Paul Oman and Selden D. Kelley. Oman met stiff competition right from the start, especially in the semi-finals when Holstein forced him to draw on his reserve tactics. Behind 5-1 in the first set he came back to defeat Holstein 8-6 and 7-5. Paul proved himself the real champion by defeating Kelley 6-4, 6-3, and 6-2 in the final round.



SELDEN KELLEY
 Runner-up



PAUL OMAN
 Winner

Everybody Plays . . .



TRACK

Flipping and twisting on the acrobatic bar, swinging through the air on the rings, or climbing the rope to the rafters may seem risky to some, but to those who are athletic it is real sport. For others not quite so daring there are badminton, table tennis, and shuffleboard. The facilities in the gymnasium present a variety of games to suit the likes of all.



TUMBLING



TABLE TENNIS



BADMINTON

RINGS



BAR

VOLLEYBALL

SHUFFLEBOARD

ROPE



Field Day

The morning of Field Day, 1944, was punctuated with instructions to judges of events, coaches' pep-talks, the cheering of campus sports fans, and all manner of track events. The day was bright and warm. Classes were cancelled; athletes were in trim; "dope" exposed on favorites; anticipation and excitement were running high.

St. John legged the mile for first place and later clipped off the 880-yard for the same. Armstrong broke the tape in the 440-yard run. Kincaid beat the cinders for the number one spot in the 220-yard and the 100-yard dashes. Esther Kendall Leach won first place in the 50-yard and 75-yard dashes for the women.



STRATOSPHERIC CAPERS

UNHAPPY LANDING!

OOPS! WAIT'LL I TIE MY SHOE!

LET'S GET DOWN TO EARTH!

FOLLOW THROUGH—HOLD IT
—THANKS!

Candidly

The scheduled events of the afternoon were the high-jump, running and standing broad-jumps, discus and javelin throws, shot-put, and pole vault. Jim Rice set a new school record when he slung the discus 107' 4". Margie Leitsch lifted 'em up and set 'em down at 6' 8" to beat the standing broad-jump record, and Carol Myers boosted the standing high-jump record up to 3' 7".

After the day's events, the judges' tally sheets gave Marjorie Howe and Roger Kincaid the highest individual point totals, entitling them to the coveted Field Day trophies, and awarded the Indian Society the highest total score among the athletic clubs.



UNCANNY, ISN'T IT?

DOWN BUT NOT OUT!

RUN, PROF.!



Spartans

Nunley
Horton
Moriarity
Bates



Indians

Donnan
Randolph
Goen
Johnson
Shearer



Trojans

Murphy
Wilson
Klink
Collins
Frost
Scharer
Moss
Main

Come on let's cheer!!



Student Activities



and
Student Roster

Senior Activities

ANDREWS, F. O.

Class President 2; Student Prayer Band Leader 3; Platonian Philosophical Society 2; Mayor of Trailorville 2; Glee Club 1; Student Pastor 3, 4.

ARMSTRONG, JACK

International Relations Club Vice-President 4; "O" Club 3, 4; Platonian Philosophical Society 3, 4; Missionary Band 2, 3, 4; Class Basketball 4; Trojan.

ASKREN, ALLENE L.

Called Missionary Band Vice-President 4; International Relations Club 3, 4; Leader of the Prayer and Fasting Service 4.

BAKER, MARGARET ELLEN

Who's Who 4; Alpha Tau Delta 3, 4; Platonian Philosophical Society 3, 4; Orpheus 4; English Guild 3, 4, Vice-President 4; Forensic 3, 4, Sec.-Treas. 4; Phi Tau Omega 4; Treble Clef 3; Foreign Language Club 4, Vice-President 4; Trojan.

BALDWIN, VIVIAN

Platonian Philosophical Society 3, 4; F.T.A. 4; Sunday Evening Choir 4; Treble Clef Choir 1, 2, 3, 4; Dayton Trio 3, 4; Called Missionary Band 2, 3, 4; Ohio Club 1, 2, 3, 4; Olivet Linguistic Society 4; Christian Workers Band 1, 2, 3, 4; International Relations Club 3, 4; Victory Letter Club Librarian 4; Trojan.

BALL, BETTY JANE

Platonian Philosophical Society 3, 4.

BEESON, WILBUR

Class President 1, 2, 3, 4; Student Council President 4; Student Body President 4; Indiana Club President 2; Glimmerglass Business Manager 2; Aurora Business Manager 3; Student Pastor 3, 4; "O" Club 3, 4; Sportsmanship Award 3.

BLOOM, NORMAN W.

All Sports 1, 2, 3, 4; Platonian Philosophical Society 3, 4; English Guild 4; Missionary Society 1, 2, 3, 4, Vice-President 3; President of Indian Society 4; Dormitory Monitor 4; Christian Workers Band 2, 3; Midgets Club 3, 4.

BRADLEY, FRANCES LOUISE

Omicron Mu Kappa 1, 2, 3; Forensic 2, 3, 4; Orpheus 1, 2, 3, 4; Honor Society 2, 3, 4; Chi Sigma Rho 2, 3; Platonian Philosophical Society 3, 4; Who's Who 4; Aurora Staff 3, 4; Class Secretary 4; Student Voice Teacher 2, 3, 4; Messiah Soloist 3, 4; Aeolian Trio 1; Aeolian Sextette 1, 2; Spartan.

BUSHEY, EMILY C.

Alpha Tau Delta 2, 3, 4; English Guild President 4; "O" Club 2, 3, 4; Platonian Philosophical Society 3, 4; F.T.A. 4; N.Y.P.S. Secretary 2, 3, 4; Practice Teacher 4; Spartan.

CANTRELL, BETTY MARIE

Platonian Philosophical Society 3, 4; F.T.A. 4; Girls' Glee Club 1, 2; Treble Clef 3; English Guild 4; Omicron Mu Kappa 1, 2, 3; Le Cercle Francais 2; Modern Language Club 4; Practice Teacher 4; Big-Little Sister Club 3, 4; Church Choir 1, 2, 3, 4; Indiana Club 1, 2, 3, 4; Christian Workers Band 1, 2, 3, 4; International Relations Club 4; Camera Club 2; Indian.

CHRISTIENSEN, DARLENE LUCILLE

Evergreen Business Manager 1; Glimmerglass 2, 3, Bus. Mgr. 2, Assistant Bus. Mgr. 3; Aurora 3, 4, Adv. Secy. 3, Assistant Bus. Mgr. 4; Le Cercle Francais 2; Omicron Mu Kappa 2, 3; Alpha Tau Delta 2, 4; Platonian Philosophical Society 4; F.T.A. 4, Vice-President 4; Who's Who 4; Big-Little Sister Club 4; Glee Club 1, 2; Treble Clef 4; Women's "O" Club, Botany Lab. Assistant 3, 4, 5; Indian.

COSENS, GRAYSON V.

Honor Society 4; Platonian Philosophical Society 3, 4; Who's Who 4; Trojan.

CROSS, LEE D.

Student Pastor 4; International Relations Club 4; Platonian Philosophical Society 4.

DAVIDSON, DOROTHY KNIGHT

Class Secretary 2, 3, Treasurer 4; "O" Club; Spartan Basketball, softball; President Phi Tau Omega 3, 4; Editor of Aurora 3; Editor of Glimmerglass 4; Associate and Assistant Editor of Aurora, Associate Editor of Glimmerglass; Honor Society, Who's Who 4; N.Y.P.S. Group Leader 3; Chairman of Freshman-Sophomore Party 2; Chairman of Jr.-Sr. Informal Party 4.

DAYHUFF, DE LOIS

Chi Sigma Rho 4; Forensic 4; English Guild 4; Platonian Philosophical Society 4; Phi Tau Omega 4; Practice Teacher 4; Le Cercle Francais 1, 2; International Relations Club 4; Basketball 2; Indian.

DONSON, WANDA

Transferred from Ball State Teachers College; Student Pastor 1, 2, 3, 4, 5; College W.F.M.S. President 5, 6; Daughters of Martha Ann Wines 5, 6, Vice-President 5, President 6; Alpha Tau Delta 3, 4, 5, 6; Phi Tau Omega 5, 6; Platonian Philosophical Society 3, 4, 5, 6; Indiana Club 2, 3, 4, 5, 6; Teacher in Bible College 5, 6; Sponsor Bible College Undergraduates 6; Student Council 6.

DONSON, WAYNE H.

Student Pastor 1, 2, 3, 4, 5; Platonian Philosophical Society 3, 4, 5, 6; Who's Who 5; F.T.A. 5, 6; Parliamentarian 5, 6; Botany Laboratory Assistant 3, 4; H. S. Teacher 5, 6; H. S. Senior Class Sponsor 5, 6; Indiana Club 1, 2, 3, 4, 5, 6, President 5, 6; Orpheus 6.

EICHENBERGER, WALTER O.

Honor Society 1, 2, 3, 4; N.Y.P.S. President 4; Junior Class Treasurer 3; Who's Who 4; Trojan.

Senior Activities

ELWANGER, CHARLES WILLIAM

Transferred from God's Bible School, Cincinnati, Ohio; Student Council Representative 4; Orpheus Choir 4; Victory Trio 2, 3, 4; M. C. for Junior-Senior Banquet 3; Indian.

FIEDLER, CHESTER PAUL

Christian Service Band 1; Honor Society 1; Platonian Philosophical Society 4; Michigan Club.

FROST, ESSIE PEARL

Spartan Softball 2, 3, 4; Platonian Philosophical Society 4; Commerce Club 4; N.Y.P.S. Secretary 1, Group Leader 3, 4; F.T.A. 3, 4; Chairman All-School Hallowe'en Party 3; Program Chairman Jr.-Sr. Banquet 3; Dr. Parrott's Secretary 1, 2; Office Manager 3, 4; Honor Society 1, 2, 3, 4; Aurora Typist 4; Student Council 1; Who's Who.

GREEN, JAMES B.

"O" Club 2, 3, 4; Platonian Philosophical Society 3, 4; Commerce Club 3, 4; English Guild 4; Glimmerglass Reporter 4; Orpheus Choir 2, 3, 4; String Ensemble 2, 3, 4; Indian Athletic Coach 4.

GREENLEE, EILEEN

Music Club 1, 2; Forensic 1, 2; Honor Society 1, 2; Glee Club 1, 2; Band and Orchestra 1, 2; Assistant in Piano 3, 4, 5; Trojan.

GRIDER, J. KENNETH

Honor Society 1, 2, 3, 4; Platonian Philosophical Society 3, 4; Forensic 4; S. S. Class President 1; Student Prayer Band Leader 2; Leader of Midweek Prayer Meeting for Working Students 4.

GRIFFITH, ARTHUR J.

Christian Workers 2, 3, 4, 5; Platonian Philosophical Society 3, 4, 5; Indian.

HAMMOND, JOHN WESLEY

Band, Lensman, Student Assistant in Brass Instruments.

HATTON, HARRY C.

Platonian Philosophical Society 4, 5, 6, 7; Student Pastor 5; Trojan.

HIEFTJE, JOHN R.

Trojan Society, Men's Coach 2; President 3, All-School Softball 1, 2, 3, All-School Basketball 3; Michigan Club President 3, 4; Forensic 3, 4, Vice-President and President 4; Platonian Philosophical Society 3, 4; Commerce Club Vice-President 4; Glimmerglass Sports Editor 4; Most Valuable Athlete Award 3; "O" Club 2, 3, 4, Sec.-Treas. 3, 4; N.Y.P.S. Group Leader 4; F.T.A. 3, 4; Church Choir 4; Vikings Chorus 4; Chairman Senior Trip 4; Bookstore Bookkeeper 3; Paymaster 4; Collection Manager 4.

HOLMAN, JAMES

Transferred from God's Bible School; Victory Trio 1, 2, 3, 4; Platonian Philosophical Society 3; Indian.

HOLSTEIN, JAMES D.

Transferred from God's Bible School; Victory Trio 2, 3, 4; Orpheus Choir 3, 4; Platonian Philosophical Society 3, 4; International Relations Club 4; Trojan.

JACKSON, THELMA

Girls' Glee Club 1, 2; Omicron Mu Kappa 3; Treble Clef Choir 3, 4; Big Little Sister Club 3, 4.

JAMES, C. CLEVE

Honor Society 3; International Relations Club 3, 4, President 4; Platonian Philosophical Society 3, 4; N.Y.P.S. Assistant Group Leader 4.

JOHNSON, MOODY S.

Transferred from Pasadena College; Platonian Philosophical Society 3, 4; Dixie Club 3, 4; Spartan.

KILLION, MADGE

Transferred from Bethany-Peniel; Orpheus Choir 3; Platonian Philosophical Society 3, 4, Historian 4; Chi Sigma Rho 3; Red Heads Club 3, 4; Giants Club 2; National Honor Society 2, 3, 4; Associate Music Director, College Church 3.

KILLION, ROBERT L.

Apollo Quartet 1, 2, 3; Orpheus Choir 1, 2, 3, 4; Soloist 3, 4; Director of Music, College Church 3; Omicron Mu Kappa 1, 2.

LAWRENCE, WM. HAROLD

Orpheus Choir 2, 3, 4; String Ensemble 2, 3, 4; Chancel Choir 3; Sunday School Chorister 3; Orchestra 1, 2; Platonian Philosophical Society 3, 4; Omicron Mu Kappa 2, 3; Commerce Club 4; Christian Workers Band 1, 2, 3; Ohio Club 1, 2, 3; Messiah Soloist 3, 4; Trojan.

LEACH, ESTHER KENDALL

Platonian Philosophical Society 3, 4; English Guild 3, 4; F.T.A. 4; Softball All-Star 2; Basketball All-Star 2; Indian Society Girls' Coach 3, 4; Girls' Glee Club 1; Girls' "O" Club 2, 3, 4, President 2; Field Day Award 1, 3; Aurora Staff 1, 2, 4; Omicron Mu Kappa 2.

LEMASTER, BEN

Orpheus Choir 3, 4; Class Vice-President 3; Student Prayer Band, Vice-President 3, 4; Ohio Club, President 4; Platonian Philosophical Society 3, 4, Sec.-Treas. 4; N.Y.P.S., Vice-President 4; Chi Sigma Rho 3; Trojan.

MAISH, HAROLD J.

Platonian Philosophical Society 4, 5; "O" Club Basketball and Baseball 1; Trojan.

MAX, HOMER L.

Platonian Philosophical Society 4.

Senior Activities

MEADOR, IRENE YVETTE

Transferred from Trevecca; Honor Society 3, 4; Dixie Club 3, 4; Forensic 4; Practice Teacher 4; Library Staff 4; Indian.

MEADOWS, HAROLD

Christian Workers Band 1, 2, 3, 4; Called Missionary Band 1, 4, 5; Orpheus Choir 3, 4, 5; Soloist 4; Secretary 4; Glee Club 1, 5; Platonian Philosophical Society 4, 5; Chi Sigma Rho 4; Foreign Relations Club 4, 5; Nook and Dining Hall Manager 3; Bookstore Manager 5; Red Heads Club, President 4; Midgets Club, Secretary-Treasurer 4; Chancel Choir 3, 4, 5; Glimmerglass 5; Spartan.

MILBY, W. EUDELL

Apollo Quartet 3; Orpheus Choir 3; Platonian Philosophical Society 4.

NORRICK, DOROTHY

Speech Club 1, 2, 3; Forensic 2, 3, 4; Platonian Philosophical Society 3, 4; Phi Tau Omega 3, 4; Practice Teaching 4; Indian.

NOSSETT, ESTHER RUTH

Transferred from Trevecca College; Honor Society 2, 3, 4; Missionary Band 2, 3, 4; Big-Little Sister Club 3, 4; Indian.

OMAN, PAUL A.

Glimmerglass 1, 2, 3, 4, Sports Editor 2; Editor 3, Bus. Mgr. 4; Student Athletic Director 3; Class Athletic Director 1, 2, 3, 4; Spartan Society Coach 4; Men's "O" Club 2, 3, 4, Vice-President 4; Forensic 2, 3, 4; Platonian Philosophical Society 3, 4; Honor Society 2, 3, 4; English Guild 3; Wisconsin Club 2, 3, 4; Midgets 3, 4; Called Missionary Band 1, 2, 3, 4; Band 1, 2, 3, 4; String Ensemble-Quartet 1, 2, 3.

SHALLEY, RUSSELL

Indian; Student Pastor 3; Baseball All-Star 2; First Place in Pole Vault 3.

SHAW, JAMES S., JR.

"O" Club 2, 3, 4, President 4; Trojan Men's Coach 4; Baseball, Softball, Basketball 2, 3, 4; Platonian Philosophical Society 4; Student Athletic Director 4; N.Y.P.S. Group Leader 4; Sports Editor, Aurora 4.

SMITH, BETHEL MARIE

Transferred from Intercession City Biblical College and William Jennings Bryan University; Forensic Society 4; Platonian Philosophical Society 4; Olivet English Guild 4; Phi Tau Omega 4; Honor Society 4; Who's Who 4; International Relations Club 4, Treasurer 4; Dixie Club President 4; Treble Clef Choir President 4.

SMITH, BRODIS T.

Student Pastor 4; Indian.

SPARKS, CHARLES KENNETH

Transferred from Ohio University; Honor Society 2, 3, 4; Chi Sigma Rho 3; Forensic 4; Omicron Mu Kappa 2; Orpheus Choir 2, 3, 4; International Relations Club 4; Midgets Club 3, 4; Platonian Philosophical Society 3, 4; Aurora 3, 4, Assistant Editor 3, Editor 4; N.Y.P.S. Group Leader 4; Who's Who 4; Indian.

STULL, ELSIE

Transferred from Pasadena College; Platonian Philosophical Society 4; Orchestra 3; F.T.A. 4; Band 4; Foreign Language Club 4; Ohio Club 4; Spartan.

SULLIVAN, IRVING

Orpheus Choir 1, 2, 3, Business Manager 2, 3; Apollo Quartet 2; Student Council 2; Platonian Philosophical Society 2, 3, President 3; Chi Sigma Rho 2; Music Office Manager 2, 3; Trojan Softball 1, 2, 3; Basketball 1, 2, 3; Baseball 1, 2, 3; "O" Club 3; Omicron Mu Kappa 1, 2; Honor Society 2; Michigan 2, 3; Graduated in three years.

SUMMERS, CLIFTON LEON

Platonian Philosophical Society 2, 3, 4, Vice-President 4; "O" Club 2, 3, 4; Dixie Club 3, 4.

TAYLOR, THELMA CORRINE

Forensic 4; Platonian Philosophical Society 4; Phi Tau Omega 4; Trojan.

VASTBINDER, WALTER

Ohio Club 4; Platonian Philosophical Society 3, 4; Midgets Club 3, 4; International Relations Club 3, 4; Band 4; Indian Softball 2.

WARD, ROGER H.

Student Body Secy.-Treas. 4; Orpheus Choir 4; Spartan President 3, 4; Class Treasurer 2; "O" Club; Assistant N.Y.P.S. Group Leader 4; Church Octet 4; Glee Club 1, 4; Christian Workers Band 1, 2, 3, 4; Class Coach in Basketball Tourney 1, 2; Indiana Club, Sunday School Class Vice-President 3.

WESTMARK, RAYMOND E.

Band 1, 2, 3, 4; Platonian Philosophical Society 3, 4, 5; International Relations Club 4, 5; Brass Sextet 2, 3, 4; Trojan.

WHITLATCH, FORREST E.

Student Prayer Band President 3, 4; Class Vice-President 2; Iowa Club President 3, 4; Platonian Philosophical Society 3, 4; International Relations Club 3, 4; Forensic Society 1, 2, 3; Orpheus Choir 4; Alpha Tau Delta 1, 2, 3, 4; Who's Who 4.

WINDOFFER, IRWIN C.

Platonian Philosophical Society 3, 4; Trojan Basketball and Baseball 3, 4; Christian Workers Band 1, 2, 3, 4; Indiana Club 1, 2, 3, 4; Student Pastor 3; Glee Club 4.

ZIMMERMAN, DALENE

Glee Club 2; Band 1, 2, 3; Phi Tau Omega 3, 4, Secretary 3, 4; Forensic 3, 4; "O" Club 2, 3, 4.

Student Roster

Albrecht, James, 701 S. Wildwood, Kankakee, Ill.
Albrecht, Robert, 701 S. Wildwood, Kankakee, Ill.
Albrighton, Doris Elaine, 416 N. 11th St., Oskaloosa, Iowa.
Alexander, Margie, St. Anne, Ill.
Alvey, Fern Isabelle, Watseka, Ill.
Anderson, Loren Charles, 231 N. Logan, Springfield, Ill.
Andrews, Caryl Louise, 430 E. James St., Columbus, Wis.
Andrews, Fermin Omar, 904 N. Chicago, Pontiac, Ill.
Angelo, Nelson D., 1037 N. Springfield St., Virden, Ill.
Angles, Audrey June, 107 S. County Line St., Fostoria, Ohio.
Angles, Donelda Joyce, 107 S. County Line St., Fostoria, Ohio.
Armstrong, John Alfred, 18 Secord Ave., Toronto, Canada.
Arnold, Virginia Ruth, 2548 Broadway, Toledo, Ohio.
Arnold, Wendell H., 692 S. Evergreen Ave., Kankakee, Ill.
Ashby, Betty Kathryn, 3660 Van Buren, Gary, Ind.
Askren, Allene Lucille, New Salisbury, Ind.
Attig, Charlotte Alyce, R. R. 3, Murphysboro, Ill.
Ault, Robert Earl, 324 N. Grand Ave., Bradley, Ill.
Austin, Wilma Pauline, 428 High St., Winchester, Ind.
Axtell, Betty, 324 W. Main St., Cardington, Ohio.

Bailey, Clive Nicholas, R. R. 2, Clayton, Ind.
Baker, Helen Louise, 308 N. 8th St., Chariton, Iowa.
Baker, Leroy Rex, 1919 E. Main, Shelbyville, Ill.
Baker, Margaret Ellen, 308 N. 8th St., Chariton, Iowa.
Baker, Wanda Celesta, R. R. 2, Cadillac, Mich.
Baldrige, Dale Rainford, 1120 E. Leafland Ave., Decatur, Ill.
Baldwin, Vivian Lee, 849 Osmond Ave., Dayton, Ohio.
Ball, Betty Jane, 530 N. Washington Ave., Kankakee, Ill.
Ball, Blanche Irene, Olivet, Ill.
Ballard, Mary Almeda, 3528 W. Nevada, Denver, Colo.
Bally, Carolyn Maxine, Bonfield, Ill.
Bancroft, Louise Fern, 742 S. Poplar Ave., Kankakee, Ill.
Barbakoff, Adrienne Carol, 1220 E. Maple, Kankakee, Ill.
Barekman, Lois Ailene, 15 West Locust St., Vincennes, Ind.
Bartelt, Ralph R., 228 S. Dearborn, Kankakee, Ill.
Bates, Rose Emma, 216 S. Walts Ave., Sioux Falls, S. Dak.
Beals, Virginia Irmalee, 3223 N. Fairmont, Sioux City, Iowa.
Bearinger, Naomi Grace, 1115 Mansfield, Port Huron, Mich.
Beaty, Charles Roland, 1315 Orchard, Fort Wayne, Ind.
Beck, Mary Jean, 114 E. Highland, Muncie, Ind.
Beechler, Howard Milton, 598 Delano Ave., Chillicothe, Ohio.
Beeson, Wilbur Paul, R. R. 2, Hagerstown, Ind.
Benbow, Donna Lee, 422 S. 6th St., Watseka, Ill.
Benedict, Virginia Rose, 1201 S. Park, Hastings, Mich.
Bennett, William Robert, Box 195, Wheelersburg, Ohio.
Bergquist, Doris Elizabeth, Oailvie, Minn.
Bickel, Thelma Joan, 415 N. Walnut, Hartford City, Ind.
Birdsell, Leota Marie, 13659 Turner, Detroit, Mich.

Binns, Sylvia Ella, 1821 Eighth, Portsmouth, Ohio.
Bishop, Laura Ruth, 2735 Ave. E., Council Bluffs, Iowa.
Bishop, Robert Emerson, 724 Broadway, Linns, Ohio.
Blakley, Alma Fern, 1822 Main St., Vincennes, Ind.
Blanchard, Ernest C., 4547 Snelling Ave., Minneapolis, Minn.
Bloom, Norman Wayne, 44 2nd St., Shelby, Ohio.
Bohne, Wayne C., 1115 S. Elm, Kankakee, Ill.
Bolander, Helen Louise, 420 Marshall, Portsmouth, Ohio.
Bollinger, Wilma, R. R. 2, Bryant, Ind.
Botner, Emmabelle, St. Bernice, Ind.
Bouse, Nacmi Lois, Pennville, Ind.
Bowers, Leo Vincent, Clifton, Ill.
Brackett, Lois Jean, 1536 N. Church St., Decatur, Ill.
Bradley, Ardeth Elaine, Marne, Mich.
Bradley, Frances Louise, 1147 Madison Ave. S.E., Grand Rapids, Mich.
Bradley, Helen Esther, 197 Main St., Bourbonnais, Ill.
Bradley, Lois Mildred, 197 Main St., Bourbonnais, Ill.
Bradley, Ruth Alice, 197 Main St., Bourbonnais, Ill.
Breedon, Sarah Elizabeth, 501 Arlington St., Greensboro, N. C.
Breezley, Charlotte Ann, 408 Anderson St., Danville, Ill.
Bridenbaugh, Geraldine June, R. R. 2, Arcanum, Ohio.
Briles, Juana T., Box 254, Kempton, Ind.
Bringstaff, Justine J., 630 S. Lincoln Ave., Kankakee, Ill.
Brocklesby, Avanelle Lucille, 363 West Park, Delaware, Ohio.
Brodien, Elmer, Bourbonnais, Ill.
Brodien, Ray Arthur, Bourbonnais, Ill.
Brodsky, Martha, 3249 W. 26th St., Chicago, Ill.
Brooks, Gloria Sue, 620 East Elm, Lima, Ohio.
Brown, Betty Jean, 235 E. Walnut, Canton, Ill.
Bryant, Kenneth Elvin, 2917 Avenue B., Council Bluffs, Iowa.
Buch, Nora, 856 E. Oak, Kankakee, Ill.
Buck, Mildred Irene, 107 E. Whitney, Louisville, Ky.
Burgess, June Loraine, 402 E. Columbia, Mason, Mich.
Burgner, Alma Jean, R. R. 3, Chuckey, Tenn.
Burrington, Eva Pauline, W. Seminary St., Richland Center, Wis.
Burton, Phyllis Jean, 702 N. Broadway, Dayton, Ohio.
Bushey, Emily C., 335 N. Forrest Ave., Bradley, Ill.
Bushey, Eugene Reed, R. R. 1, Shelby, Ohio.
Byrd, Lucinda, Cherokee, N. C.





Student Roster

- Cailey, Ruth Marie, Obetz Station, Columbus 7, Ohio.
- Callahan, Charmaine Eloise, N. Evergreen Ave., Kankakee, Ill.
- Calvin, Ray Glen, R. R. 2, Omaha, Ill.
- Campbell, Edith Rose, 1103 John, Sault Ste. Marie, Mich.
- Canfield, Raymond, Oregon, Ill.
- Cantrell, Betty Marie, 2212 S. Mill, Plainfield, Ind.
- Carlisle, George K., State St., Mancelona, Mich.
- Carnecki, Martha, Comins, Mich.
- Carson, Ruth Evelyn, Roachdale, Ind.
- Carter, Mable Evaline, R. R. 3, Charlotte, Mich.
- Cassidy, Ava M., 494 S. Myrtle Ave., Kankakee, Ill.
- Chance, Ernest Leo, 118 1/2 Blondeau, Keokuk, Iowa.
- Chalfant, Betty, 471 S. Osborn, Kankakee, Ill.
- Chaney, Birdsall Perry, Ceresco, Mich.
- Chatham, Dean, Brownstown, Ill.
- Cheffer, Robert, 1017 S. Washington, Kankakee, Ill.
- Cheffer, William, 1017 S. Washington, Kankakee, Ill.
- Chenault, Virginia T., 766 S. Poplar, Kankakee, Ill.
- Chobar, Esther M., Manteno, Ill.
- Chord, Myrtle Rose, R. R. 1, Bloomington, Ind.
- Christian, Warren Monroe, 146 Main St., Bourbonnais, Ill.
- Christiansen, Darlene Lucille, 389 S. Poplar, Kankakee, Ill.
- Christmas, Mary Ellen, 28 W. Florida St., Evansville, Ind.
- Christoffersen, Thomas E., 503 N. Rath Ave., Ludington, Mich.
- Clack, Robert Joseph, 201 N. Penfield, Rantoul, Ill.
- Clendenen, Ruth Alberta, 992 Wilson Ave., Columbus, Ohio.
- Clerico, Irene, 1417 Nevada Ave., Flint, Mich.
- Click, Mildred Louise, 1059 Walton Ave., Dayton 7, Ohio.
- Clingan, Vivian Geraldine, R. R. 1, Mansfield, Ohio.
- Coda, Robert, 1812 W. Station St., Kankakee, Ill.
- Coffin, Charles Russell, Jr., 226 Stratford, Ferrisdale, Mich.
- Collins, Mary Elizabeth, 124 Walnut, Harrisburg, Miss.
- Collins, Opal, East Main St., St. Paris, Ohio.
- Collins, Vendetta M., 316 N. Adams, Ottawa, Ill.
- Comer, Wanda Gale, 1104 William St., Cape Girardeau, Mo.
- Conley, Cleora Ruth, Bladen, Ohio.
- Conner, Edith Marie, 305 Hamlin, Mt. Pleasant, Cooley, Ruth Naomi, Box 213, Applecreek, Ohio.
- Coolidge, Ardee Burr, R. R. 1, Wisconsin Dells, Wis.
- Coomer, Hazel, 730 S. Franklin, Oakland City, Ind.
- Coomer, Laura Pearl, 730 S. Franklin, Oakland City, Ind.
- Cooper, Louella, 136 Main St., Bourbonnais, Ill.
- Copelin, Mable Irene, Divernon, Ill.
- Cosens, Grayson V., R. R. 1, Levering, Mich.
- Cottrell, Erma Cleo, 2422 Delmar, Granite City, Ill.
- Courtney, Mary Theresa, 309 S. Chicago, Kankakee, Ill.
- Craig, Martha Ann, 851 Rodger, Toledo, Ohio.
- Craver, Bonnie Rose, 455 E. Locust St., Kankakee, Ill.
- Cremeans, Helen Juanita, 1225 Linden Ave., Portsmouth, Ohio.
- Crews, Betty, 1180 S. Washington, Kankakee, Ill.
- Cross, Lee D., 8345 West Hill Road, Swartz Creek, Mich.
- Crum, Lois Eloise, 1921 8th Ave. S.E., Cedar Rapids, Iowa.
- Csolkovits, Margaret, 431 Barlow, Traverse City, Mich.
- Culbertson, Gerald Johnson, 670 N. Harrison, Kankakee, Ill.
- Cunningham, Betty Jean, 6117 S. Green, Chicago, Ill.
- Cunningham, Laura Lucille, 6117 S. Green, Chicago, Ill.
- Dafoe, Florence Loretta, 408 Jenne, Grand Ledge, Mich.
- Daggett, Floy Elizabeth, 207 E. College Ave., Fredericktown, Mo.
- Dailey, Shirley, Box 117, Fithian, Ill.
- Darnell, Iretha, Harrisburg, Ill.
- Darrough, Geraldine M., Sheldon, Ill.
- Davidson, Dorothy Knight, 248 N. Cleveland Ave., Bradley, Ill.
- Davidson, Marion M., 920 Shelby Ave., Effingham, Ill.
- Davidson, W. Wilson, 1205 S. 5th Ave., Kankakee, Ill.
- Davis, Ella Mae, 412 S. Harris Ave., Indianapolis, Ind.
- Davis, Elmer Ray, Keokuk, Iowa.
- Dayhuff, Delois Mae, 789 Indiana Ave., Spencer, Ind.
- Dayhuff, Roy Ernest, 789 Indiana Ave., Spencer, Ind.
- De Board, Velma Irene, 15115 Paulina, Harvey, Ill.
- Deming, Gladys Marie, 1120 Jefferson St., Beardstown, Ill.
- Deming, Grace, 1120 Jefferson, Beardstown, Ill.
- Dennis, Juanita Genevive, 4017 22nd Ave. S., Minneapolis, Minn.
- Desmond, George C., 223 S. Cleveland, Bradley, Ill.
- Desmond, Vada E., 223 S. Cleveland, Bradley, Ill.
- Devine, Janet Joyce, 804 S. 4th, Watseka, Ill.
- Doerle, Zelpha Jewell, 7541 Jerome St., Maplewood, Mo.
- Donnan, Jean Louise, Minier, Ill.
- Donson, Lois Lorraine, 3119 S. Walnut St., Muncie, Ind.
- Donson, Wanda Evelyn, Leist Cottage I, Bourbonnais, Ill.
- Donson, Wayne H., Leist Cottage I, Bourbonnais, Ill.
- Dooley, Beverly Joan, 414 E. Locust, Watseka, Ill.
- Doris, Marilyn, 278 S. Nelson, Kankakee, Ill.
- Doud, Harvey Edward, 4398 Marlborough, Detroit, Mich.
- Drake, Lois Jane, Hemlock, Mich.
- Durell, Leola Violet, 1371 E. Maple St., Kankakee, Ill.
- Durick, Phyllis Jean, 2700 3rd Ave., Council Bluffs, Iowa.
- Dye, Grace, 518 W. 2nd St., Bicknell, Ind.

Student Roster

Eash, Edith, R. R. 4, Elkhart, Ind.
 Echtenach, Leona F., Box 164, Genoa, Ill.
 Egges, Eunice, 265 Main St., Bourbonnais, Ill.
 Egges, Mary Lucille, 265 Main St., Bourbonnais, Ill.
 Eichenberger, Walter D., 505 Brush Creek, Kansas City, Mo.
 Ellis, Illene, 666 Dickerson St., Detroit 15, Mich.
 Elverd, Mary Elizabeth, 1208 N. 4th St., Toronto, Ohio.
 Elwanger, William Charles, 606 Bailey Ave., Cincinnati, Ohio.
 Emahiser, Florence Elizabeth, 366 Park St., Marion, Ohio.
 Emerson, Lois Marie, 6857 S. Wentworth, Chicago, Ill.
 Engels, Jennie, 325 N. Station, Kankakee, Ill.
 Ensley, Doris Irene, 200 High St., Kewanee, Ill.
 Espich, Magdalene, 476 Elizabeth, Fort Wayne, Ind.
 Ethington, Oakley V., 708 S. Evergreen, Kankakee, Ill.
 Everett, Ruth Mae, 8280 Epworth, Detroit 4, Mich.
 Everman, Joyce Juanita, 1706 Jackson, Portsmouth, Ohio.

Faber, Warren H., Sheffield St., Saint Anne, Ill.
 Farmer, Charles F., 454 E. Fair St., Kankakee, Ill.
 Ferris, Verlin Dean, 402 Line St., Columbia City, Ind.
 Faulkner, Lee Wayne, Poplar Bluff, Mo.
 Fearn, Daniel Paul, 5331 Holcomb Ave., Detroit, Mich.
 Ferguson, Alma Lucy, 161 Westmount, Toronto, Ontario, Canada.
 Ferguson, Esther Eleanor, 161 Westmount, Toronto, Ontario, Canada.
 Ferguson, Robert, 161 Westmount, Toronto, Ontario, Canada.
 Ferguson, Vivian Ruth, 1825 Ames St., Saginaw, Mich.
 Fiedler, Carl F., 1717 W. Grand, Beloit, Wis.
 Fiedler, Chester Paul, 251 Main St., Bourbonnais, Ill.
 Fiedler, Robert Carroll, R. R. 1, Charlevoix, Mich.
 Fightmaster, Bessie Bell, 19 Hartford St., Dayton, Ohio.
 Finley, Frances Elizabeth, R. R. 5, Wooster, Ohio.
 Finley, Maxine, R. R. 5, Wooster, Ohio.
 Fischer, Bethel Jane, 721 First Ave., S.W., Le Mars, Iowa.
 Flannery, Glen W., 1706 Jackson St., Portsmouth, Ohio.
 Flaughter, Jewell Vivian, 1332 Center, Portsmouth, Ohio.
 Foote, William George, Ephraim, Wis.
 Foster, Jay Emmanuel, R. R., Canton, Ill.
 Francis, Ydeen, 1409 E. Court, Kankakee, Ill.
 Franz, Florence E., 2834 Lexington, Ashland, Ky.
 Frazier, Frances Marie, Mason City, Iowa.
 Freise, Lucy J., 1130 W. Merchant, Kankakee, Ill.
 Freyermuth, Lillian Letitia, 222½ Walnut, Muscatine, Iowa.
 Friday, Diane, 1008 S. Poplar, Kankakee, Ill.
 Fritz, Betty Jean, 1104 S. 6th St., Burlington, Iowa.
 Frost, Elsie Marie, R. R. 3, Clinton, Ind.
 Frost, Essie Pearl, R. R. 3, Clinton, Ind.
 Frost, Lyle N., 1727 Central Ave., Indianapolis, Ind.
 Fruehling, Betty Allen, Montrose, Iowa.
 Fruehling, Robert Dale, Montrose, Iowa.
 Fry, Clarence Frederick, 662 E. Haseltine St., Richland Center, Wis.
 Frye, Harold La Verne, 153½ Main, Bourbonnais, Ill.
 Fulmer, Wanda Mae, South Market St., Shreve, Ohio.
 Gale, Esther Marie, 344 E. Summit, Alliance, Ohio.

Gale, Imajean, R. R. 7, Box 94, Muncie, Ind.
 Gale, Verda L., R. R. 7, Box 94, Muncie, Ind.
 Galyan, M. Fern, 400 S. Lincoln, Bloomington, Ind.
 Gardner, Raymond Vincent, Hamilton, O.
 Gardner, Sally, Hamilton, Ohio.
 Garvin, Wilma Ruth, 916 Lindsey St., South Bend, Ind.

Gephart, Frances Jean, 1220 S. Mass., Mason City, Iowa.
 Gernon, Rosetta J., 241 S. Chicago Ave., Kankakee, Ill.
 Gibson, Lois Laura, R. R. 1, St. Charles, Ill.
 Gilbert, Mary Esther, 305 Gramont Ave., Dayton, Ohio.
 Godby, David William, Francisco, Ind.
 Godby, Robert Otto, Francisco, Ind.
 Goen, Donald L., 201 Spring St., Brownstown, Ind.
 Goff, Catherine, 617 S. Scioto St., Circleville, Ohio.
 Goodwin, Betty Elizabeth, 67 E. Dunedin Road, Columbus, Ohio.
 Goodwin, Kiturah Kay, 333 S. 5th St., Richmond Ind.
 Gotschall, Ella, 134 N. Branson, Marion, Ind.
 Gough, Edward William, 1143 Wilson Dr., Kankakee, Ill.
 Gower, Julie P., 641 S. Indiana Ave., Kankakee, Ill.
 Gray, Alice Lois, 109 Main St., Bourbonnais, Ill.
 Gray, Marjorie Marian, 109 Main St., Bourbonnais, Ill.
 Gray, Pearl Imojean, 10430 Lippincott, Davison, Mich.
 Gray, William Glenn, 109 Main St., Bourbonnais, Ill.
 Green, James Bresee, 634 S. 18th, New Castle, Ind.
 Greenberg, Kenneth, 1133 S. Evergreen, Kankakee, Ill.
 Greenberg, Susan Rae, 1133 S. Evergreen, Kankakee, Ill.
 Greenlee, Eileen Frances, 1086 E. Eagle, Kankakee, Ill.
 Gregory, Claribel, 13914 Wentworth Ave., Chicago, Ill.
 Gresser, Martha Ellen, 3400 Hartmetz Ave., Evansville, Ind.
 Grider, Joseph Kenneth, 5519 Missouri, East St. Louis, Ill.
 Griffith, Arthur Jesse, Olivet Nazarene College, Kankakee, Ill.
 Griffith, Ruth Anna, 543 E. Chestnut St., Corydon, Ind.
 Grimm, Lloyd Douglas, 421 N. Maple, Lancaster, Ohio.
 Grimshaw, Eileen Wellman, 577 S. Chicago Ave., Kankakee, Ill.
 Gustafson, Perm, 35 S. Ray Ave., Bourbonnais, Ill.

Habegger, Mary E., R. R., Geneva, Ind.
 Haffner, Margaret Madonna, 450 E. Fourth St., Ridgeville, Ind.
 Hagle, Joanne Marie, River St., Kankakee, Ill.
 Hamilton, Celestia Irene, 3021 Reading, Cincinnati, Ohio.
 Hamilton, Ruth Baker White, 3021 Reading, Cincinnati, Ohio.





Student Roster

Hammond, John W., 212 S. Prairie Ave., Bradley, Ill.
 Hardwick, Marjorie H., 622 N. Wall St., Hartford City, Ind.
 Harold, Robert Carl, 614 1/2 Third, Fort Wayne, Ind.
 Harshman, Dona Marie, Griggsville, Ill.
 Harshman, Virginia Ann, Griggsville, Ill.
 Hatton, Harry C., 136 Main St., Bourbonnais, Ill.
 Hatton, James E., 719 Maple St., Columbus, Ind.
 Hawkins, Luella, 281 N. Greenwood, Kankakee, Ill.
 Hawkins, Mazetta, Monroeville, Ind.
 Hawkins, Mary Alice, Monroeville, Ind.
 Hayes, Cecil, N. Washington, Bradley, Ill.
 Hayes, Rosemary, 174 N. Washington, Bradley, Ill.
 Hazzard, Charlotte, 4148 Bowman Ave., Indianapolis, Ind.
 Hazzard, Preston C., 420 E. Water St., Kankakee, Ill.
 Heizer, Wilbur, Sergeant Bluffs, Iowa.
 Heidenbrand, Lucile, 104 1/2 S. Diamond, Mansfield, Ohio.
 Hendricks, Robert A., 36 N. Randolph, Shelbyville, Ind.
 Hendrickson, Arthula, 1120 E. Leafland Ave., Decatur, Ill.
 Hendrickson, Dortha, 1120 E. Leafland Ave., Decatur, Ill.
 Hendrickson, Gertrude Shockley, 1437 N. Wilson St., Decatur, Ill.
 Henry, Ralph, 234 West Broadway, Bradley, Ill.
 Hess, Eileen, Fredericktown, Ohio.
 Hieffje, John R., 2089 Addison St., Muskegon, Mich.
 Higgins, Charles E., R. R. 3, Winchester, Ind.
 Hill, Catherine, 33 E. Surrey Drive, Dorchester Terrace, Charleston, S. C.
 Hill, Joyce Ismae, 1504 Maumir, Fort Wayne, Ind.
 Hillman, James, Paxton, Ill.
 Hodges, Thelma Mae, 4407 Hunt Ave., St. Louis, Mo.
 Holloway, Geraldine Esther, 4562a Oakland, St. Louis, Mo.
 Holloway, Marion B., 4562a Oakland, St. Louis, Mo.
 Holman, Alva Gertrude, R. R. 2, Steele, Mo.
 Holman, Ethel, R. R. 2, Steele, Mo.
 Holman, James, R. R. 2, Steele, Mo.
 Holman, Ruth, R. R. 2, Steele, Mo.
 Holstein, James Drury, Ethel, W. Va.
 Honaker, James, Box 171, Centerville, Ind.
 Honaker, Lora Wright, R. R. 1, Wheelsburg, Ohio.
 Hoots, Nellie, 1575 Florence Ave., Galesburg, Ill.
 Hopson, Fred, Birmingham, Mich.
 Horine, Betty Jo, 35 Roy St., Bourbonnais, Ill.
 Horine, James, 35 Roy St., Bourbonnais, Ill.
 Horton, Phyllis, Box 26, R. R. 2, Elgin, Ill.
 Houghtaling, Ruth Marie, 408 N. Ferry St., Grand Haven, Mich.
 Howard, Estella Eiline, 1344 Miami Chapel Rd., Dayton, Ohio.
 Howe, Marjorie P., 1508 Gartland Ave., Nashville, Tenn.

Hubartt, Paul, 734 N. Rosewood Ave., Kankakee, Ill.
 Hubbard, Elizabeth L., 1514 Cass St., Fort Wayne, Ind.
 Huppert, Beverly, 1454 Locust, Terre Haute, Ind.
 Hurt, Gilley Blanche, Tangier, Ind.
 Hurt, Nelva Cornelia, Tangier, Ind.
 Huston, Maudie I., R. R. 2, Junction City, Ohio.
 Huston, Norma Evelyn, R. R. 2, Junction City, Ohio.

Ide, Charles, 44 Nichols St., Lowell, Ind.
 Ives, Dorothy, Wright City, Mo.

Jackson, Marie, R. R. 2, Vincennes, Ind.
 Jackson, Thelma, 918 Monroe St., Elkhart, Ind.
 Jahde, Lois, Hornick, Iowa.
 James, C. Cleve, Box 83, Ontonagon, Mich.
 Jenisek, Lorna, 1794 Amherst Ave., Cleveland, Ohio.
 Johnson, Berniece, R. R. 3, Hartford City, Ind.
 Johnson, Elizabeth, Mancelona, Mich.
 Johnson, Gunnard L., New Lathrop, Mich.
 Johnson, Harold Maxine, 727 S. Lincoln Ave., Kankakee, Ill.
 Johnson, Lorraine, 533 E. Willow St., Kankakee, Ill.
 Johnson, Moody, 327 Currahee, Toccoa, Ga.
 Johnson, Roberta Kay, 484 S. Elm, Kankakee, Ill.
 Johnston, Edythe, 161 Park St., Adrian, Mich.
 Jones, Lyle, 19 Bernard St., Bourbonnais, Ill.
 Jones, Ruth Frances, Muskegon, Mich.

Karrick, Betty Jane, 720 Dayton Ave., Findlay, Ohio.
 Kauffman, Corinne, 920 Congress, Saginaw, Mich.
 Keeslar, Beverly Elaine, R. R. 1, Burr Oak, Mich.
 Keiser, Jay, 254 W. Woodruff Ave., Columbus, Ohio.
 Kelley, Selden D., 14032 Ohio, Detroit, Mich.
 Kemper, William, Tamms, Ill.
 Kent, Norene, 529 West Battell St., Mishawaka, Ind.
 Kenworthy, Frances, 51 S. 23rd St., Richmond, Ind.
 Kerns, Allen, 10 Water St., Bourbonnais, Ill.
 Kerns, Wendell Rodger, 431 E. 18th, Columbus, Ohio.
 Kerns, Jean, 10 Water St., Bourbonnais, Ill.
 Kerr, Jacquelyn Sue, 435 Grove, Bradley, Ill.
 Kerr, Marilyn Joan, 435 Grove, Bradley, Ill.
 Kerr, Theodore Martin, 435 Grove, Bradley, Ill.
 Kettelson, Madice Lorell, 239 Minnie St., Crystal Lake, Ill.
 Ketterman, Edith, R. R. 2, Valparaiso, Ind.
 Keynon, E. Harvev, Mitchell, Ind.
 Killion, Dorothy, 621 S. 16th St., Herrin, Ill.
 Killion, Madge P., 458 N. Vasseur, Bradley, Ill.
 Killion, Robert S., 458 N. Vasseur, Bradley, Ill.
 King, David M., 3020 Sacramento St., Pittsburgh 4, Pa.
 King, Ruth G., Deurchars, Ind.
 King, Wanda, 960 S. Myrtle, Kankakee, Ill.
 Kinney, Alverda, 227 Overdale St., Morgantown, W. Va.
 Kinsey, Mary Jo, 2611 Koehue St., Indianapolis, Ind.
 Kinsey, Mildred Wilde, 128 N. 12th, Coshocton, Ohio.
 Kinsey, Robert C., 2611 Koehue St., Indianapolis, Ind.
 Kitt, Katherine Louise, Kitt-ridge Farm, Xenia, Ohio.
 Klanska, Lillie, 356 W. Water St., Kankakee, Ill.
 Klein, Miriam M., 234 W. Broadway, Bradley, Ill.
 Klepfer, Marjorie L., 1448 N. King Ave., Indianapolis, Ind.

Student Roster

Klink, Betsy Jean, 101 N. Schoenbeck Rd., Mt. Prospect, Ill.
 Klink, Ida Mae, 101 N. Schoenbeck Rd., Mt. Prospect, Ill.
 Klink, Virginia Elizabeth, 101 N. Schoenbeck Rd., Mt. Prospect, Ill.
 Knepper, Vera Lee, 315 Wellworth Ave., Evansville, Ind.
 Knox, Frances M., 196 S. Prairie Ave., Bradley, Ill.
 Konz, Virginia Ruth, 1427 Yates St., Toledo, Ohio.
 Krabill, William, 1208 E. Monroe, Mt. Pleasant, Iowa.
 Kurtz, Marie Mildred, R. R. 2, Elkhart, Ind.

La Crosse, Wayne, 342 S. Indiana, Kankakee, Ill.
 Lain, Philip Jackson, 666 N. Harrison Ave., Kankakee, Ill.
 Laird, Grace, 226 Jackson St., Tiffin, Ohio.
 Landreth, Betty Lou, 120 N. Olive St., St. Elmo, Ill.
 Langholf, Marie, Chana, Ill.
 La Roche, Darlene Lucy, 960 Wilson Drive, Kankakee, Ill.
 Larrabee, Ada L., R. R. 3, Menomonie, Wis.
 Larrabee, Verna Mae, R. R. 3, Menomonie, Wis.
 Lashbrook, Paul A., R. R. 2, Westfield, Ill.
 Lawrence, William Harold, 219 E. Court, Kankakee, Ill.
 Laymon, James Riley, Arcola, Ill.
 Leach, Esther Kendall, 233 S. Woodward Ave., Dayton, Ohio.
 Leaming, Lavera, 1210 S. Maple, Marion, Ind.
 Leezer, Betty Jean, 2089 Rankin Ave. Columbus, Ohio.
 Leithauser, Gene, 707 St. Clair, Detroit, Mich.
 Leitsch, Margie, 2222 W. Van Buren, Phoenix, Ariz.
 Leitsch, Wilma, 2222 W. Van Buren, Phoenix, Ariz.
 Lemaster, Ben, 9 Water St., Bourbonnais, Ill.
 Lemaster, Juanita Cross, 9 Water St., Bourbonnais, Ill.
 Lewis, L. Patience, 901 Burdette St., Mishawaka, Ind.
 Lindquist, Martha, 1467 Hampton Road, Grosse Pointe, Mich.
 Link, Doris, 2653 Virginia Park, Detroit, Mich.
 Little, Geraldine, 1514 E. Clay, Decatur, Ill.
 Locher, Tweena Mae, 1902 High St., Portsmouth, Ohio.
 Lochner, Edna, Churubusco, Ind.
 Long, Gladys L., Merritt, Mich.
 Long, Ruth Jane, Merritt, Mich.
 Lottinville, Barbara, 1065 S. Edna, Kankakee, Ill.
 Lower, Fred, 170 E. Bourbonnais, Kankakee, Ill.
 Lowery, Opal, 607 Hendrick, Mishawaka, Ind.

McBroom, Mrs. Margaret, 1165 S. Fifth Ave., Kankakee, Ill.
 McClain, Barbara, 112 Main St., Bourbonnais, Ill.
 McClain, Ruth, 112 Main St., Bourbonnais, Ill.
 McClellan, Dorothy L., 2301 S. Fifth St., Elkhart, Ind.
 McCracken, John H., 1130 S. Myrtle Ave., Kankakee, Ill.
 McGuire, June, 401 W. Bernes, Lansing, Mich.
 McIntosh, Virgie Lee, 377 S. Greenwood, Kankakee, Ill.
 McNiel, Ruth E., 8961 S. Vassar Rd., Millington, Mich.
 McNutt, Vada Jean, 403 Michigan Ave., Auburn, Ind.
 McQueen, Ancil W., 4039 Catherine Ave., Norwood, Ohio.
 McQueen, Ronald, 4039 Catherine Ave., Norwood, Ohio.
 Main, Lorraine E., 516 W. Baker St., Flint, Mich.
 Maish, Harold J., 196 1/2 N. Vasseur, Bradley, Ill.

Malone, Grace Elizabeth, 2225 Montana, St. Louis, Mo.
 Manns, Thomas L., 601 N. Hobbie Ave., Kankakee, Ill.
 Markins, Reuhama E., Tile Station, Zanesville, Ohio
 Martin, Amaryllis, 206 Johnson St., Morrison, Ill.
 Massie, Erme, R. R. 1, Ironton, Ohio.
 Mathis, Don, 581 S. Harrison, Kankakee, Ill.
 Matthews, Wanda, R. R. 3, Shelbyville, Ill.
 Max, Homer L., Williamsville, Ill.
 Mayes, Mildred, R. R. 3, Rossville, Ga.
 Meador, Irene, 706 Julian St., Greensboro, N. C.
 Meadows, Harold Willis, 415 S. Mill St., Olney, Ill.
 Measell, June, 344 Whittemore St., Pontiac, Mich.
 Medcalf, Robert, 314 E. Tenth St., Bloomington, Ind.
 Meixsell, Orville, 371 S. Grand Ave., Bradley, Ill.
 Mesler, Gertrude, R. R. 2, Toronto, Ohio.
 Michels, Lois Averil, 912 W. Maple St., Champaign, Ill.
 Milby, W. Eudell, Leist Cottage No. 4, Bourbonnais, Ill.
 Miller, Eula Marie, R. R. 2, Centerville, Iowa.
 Miller, Gladwin, 27505 Ford Road, Garden City, Mich.
 Miller, Marjorie Maxine, 15 Hayes, Burlington, Iowa.
 Miller, Rex, R. R. 2, Centerville, Iowa.
 Miller, Viola Ruth, R. R. 1, Uniontown, Ohio.
 Miller, Violet M., R. R. 10, West Toledo, Ohio.
 Millon, Margaret, 744 N. Dearborn Ave., Kankakee, Ill.
 Mingledorff, J. P., Box 43, Douglas, Ga.
 Mingus, James A., 257 W. Belleview, Indianapolis, Ind.
 Mitten, Donald Lewis, 16 N. Bernard, Bourbonnais, Ill.
 Moore, Ray Allen, 1123 N. Benton, St. Charles, Mo.
 Morgan, Betty Lou, 817 McKinley, Ann Arbor, Mich.
 Morgan, Doris, R. R. 3, Warren, Ind.
 Morgan, Mary Pat, 1090 S. Elm, Kankakee, Ill.
 Moriarity, Ruth Ellen, 1221 Newman, Indianapolis, Ind.
 Moroff, Genevieve, 1521 E. Court St., Kankakee, Ill.
 Morris, Thomas J., 267 N. Indiana, Kankakee, Ill.
 Morsch, Esther Naomi, 300 E. Oklahoma Ave., Knoxville, Tenn.
 Moss, Dorothy, 4901 Griswold, Port Huron, Mich.
 Murphy, Joan, 108 S. Emerson, Indianapolis, Ind.
 Murphy, Nadine, 719 S. Greenwood, Kankakee, Ill.
 Myers, Carol, Minier, Ill.

Neseth, Herbert, 511 Oakridge, Ferndale, Mich.
 Neumann, Robert E., 556 S. Tonner Ave., Kankakee, Ill.
 Noble, Paul R., 6552 Kenwood, Chicago, Ill.
 Nock, Lois Anne, 1805 Oakridge St., Dayton, 7, Ohio.



Student Roster



Norman, Betty E., 259 S. Michigan Ave., Bradley, Ill.
 Norrick, Dorothy, 595 Industrial Ave., Kankakee, Ill.
 Nossett, Esther Ruth, 530 W. College, Oakland City, Ind.
 Nunley, Gloria Jean, 212 London St., Portsmouth, Va.
 Nutt, Selden Zell, 10600 S. Perry Ave., Chicago, Ill.

Oakes, Vandalou, 148 Albert Blvd., Kankakee, Ill.
 O'Connor, Len, 604 S. Indiana, Kankakee, Ill.
 Offerman, Hazel, 1194 S. 6th, Kankakee, Ill.
 Offerman, Jean, 1194 S. 6th, Kankakee, Ill.
 Olsen, Erval H., Britt, Iowa.
 Olson, Herman Daniel, 10970 205th St., St. Albans, L. I., N. Y.
 Oman, Helena, 863 Summit St., Findlay, Ohio.
 Oman, Paul, 732 N. 43rd Ave. E., Duluth, Minn.
 Oswalt, Rosellen Bradbury, 614 W. Garfield, Centerville, Iowa.
 Overton, Mozelle, Odon, Ind.

Page, Luther E., 420 E. Water St., Kankakee, Ill.
 Falmer, James, Delta, Mo.
 Parker, Vivian, 6607 W. 28th St., Gary, Ind.
 Parkman, Constance, Langley Route, Glenwood, Ark.
 Parrott, John, 512 S. Chicago Ave., Kankakee, Ill.
 Pasko, Audrey Mae, 332 1/2 Schuyler, Bradley, Ill.
 Pasko, Chester F., 332 1/2 Schuyler, Bradley, Ill.
 Patterson, Dorothy, R. R. 6, Danville, Ill.
 Pauley, Mildred I., 4226 Maple St., New Boston, Ohio.
 Pearlman, Lois, 529 S. Greenwood, Kankakee, Ill.
 Peel, Marjorie, R. R. 2, Evert, Ill.
 Peoples, Betty Jane, 907 Dayton Ave., Chillicothe, Ohio.
 Perkins, John D., 165 Main St., Bourbonnais, Ill.
 Perkins, M. Juanita, 165 Main St., Bourbonnais, Ill.
 Perry, Catherine Beatrice, 1329 Broadway, Vincennes, Ind.
 Petrie, David F., 3001 Grasmer Ave., Columbus, Ohio.
 Petrie, Martha Ann, 3001 Grasmer Ave., Columbus, Ohio.
 Pfeil, Henrietta, Peotone, Ill.
 Philebaum, Violet Jeanne, Floral Ave., Portland, Ind.
 Phillips, Alta Aileen, 1434 N. Sierra Bonita, Pasadena, Calif.
 Phillips, Marie, 451 N. Walcott, Indianapolis, Ind.
 Pierce, Erma, 112 E. Hodge, Lansing, Mich.
 Pigott, Gloria J., 13138 Stoepel, Detroit, Mich.
 Piper, Ethel M., Manteno, Ill.
 Poccia, John, 3408 Dearborne St., Detroit, Mich.
 Pommier, Veronia, 245 South May, Kankakee, Ill.
 Porter, William, R. R. 1, Havana, Ill.
 Potter, David Henry, Aroma Park, Ill.

Fowers, Dudley J., 4311 Ashley Ave., Des Moines, Iowa.
 Preston, Claude R., 2109 Utah Ave., Flint, Mich.
 Proegler, Millie L., 431 S. Evergreen, Kankakee, Ill.
 Psaute, Ruth, 602 N. 5th St., Auburn, Ill.

Paab, Ruby Imogene, R. R. 5, Brazil, Ind.
 Raiche, Victoria Maud, 465 E. Water St., Kankakee, Ill.
 Randolph, Madonna Elizabeth, Fredericktown, Mo.
 Ratcliffe, Iva Darlene, 2505 Ave. D., Council Bluffs, Iowa.
 Ray, Bonnie, 447 S. Schuyler, Kankakee, Ill.
 Ream, Marie Esther, Clayton, Mich.
 Reasoner, Eleanor June, 1109 Maple Row, Elkhart, Ind.

Reed, Corinne Ethel, 2807 Oak Grove, Toledo, Ohio.
 Reedy, Leroy Harold, 2334 St. James, Cincinnati, Ohio.
 Rehr, Carolyn A., 408 S. Dearborn, Kankakee, Ill.
 Reiss, Freida Violet, 1040 N. County Line, Fostoria, Ohio.
 Reitmeyer, Dora, 211 S. Schuyler, Kankakee, Ill.
 Rice, William Allen, 24 Convent St., Bourbonnais, Ill.
 Richards, Glenn C., North Manchester, Ind.
 Riddle, Claude Eugene, 211 Lynn St., Reading, Mich.
 Riddle, Mrs. Ruth Farris, 912 W. Jefferson, Auburn, Ill.
 Riddle, Effie Marie, 211 Lynn St., Reading, Mich.
 Riddle, Vanora Bernadine, R. R. 1, Chariton, Iowa.
 Riggs, Clara Ruth, 1708 Bull St., Savannah, Ga.
 Riggs, Mattie M. (Pat), 1708 S. Bull St., Savannah, Ga.
 Riordan, Paul O., 1133 W. Williams St., Kankakee, Ill.
 Robertson, Wilma Jean, 2806 Gallia St., Portsmouth, Ohio.
 Rodenburg, Juanita Ferne, 312 Henry St., Fredericktown, Mo.
 Rodenburg, Ruby G., 312 Henry St., Fredericktown, Mo.
 Rodgers, Paul Matthew, 2926 Dorr St., Toledo, Ohio.
 Romeril, Martha Leah, 1531 E. Ohio St., Indianapolis, Ind.
 Romeril, Richard Dale, 1531 E. Ohio St., Indianapolis, Ind.
 Rose, Gladys Marie, 2609 Elmo Place, Middletown, Ohio.
 Roth, Betty Adell, Monroeville, Ind.
 Ruby, Fern Lois, 14915 Cherrylawn, Detroit, Mich.
 Rulison, Jack Vincent, 497 E. River Drive, Kankakee, Ill.
 Rush, Helen Louise, Gosport, Ind.
 Rylander, Agnes Eleanore, 15560 Normandy Ave., Detroit, Mich.

Sanborn, Mary Grace, Larue, Ohio.
 Scammahorn, Edgar Eugene, 865 West Eldorado, Decatur, Ill.
 Scharer, Eleanor Lois, 1665 Wagner St., Pasadena 4, California.
 Schmidt, Irene Josephine, 153 E. Stewart Ave., Flint, Mich.
 Schramm, Geneva Alice, 362 Cummings St., Winona, Minn.
 Schriner, Reba C., 343 N. Dearborn, Kankakee, Ill.
 Schug, Shirley Ann, 405 E. Water St., Berne, Ind.
 Schuver, Ruby Imogene, 100 S. Britt St., Britt, Iowa.
 Schuyler, Gladys Rosella, West Baden Springs, Ind.
 Schwyn, Frances Marie, Winchester, Ind.

Student Roster

- Scott, Richard Lynn, 211 E. Centennial, Muncie, Ind.
- Scripter, Donald Eugene, R. R. 4, Rensselaer, Ind.
- Sebby, Lois Helen, 408 E. Church St., Sandwich, Ill.
- Seiger, Mary Alice, 1604 Walnut St., Cincinnati, Ohio.
- Seitz, Dorothy Mae, Piedmont, Mo.
- Selix, Hazel La Vern, Princeton, Minn.
- Shalley, Russell Eugene, 398½ N. Dearborn, Kankakee, Ill.
- Shaw, James Stewart, 1654 Court St., Kankakee, Ill.
- Shearer, Jena Maxine, 657 Cleveland St., Marion, Ohio.
- Sheldon, Newman Howard, R. R. 1, Churubusco, Ind.
- Sherwood, Anna Marie, 313 E. Ninth St., Connersville, Ind.
- Shipley, Leroy Eugene, 7237 W. 23rd St., Gary, Ind.
- Shipman, Sidney Paul, Delta, Ohio.
- Shockley, Dolly Marie, 235 N. Walcott St., Indianapolis, Ind.
- Shoemaker, E. Lewis, 447 E. River, Kankakee, Ill.
- Shoemaker, Ruth, 447 E. River, Kankakee, Ill.
- Short, Priscilla Ann, 1208 Broadway, Vincennes, Ind.
- Shrider, Betty Lucille, R. R. 1, LaFayette, Ohio.
- Shroll, Miriam Louise, 524 Arlington, Des Plaines, Ill.
- Shuman, Margarete, R. R. 4, Kankakee, Ill.
- Silvernail, Pauline H., Cass City, Mich.
- Simmons, Alvin Lewis, R. R., Kingston, Mich.
- Simon, Hovey Stanley, 638 W. Broadway, Bradley, Ill.
- Sipes, Eugenie, Bloomingdale, Mich.
- Slaggs, Ahleida Madine, 3665 Blaine Ave., St. Louis 10, Mo.
- Slack, Dorothy Lorraine, R. R. 2, Vevay, Ind.
- Small, Naomi Esther, 610 Oakley, Evansville 11, Ind.
- Smith, Agatha Delle, 47 Cloverdale, R. R. 4, Vincennes, Ind.
- Smith, Bethel Marie, Intercession City, Fla.
- Smith, Brodis Thomas, Colfax, Ill.
- Smith, Dorothy Ann, 3251 S. Ohio Ave., Columbus, Ohio.
- Smith, Elizabeth A., 76½ Marsile St., Bourbonnais, Ill.
- Smith, Geneva Kathryn, R. R. 4, Vincennes, Ind.
- Smith, Henry Louis, East Ash St., Mason, Mich.
- Smith, Margaret Clare, 76½ Marsile St., Bourbonnais, Ill.
- Smith, Mildred Katheryn, 329 Albert, Kankakee, Ill.
- Sneesby, Lillian Jane, Carthage, S. Dak.
- Snell, John Jacob, Elkhart, Ind.
- Snodgrass, Mary Janette, R. R. 3, Clinton, Ind.
- Snyder, Esther Naomi, 136 Main St., Bourbonnais, Ill.
- Spangler, Edwin Arthur, 435 Broadway, Bradley, Ill.
- Sparks, Charles Kenneth, 1726 Mabert Road, Portsmouth, Ohio.
- Sparks, Glenn Keith, Olivet Nazarene College, Kankakee, Ill.
- Sparks, Lowell H., 1726 Mabert Road, Portsmouth, Ohio.
- Sparks, Marcella, Grahn, Ky.
- Sparks, Margie Mae, 1726 Mabert Road, Portsmouth, Ohio.
- Speckien, Elbert Roy, 827 W. Jefferson, Ft. Wayne, Ind.
- Spencer, Georgie Rae, R. R. 1, Valparaiso, Ind.
- Squires, Helen, 4117 Buell Drive, Fort Wayne, Ind.
- Stadler, Lola, R. R. 1, New Ross, Ind.
- Starr, Eunice, 912 Everhard, Jackson, Mich.
- Starr, Jane, 501 S. Lincoln, Springfield, Ill.
- Starr, June, 501 S. Lincoln, Springfield, Ill.
- Starr, Lois, 912 Everhard, Jackson, Mich.
- Stephens, Ida Albert, 211 Daniel St., Sikeston, Mo.
- Stevenson, James J., 11434 South Park, Chicago, Ill.
- Stiles, Helen Faye, Le Roy, Mich.
- Stiles, Sylvia, 322 E. Station, Kankakee, Ill.
- St. John, Clare, Olivet Nazarene College, Kankakee, Ill.
- St. John, Josephine, 136 St. John St., Highland, Mich.
- Stoops, Wesley Philson, 335 Prairie St., Bradley, Ill.
- Sirahl, Jean, R. R. 2, Roseville, Ohio.
- Strong, Celia, R. R. 1, Parker, Ind.
- Studebaker, Paul D., 655 N. Mulberry, Muncie, Ind.
- Stueber, Virginia Lee, Olivet Nazarene College, Kankakee, Ill.
- Stull, Elsie, 307 E. Pleasant St., Mt. Vernon, Ohio.
- Sturgeon, Geneva L., 530 W. North St., Bradley, Ill.
- Sturgeon, Theodore, 530 W. North St., Bradley, Ill.
- Sullivan, Irving E., 56 Fuller, N.E., Grand Rapids, Mich.
- Summers, Clifton, R. R. 2, Maud, Okla.
- Summers, Rose F., 530 East Front St., Logan, Ohio.
- Supernois, Alice L., 130 King St., Highland, Mich.
- Swaim, Jean, 1122 E. Court, Kankakee, Ill.
- Swan, Pauline, 365 S. Greenwood, Kankakee, Ill.
- Swank, Iris E., 202 S. 2nd St., Charleston, Mo.
- Swanson, Robert Lee, Bloomington, Ill.
- Swartz, Raymond, Jr., 322 W. 44th, New York, N. Y.
- Sweet, Mary, Bourbonnais, Ill.
- Swisher, Darl, 260 N. Wabash, Bradley, Ill.
- Talbert, Beatrice, 1005 E. 4th, Mitchell, S. Dak.
- Tate, Angelina, 3001 Marshall Ave., Mattoon, Ill.
- Taylor, Evelyn, 621 W. Maine, Ottumwa, Iowa.
- Taylor, Thelma C., R. R. 1, Manteno, Ill.
- Templin, Winifred M., Ashley, Ind.
- Tharp, Sarah E., R. R. 1, Lynn, Ind.
- Thompson, John, R. R. 2, Kankakee, Ill.
- Thompson, Mary I., R. R. 2, Box 175, Clayton, Ind.
- Thompson, Mildred, 1134 Hartzell, New Haven, Ind.
- Thompson, Virginia R., 411 Nordale Ave., Dayton, Ohio.
- Thornton, Clarence W., 1062 N. Schuyler, Kankakee, Ill.
- Tibbs, Bessie, 3317 Rhodes Ave., New Boston, Ohio.
- Tibbs, James W., Osborn, Ohio.
- Timmons, Barbara, 1601 S. Franklin St., Muncie, Ind.
- Tompkins, Charles, 505 N. Grand, Bradley, Ill.
- Tompkins, Clara, 505 N. Grand, Bradley, Ill.
- Toohy, Betty Lou, 384 S. Poplar Ave., Kankakee, Ill.
- Tooley, Carol Evangeline, 705 Baline St., Princeton, Ind.
- Trimble, Tim, 511 E. Chicago Ave., East Chicago, Ind.
- Tripp, Esther Eymira, 435 S. Poplar Ave., Kankakee, Ill.
- Trudeau, Bonnie, 254 S. Nelson Ave., Kankakee, Ill.
- Trudeau, Douglas, 254 S. Nelson Ave., Kankakee, Ill.
- Twyford, Glenna, 802 South East St., Jacksonville, Ill.





Student Roster

Ulveling, Gwendolyn Sue, Kankakee, Ill.
 Unger, Hazel V., R. R. 2, Logan, Ohio.

Vastbinder, Walter, 214 Main St., Bourbonnais, Ill.
 Von Seggen, Donita, Bonaparte, Iowa.

Wagner, Thelma, R. R. 2, Cambridge, Ohio.
 Walls, Lyndon A., Olivet Nazarene College, Kankakee, Ill.

Ward, Harriet, 332 S. Harrison Ave., Kankakee, Ill.
 Ward, Roger H., 522 St. Mary's St., Decatur, Ind.
 Wardlow, Donald C., 128 Columbia Ave., New Castle, Ind.

Warland, John, 211 N. Washington St., Lowell, Mich.

Wassberg, Gladys, Balsam Lake, Wis.
 Watson, Ruth E., 1005 Miami St., Urbana, Ohio.
 Wayland, Donald Lee, 3880 Maryland St., Gary, Ind.

Weakley, Evelyn R., 312 S. Wabash, Bradley, Ill.
 Weaver, Frances, 6517 W. Second St., Dayton, Ohio.

Weaver, Lucille, Strawberry St., Dundie, Mich.
 Weeks, James, 295 N. Cleveland, Bradley, Ill.
 Weeks, Violet, 295 N. Cleveland, Bradley, Ill.
 Wehmeier, Lawrence, 7529 Jos. Campau, Detroit II, Mich.

Welch, Ortive Lee, R. R. 2, Clyde, Ohio.
 Wellman, Donald, 577 S. Chicago, Kankakee, Ill.
 Wells, Alberta Ellen, Doronna Apt. 4, Sixth and High Sts., Hamilton, Ohio.

Welton, Wayne E., 1218 Cleveland, Hobart, Ind.
 West, Clifton Calvin, 384 N. Forest St., Bradley, Ill.

West, Lavell, 384 N. Forest St., Bradley, Ill.
 Westmark, Raymond, R. R. 2, Hopkins, Minn.
 Wheeldon, Calvin C., 1612 W. 2nd, Marion, Ind.
 Wheeler, Lester Douglas, R. R. I, Attica, Mich.
 White, George W., 332 North Wabash, Bradley, Ill.
 White, John L., 718 E. Austin, Flint 5, Mich.
 Whitehead, Janice, 352 S. Elm, Kankakee, Ill.
 Whitlatch, Forrest E., Liberty Center, Iowa.
 Wickersham, Gordon, 104 Crestmont Rd., Binghampton, N. Y.

Widger, Esther M., 196 N. Vasseur, Bradley, Ill.
 Widger, Flora B., Monticello, Minn.
 Widger, Frances, Monticello, Minn.
 Wilcox, Ruth, 2641 Fairbanks Ave., Gary, Ind.
 Wilkinson, Melvin L., 340 S. 6th St., New Castle, Ind.

Wilkinson, Susan, 13731 Madison Ave., Lakewood, Ohio.

Willfong, Ruth, 1003 Burlington Ave., University Park, Iowa.

Williams, Betty, 1138 Bartlett St., Burlington, Iowa.
 Williams, Florence M., 503 S. Poplar, Kankakee, Ill.
 Williams, Glen Woodrow, 110 S. Forrest, Marion, Ind.

Williams, Goldie M., Columbus, Ind.
 Williams, Isabelle, 740 E. State St., Jacksonville, Ill.

Williams, Mary, Olivet Nazarene College, Kankakee, Ill.

Williams, Mary Louise, 2710 N. Mason, Chicago 39, Ill.

Willaims, Mary Rosetta, No. 3 Leist Cottage, Bourbonnais, Ill.

Williams, Ramona Ann, 944 N. Indiana, Kankakee, Ill.

Wilson, Helen Frances, R. R. 7, Manchester, Ohio.
 Wilson, Jean, 2317 7th St., Columbus, Ga.

Wilson, Merton H., 2005 Lincoln St., Saginaw, Mich.

Wilson, Milton, Olivet Nazarene College, Kankakee, Ill.

Wilson, Ruth, Sciota, Ill.
 Wilson, Stanley E., Box 201, Mt. Pleasant, Mich.

Wilson, Thomas, 2317 7th St., Columbus, Ga.
 Wind, Barbara, 1115 University, Burlington, Iowa.

Wind, James Wesley, 1115 University, Burlington, Iowa.

Windoffer, DeLores, 1600 South Buckeye St., Kokomo, Ind.

Windoffer, Irwin, 250 N. Main St., Bourbonnais, Ill.
 Wine, Mary, 534 Richmond St., Winchester, Ind.

Winget, Ruby, 59 W. Park Ave., Columbus 8, Ohio
 Winters, Estalene, 430 Wall Ave., Cambridge, Ohio.

Witbeck, Robert, 3020 Minerva, Ferndale, Mich.
 Wolf, Carl, 896 S. Wildwood, Kankakee, Ill.

Wolf, Edna, R. R. 21, Box 299, Bluffton, Ind.
 Wood, Bertha, 525 W. 107th St., Chicago, Ill.

Wood, Kathryn, R. R. I, Greensboro, N. C.
 Woodrich, Arlene, R. R. I, Kankakee, Ill.

Worst, Marjorie J., R. R. I, West Salem, Ohio.
 Wright, William, 112 West Broadway, Mishawaka, Ind.

Wynn, Glenagene, Bradley, Ill.
 Wynn, Lowell May, Bradley, Ill.

York, Naomi, 43 E. 154th St., Harvey, Ill.
 York, William R., Olivet Nazarene College, Kankakee, Ill.

Yong, John Warren, 918 31st St., South Bend, Ind.

Young, Margaret Louise, 714 E. Blackford Ave., Evansville, Ind.

Young, Mary Alice, R. R. 5, Marion, Ohio.

Young, Raymond M., 3786 W. 137th St., Cleveland, Ohio.

Younts, Ruth, R. R. I, Three Rivers, Mich.

Zachary, Beecher, 1005 E. Main, Clinton, Ill.
 Zackmire, Lois, R. R. I, Chicago Heights, Ill.

Zeisler, Frederick, 809 S. Evergreen, Kankakee, Ill.
 Zimmerman, Dalene, 323 S. Vine St., Marion, Ohio.

Zook, Kathryn Frances, 821 Oakland, Elkhart, Ind.
 Zurcher, Iva, R. R. I, Monroe, Ind.





N. Y. P. S. Boosters for Olivet



REV. M. KIMBER MOULTON
General President

REV. LAURISTON J. DUBOIS
General Secretary

CHICAGO CENTRAL: OLIVET COLLEGE CHURCH.....	Walter Eichenberger, President
BLOOMINGTON.....	Pauline Swanson, President
CHICAGO FIRST CHURCH.....	Walter Ketel, President
MARSEILLES.....	Reeda Asher, President
OTTAWA.....	J. R. Chapman, President
STERLING.....	Hazel Lawrence, President
CENTRAL OHIO: DARBYDALE.....	Thelma Martindale, President
ELM ST. DELAWARE.....	Edith Ross, President
FOSTORIA CHURCH.....	Nora Smith, President
MANSFIELD.....	Clarence Rice, President
MT. VERNON.....	Chauncey Hayes, President
PORTSMOUTH NAUVOO.....	Ruth Evans, President
NEW BOSTON.....	Lorraine Sparks, President
NEWCOMERSTOWN.....	Russel Emler, President
PORThMOUTH FIRST CHURCH.....	Jewel Flaughter, President
PORThMOUTH SCIOTOVILLE.....	Goldie Whitely, President
SPRINGFIELD FIRST.....	Marion H. Baker, President
TIFFIN.....	Grace Laird, President
COLUMBUS WARREN AVE.....	Irene R. Manley, President
WHEELERSBURG.....	Ruby Plummer, President
WESTERN OHIO: BETHEL.....	Viola S. Barton, President
CINCINNATI PRICE HILL.....	Cora McKinley, President
CINCINNATI STANTON AVE.....	Elbert Pence, President
FT. RECOVERY.....	Nellie A. Heis, President
ST. PARIS.....	Mrs. Earl Pence, President
TOLEDO MANHATTAN.....	Ida Mae McCowan, President
TOLEDO DORWOOD.....	Mary Jane Milbourn, President
TROY.....	Carolyn McDonald, President
WAUSEON.....	Mrs. Wesley K. Poole, President
MISSOURI: ST. LOUIS FIRST.....	Claude Jenkins, President
LAFAYETTER PARK.....	Katherine Babb, President
ESTHER FLAT RIVER.....	Cecil Reeder, President
MICHIGAN: CADILLAC.....	Myrtle Kampe, President
CORY THREE RIVERS.....	Margueret Norton, President
EAST DETROIT.....	Norman Winslow, President
FLINT CENTRAL.....	Edwin Fisher, President
FLINT FIRST.....	Eleanor Parks, President
FLINT WEST.....	Margaret Harwood, President
GRAND LEDGE.....	Florence Skiffinton, President
HOWELL.....	Don Smith, President
LAPEER.....	Arnold Spresney, President
LANSING FIRST.....	Clare Phillips, President
LANSING MIFFLIN.....	L. Evert, President
LANSING NORTH STREET.....	Erma Gilbert, President
MILLINGTON.....	Luella M. Nunn, President
MONTROSE.....	Lulu Love, President
NORTH STAR.....	Helen Palmer, President
OWOSSO.....	Vern Hulliberger, President
PONTIAC SECOND.....	Wilma Pinner, President
VAN DYKE.....	Robert Boetmen, President
NORTHEASTERN INDIANA: NEWCASTLE BROAD ST.....	Mrs. Clarence Griffith, President
HUNTINGTON.....	Leroy Pasko, President
PERU FIRST.....	Alvin Aller, President
WARREN.....	Sylvester Winingham, President
ELKHART FIRST.....	Audrey O. Cook, President
FT. WAYNE FIRST.....	Marcile Simon, President
NORTH MANCHESTER.....	H. G. Hatfield, President
IOWA: CEDAR RAPIDS.....	Mrs. J. R. Strong, President
CENTERVILLE.....	G. R. Bryant, President
MASON CITY.....	Marie M. Oelkers, President
MT. PLEASANT.....	DuWayne Vance, President
SIoux CITY.....	
NORTHWEST INDIANA: LOWELL.....	Norma R. Leach, President
WISCONSIN: BELOIT.....	Mabel Leiber, President
INDIANAPOLIS: CONNERSVILLE.....	Mrs. Dewey Steele, President

COMPLIMENTS

Illinois District



R. V. STARR, D.D.
District Superintendent

WITH SINCERE APPRECIATIONS
FOR
OLIVET ACHIEVEMENTS

FAITH FOR ITS GREATER
POSSIBILITIES



REV. PAUL LEE
District N. Y. P. S.
President



PAUL COLEMAN
Serving His Tenth Year as
Pastor of

The First Church of the Nazarene

LYON AT WEST WOOD

Flint, Michigan

HIS STAFF AND ENTIRE
CONGREGATION
UNITE
IN WISHING THE CLASS
OF 1945 SPIRITUAL PROS-
PERITY THROUGH GOD'S
RICH BLESSINGS IN THE
YEARS AHEAD!



FLORENCE COLEMAN
Director of Music, High
School Group Super-
visor, S. S. Juniors

WENDELL STEAD
Treasurer
Official Board

ELEANOR PARKS
Pres. Nazarene Young
People's Society

WILSON WHEELER
Financial Secretary
Official Board

OUR SLOGAN:

"The BIG CHURCH with the BIG HEART and the BIG CROWDS!"



ROSCOE HOUGH
Director
Religious Education

CATHERINE GUERNSEY
Pres. Young Women's
Foreign Missionary Soc.

EDWIN FARROW
Secretary
Official Board

MILDRED HOUGH
Pres. Women's Foreign
Missionary Society
Teacher, Young Married
Class

OUR AIM
TO
HELP
OTHERS!

FLINT'S
"SUNSHINE
CORNER"



SGT. WILBURN LEGREE
Flint's Friendly "Singing Cop"
Hymn Sing Director

Attend . . .

Northeastern Indiana District Camp



REV. PAUL UPDIKE
Superintendent

N. Y. P. S. & Sunday School Institute—July 2-6

Girls' Camp—July 9-15

Boys' Camp—July 16-22

W. F. M. S. Annual Meeting—Aug. 7

District Assembly—Aug. 8-10

District Campmeeting—Aug. 10-19

NORTHEASTERN INDIANA NAZARENE CAMP GROUND
Marion, Indiana (1½ miles east of Veterans' Hospital)



Holiness — in experience — in training
Missions — at home — abroad
Evangelism in all.



W. E. ALBEA
District Superintendent

Compliments of

Western Ohio District

CONGRATULATIONS

to the
CLASS OF 1945

First Church of the Nazarene

King and Hunter Avenues, Columbus, Ohio



PROPOSED NEW CHURCH BUILDING

A
SPIRITUAL
HEART
IN THE
HEART
OF
COLUMBUS



ROY F. STEVENS, Pastor

The Evangelistic Center of Columbus
Fundamental . . . Friendly

IN RECOGNITION OF
THREE ESTEEMED FRIENDS
OF OLIVET NAZARENE COLLEGE



JUDGE WALTER J. GRANT



JUDGE LAWRENCE T. ALLEN



HON. JOHN SEBAT

As legal advisers of our College and our District for nearly twenty-five years, they have made a most valuable contribution to our growth and progress.

Chicago Central District Church of the Nazarene

DR. E. O. CHALFANT, District Superintendent



SELDEN DEE KELLEY, D.D.
Minister

First Church of the Nazarene

Hudson and Maybury Grand
DETROIT, MICHIGAN

RAY H. MOORE, Minister of Music

Warren Avenue Church of the Nazarene

648 South Warren Avenue
COLUMBUS, OHIO



HARRIS B. ANTHONY, Minister
RA 1441

When you are in Columbus, Ohio,
Worship with us.

THE EVANGELISTIC CHURCH

Greetings

From

Gary First Church

WE TRUST—in God

WE BELIEVE—the Bible

WE PREACH—full Salvation

WE OBEY—the Holy Spirit

WE LOOK—for His Appearing



609 Madison Street
GARY, INDIANA

A SUCCESSFUL CHURCH SUPPORTING
A SUCCESSFUL OLIVET COLLEGE



REV. H. T. LEWIS
Pastor

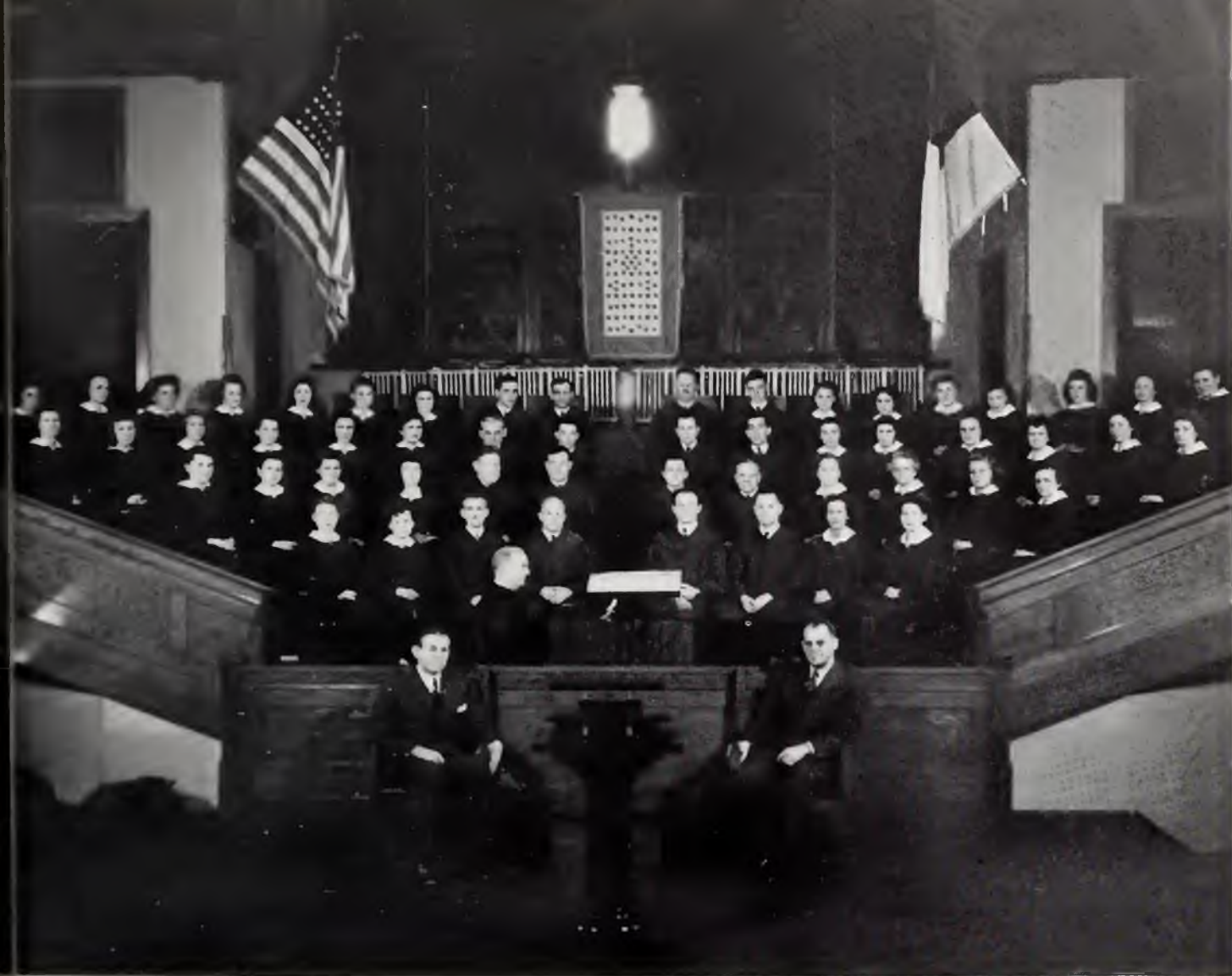

CHORUS CHOIR OF THE
First Church of the Nazarene
64th and EGGLESTON, CHICAGO, ILLINOIS

Regularity is one sign of dependability. Your church attendance while at college will reflect the sincerity of your purpose and the stability of your character. When in Chicago, First Church will supply that feeling of spiritual well-being your student life demands.

L. A. REED, D.D., Pastor
ADOLPH GROSS, Music Director

A Sabbath Change From Campus Routine

Winning Michigan for Christ

**God - Cooperation - Coordination
Faith - Progress and Victory**

MICHIGAN DISTRICT, CHURCH OF THE NAZARENE



REV. W. M. McGUIRE
District Superintendent
401 Barnes Ave., Box 175
South Lansing 9, Michigan

8000 Faithful Praying Members

**\$15,000 for Home Missions
This Year**

A CHALLENGING AND FERTILE FIELD FOR OLIVET GRADUATES.

Michigan N. Y. P. S.

SUPPORTS OLIVET

and is

NOW SPONSORING

1. Two Faculty Scholarships for Michigan Professors.
2. A Freshman Scholarship for a Michigan Student.
3. A Michigan Olivet Alumni Chapter.

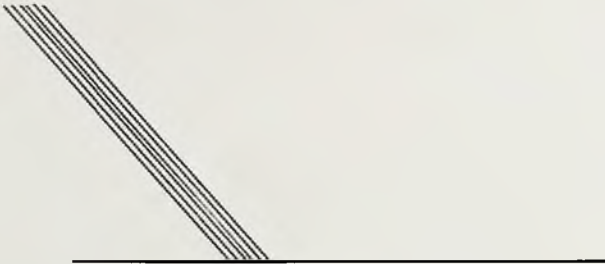

"CONGRATULATIONS TO THE
CLASS OF 1945"



REV. W. M. McGUIRE
District Superintendent

C. EDWIN HARWOOD
District President N.Y.P.S.

Compliments of **Hi-N. Y.**

First Church of the Nazarene

Calumet at Michigan
HAMMOND, INDIANA

HAROLD RIGGS, President

WELLS H. WALKER, Director

EDWARD K. HARDY, Pastor

Church of the Nazarene

Corner of South and Walnut Streets
WOOSTER, OHIO



ROSS W. HAYSLIP
Pastor

WE ARE SOLIDLY BEHIND THE EDUCATIONAL PROGRAM
OF OUR CHURCH COLLEGE

"Ours Is a Spiritual Church with a Friendly Hand."

DWIGHT FINLEY
N.Y.P.S. President

WELCOME TO



Harvey
Church of the Nazarene

Marshfield Avenue at 163rd Street
HARVEY, ILLINOIS

REV. C. I. DeBOARD
Pastor

Church of the Nazarene

Broadway at Twelfth St. VINCENNES, INDIANA



The friendly church, with
an open door to
the world.



REV. E. L. SHORT
Minister
Phone 1211
1208 Broadway

A LIVE SUNDAY SCHOOL AND N.Y.P.S.

We believe in and support Olivet
with students, prayer, and money.

First Church of the Nazarene

Genesee at Butler
LANSING, MICHIGAN

Just the place you are looking for to worship.

- A church with a vision.
- A church with a program.
- A church with enthusiasm.
- A church that emphasizes holiness
- A church engaged in evangelism.



REV. GEO. J. FRANKLIN

WELL LOCATED . . . EASY OF ACCESS

FRIENDLY ATMOSPHERE

PAUL T. HAMMER
Sunday School Superintendent

GEORGE J. FRANKLIN, Pastor
Phone 5-6250

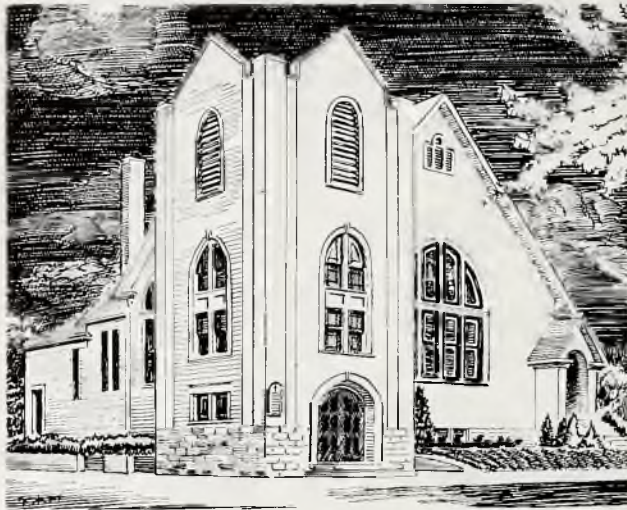

First Church of the Nazarene

Horton at Andre

Grand Rapids, Michigan

FRANK H. WATKIN
Minister



C. T. CORBETT
District
Superintendent

CONGRATULATIONS, CLASS OF 1945
from
WISCONSIN DISTRICT



M. G. MARTINI
District N.Y.P.S.
President

Woodlawn Church of the Nazarene



6344 Kimbark Avenue
CHICAGO, ILLINOIS

W. HARPER WELCH
Minister



"NEVER A STRANGER HERE"

RADIO BROADCAST

"Today We Live"

WCKY

1530 On Your Dial
50,000 Watts

EVERY SATURDAY

11:00 P. M.
OCTOBER TO APRIL

10:15 P. M.
APRIL TO OCTOBER

Central War Time



*REV. C. W. PERRY
2318 Ashland Ave.
Cincinnati 6, Ohio

Stanton Avenue Church of the Nazarene

WM. HOWARD TAFT ROAD AT STANTON AVENUE

Walnut Hills, Cincinnati 6, Ohio



REV. J. E. DAVIDSON

Parkview Church of the Nazarene

Watervliet and Revere Avenues, Dayton, Ohio

REV. J. E. DAVIDSON, Minister

Residence: 2104 Revere Ave. Telephone: Madison 1488



When you
are in Dayton...

**Worship
With Us**



First Church of the Nazarene

Howell & Woodward Avenues

DAYTON, OHIO



CONGRATULATIONS
TO
CLASS OF "45"

REV. C. B. COX
Minister



WE ALWAYS WELCOME YOU



CHESTER D. PLUMMER
Minister

First Church of the Nazarene

Eighth Avenue and Nineteenth Street
TERRE HAUTE, INDIANA

You are welcome here

"Let us go into the house of the Lord"

1556 SIXTH AVENUE

PHONE H-8068

Missouri District . . .

SENDS GREETINGS TO
O. N. C.

T. W. WILLINGHAM
District Superintendent

Congratulations

First Church of the Nazarene

RICHMOND, INDIANA

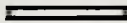

M. J. JONES
Pastor

FORREST HARMAN
N.Y.P.S. President

LEWIS D. CORDELL
Sunday School Supt.

MRS. M. J. JONES
W.F.M.S. President

RICHARD ROWE, Choir Director

Boosters of Olivet Nazarene College!

RAY STREET N. Y. P. S.

Ray Street Church of the Nazarene

Corner Ray Street and Warren Avenue
INDIANAPOLIS, INDIANA



When in Indianapolis . . .

VISIT OUR N. Y. P. S.
Sunday Evening, 6:30

REV. FLOYD E. COLE, Pastor; MRS. ICIE ASHBY N.Y.P.S. Pres.

Interest In The Youth

of Olivet Nazarene College



REMISS REHFELDT
District Superintendent

IS
SINCERE
AND
GENUINE
IN
IOWA

"WHERE THERE'S A MARKET
FOR SERVICE"



R. A. VAN GIESEN
District N.Y.P.S. President

Compliments of the Olivet Iowa Club . . . Forrest Whitlatch, Pres.,
and the fourteen hundred young people of the Iowa District.

HUNTINGTON CHURCH OF THE NAZARENE

F. J. HAWK, Pastor

39 Etna Avenue

Phone 2670

HUNTINGTON, INDIANA

WHEN IN PORTSMOUTH, OHIO
VISIT THE

FIRST CHURCH OF THE NAZARENE

3rd and Brown Streets

REV. MILES A. SIMMONS, Pastor

First Church of the Nazarene

Monroe at Lafayette

VALPARAISO, INDIANA

REV. L. E. MYERS, Pastor

"A Homelike Church Where You Find a Welcome"

A Progressive Sunday School, N. Y. P. S. and W. F. M. S.

Indianapolis

District



REV. L. O. GREEN
Church School Board
Chairman . Advisory Board



REV. T. W. STOFER
District Secretary
1151 Eugene St.
Indianapolis 8, Ind.



REV. GENE PHILLIPS
District Superintendent
1420 Loretta Drive Indianapolis, Ind.



DR. GROVER VAN DUYN
Layman, Advisory Board
Greenfield, Ind.

109 Churches

8028 Members



REV. LEO C. DAVIS
Advisory Board

MRS. INEZ PHILLIPS
W. F. M. S. President

MISS RACHEL ADAMS
N. Y. P. S. President



MR. DEWEY LOCKE
Layman, Advisory Board



Hammond

WOODLAWN

Church of the Nazarene

Calumet and 171st Street

REV. T. J. BEAM, Pastor

Lowell Church of the Nazarene

LOWELL, INDIANA

CHARLES D. IDE
Pastor

First Church of the Nazarene

Grove and Elizabeth Streets . . . Northside

Mishawaka, Indiana

YOU ARE ALWAYS WELCOME
AT OUR CHURCH

FRED D. WRIGHT
Pastor

BEST WISHES
for a
GREATER - BETTER EQUIPPED
MORE SPIRITUAL
OLIVET NAZARENE COLLEGE

Northwest Indiana District

RUSSELL V. DeLONG

District Superintendent

Extends . . .
BEST WISHES
AND
CONGRATULATIONS
TO THE
CLASS OF '45

Northwest Indiana N. Y. P. S.

PROMOTING OLIVET COLLEGE

- . . . with prayer
- . . . with enthusiasm
- . . . with students
- . . . with finances

REV. H. T. LEWIS
District President

DR. R. V. DeLONG
District Supt.



First Church of the Nazarene

1621 E. Washington Street INDIANAPOLIS, INDIANA

REV. RAY HANCE
Minister

When in Indianapolis you are cordially invited to worship with us

Church Phone—Franklin 0411 Parsonage—1410 Sturm Ave.

Nazarene Young People's Society

Chicago Central District

Sends

Greetings to Olivet Nazarene College

and

Congratulations to the Graduating Class of 1945

Chicago Central Young People offer two ONE-HUNDRED-DOLLAR SCHOLARSHIPS
to Olivet Nazarene College Students of Their District

WILLARD H. TAYLOR, District President

Parsons Avenue Church of the Nazarene

CORNER PARSONS AND FOREST

Going Forward For Christ



REV. AND MRS. C. B. CLENDENEN
Pastors



WHEN IN OUR CITY ATTEND OUR CHURCH
Where You Are a Stranger But Once

On the Air Sundays
8:15 to 9:00 A. M.
WSOW 1340 Kilocycles



G. H. HARMON
Pastor



G. W. BUCKMASTER
S. S. Supt.

West Side Church of the Nazarene

West Eldorado at Monroe

DECATUR, ILLINOIS

Central Ohio District N. Y. P. S.



REV. H. S. GALLOWAY
District Superintendent

INSTITUTE
June 25-28

SLOGAN:
"Giving Christ to
the Nation."



REV. L. L. ZIMMERMAN
District N.Y.P.S. President

Olivet Salutes . . .



. . . Kankakee

. . . . For its wholehearted effort in making Olivet Nazarene College a part of this community, and especially for its pledge of confidence and support in this effort to increase our facilities to serve.

Your Truly
A. Harrott



Olivet Nazarene College

"Education With A Christian Purpose"

DR. A. L. PARROTT
President

DR. J. F. LEIST
Treasurer

DR. GROVER VAN DUYN
Chairman of Board



Irene Clerico, Geraldine Bridenbaugh, Beverly Huppert, and Emmabelle Botner, like many other Olivet students like to shop at the Fair. Here they are inspecting the latest in smart sportswear, one of the many second floor departments.

This Page Compliments of

The Fair Store

Considered by many students as well as Kankakee citizens, to be the finest in the city, a store that specializes in fine clothes for both men and women of all ages, founded over a half century ago, the Fair Store has grown through the years due to its sound merchandising policies. Hundreds of America's famous quality brands are found exclusively at this store. Prices are reasonable . . . courteous service is a matter of habit.

150-158 South East Avenue
Kankakee, Ill. Phone 4-600



Geraldine Bridenbaugh and Irene Clerico doing their stocking shopping in Accessory Lane, Main Floor. Like other students, they find the Fair Store a wonderful place to shop for everything they need.



Marty, Jane and Doris like many other Olivet students enjoy meeting their friends at Kankakee's leading hotel.

Hotel Kankakee

MR. EARL FRANCIS

Manager

THE HOME OF



Snowwhite Laundry Company

LAUNDRY AND CLEANER

Kankakee, Illinois

Kankakee Motor Coach Company

LOCAL FARE

4 Adult Tokens 25c
Cash Fare 8c

RIDE BUSESSES TO SAVE RUBBER

Phone 629 253 N. Schuyler Ave.
KANKAKEE, ILLINOIS



STETSON
HATS

Lueth & Cooley

WALKOVER
SHOES

SOCIETY BRAND CLOTHES

223 East Court

"MEN'S WEAR OF DISTINCTION"

Kankakee



Over 25 years
serving Kankakee the
finest of baked goods.

**Beckman
Bakery**

364 E. Court St.



Blinds that beautify and endure, for
the home or commercial use. A prod-
uct backed by years of experience.

**Mackin Venetian
Blind Company**

BRADLEY, ILLINOIS



Olivet students and faculty members find Mr. Kerger a genial host when looking for the latest togs. Dudley Powers admires a new Mallory hat from a wide selection.

Such well-known brands as Arrow Shirts, Kuppenheimer Suits and O'Coats, Bostonian Shoes, Holeproof Socks, and Munsingwear are found at Plant-Kerger's.

Plant-Kerger Co.

KANKAKEE, ILLINOIS



"It's a sale!" says Moody Johnson after one look at one of those high quality "CHAMPS" that Mr. Jaffee displays here.

Jaffee & Son

SERVING KANKAKEE'S YOUTH

COMPLIMENTS
OF

"G u s"

BERNHARDT CAFE

504 South Washington Avenue

CHRISTENSEN'S
THE SHOP THAT IS DIFFERENT

Shoe dyeing, Rebuilding, Cleaning,
Electric Shines, Hat Cleaning
and Blocking

122 North Schuyler Ave.
KANKAKEE, ILLINOIS



Betty Roth finds a complete selection of gifts at Huff and Wolf's. You'll enjoy shopping here, and always find the clerks anxious to serve you.

Huff and Wolf's
JEWELRY

Since 1859

Serving Kankakee

LADIES' READY-TO-WEAR . . . SHOES
MILLINERY and ACCESSORIES

LECOURS

KANKAKEE, ILLINOIS

WALTERS' MARKET

Walter Ortel and Walter Jette

MEATS . . . FRUITS and VEGETABLES

Phones 708-709

370 East Court St.

KANKAKEE, ILLINOIS



Mr. Profitt finds two admirers of this print of Sallman's portrayal of "The Good Shepherd." Marty Craig, and Eleanor Reasoner, like many students find the Kankakee Book Store a place that enjoys serving Olivet students. . . .

KANKAKEE BOOK STORE
227 EAST COURT ST.

EDWARD'S CREDIT JEWELERS

278 East Court Street

=====
VISIT OUR PHOTOGRAPHY DEPT.

ART FLORAL SHOP

TOOTS CAGNIER, Prop.

168 East Main Street

=====
FLOWERS FOR ALL OCCASIONS

Phone 356

Kankakee, Illinois

COMPLIMENTS

OF

THE J. C. PENNEY CO.

Accurate Keys Made While You Wait

LAWRENCE F. RAICHE

SPORTING GOODS . . . OUTBOARD MOTORS

BOATS

=====
326 South Schuyler

Phone: Day 315, Night 3156

Kankakee, Illinois

FRANKLIN PRESS CO.

PRINTERS AND STATIONERS

School and Office Supplies . . . Greeting Cards

Party Goods . . . Select Gifts

264 East Merchant Street

KANKAKEE, ILLINOIS



Mr. Paul G. Diamond enjoys serving Olivet young men with the finest in clothing. Leo Chance, like many, finds style and quality at Vanderwater's.



HART-SCHAFFNER AND MARX CLOTHING - NUNN-BUSH
SHOES - DOBBS HATS - ENRO SHIRTS AND INTERWOVEN
SOX ARE AMONG THE LEADING BRANDS CARRIED
EXCLUSIVELY AT

Vanderwater's
STORE FOR MEN



IT IS SAFE TO SAY THAT YOU WILL FIND PROMPT,
COURTEOUS SERVICE AT THE CITY NATIONAL BANK
AS MISS ELEANOR SCHARER HAS

1890 . . . 1945

AN INSTITUTION THAT HAS SERVED KANKAKEE 55 YEARS

City National Bank of Kankakee

Member of Federal Reserve . . . System Member of Federal Deposit Corporation



Clyde Preston has no trouble in selling Margie Howe and Jim Shaw on the fine quality of tennis rackets carried by Baird and Swannell. If you're looking for real quality in nationally known brands, Baird and Swannell will gladly serve you.

Baird-Swannell, Inc.

HARDWARE DEPARTMENT STORE

KANKAKEE, ILLINOIS

Domestic Services, Inc.

KANKAKEE'S LEADING LAUNDERER,

CLEANER OF CLOTHES, HATS,
FURS AND RUGS

PHONE
9 0 0

196 North Dearborn Avenue



"Ted" Underwood marks another enjoyable year of serving Kankakee with the finest foods. Olivet students find this a delightful place to entertain their visiting friends.

Underwood's Cafe

Formerly BOBBIT'S

Bonnie Gayle



Smart Styles

Personally Selected from

Leading New York Makers

This shop is owned and operated by
MRS. E. B. MCKINLEY, a member of our College Church

Stop in and chat when you are in town.

190 SOUTH SCHUYLER

SERVING OLIVET AND KANKAKEE'S
EVERY NEED FOR FURNITURE AND
INTERIOR DECORATING.

Lasser's Furniture Co.

KANKAKEE, ILLINOIS



"Chuck" Ide says "It's just good business to do your banking at the First Trust and Savings Bank, for you'll always find Cashier Roy Taylor ready to assist you with any financial problems you have."

The First Trust and Savings Bank of Kankakee

MEMBER FEDERAL DEPOSIT INSURANCE CORPORATION

COMPLIMENTS
OF

SEARS-ROEBUCK

COMPLIMENTS
OF

F. O. SAVOIE AND COMPANY
WHOLESALE GROCERS
KANKAKEE, ILLINOIS

ARCADÉ SHOP

Arcade Building . . Main 1359

SMART APPAREL FOR WOMEN

Corner Merchant and Schuyler
KANKAKEE, ILLINOIS

INSURANCE

HARRY L. TOPPING

REAL ESTATE

Arcade Building . . Phone 320

KANKAKEE, ILLINOIS

PARAMOUNT BEAUTY SHOP

PERMANENT WAVES OF
DISTINCTION

203 N. Schuyler Ave.
Main 910

HERTZ FUNERAL SERVICE

PRIVATE AMBULANCE

PHONE 41



These five Olivet co-eds seem very delighted over the ultra modern display room at Turk's. These five Misses find all the fixings for dressing up HER room at Turk's.

TURK'S

DRAPERIES . . ODD TABLES . . RUGS . . LAMPS . . PICTURES



COMPLETE REPAIR SERVICE

KANKAKEE, ILLINOIS

THE STYLE SHOPPE

Ladies' and Misses' Coats, Dresses and
Millinery at Popular Prices

112-114 S. EAST AVE. KANKAKEE, ILLINOIS

HECHT'S

"For the Best"

HEADQUARTERS FOR JUNIOR AND
COLLEGE FASHIONS

171 South Schuyler
KANKAKEE, ILLINOIS

R. J. CHAMBERLAIN MOTOR CO.

"DODGE AND PLYMOUTH"

Passenger Cars and Trucks

Dependable Used Cars

344 S. Schuyler Ave.
KANKAKEE, ILLINOIS



Rollins Lumber and Grain Company

A Good Place to Buy Lumber

Corner Court Street and East Avenue

Kankakee, Illinois

PHONE MAIN 3

Olivet Nazarene College Book Store



A GOOD BOOK IS A GOOD INVESTMENT

HAROLD MEADOWS
Manager

MARGIE HOWE
Assistant Manager

WILLIAM BENNETT
Bookkeeper

COMPLIMENTS

**Kankakee
Federal Savings
and Loan
Association**

190 East Merchant St.

KANKAKEE, ILLINOIS

FRITZ BROTHERS

CITY REAL ESTATE AND FARM
LAND . . . INSURANCE

PHONE MAIN 422

City Banks Building KANKAKEE, ILLINOIS

CLOSE MOTOR SALES

AUTHORIZED PONTIAC DEALER

Station St. and Schuyler Ave.

LIBERTY LAUNDRY

"Yours for Service"

PHONE 247

73 Main Street

BOURBONNAIS, ILLINOIS

*“The Foundation of Every State
is the Education of Its Youth”*

DIOGENES

... and may the education and training you
have received at Olivet Nazarene College
be your foundation for a life of service to
state and nation.

Alden's Chicago Store
Kankakee - - - Illinois



The Nook

"Always a Favorite Spot"

Good Food

COMPLIMENTS
OF

Mike & Ollie

A FAVORITE PLACE
ACROSS THE STREET

BOURBONNAIS, ILLINOIS

COMPLIMENTS
OF

MILLER-JONES CO.
SERVING OLIVET STUDENTS'
SHOE NEEDS

THE
C-K-P JEWELERS

159 EAST COURT ST.

Phone 440

Kankakee, Illinois

Radio Doctors

SUPPLY HOUSE

WHOLESALE RETAIL

—Service—

RADIOS . . . SOUND EQUIPMENT . . . HAMMOND INSTRUMENTS

220 East Station

EVERETT L. EAKER, Manager

All sound equipment for "Tip-Off" compliments of Radio Doctors.

COMPLIMENTS
OF

MILLER-JONES CO.

SHOES FOR THE ENTIRE FAMILY

D. C. RAY, Manager



SMITH-ALSOP PAINT STORE

THE PAINTERS' LINE SINCE 1909

253 East Court

PHONE 704

GARDEN CRAFT FLORAL SHOP

FLOWERS . . . ALL OCCASIONS

559 East Court St.

MRS. W. R. PALENSKEE

McBROOM'S CAFE

151 North Schuyler

Kankakee, Illinois

A GOOD PLACE TO EAT

Tolson's

CLEANER SINCE 1886

Hats Cleaned and Blocked . . . Berlou Mothproofing

379 South Schuyler Avenue

C. C. ENGEL

H. L. RAMIEN

PHOTOGRAPHY BY
BLANKENBERG

ENGRAVING BY
G. R. GRUBB & CO.

PRINTING AND BINDING BY
INTERSTATE PRINTING CO.

COVERS BY
KINGSCRAFT



