

## A SOA based architecture to promote ubiquity and interoperability among health information systems

Gonçalo Jorge Rodrigues Plácido, Polytechnic Institute of Bragança – EsACT, Mirandela, Portugal, [goncalojrplacido@gmail.com](mailto:goncalojrplacido@gmail.com)

Carlos Rompante Cunha, Polytechnic Institute of Bragança – EsACT, Mirandela, Portugal, [crc@ipb.pt](mailto:crc@ipb.pt)

Elisabete Paulo Morais, Polytechnic Institute of Bragança – EsACT, Mirandela, Portugal, [beta@ipb.pt](mailto:beta@ipb.pt)

### Abstract

In critical situations, such as decision making in healthcare, is necessary to have access to all of the patient's information, the information must be reliable, and must be accessed in an easy and fast way. These requirements make medical information systems of extreme importance. However in today's molds and with the advent of the Internet and mobile devices, a paradigm shift, from the current isolated systems to interoperable distributed systems, that take advantage of ubiquitous computing, is needed. The present work proposes an architecture that aims to answer the needs of interoperability between heterogeneous systems and the need of ubiquity of medical information systems. A prototype was developed that tries to provide interoperability through a service-oriented architecture using web services. A mobile component was also developed to enable ubiquitous access to medical information. This work was based on the author's knowledge about the Portuguese National Health Service.

### Keywords

Health information, interoperability, ubiquity, SOA, web services.

### Introduction

The healthcare area is extremely complex due to the new means of diagnostic and therapeutic, new procedures as well as the existence of various professional groups, each one with different characteristics, requirements and ways of working. All of this affects the way information systems in healthcare are implemented and used (Lammintakanen et al, 2010).

For a better decision-making process, especially in a critical area as healthcare, fast and reliable access of a patient's medical history is of utmost importance (Maass et al, 2008; Revere et al, 2007), even though the information is located in a different information system geographically distant from the information system in use in a given situation.

There is an urgent need for the creation of integration mechanisms among the different health information systems that exists today in different healthcare units, like what happens in other areas of activity (Manpaa et al, 2009).

A connection exists between the quality of care provided to a patient and the exchange of information among different levels of healthcare (Maass et al, 2008), like between primary care and differentiated care in the Portuguese National Health Service.

According to the European Commission (2008) the interoperability between health information systems is of utmost importance and essential for a better health service management, public health, quality and safety of care to patients and clinical research.

Ubiquitous computing possesses the potential for improving the quality of care provided by health professionals outside health institutions (Liu et al, 2011) and facilitates a patient's data collection wherever he may be (Garde et al, 2007).

Information systems in use today are, generally proprietary, may be different from health institution to health institution and where designed for local access (Costa et al, 2011; Dogac

et al, 2006) which makes heterogeneity, of the existing systems, the main obstacle for the construction of mechanisms to promote interoperability (Pirnejad et al, 2008).

A patient's health information may be spread over an unspecified number of health institutions. (Dogac et al, 2006). For the integration of different systems to be achieved is necessary to maintain the integrity of the data between the different systems and to integrate data from more than one source (Pirnejad et al, 2008).

Information systems designed to work on a local level bring challenges at the time of creating a interoperability solution, which technologies to use, what are the human and financial resources needed, how to maintain the integrity of the information, how to maintain the data confidential and private while in transit, among others (Manpaa et al, 2009).

The lack of interoperability between the different systems, which is critical and necessary (Orgun and Vu, 2006), leads to redundant, disorganized, disjointed and inaccessible medical information, that may affect the quality of care provided to patients (Raghupathi and Umar, 2008; Li et al, 2001).

Thinking in a different perspective from the one in use today, where the information is centred in healthcare institutions, along side with the rise of mobile devices (ANACOM, 2010) and the growing in capacity and functionality of does devices, it makes sense to think in utilizing this kind of devices as auxiliaries in provisioning medical care, distribution of medical information and as an extension to todays systems (Su and Wu, 2011; Sneha and Varshney, 2009; Rigby, 2007).

According to Haux (2006a), traditional institution-centered architectures are not adequate and should be replaced to approachs more patient-centered through 'transinstitutional' information system architectures and infrastructures. This vision is the main stream of this paper.

The objectives of the present work are, study the importance of interoperability and ubiquity of medical information and to propose an architecture based in services, using web services, to provide interoperability among the different health information systems that exists today, and the use of mobile devices to provide ubiquitous access to the information.

## **Problem Description**

The Portuguese healthcare system is divided into two main areas, primary care, represented by health centers, and differentiated care, represented by hospitals and other healthcare institutions.

Primary care is the primary source of care and the patients should consult them first, except in cases of emergency. This type of care focuses primarily in general care and proximity with the community, routine consults, monitoring and follow up of chronic patients, along the patient's life.

The access to differentiated care is usually performed by the intervention of primary care health professionals or in case of emergency. This type of care is more specialized than those in primary care and they are used when the primary care can't give an adequate response in specific situations like surgery or oncology patients (Portuguese Legislation nº 56/79, 15 of September).

The health information systems that are used in Portugal were not designed with the objective of being interoperable (Espanha and Fonseca, 2010).

The benefits of the adoption of health information systems by the health institutions are undeniable (Liu et al, 2010; Raghupathi and Umar, 2008; Haux, 2006a). However the medical information is isolated in the various health institutions (Orgun and Vu, 2006). This, in fact, has been the usual approach in the implementation of health information systems (Wright and Sittig, 2008).

A patient may consult several healthcare institutions, primary or differentiated, along his life, with the creation of medical information in those situations.

The healthcare professional in a hospital is unable to access the information created in a health center. As a rule a patient starts to take medication by indication of the primary care physician, but when the patient needs to go to a hospital, for whatever reason, the hospital's health professional doesn't know if the patient is on any medication and what is the medication, unless the patient informs him. The reverse also happens, if a patient is submitted to surgery in a hospital, the primary care professional cannot access the information created during the hospitalization nor during surgery, the primary care professional only takes knowledge of what happened when the patient passes him the information in a future consult in the health center.

In emergency situations in which is extremely important that all relevant medical information about the patient, e.g. pathology, medication, preformed surgeries, is available, the information is not available despite the advantages that the ubiquity of information brings, especially in health related areas (Su and Wu, 2011; Jen et al, 2007; Rigby, 2007; Haux, 2006b).

The medical information created in a hospital is not accessible from a health center and vice-versa. In a given situation, unless the patient is conscious and can give the information that the health professional needs to preform a knowledgeable and personalized decision on the best course of action at that time, the health professional does not have access to the totality of the patient's medical information.

The healthcare professional, to make an informed decision about what procedures to follow, needs access to that information scattered through the different institutions (Wright and Sittig, 2008; Orgun and Vu, 2006; Li et al, 2001).

If in an institution an error by absence of information occurs, depending on the severity, it may be reverted or minimized because the health professional has more resources to his disposal. But if an error by absence of information occurs away from an institution, by a mobile team of the emergency service, where the resources are scarce reverting the problem will be more difficult if not impossible, hence the need for ubiquitous access to patient's health information (Haux, 2006a).

## **State of the art**

To promote interoperability among heterogeneous health information systems and the inclusion of mobile devices in health care, several approaches have been followed.

A model using service-oriented architecture (SOA) and web services was proposed to promote interoperability among different health information systems. The proposed model possesses two different approaches, a procedural approach and a documental approach. The procedural approach uses web services to promote the integration of applications using specifications such as Simple Object Access Protocol (SOAP), Web services Definition Language (WSDL) and Universal Description, Discovery and Integration (UDDI). The documental approach tries to describe in detail the elements of the exchange of information among the different systems (Mykkanen et al, 2007).

Service-oriented Architecture for NHIN Decision Support (SANDS) is an architecture based on services to support clinical decision involving services that provide patient data, healthcare information systems and services that make inferences in support to medical information. This architecture contemplates the situation where the medical history of a patient is distributed among different institutions and that to make an inference about a specific situation more than one system has to be consulted (Wright and Sittig, 2008).

The Total Health Enriching Mobile U-health Service System (THE-MUSS) is a system proposed to the development of ubiquitous solutions to the area of healthcare. The system consists of a Business Process Management System (BPMS), mobile devices, biosensors and a set of primitives defined using web services, these primitives are the base for the development of more complex services. In this system the biosensors communicate with the mobile device using a personal area network (PAN) and the mobile device communicates with the servers using the appropriate service (Han et al, 2010).

The iCabiNET project has the objective to monitor medication intake in outpatients, the system consists in a mobile application, or an application that can be installed in a set-top box, the application communicates with a server, where the health information system is running, using web services Representational State Transfer (REST), SOAP or Java Remote Method Invocation (RMI), the communication is bidirectional, the system warns the patient when it is necessary to take a medication and what medication, the application confirms the medication's intake or not. The mobile and set-top box applications communicate with each other via Bluetooth or the Internet. The system also makes the identification of the medication to be taken using Radio Frequency Identification devices (RFID) present in boxes of medicines (Nores et al, 2011).

The Sensor Assistance for Vital Events (senSAVE) is a project developed with the objective of remote monitoring the vital parameters of patients with 50 years of age and older focusing especially on the treatment of cardiovascular diseases. The system consists of a piece of clothing with electrodes in it connected to a portable electrocardiogram machine, a heart frequency-measuring device and oxygen saturation in the blood, these devices transmit the collected data to a Personal Digital Assistant (PDA) via Bluetooth and the PDA communicates with a telemedicine system via the Internet or mobile networks. The mobile application in the PDA informs the patient about his vital parameters and issues an alert when the values reach a maximum or minimum limit (Lorenz and Oppermann, 2009).

## Proposed architecture

Currently an architecture based on services using web services is one of the options in use to promote interoperability among heterogeneous information systems (Serbanati et al, 2011; Liu et al, 2009; Wright and Sittig, 2008; Mykkanen et al, 2007).

The technologies used to promote ubiquity of medical information ranging from the use of agents, for communication in heterogeneous environments connected by communication networks, like the Internet, for remote monitoring (Su and Wu, 2011; Sneha and Varshney, 2009), web services, for the creation of basic services that serve as base for the creation of more complex services (Han et al, 2010), ZigBee for the communication with biosensors (Lee et al, 2009), infrared for communication between devices (Michalowski et al, 2003), 802.11 networks for communicating with a server using a ADSL connection for documenting of patient care by health professionals (Chau and Turner, 2006), cable television systems and 802.11 networks for monitoring vital parameters and create medical information in an ubiquitous form (Lin et al, 2008).

To ensure interoperability among the different systems we propose an architecture based on services using web services and specifications as WSDL and SOAP.

The use of web services will also serve to communicate with mobile devices with the Android platform making use of ubiquitous computing.

The Hospital (H), Primary Care (PC) and Medical Emergency (ME) subsystems (Figure 1) represented by the Institution in the data model (Figure 2), represent the hospitals, health centers and medical emergency respectively. The GLOBAL subsystem is where the patient can access his medical and personal information.

The subsystems of the different institutions replicate the information in their databases with the GLOBAL subsystem database on a daily basis.

In each subsystem a central component, responsible by the application logic and the user interface, serves as a bridge between the database and the layer of available services.

The health professional, namely emergency medical, may quickly access all of the patient's information, present in GLOBAL, through a mobile device, using the access interface for mobile devices (WSM). To update the ME subsystem one must access the services provided by him.

The GLOBAL subsystem will consist of a multilayer application with the creation of an access interface for mobile devices using web services.

If the H, PC and ME subsystems, by whatever reason, can't access each other services, they can access the services available in GLOBAL so they can get the information they need.

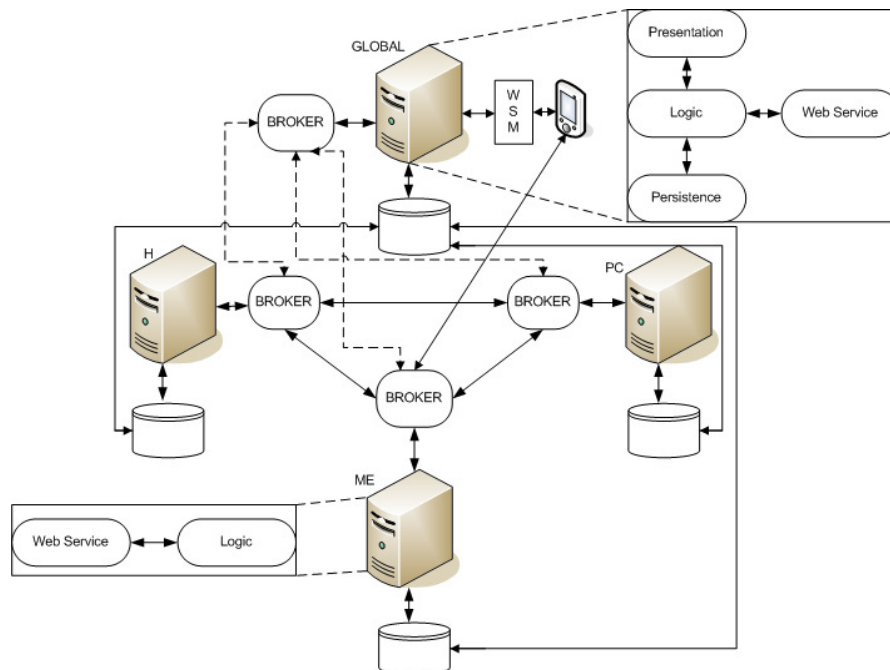

**Fig 1. Proposed architecture**

The focus of this architecture is to study a way to promote interoperability between heterogeneous systems, show the shortcomings of the systems in use today and the changes that need to be made to these same systems.

The H, CS and ME subsystems already exist, and were not modified, to promote interoperability between them another piece was create, the BROKER. The BROKER encapsulates the interface and its operations that a subsystem uses to obtain information from another subsystem. The BROKER facilitates the creation of another type of applications in the future, without the need to worry about the internal implementation of the different subsystems.

In the implementation of the prototype the proposed architecture provides interoperability in three specific cases, consultations in the CS subsystem, surgery/hospitalization in the H subsystem, and an emergency situation outside a health institution in the EM subsystem. For example if a patient was submitted to a surgery, the medical information create during that procedure will be stored in de subsystem H and will be accessible to the other subsystems through the operations provided by the BROKER. The same happens with the information stored in the other subsystems.

The proposed mobile component is something, to the best of our knowledge, that does not exist today and is a valuable addition to improve the quality of care, prevent mistakes and provide the most relevant information about a patient outside health institutions, as explained in section 2.

In the proposed architecture the patient has easy access to his medical information through the GLOBAL subsystem.

With the proposed architecture the health information systems can interoperate and enables and provides health information to be accessed wherever and whenever needed.

For the implementation of the prototype of the proposed architecture (Figure 1) a data model (Figure 2) was created that tries to represent a part of the relevant medical information of a patient, this model will be placed in the subsystem GLOBAL (Figure 1) and will be the repository of all information in the proposed architecture. Also functioning as a security copy of the patient's information.

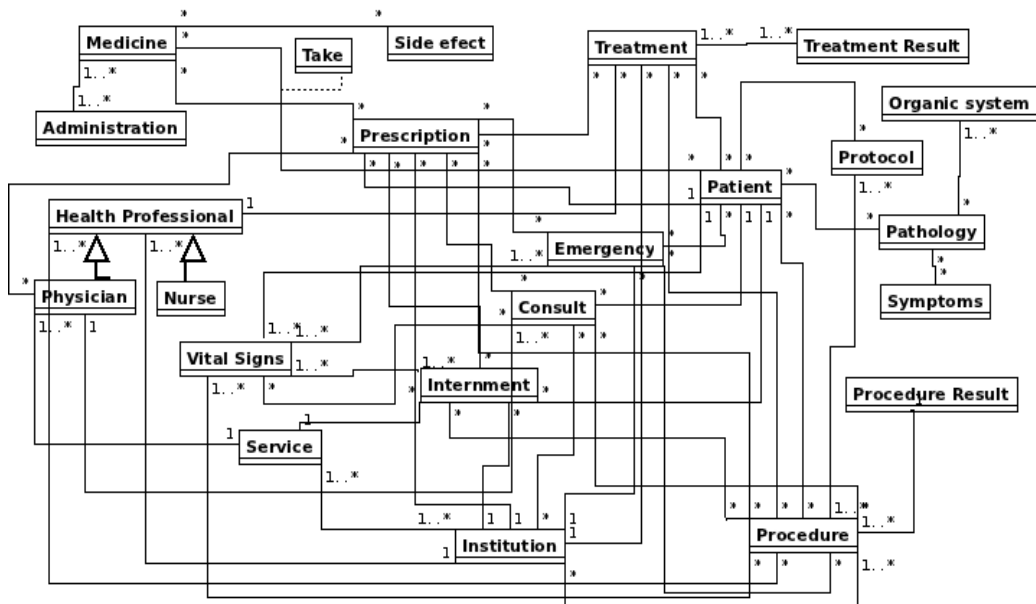

**Fig 2. A reduced data model overview**

The proposed model is a possible representation of the organization of medical information, it was designed to the implementation of the prototype and it does not attempt to represent all information that is needed to keep about a patient, yet manages to show the complexity associated with a health information system, even in a small scale as the one used in this work.

Some classes have been left out due to the lack of space, mainly inheritance relations, but that does not affect the global design of the model.

In this type of systems is extremely important to know when a given decision was taken, who took it, who the decision affects, who operationalized the decision and the result of that decision, in order to help determine liability when a mistake is made, which further increases the complexity associated with these systems.

Another reason health information systems become so complex was the increase of diagnostic and therapeutic procedures and the necessity to store and process the data they produce (Haux, 2006a).

## Prototype

In the implementation of the prototype interoperability was provided in three specific cases, consultations in the CS subsystem, surgery/hospitalization in the H subsystem, and an emergency situation outside a health institution in the EM subsystem.

The focus of the prototype implementation was the BROKER in the H, PC and ME subsystems and in the communication between them as well as the access to the GLOBAL and ME subsystems using a mobile device.

To promote interoperability between the different subsystems were used specifications such as WSDL and SOAP.

The proposed data model (Figure 2) was divided among three data repositories, each one for the different subsystems, PC, ME and H presented in the proposed architecture (Figure 1). The GLOBAL subsystem possesses the totality of the model.

```
(...)
private String[] getPatMedUtente(String operacao){
    SoapObject request = new SoapObject(NAMESPACE, operacao);
    PropertyInfo propInfo = new PropertyInfo();
    propInfo.setName("arg0");
    propInfo.setType(PropertyInfo.STRING_CLASS);
    propInfo.setValue(biUtente.getText().toString());
    request.addProperty(propInfo);
    SoapSerializationEnvelope envelope = new
SoapSerializationEnvelope(SoapEnvelope.VERSION11);
    envelope.setOutputSoapObject(request);
    HttpTransportSE androidHTTPTransport = new HttpTransportSE(URL);
    try{
        androidHTTPTransport.call(SOAP_ACTION + METHOD_NAME_INFO + "\",",
envelope);
        SoapPrimitive resultsRequestSoap =
(SoapPrimitive)envelope.getResponse();
        String resultado = resultsRequestSoap.toString();
        String[] resultados = resultado.split("\\|");
        return resultados;
    }catch (Exception e) {
        pat.setText("ERRO!!! -> " + e.getMessage());
        return null;
    }
}
(...)
```

**Listing 1 – Method getPatMedUtente**

Listing 1 shows the event that occurs when a button is pressed in the developed Android application, the device accesses the web service GlobalMobile present in the GLOBAL subsystems and invokes one of two operations, getPatologias or getMedicamentos.

```
(...)
        @WebMethod
        public String getMedicamentos(int biUtente){
            List<Medicamento> med = new
MedicamentoEJB().getMedicamentos(biUtente);
            String medicamentos = "";
            for(Medicamento m : med){
                medicamentos += m.toString() + "|";
            }
            return medicamentos;
        }
(...)
```

**Listing 2 – Web method getMedicamentos**

The web method used by the piece of code in Listing 1 is shown in Listing 2. This operation is part of the web service GlobalMobile and it allows knowing the medication prescribed to a patient providing the number of identity card of the same.

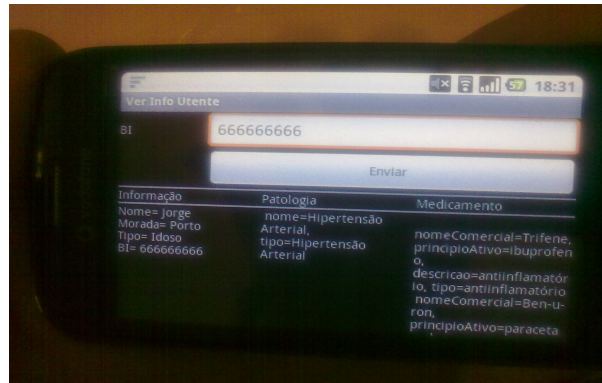

**Fig 3. Get patient's information**

Figure 3 shows the Android application user interface that uses the code in Listing 1. After introducing the patient's identity card number the GLOBAL subsystem is consulted using the operations defined in the GlobalMobile web service.

```
(...)
insereSV.setOnClickListener(new View.OnClickListener() {
@Override
public void onClick(View v) {
    SoapObject request = new SoapObject(NAMESPACE, METHOD_NAME);
    PropertyInfo propInfo = new PropertyInfo();
    propInfo.setName("arg0");
    propInfo.setType(PropertyInfo.STRING_CLASS);
    propInfo.setValue(new Integer(biUtente.getText().toString()));
    request.addProperty(propInfo);
    PropertyInfo propInfo2 = new PropertyInfo();
    propInfo2.setName("arg1");
    propInfo2.setType(PropertyInfo.STRING_CLASS);
    propInfo2.setValue(descricao.getText().toString());
    request.addProperty(propInfo2);
    (...)
    SoapSerializationEnvelope envelope = new
    SoapSerializationEnvelope(SoapEnvelope.VERSION1);
    envelope.setOutputSoapObject(request);
    HttpTransportSE androidHTTPTransport = new HttpTransportSE(URL);
    try{
        androidHTTPTransport.call(SOAP_ACTION, envelope);
        SoapPrimitive resultsRequestSoap =
        (SoapPrimitive)envelope.getResponse();
    }catch (Exception e) {
        erro.setText("ERRO!!! -> " + e.getMessage());
    }
    (...)
}
```

**Listing 3 – Creation of the SOAP envelope in the mobile application**

The Android application (Listing 3) invokes the operation insertSVUrgencia (Listing 4) present in the EMMobile web service in the EM subsystem passing the parameters presented in figure 4.



```

(...)
@WebMethod
public boolean insertSVUrgencia(int biUtente, String descricao, Double
valor, int idSituacaoUrgencia){
    Utente utente = new UtenteEJB().getUtente(biUtente, 0);
    SituacaoUrgencia urg = new
UrgenciaEJB().getUrgencia(idSituacaoUrgencia);
    return new SinaisVitaisEJB().insertSVUrgencia(utente, descricao,
valor, urg);
}
(...)

```

**Listing 4 – Web method insertSVUrgencia**

Listing 4 shows the code of the operation insertSVUrgencia provided by the EMMobile web service that allows the insertion of a patient's vital parameters in a given emergency situation.

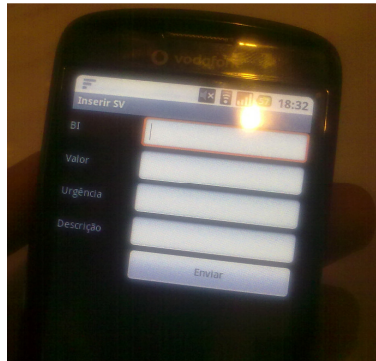

**Fig 4. insertSVUrgencia UI form**

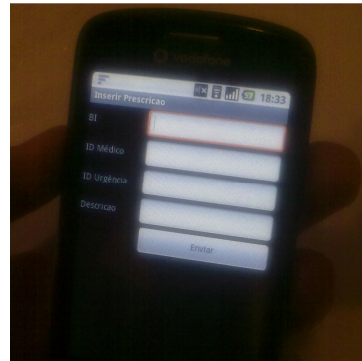

**Fig 5. insertPrescricao UI form**

Figures 4 and 5 represent the user interface for some of the operations provided by the EMMobile web service in the EM subsystem, namely the insertion of vital parameters (Listing 3) and prescriptions.

Due to the lack of space is only shown the mobile application and its communication with the subsystems EM and GLOBAL because, to the best of our knowledge, the possibility to access medical information outside health institutions using mobile devices of easy access, does not exist in the Portuguese health system.

## Discussion

Interoperability between the information systems in the different levels of care provides information that is organized, non-redundant and easily accessible, leading to a cut in healthcare costs (Raghupathi and Umar, 2008).

If there is interoperability between the different systems, the patient may have better medical care, because in case he needs it outside his area of residence his medical information is available.

The care provided will be personalized, adequate to the patient's needs (Haux, 2006a) and not a generalist solution that it's not always the best.

Better management and coordination of medical information, an increase in the quality and safety of medical care provided to the patient (Liu et al, 2010).

Interoperability biggest advantage in a critical and important area as healthcare, is increased information available in one of the most critical times if not the most critique, the decision making process (Cho et al, 2010). The bigger and better the amount of information in a given situation the better the care provided by health professionals and lower the number of errors (Manpaa et al, 2009).

Interoperability provides that medical information, of a patient, be easily available to the health professional so that, the last, may take an informed decision about the best medical care for that a patient.

Financial benefits are also provided by the interoperability of different health information systems (Jha et al, 2008; Raghupathi and Umar, 2008), less paper is spent, use of media widely available, like the Internet and mobile devices, rationalization of medical and therapeutically procedures, e.g. less duplication of tests, rationalization of medicine prescription, e.g. decrease of double prescription, also leading to a reduction in the cost by the patient.

The ubiquitous access to medical information also brings advantages. It makes possible the remote monitoring of patients, which can mean shorter hospitalization time with consequent reduction of costs. Enables a health professional of a mobile unit of the emergency service have access to medical information outside health institutions (Su and Wu, 2011; Sneha and Varshney, 2009).

Challenges need to be overcome when different systems interoperate and make use of ubiquitous computing for accessing the information, especially in healthcare where the information is private and very sensitive.

Commonly the main obstacle is the heterogeneity of the involved systems, the technologies used, how are defined the data models in the different systems, the age of the systems, just to name a few.

Another challenge associated to the creation of interoperable health information systems is the representation of medical information that is very technical and complex (Raghupathi and Umar, 2008) so that the different systems may understand each other, e.g. how to represent the result of a procedure, or how to represent a given medical situation or pathology. One solution is the use of recommendations/standards such as the CEN/ISO EN13606, Health Level 7 (HL7) and the International Classification of Diseases (ICD) (Nores et al, 2011; Wright and Sittig, 2008).

Other important challenges are, knowing if the information is reliable, if it comes from the right place, who can view it, if the information is delivered to those o requested it, which security policies create and apply (Gritzalis and Lambrinouidakis, 2004).

The contextualization of the information that one tries to obtain is another challenge that arises. How to formally define in which context, one information, is more important than another. How to filter all the information available is another problem in the creation of interoperable systems.

Another problem is the use o mobile devices to access private and sensible information, as medical information. The device must have hardware and software capabilities to support the security requirements needed to access the different systems, e.g. encryption protocols.

In the implementation of complex business systems, like medical information systems (Liu et al 2009) and in order to enhance what was said earlier, one option to consider is a SOA.

A SOA may be seen as a collection of services, based on interfaces (Wright and Sittig, 2008) that communicate with each other using communication networks, e.g. the Internet, with the goal of coordinating an activity. The services provided by a SOA may be implemented using different technologies, e.g. web services (Mykkanen et al, 2007).

Web services are software components that make use of open technologies such as, eXtensible Markup Language (XML) and the Internet, using messages to communicate with each other (Mykkanen et al, 2007). Web services may be utilized to encapsulate the implementation of the different health information systems and expose pre-existing resources (Dogac et al, 2006).

Due to their portability, translated in the use of open technologies associated with supporting programming languages, development and production environments, web services have had an increasing importance in the development of SOAs (Mykkanen et al, 2007). Which makes web services one of the best choices to promote interoperability among heterogeneous information systems, like health information systems.

With the proposed architecture the different health information systems could interoperate and it allows the information be accessed when and where needed.

### Conclusion

Medical information systems are extremely complex and for a better healthcare assistance, on the different levels of care, they shouldn't be isolated and must support decision making in emergency situations.

This work presents a proposal to promote interoperability among heterogeneous health information systems using a service oriented architecture and web services. The architecture also enables the ubiquitous access using mobile devices and web services with the objective of providing a better medical assistance in and outside health institutions.

A SOA and web services are a viable option to provide interoperability among heterogeneous information systems and possess the capacity of concealing the complexity of those systems exposing only what is necessary.

Promote interoperability between information systems so complex and that deal with such sensible information, as health information systems do, is something that takes a considerable amount of time and involves a, not so small, multidisciplinary team.

Another way to potentiate a stricter relationship between patients and health services is to use what today is of relative easy access, mobile devices, namely, cellular phones and/or smartphones. With the constant rise of capabilities of these devices be it in processing power, amount of internal memory, or the ability to connect to the Internet or other devices, they may be helpful in the remote monitoring of chronic patients, or assistance in emergency situations where the device can save some of the patient's medical information that the health professional can consult and use. Making use of these true handheld computers it would be possible to improve a patient's quality of life.

### Bibliography

ANACOM, (2010), 'Serviços Móveis, Relatório Técnico', *Autoridade Nacional de Comunicações*. [Online], [Retrieved August 20, 2011], <http://www.anacom.pt/render.jsp>

Chau, S. and Turner, P. (2006) 'Utilisation of Mobile Handheld Devices for Care Management at an Australian Aged Care Facility', *Electronic Commerce Research and Applications*, 5, 305-312.

Cho, I., Kim, J., Kim, J., Kim, H. and Kim, Y. (2010) 'Design and Implementation of a Standards-based Interoperable Clinical Decision Support Architecture in the Context of the Korean HER', *International Journal of Medical Informatics*, 79, 611-622.

Costa, C., Tortosa, M. and Breis, J. (2011) 'Clinical Data Interoperability Based on Archetype Transformation', *Journal of Biomedical Informatics*, doi:10.1016/j.jbi.2011.05.006.

Dogac, A., Laleci, G., Kirbas, S., Kabak, Y., Sinir, S., Yildiz, A. and Gurcan, Y. (2006) 'Artemis: Deploying Semantically Enriched Web Services in the Healthcare Domain', *Information Systems*, 31, 321-339.

Espanha, R. and Fonseca, R., (2010), 'Plano Nacional de Saúde 2011-2016', *Alto Comissariado da Saúde*. [Online], [Retrieved August 20, 2011], <http://www.acs.min-saude.pt>

European Commission (2008), 'Recomendação da Comissão Relativa à Interoperabilidade Transfronteiriça de Registos de Cuidados de Saúde Electrónicos', *Jornal Oficial da Comissão*

- Europaia*. [Online], [Retrieved September 8, 2011], <http://eur-lex.europa.eu/LexUriServ/LexUriServ.do?uri=CELEX:32008H0594:EN:NOT/>
- Garde, S., Hovenga, E., Buck, J. and Knaup, P. (2007) 'Expressing Clinical Data with openEHR Archetypes: A Solid Basis for Ubiquitous Computing', *International Journal of Medical Informatics*, 76S, S334-S341.
- Gritzalis, D. and Lambrinouidakis, C. (2004) 'A Security Architecture for Interconnecting Health Information Systems', *International Journal of Medical Informatics*, 73, 305-309.
- Han, D., Lee, M. and Park, S. (2010) 'THE-MUSS: Mobile U-Health Service System', *Computer Methods and Programs in Biomedicine*, 97(2), 178-188.
- Haux, R. (2006) 'Individualization, Globalization and Health – About Sustainable Information Technologies and the Aim of Medical Informatics', *International Journal of Medical Informatics*, 75, 795-808.
- Haux, R. (2006) 'Health Information Systems – Past, Present, Future', *International Journal of Medical Informatics*, 75, 268-281.
- Jen, W., Chao, C., Hung, M., Li, Y. and Chi, Y. (2007) 'Mobile Information and Communication in the Hospital Outpatient Service', *International Journal of Medical Informatics*, 76, 565-574.
- Jha, A., Doolan, D., Grandt, D., Scott, T. and Bates, D. (2008) 'The Use of Health Information Technology in Seven Nations', *International Journal of Medical Informatics*, 77, 848-854.
- Lammintakanen, J., Saranto, K. and Kivinen, T. (2010) 'Use of Electronic Information Systems in Nursing Management', *International Journal of Medical Informatics*, 79, pp. 324-331.
- Lee, H., Lee, S., Ha, K., Jang, H., Chung, W., Kim, J., Chang, Y. and Yoo, D. (2009) 'Ubiquitous Health Care Service using Zigbee and Mobile Phone for Elderly Patients', *International Journal of Medical Informatics*, 78, 193-198.
- Li, Y., Kuo, H., Jian, W., Tang, D., Liu, C., Liu, L., Hsu, C., Tan, Y. and Hu, C. (2001) 'Building a Generic Architecture for Medical Information Exchange Among Healthcare Providers', *International Journal of Medical Informatics*, 61(2), 241-246.
- Lin, C., Lee, R. and Hsiao, C. (2008) 'A Pervasive Health Monitoring Service System Based on Ubiquitous Network Technology', *International Journal of Medical Informatics*, 77, 461-469.
- Liu, V., Franco, L., Caelli, W., May, L. and Sahana, T. (2009) 'Open and Trusted Information Systems/Health Informatics Access Control (OTHIS/HIAC)', Proceedings of 7th Australasian Information Security Conference. Wellington, New Zealand, 99-108.
- Liu, C., Zhu, Q., Holroyd, K. and Seng, E. (2011) 'Status and Trends of Mobile-Health Applications for iOS Devices: A Developer's Perspective', *The Journal of Systems and Software*, doi:10.1016/j.jss.2011.06.049.
- Lorenz, A. and Oppermann, R. (2009) 'Mobile Health Monitoring for the Elderly: Designing for Diversity', *Pervasive and Mobile Computing*, 5, 478-495.
- Maass, C., Asikainen, P., Maenpaa, T., Wanne, O. and Suominen T. (2008) 'Usefulness of a Regional Care Information System in Primary Care a Case Study', *Computer Methods and Programs in Biomedicine*, 91, 175-181.
- Manpaa, T., Suominen, T., Asikainen, P., Maass, M. and Rostila, I. (2009) 'The Outcomes of Regional Healthcare Information Systems in Health Care: A Review of the Research Literature', *International Journal of Medical Informatics*, 78, 757-771.

- Michalowski, W., Rubin, S., Slowinski, R. and Wilk, S. (2003) 'Mobile Clinical Support System for Pediatric Emergencies', *Decision Support Systems*, 3, 161-176.
- Mykkanen, J., Riekkinen, A., Sormunen, M., Karhunen, H. and Laitinen, P. (2007) 'Designing Web Services in Health Information Systems: From Process to Application Level', *International Journal of Medical Informatics*, 76(2-3), 89-95.
- Nores, M., Fernández, Y., Arias, J. and Duque, J. (2011) 'The iCabiNET System: Harnessing Electronic Health Record Standards from Domestic and Mobile Devices to Support Better Medication Adherence', *Computer Standards & Interfaces*, doi:10.1016/j.csi.2011.05.012.
- Orgun, B. and Vu, J. (2006) 'HL7 Ontology and Mobile Agents for Interoperability in Heterogenous Medical Information Systems', *Computers in Biology and Medicine*, 36(2-3), 817-836.
- Pirnejad, H., Bal, R. and Berg, M. (2008) 'Building an Inter-organizational Communication Network, and Challenges for Preserving Interoperability', *International Journal of Medical Informatics*, 77, 818-827.
- Raghupathi, W. and Umar, A. (2008) 'Exploring a Model-Driven Architecture (MDA) Approach to Health Care Information Systems Development', *International Journal of Medical Informatics*, 77(5), 305-314.
- Revere, D., Turner, A., Madhavan, A., Rambo, N., Bugni, P., Kimball, A. and Fuller, S. (2007) 'Understanding the Information Needs of Public Health Practitioners: A Literature Review to Inform Design of an Interactive Digital Knowledge Management System', *Journal of Biomedical Informatics*, 40, 410-421.
- Rigby, M. (2007) 'Applying Emergent Ubiquitous Technologies in Health: The Need to Respond to new Challenges of Opportunity, Expectation, and Responsibility', *International Journal of Medical Informatics*, 76, 349-352.
- Serbanati, L., Ricci, F., Mercurio, G. and Vasileteanu, A. (2011) 'Steps Towards a Digital Health Ecosystem', *Journal on Biomedical Informatics*, doi:10.1016/j.jbi.2011.02.011.
- Sneha, A. and Varshney, U. (2009) 'Enabling Ubiquitous Patient Monitoring: Model, Decision Protocols, Opportunities and Challenges', *Decision Support Systems*, 46, 606-619.
- Su, C. and Wu, C. (2011) 'JADE Implemented Mobile Multi-Agent Based, Distributed Information Platform for Pervasive Health Care Monitoring', *Applied Soft Computing*, 11(1), 315-325.
- Wright, A. and Sittig, D. (2008) 'SANDS: A Service-Oriented Architecture for Clinical Decision Support in a National Information Network', *Journal of Biomedical Informatics*, 41(5), 962-981.