



OPEN ACCESS

SHORT COMMUNICATION

Evidence of longer life; a cohort of 39 labrador retrievers

Vicki J Adams,¹ Kellie Ceccarelli,² Penny Watson,³ Stuart Carmichael,⁴ Johanna Penell,⁵ David M Morgan⁶

A panel of veterinary and academic experts reviewed current available evidence on age at death for labradors and reached a consensus that their average/typical life span was 12 years of age.¹ A prospective cohort study that described the longevity of 39 pedigree adult neutered labradors, showed that 89.7 per cent lived to meet/exceed this typical life span. The study showed that maintenance of lean body mass and reduced accumulation of body fat were associated with attaining a longer than average life span while sex and age at neutering were not associated with longevity.¹

The present cohort was derived from 31 litters via 19 known (7 unknown) dams and 12 known (7 unknown) sires enrolled in a prospective longitudinal study at a median age of 6.5 years at the start of the study on July 16, 2004. The last dog died on September 09, 2015 at the age of 17.1 years and the oldest dog, a male, reached 17.9 years. The aim of this study was to compare the longevity of the present cohort fed to maintain a body condition score (BCS) between 2 and 4 on a 5-point scale to three historical comparison groups of pedigree labradors taken from previously published studies. The 'oldest of the old' labradors from the present cohort could hold important clues on how to achieve healthy ageing. Further analysis of the cohort's clinical data is being undertaken with the objective to develop key strategies to increase the health span of dogs:

1. 2004 UK Kennel Club (KC) survey dogs owned/kept by owners and breeders that died in the previous 10 years (1994–2003).²
2. 1987 US 'Restricted' group (n=24) fed 25 per cent less than a sex-matched and bodyweight-matched sibling pair to maintain a mean BCS between 4 and 5 on a 9-point scale; 48 puppies from seven litters with seven dams and two sires randomly assigned to feeding group at six weeks of age, started on the study from eight weeks of age in 1987 and followed until death of all dogs in this pair-fed study.^{3–5}
3. 1987 US 'Control' group (n=24) initially fed ad libitum and then fed a restricted amount of food to prevent excessive weight gain.

Descriptive statistics are reported for age at death using median, minimum and maximum values. Median age at death was compared using Kruskal-Wallis analysis of variance with post hoc Dunn's pairwise comparisons. After excluding 32 KC survey dogs that died at <3.5 years of age, survival analysis was used to derive Kaplan-Meier product limit estimates of the survival functions with post hoc pairwise log rank tests and results are reported as median survival time (MST) with 95 per cent confidence intervals. The proportions of dogs surviving to 12 years and those alive at/beyond 15.6 years of age were compared using cross-tabulations with χ^2 or Fisher's exact tests. Level of significance for multiple comparisons was set at $P < 0.008$ using a Bonferroni correction as α/k where α is 0.05 and k is the number of comparisons (six). A one-sample sign test was used to compare the median age at death of the longevity cohort to the average/typical life span of 12 years for labradors.

The current cohort lived significantly longer than each of the historical comparison groups ($P < 0.0001$). Survival analysis revealed significant differences in MSTs with the present cohort living longer than each of the other groups ($P \leq 0.004$, Table 1, Fig 1). Almost 90 per cent of the present cohort reached the average expected age of 12 years for labrador retrievers while only 30 per cent of the US 'Control' group achieved this ($P < 0.0001$, Table 2). Additionally, 28 per cent of the dogs in the present cohort reached/exceeded exceptional longevity, defined as being alive at/beyond 15.6 years of age⁶ and this was significantly greater than any of the historical comparison groups ($P < 0.0001$, Table 2). Furthermore, the median

Veterinary Record (2018)

doi: 10.1136/vr.104167

¹Vet Epi, Abbey Farm Cottage, Ixworth, UK²Spectrum Brands, West Byfleet, UK³Department of Veterinary Medicine, University of Cambridge, Cambridge, UK⁴School of Veterinary Medicine, Faculty of Health & Medical Sciences, Vet School Main Building (VSM), Guildford, UK⁵Department of Clinical Sciences, Faculty of Veterinary Medicine and

Animal Science, SLU Institutionen for vatten och miljo, Uppsala, Sweden

⁶Spectrum Brands Schweiz GmbH, Wangen-Brüttisellen, Switzerland

E-mail for correspondence: vjadams12@gmail.com

Provenance and peer review Not commissioned; externally peer reviewed.

Received October 20, 2016

Revised January 3, 2018

Accepted January 12, 2018

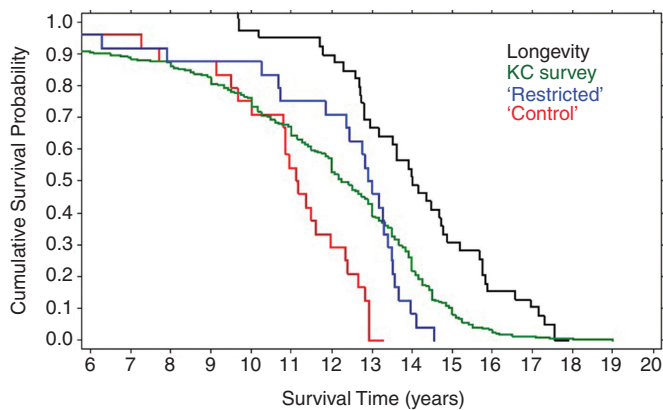

FIG 1: Kaplan-Meier survival curves showing that the longevity study group lived significantly longer than the historical comparison groups, KC, Kennel Club.

age at death in the present cohort of 14.01 years was significantly greater than the average/typical life span of 12 years for labrador retrievers ($P < 0.0001$). While age at neutering was not found to be linked to longevity in the present cohort, evaluation of the effect of age of neutering was not possible for the US dogs.⁵

In spite of being 16 years and 17 years of age, the last five dogs in the present cohort continued to be full of life, active, social and highly engaged with their animal welfare specialists and social groups. This suggests that the dogs experienced an increase in health span and not only in the actual years lived.

The dogs in the present cohort were more closely related than the dogs in the UK KC study but less closely related than the dogs in the US sibling-matched study and this suggests that while genetics is important, it is unlikely to be the primary driver of longevity. The environmental conditions that the dogs in the present cohort experienced were similar to those of the dogs in the US study while the dogs in the KC study were dogs kept by owners belonging to a UK breed club. There are likely to be differences in the living conditions experienced by the different groups of dogs that may have affected longevity. However, the reduced variation and fewer changes over time in management factors of the present cohort provided an opportunity to evaluate life span while controlling for the potential confounding impact of such variables.

TABLE 1 Descriptive statistics for age at death of the four groups of dogs and results of survival analysis

Group	Descriptive statistics			Survival analysis		
	N	Median age* (Min-Max)		N	MST† (95% CI)	
Longevity study	39	14.01 ^a (9.68–17.90)		39	14.01 ^a (13.18 to 14.77)	
KC survey	574	12.25 ^b (0.17–19.00)		542	12.58 ^b (12.17 to 12.92)	
'Restricted'	24	12.95 ^b (4.30–14.56)		24	12.90 ^b (12.38 to 13.40)	
'Control'	24	11.16 ^b (3.50–13.29)		24	11.14 ^c (10.80 to 11.99)	

*Kruskal-Wallis analysis of variance ($P < 0.0001$) with post hoc Dunn's pairwise comparisons: median ages with different superscripts are significantly different from one another.

†MST; Kaplan-Meier log rank $P < 0.0001$; MSTs with different superscripts are significantly different from one another ($P < 0.004$).

CI, confidence interval; KC, Kennel Club; MST, median survival time.

TABLE 2 Numbers and proportions of dogs achieving a typical life span (average expected age of 12 years) and an exceptional life span (age of ≥ 15.6 years)

Group	Total dogs N	Dogs reaching typical life span			Dogs reaching exceptional life span		
		n	%*	95% CI	n	%†	95% CI
Longevity study	39	35	89.7 ^a	74.8 to 96.7	11	28.20 ^a	15.6 to 45.1
KC survey	574	302	52.61 ^{ab}	48.4 to 56.8	24	4.18 ^b	2.8 to 6.3
'Restricted'	24	17	70.83 ^{ab}	48.8 to 86.6	0	0 ^b	NA
'Control'	24	7	29.16 ^b	13.4 to 51.3	0	0 ^b	NA

*Proportions (%) with different superscripts are significantly different, $P < 0.0001$.

†Proportions (%) with different superscripts are significantly different, $P < 0.0001$.

CI, confidence interval; KC, Kennel Club.

The results of this study showed that the present cohort lived significantly longer than previously studied labradors and had a greater than expected proportion living well beyond that of the expected breed life span, despite the limitations of using historical comparison groups and the fact that all of these groups of dogs are inherently biased. These 39 labradors experienced a combination of a high quality plane of nutrition with appropriate husbandry and healthcare. Increased understanding and control of the ageing process provides an opportunity to estimate the impact of the longevity dividend. For human beings this is defined as the social, economic and health bonuses for both individuals and populations that accrue as a result of medical interventions to slow the rate of ageing.⁷ The importance of the 'oldest of the old' dogs as reported here is that they can provide a model system for exploring the longevity dividend in human beings as well as dogs.⁸

Competing interests VJA and JP received payment from Spectrum Brands (and formerly P&G) for provision of analytical services and interpretation of data. KC and DMM are employees of Spectrum Brands (and formerly of P&G).

Open Access This is an Open Access article distributed in accordance with the Creative Commons Attribution Non Commercial (CC BY-NC 4.0) license, which permits others to distribute, remix, adapt, build upon this work non-commercially, and license their derivative works on different terms, provided the original work is properly cited and the use is non-commercial. See: <http://creativecommons.org/licenses/by-nc/4.0/>

© British Veterinary Association (unless otherwise stated in the text of the article) 2018. All rights reserved. No commercial use is permitted unless otherwise expressly granted.

References

- ADAMS VJ, WATSON P, CARMICHAEL S, *et al*. Exceptional longevity and potential determinants of successful ageing in a cohort of 39 Labrador retrievers: results of a prospective longitudinal study. *Acta Vet Scand* 2016;58:29.
- ADAMS VJ, EVANS KM, SAMPSON J, *et al*. Methods and mortality results of a health survey of purebred dogs in the UK. *J Small Anim Pract* 2010;51:512–24.
- KEALY RD, LAWLER DF, BALLAM JM, *et al*. Effects of diet restriction on life span and age-related changes in dogs. *J Am Vet Med Assoc* 2002;220:1315–20.
- LAWLER DF, EVANS RH, LARSON BT, *et al*. Influence of lifetime food restriction on causes, time, and predictors of death in dogs. *J Am Vet Med Assoc* 2005;226:225–31.
- LAWLER DF, LARSON BT, BALLAM JM, *et al*. Diet restriction and ageing in the dog: major observations over two decades. *Br J Nutr* 2008;99:793–805.
- WATERS DJ, KENGERI SS, CLEVER B, *et al*. Exploring mechanisms of sex differences in longevity: lifetime ovary exposure and exceptional longevity in dogs. *Aging Cell* 2009;8:752–5.
- OLSHANSKY SJ, PERRY D, MILLER RA, *et al*. In pursuit of the longevity dividend. *Scientist* 2006;20:28–36.
- CREEVY KE, AUSTAD SN, HOFFMAN JM, *et al*. The Companion Dog as a Model for the Longevity Dividend. *Cold Spring Harb Perspect Med* 2016;6:a026633.



Evidence of longer life; a cohort of 39 labrador retrievers

Vicki J Adams, Kellie Ceccarelli, Penny Watson, Stuart Carmichael, Johanna Penell and David M Morgan

Veterinary Record published online February 26, 2018

Updated information and services can be found at:

<http://veterinaryrecord.bmj.com/content/early/2018/03/01/vr.104167>

These include:

References

This article cites 8 articles, 1 of which you can access for free at: <http://veterinaryrecord.bmj.com/content/early/2018/03/01/vr.104167#ref-list-1>

Open Access

This is an Open Access article distributed in accordance with the Creative Commons Attribution Non Commercial (CC BY-NC 4.0) license, which permits others to distribute, remix, adapt, build upon this work non-commercially, and license their derivative works on different terms, provided the original work is properly cited and the use is non-commercial. See: <http://creativecommons.org/licenses/by-nc/4.0/>

Email alerting service

Receive free email alerts when new articles cite this article. Sign up in the box at the top right corner of the online article.

Topic Collections

Articles on similar topics can be found in the following collections

[Open access](#) (132)

Notes

To request permissions go to:

<http://group.bmj.com/group/rights-licensing/permissions>

To order reprints go to:

<http://journals.bmj.com/cgi/reprintform>

To subscribe to BMJ go to:

<http://group.bmj.com/subscribe/>