



James Madison University Special Collections

Expense Book, 1928-1939

Bethlehem United Church of Christ (Tenth Legion, Va.)

Follow this and additional works at: <http://commons.lib.jmu.edu/bscwomen>

The copyright interests in this collection have not been transferred to the James Madison University Special Collections Library. For more information, contact the Special Collections Library Reference Desk. (library-special@jmu.edu).

Formatted Citation

Expense Book, 1928-1939, Bethlehem Stone Church Records, 1844-2011, SC 5037, Special Collections, Carrier Library, James Madison University, Harrisonburg, VA

This Manuscript is brought to you for free and open access by the Bethlehem Stone Church Records, 1844-2011 at JMU Scholarly Commons. It has been accepted for inclusion in Series 2 - Ladies Aid Society/Women's Fellowship, 1912-1974 by an authorized administrator of JMU Scholarly Commons. For more information, please contact dc_admin@jmu.edu.

X

109

296 X
296
296

65/6

105
105
109

100

PAGES



COMPOSITION

R.M.S.

109

450
1-2

Bank
Deposit
Checks

21 65
15 07
4 20
6 25

35 23
15 8
17 8
16 5
2

37
20
10
67

5 52
15 8
10
3

22 3
5 7
10 6
9 2
3
5 4
4 2
1 7
9 3

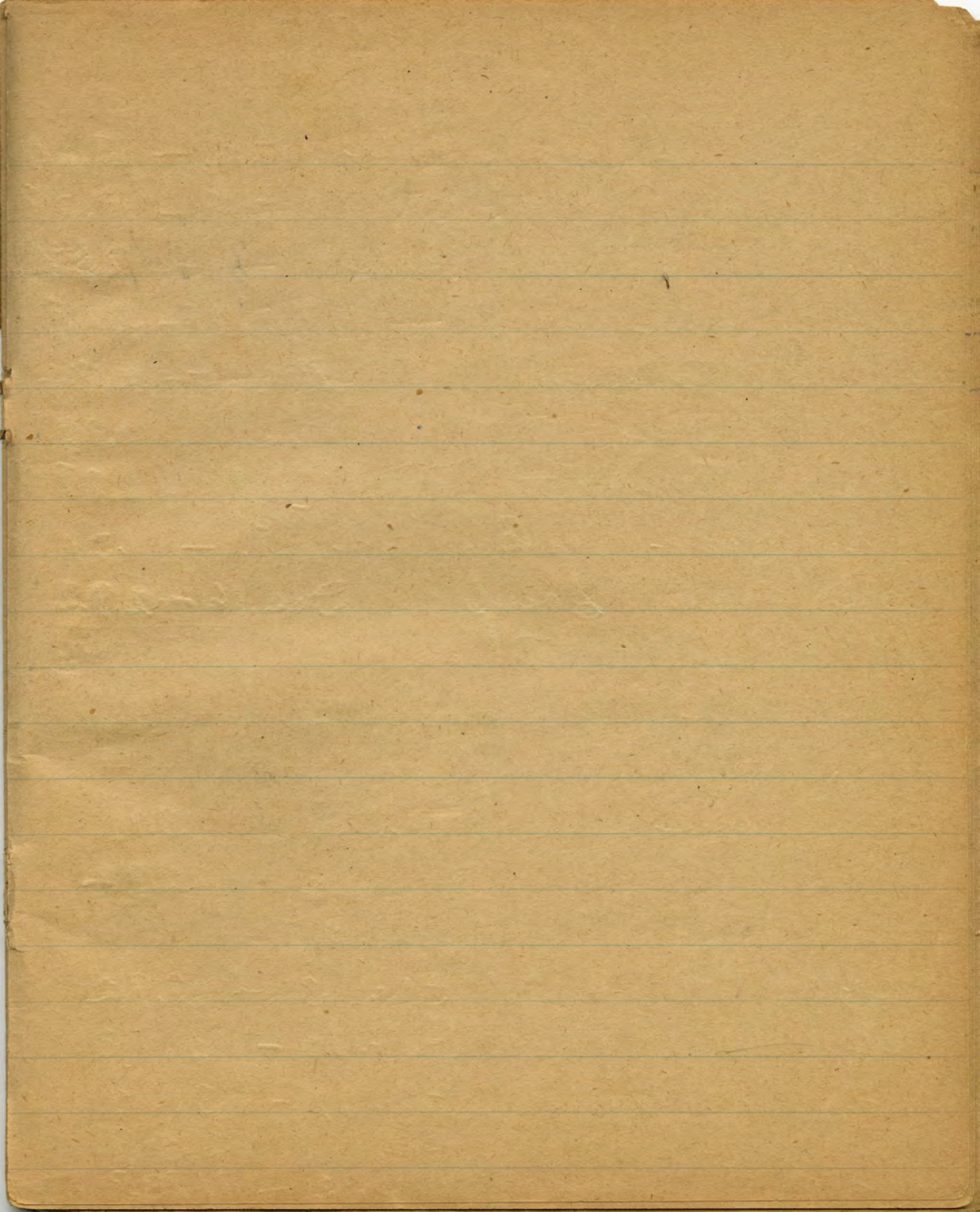

1931

Rec'd. from soup sale Oct. 21. — \$ 3.10
 " " " " Oct. 28 — \$ 3.38
 Rec'd. " soup sale Nov. 11 — \$ 2.68
 Rec'd. from soup " Nov. 18 — \$ 3.18
 Rec'd. from " " Nov. 25 — \$ 2.80
 Rec'd. from " " Dec. 2 — 2.97
 Rec'd. from Election Day Dinner ^{Nov. 4} — \$ 16.88
 Rec'd. from Mrs. Bradford ^{oysters} 1/8. — .30
 Rec'd from Soup Dec. 16 — 2.92

[1932]

Rec'd from soup Jan 10/32 2.71

Rec'd from soup Jan. 13 — 3.11
 " " " Jan 20 — 2.72
 " " " Jan 27 — 2.96
 Rec'd " " Feb. 3 — \$ 2.92
 Rec'd " " Feb. 10 — \$ 2.93
 Rec'd " " Feb. 17 — \$ 3.04
 Rec'd " " Feb. 24 — 2.59
 Rec'd " " Mar. 2 — \$ 1.38

1931

	Expenses Oct. 21	.63
	" " Oct. 28	.38
Oct. 28. Pd.	Mrs. Foltz for windows pane ^{at church.}	.56
Nov. 2. Pd.	Bernon Holinger for crackers	1.12
Nov. 4. Pd.	News-Record for (adv. stimes)	1.50
Nov. 11	Expenses	.84
Nov. 18	Expenses	.43
Nov. 25	Expenses (Crackers)	.56
Dec. 2	Expenses	1.34
Nov. 4	Election ^{Day} Oysters	6.00
Nov. 4	Expenses Election Day	1.75
		<u>15.11</u>
Jan 6	Expenses	.51
Jan. 13	Expenses	.45
Jan. 20	Crackers	1.12
Jan. 27	Expenses	.61
Jan. 20	Expenses	.30
Jan. 27	Crackers	.56
Feb. 11	Crackers.	.56

Dinner donated

Rec'd from dinner	Mar. 10	-	2.43
" " soup	Mar. 16	-	1.60
" for old stove	Mar. 16	-	\$.50
Rec'd for soup	Mar. 23	-	1.83
Rec'd. for soup	Mar. 30	-	2.11
Rec'd for soup	April 6	-	2.34
Rec'd for soup	April 13	-	2.19
" " "	April 20	-	1.81
" " "	" 27	-	2.13
Mrs. Smith	April 29	Sent to bank	
		bal. on soup	.08
Soup sale	April 4		.97

Mar. 16	crackers	—	.28
April 4	crackers	—	.56
" 27	"	—	.56

1.40

Pd. Vernon Holsinger for bus. — 2.40

Cleared at Mack's sale — 15.00

Cleared from Valentine's Supper ^{\$}13.14
affortionsments

Pd. Della for quilt material — .60

Pd. Rena " " " " .40

Pd. John H. Good 2.50

May 11/33 for tuning piano at church

Pd. Mrs. Bazzle, sexton 8.00

May 13/33

12.00
1.71
1.17
14.88
2.22
15.10

3200
1129
4329
200
2

Soup 1932 & 33

Oct. 19		1.34
" 26		1.40
Nov. 2		2.27
Election Dinners		<u>13.08</u>
Nov. 16		1.64
Nov. 23		1.51
Dec. 7	_____	1.15
" 14	_____	1.91
" 21		no soup
Jan. 4	_____	\$ 1.07
" 11	_____	\$ 1.16
" 18	_____	1.40
" 25	_____	1.60
Feb. 1	_____	1.34
" 8	_____	1.67
" 15	_____	1.48
" 22	_____	.92
" 29	_____	1.00
" 1	_____	<u>1.58</u>
		57.52

Soup

March	8.	_____	.98
"	15	_____	.96
"	22	_____	1.26
"	29	_____	.76
April	5	no soup	
"	12	_____	1.07
"	19	_____	1.26
"	26	_____	1.17
May	3	_____	1.00
"	10	_____	1.70
"	17	_____	1.26
			<hr/> 11.42
			37.52
			<hr/> 48.94
			13.14
			15.00
			<hr/> 77.08

Expenses 1933 + 34

Oil Stove - W.A. Welch's Sale Oct. 29³³ - 1.00

Pd. for Children's Xmas
treat - 4.95

2 joints of stove pipe - Mar. 20 - .36
cones .20

1 teacup + 3 saucers - .20

1 elbow for stove - .15

red cheese cloth
(Easter) for robe - .53

1.44

Mrs. Hilbert's flowers
June 3

3.00

4.44

1933 - 34
Soup

Oct 18	—	1.37
" 25	—	1.56
Nov. 1	—	1.08
Nov 7 no soup	Election Dinner	6.50
Nov. 15	—	1.94
" 22	—	1.38
" 29	—	1.31
Dec. 6	—	1.06
" 13	—	1.21
" 20	—	1.64
Jan. 3	—	1.77
Jan. 10	—	1.43
" 17	—	2.14
" 24	—	2.24
" 31	—	1.87
Feb. 7	—	1.53
Feb. 14	—	1.50
" 21	—	1.62
" 28	—	1.79
		<u>4.05</u>

(pd)
only 6

march. 7 — — — 1.87

" 14 — — — 1.42

" 21 — — — 1.54

" 28 — — — 1.71

April 4 — — — .68

" 11 — — — 1.63

" 18 — — — 1.61

" 25 — — — 2.44

12.90

7.05

19.95

May 2 .96

" 9 1.07

mayonnaise — .13

22.11 ✓

Expenses — 4.44

17.67

July Sexton Fee — 8.00

9.67

1934.

Received from bank \$ 4.69

by Mrs. Holminger

Received from bank

by Mrs Myers Oct 21 - 6.71

Received from sale of

(Farmers Wife) magazines - \$ 3.50

Cleared at Election Dinner \$ 7.00

Paid Viola Bazzle ^{Nov.} \$ 8.00

Paid \$ 3.00 for Fruit baskets for
Christmas.

Paid Viola Bazzle Jan. 27/35 - \$ 8.00

^{Nov. 1/34}

Pd. on Pastor's Salary - \$ 25.00

Paid Viola Bazzle - April 16 ¹⁹³⁵ \$ 8.00

For Easter

(May 12) \$ 1.85

For Song Book \$ 4.36

11. 11. 11
12. 12. 12
13. 13. 13
14. 14. 14
15. 15. 15
16. 16. 16
17. 17. 17
18. 18. 18
19. 19. 19
20. 20. 20
21. 21. 21
22. 22. 22
23. 23. 23
24. 24. 24
25. 25. 25
26. 26. 26
27. 27. 27
28. 28. 28
29. 29. 29
30. 30. 30

1929

		W.	
Nov. 1	Bal.		\$ 21.92
Nov. 12	Deposits	—	\$ 34.07
	Received later		\$ 1.17
Dec. 14	Deposited	—	\$ 36.25
Jan. 7	"		2.58
Feb. 10	"		1.00
			<u>96.99</u>

Mar. 27/30	Dinner to delegates	—	\$ 22.91
April /30	Mo. M. H. Thomas	—	\$ 2.00
	B. Ney and Sons (June 14)	—	\$ 5.00
	Received of Martha (for pillow)		.75
"	" " " " (Aug. 27)		.75
"	" " " " door stop (Aug. 27)		.50
	Received of Mrs. Brown Aug. 31 for comforts etc.	—	\$ 6.05
	Received of Ella O. for pillow	—	1.00
	Received from soup sale Oct 8/30	—	\$ 3.00
			<u>41.96</u>

dr.

Check to C. F. Phillips Co -	Nov. 12	-	\$ 14.28
Expenses	Nov. 28	-	\$ 20.70
Check	Nov. 6	-	3.45
Check for stove	Nov. 13	-	6.00
Check for comfort lining	Nov. 19	-	1.39
Paid R. F. Bazzle	Nov. 5	-	4.50
			<u>50.32</u>

Paid Bank - replacing money	April 24/30	-	\$ 12.40
Paid Mrs. H. G. Brown	(for pillow)		2.75
Paid R. F. Bazzle	(Mar. 27/30)	-	2.50
Pd. J. O. Bradford (Treas.)	Aug 8/30		10.00
Pd. C. F. Phillips Co.	(Oct 7/30)		4.00
Pd. Mrs. H. G. Brown	(Oct 8/30)		2.40
Pd. " " " " " " " "	" " " " " " " "		2.40
Pd. R. F. Bazzle for	(2 lb) crackers		.40
			<u>\$ 34.85</u>

(over)

41-96
 36-85
 5-11

brought forward [#] 5.11

Received from soup sale (Dec 15) - 3.70
" " for soup bowl Mrs. Myers (Oct 15) -.10

Received from soup sale (Oct 22) 3.83
" for pillow Mrs. Hillie Driver (Oct 24) 1.00

Received from soup (Oct 28) 3.85

Election Day dinner (Nov. 4) 22.95

Received from soup (Nov 12) 3.15
1 qt. oysters .60

Mrs. Foltz (for lard left from election Day) (Nov. 12) .45

Received from soup sale (Nov. 19) 2.47

Received from soup sale (Nov. 26) 3.08

Received from soup sale (Dec 3) 3.10

Received from soup sale (Dec 10) 3.60
bracelets (Dec. 13) .10

Refund on oysters Dec. 13 .75

Belf for soup (Dec 3) .45

Received for soup (Dec. 17) \$2.92

" " " #63.89
" " " #16.34
" " " #47.33
\$2.68

63.89

Soup 1934-35

Oct. 17 -			1.35
" 24	—	—	1.06
" 31	—	—	1.09
Nov. 7	—	—	1.77
" 14	—	—	1.71
" 21	—	—	1.91
" 28	—	—	1.76
Dec. 5	—	—	1.71
" 12	—	—	2.00
" 19	—	—	2.55
" 16	Mrs. Holsinger gave		.50
Jan. 2	—	—	.70
" 9	—	—	1.45
" 16	—	—	1.80
" 23	—	—	1.29
" 30	—	—	1.15
Feb. 6	—	—	1.30
" 13	—	—	1.00
" 21	—	—	1.37
			<u>27.27</u>

27.27

18.35

\$ 45.62 Soup

100.50 magazine + Election D

\$ 56.12

11.40 Refund from bank

67.52

10.10 Du bank as beginning

77.62

58.22 Expenses

19.40

.50 error at bank

18.90 Du bank

Final Settlement
May 21, 1935

Feb. 28	—	—	—	1.36
Mar. 6	—	—	—	1.65
" 13	—	—	—	1.81
" 20	—	—	—	1.68
" 27	—	—	—	1.09
April 3	—	—	—	2.00
" 10	—	—	—	.76
" 17	—	—	—	1.95
" 24	—	—	—	1.45
May 1	—	—	—	1.19
				<hr/> 14.94
" 8	—	—	—	1.83
" 15	—	—	—	1.58
				<hr/> 18.35

Paid Sexton	Oct. 23	-	\$ 3.00
Bought 8 lbs. of sugar from school			.48
Paid Sexton	Jan. 12	-	\$ 8.00
"	"	April 15	- 8.00
"	Mr. Cave	April 3	- 45.00
"	"	May 8	- 12.00
			<u>\$ 76.48</u>

In hand Oct. 9 (in charge)		\$ 5.71
(1935) Election Day Dinner		\$ 8.17
Conference Dinner Mar. 28/36		\$ 6.56
Received from Sarah Hauer		.60
Virginia Lohr		.50
R.C. Myers		\$ 3.00
		<u>24.48</u>

R.C. Myers	2.00
Ray Welch	1.00
Eggs for one month	6.96
	<u>34.48</u>

Soup 1935 & 36

Oct. 9	—	1.40
" 16	—	1.63
" 23	—	1.63
" 30	—	1.72
Nov. 6	—	1.77
" 13	—	1.90
" 20	No soup, school served dinner	
" 27	—	1.90
Dec. 4	—	1.30
" 11	—	1.30
" 18	—	.99
Jan. 8	—	2.00
" 15	—	1.71
" 22	—	1.66
" 29	—	2.00
Feb. 5	—	2.10
" 12	—	1.52
" 19	—	1.57
" 26	—	2.19
		<u>30.29</u>

Mar. 4	—	\$3.33
" 11	—	\$1.56
" 18	—	\$1.08
" 25	—	\$1.87
April 1	—	\$2.24
" 8	—	\$1.55
" 15	—	1.00
" 22	—	1.61
" 29	—	1.82
May 6	—	Heinies + Potato Salad - 3.19
		<hr/> 19.25
		30.29
		<hr/> 49.54
	Brought forward	34.48
	Mrs. J.M. Bradford -	5.00
	Quilt -	10.00
	Cleaning Sponges -	2.25
		<hr/> 51.73
June 5	Pie Social	10.34

Groups

no. 1 { Lennie
Rebecca
Jessie

no. 2 { Bess
Virginia
Catherine

no. 3 { Ella
Florrie
Mrs. Foltz

no. 4 { Martha
Maude
Ressie

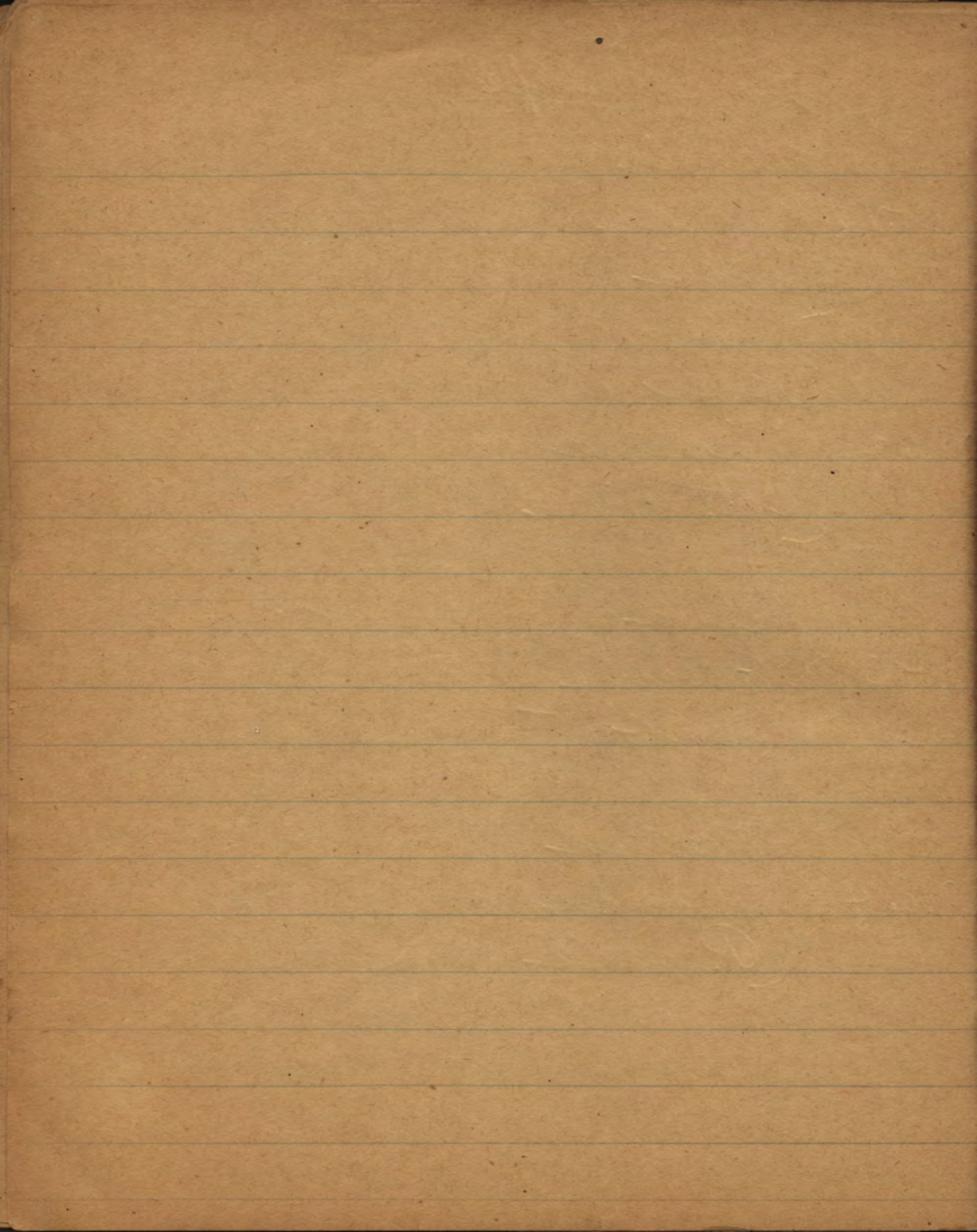

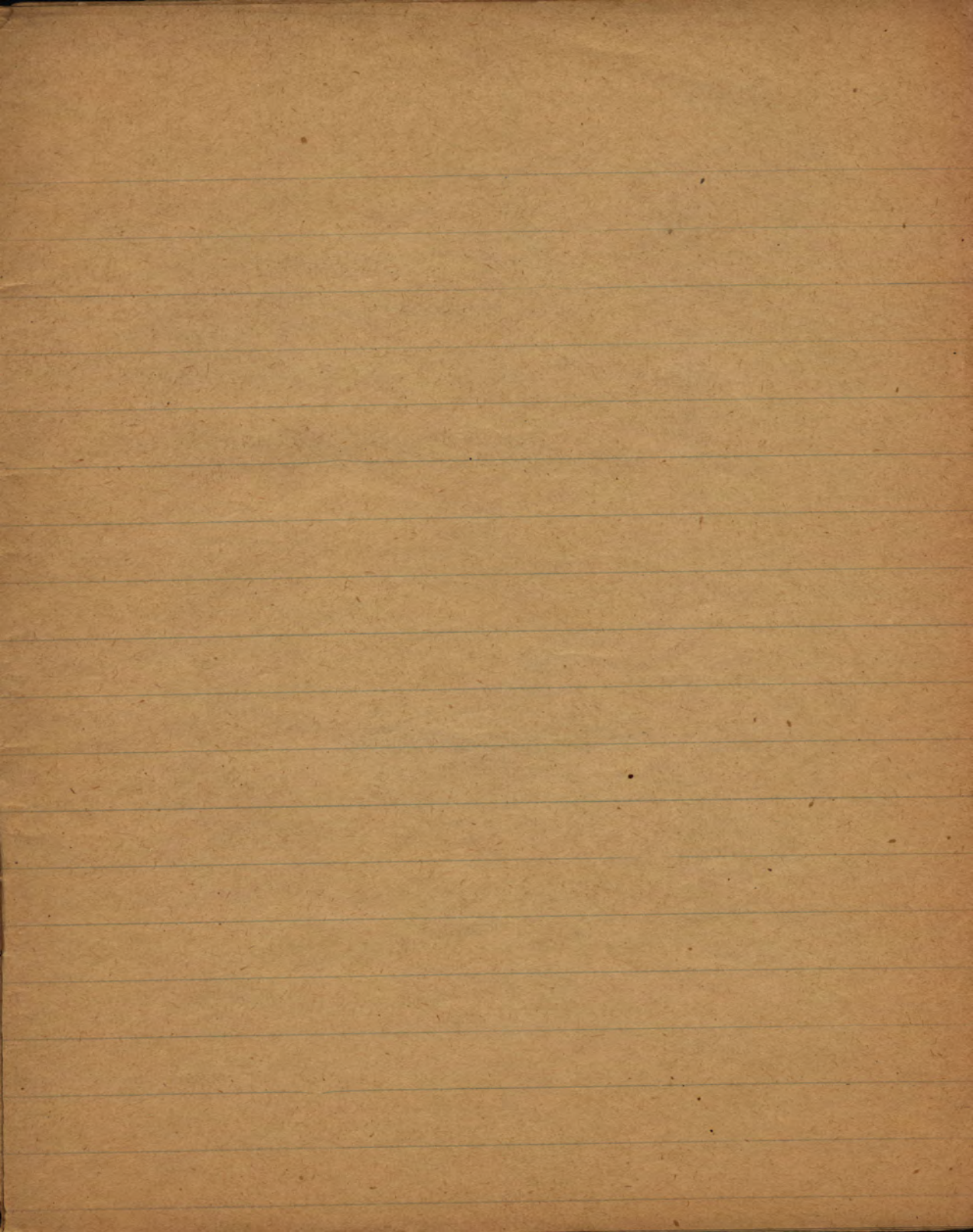

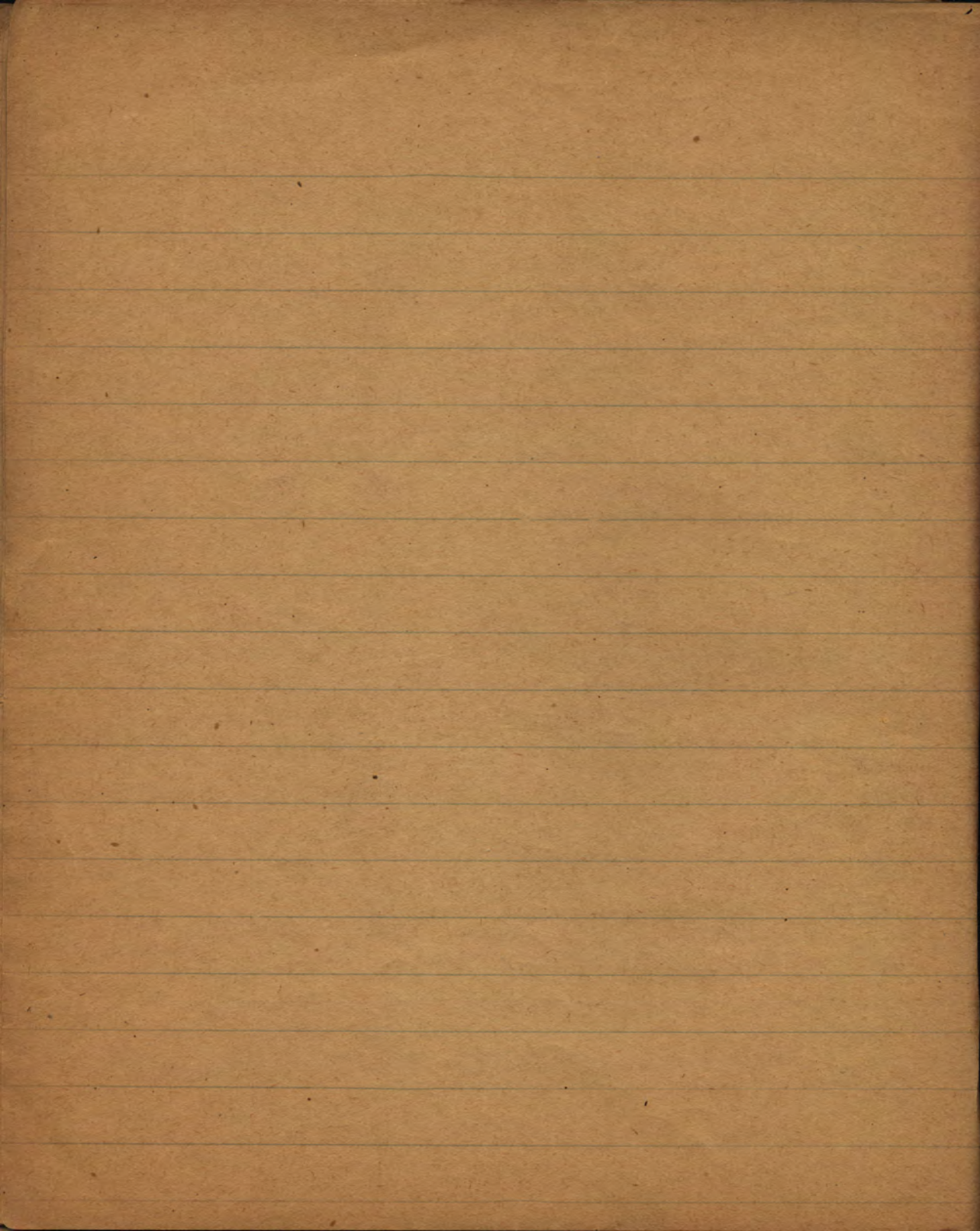

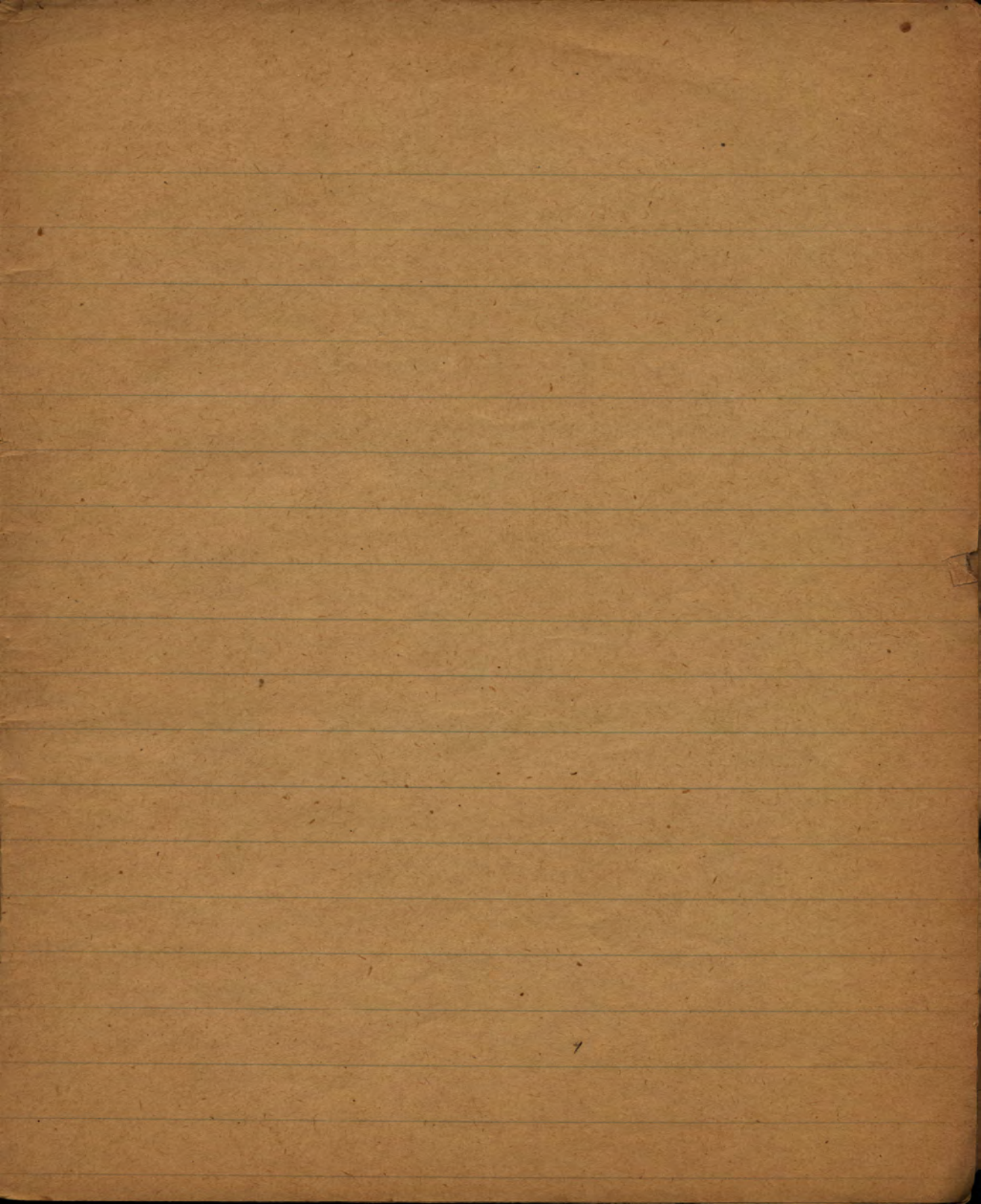

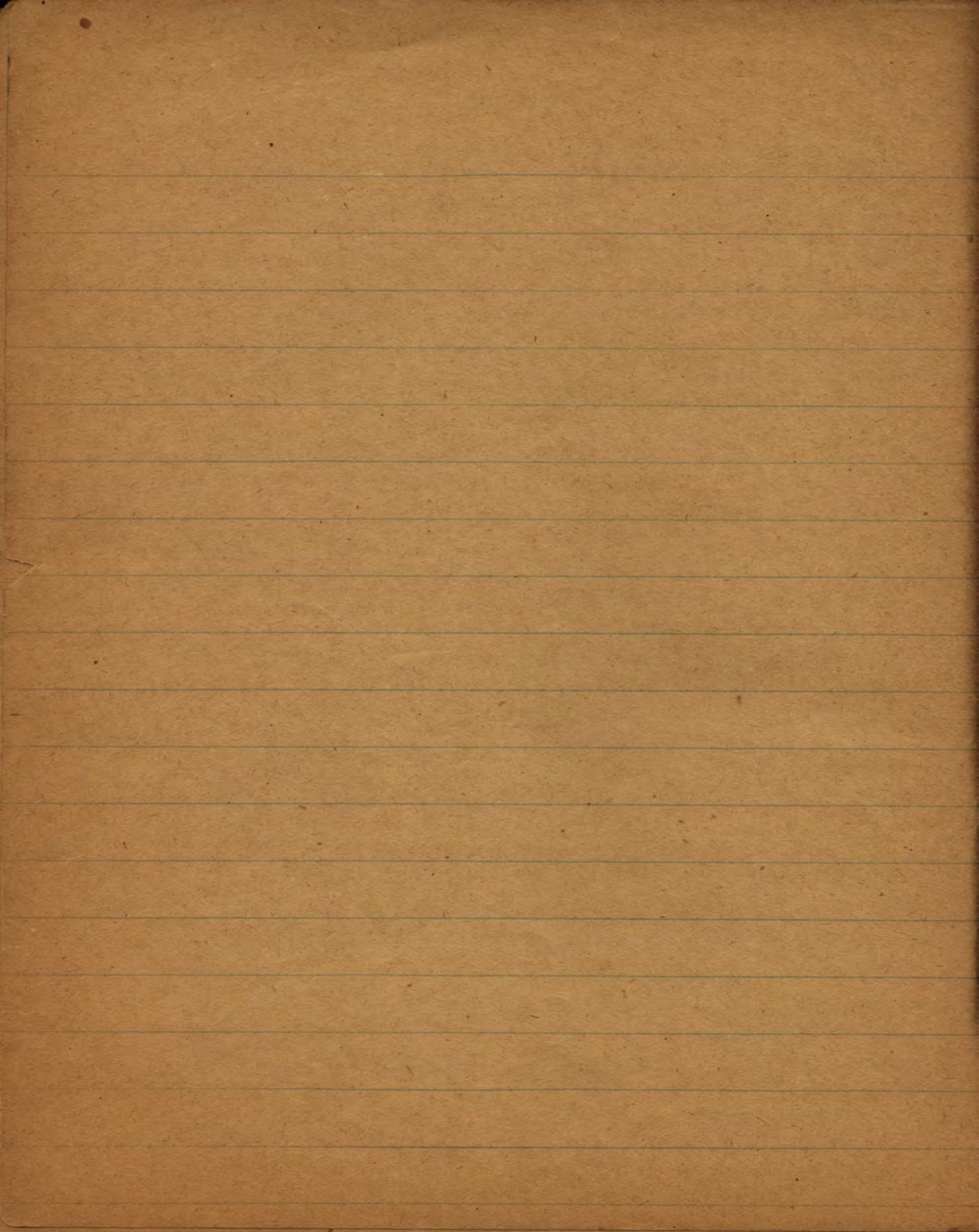

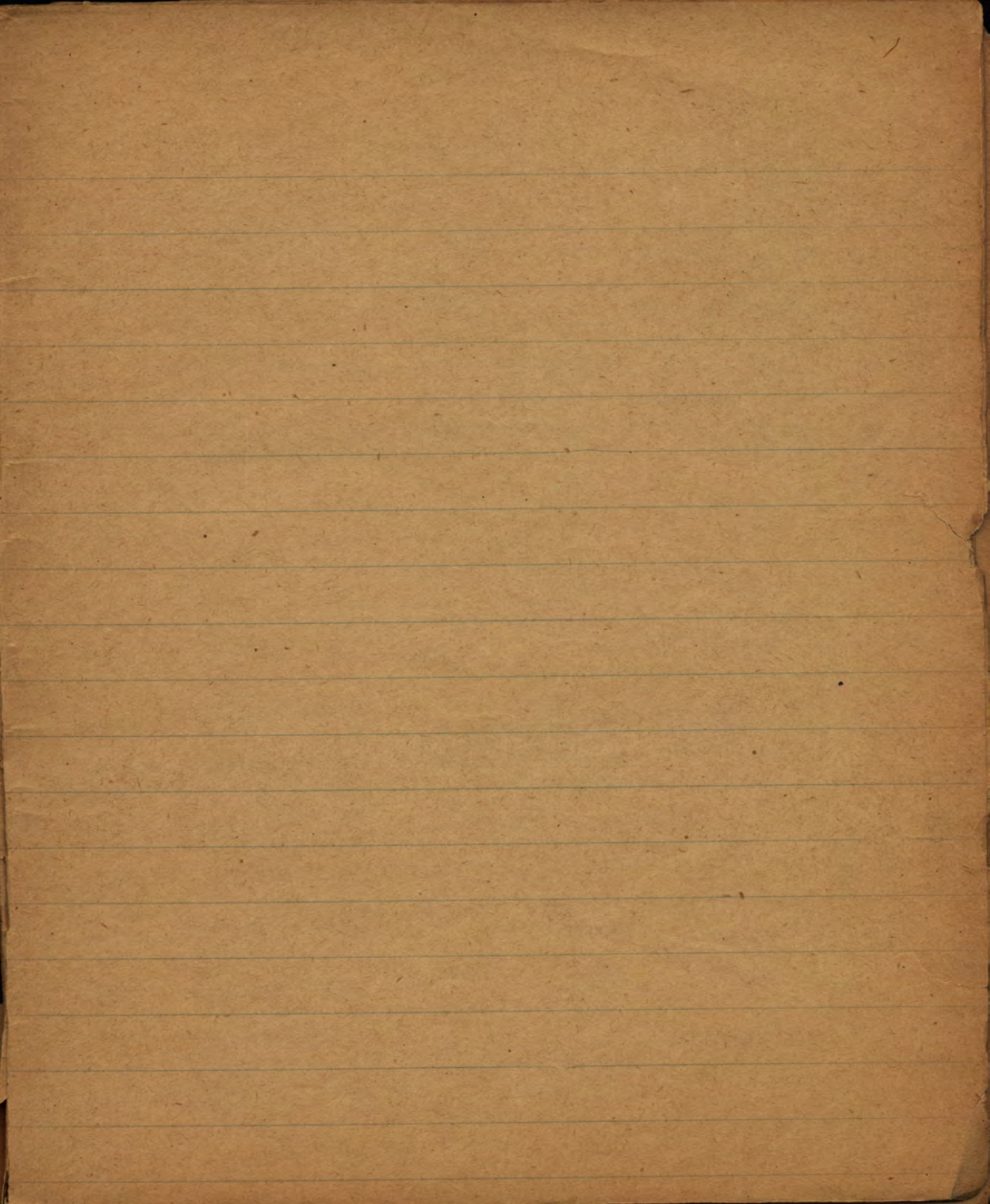

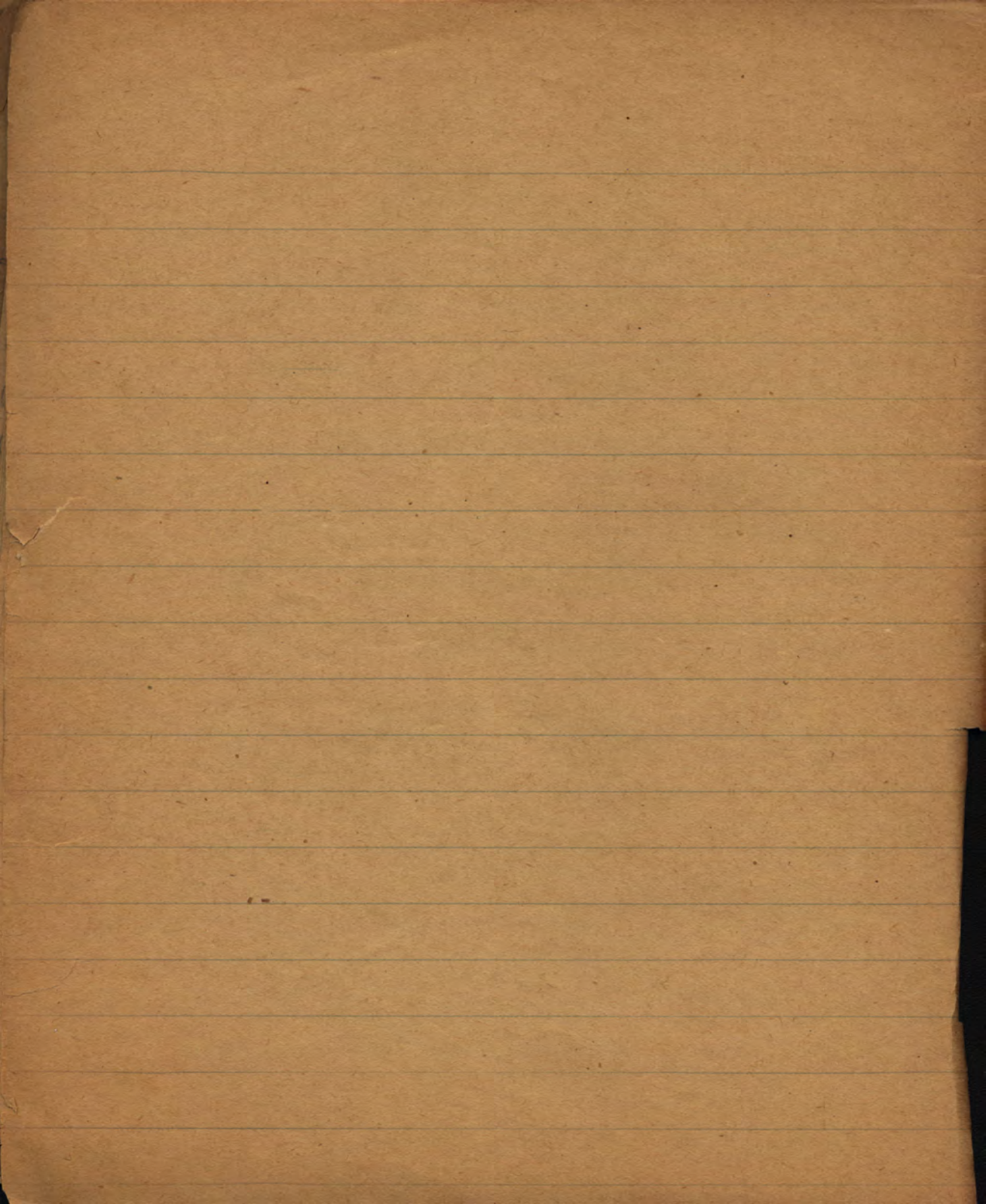

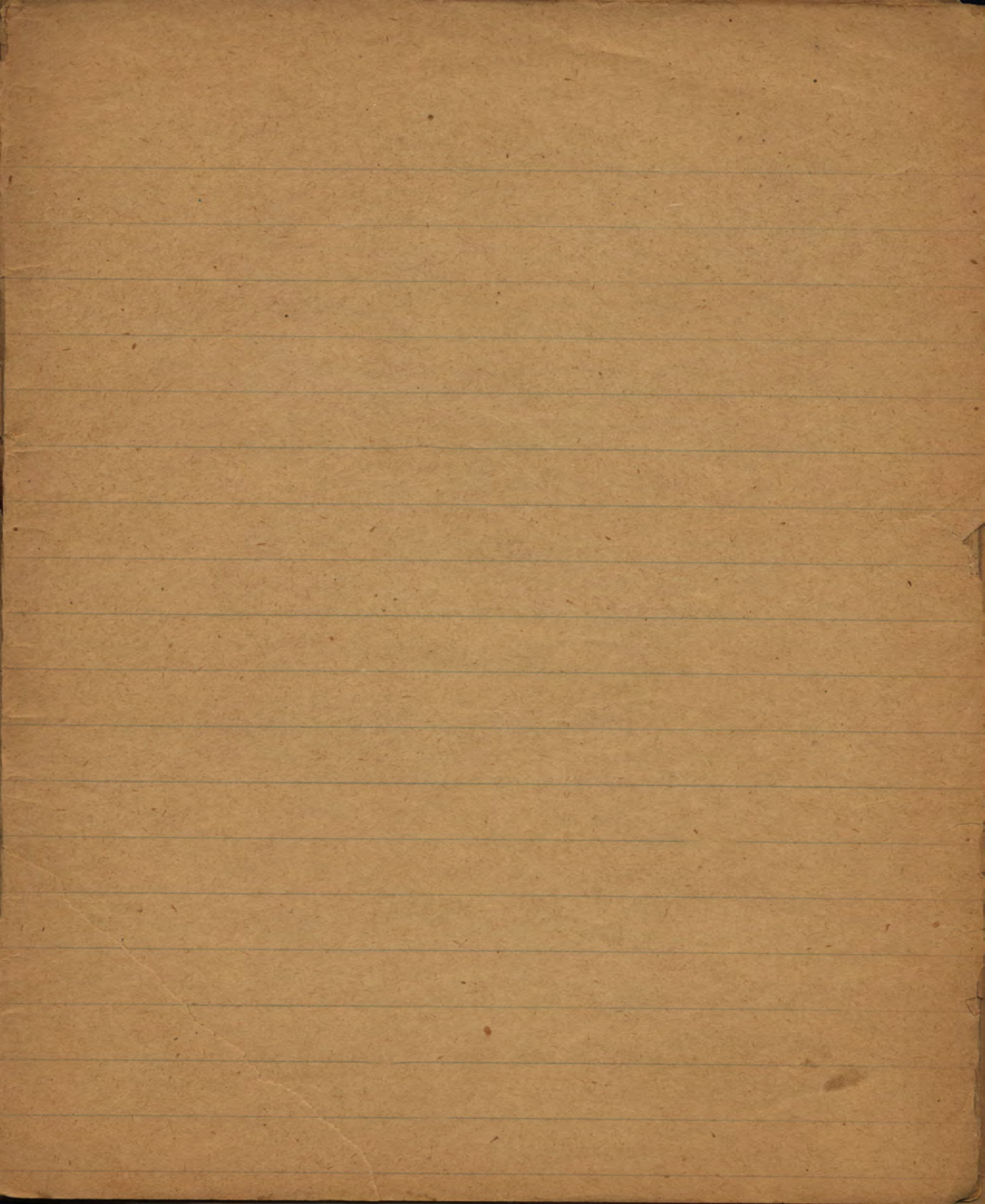

credit

1928

- July 11, Rec'd from Georgia Layton on socks \$.43
- July 21, Window sale \$ 10.47
- July 20, Ice cream sold at C.E. play \$ 5.20
- July 29, Rec'd from Floraine on window sale \$.50
- Aug. 3 Rec'd for old organ \$ 10.00
26.62
- Sept. 6 Dave Welch's sale \$ 12.75

1928

July 21, Pd. for choir curtain \$1.12

July 20, Pd. for ice-cream,
cones & ice \$2.73

July 27, Pd. R.C. Myers bal. on
lumber for rostrum \$6.37

\$10.19

Aug. 15, Ch. to News Record \$1.80

" 19, " to R.C. Myers for paint 3.15

Sept. 15, Pd. Dentons for \$17.50

+ Bradford
for Edna Mary
funeral \$4.00

7.60

.90

8.50

10.61

19.11

.60

19.71

10.94

8.77

19.71

10.61

24

107

87

20

.52

20

.15

.87

Report on Feb. 27

In bank	\$ 2.15
Deposit Jan. 24	15.07
	<hr/>
	17.22
On hand in checks	10.45
Rec'd from Martha Feb. 13	.20
	<hr/>
	27.87
Pd. Phillips by ch.	1.45
	<hr/>
Bal. on hand	\$ 26.42

March 3, Rec'd from Mrs.
Bradford for comfort \$ 4.50

March 20, Pd. Mrs. Kolsinger for
material used in comfort \$ 1.00

March 23, Pd. Mr. Bradford
for flowers for Edna Mary
Funeral \$ 4.00

cardboard for Election De, D

May 22. Rec'd from Mr. W. M. Marty, for Opha #1

May 22, Rec'd from Mrs. Brown for old Rays lamp #1

~~Mrs L. Julian .30~~

~~Election Dinner .43~~

5¢ Supper Oct. 17 - 8.50

Election Dinner - 10.20

Jan. 20 Dolly Duzits 2.85

Feb. 14 Socks 3.81

" 17 " .35

" 21 " 1.01

" 24 " 1.55

Mar. 7 " .70

" 11 " .90

" 13 " .89

" 14 " 2.00

Socks \$5.11
" 1.00

Soup 1936 + 37

(cookies - lemonade)
(Thirties - potato salad)

Sept. 30		2.28
Oct. 7	Soup	1.88
" 14	"	1.85
" 21	"	1.84
" 28	"	2.22
Nov. 4	no soup (Election)	
" 11	—	2.00
" 18	—	1.85
" 25	—	<u>1.80</u>
Dec. 2	—	1.94
" 9	—	1.55
" 16	—	2.07
Jan. 6	—	2.48
" 13	—	2.09
" 20	—	2.01
" 27	—	2.60
	Received from Mrs. A.C. Myers (Dolly Duzit)	2.60
	bal. 1.74	<u>2.26</u>
Feb. 3	—	1.98
" 10	—	2.14
" 17	—	1.77

bal. 98
 Dolly Duzit - .25 2.14
123
 bal. 2.18 1.77

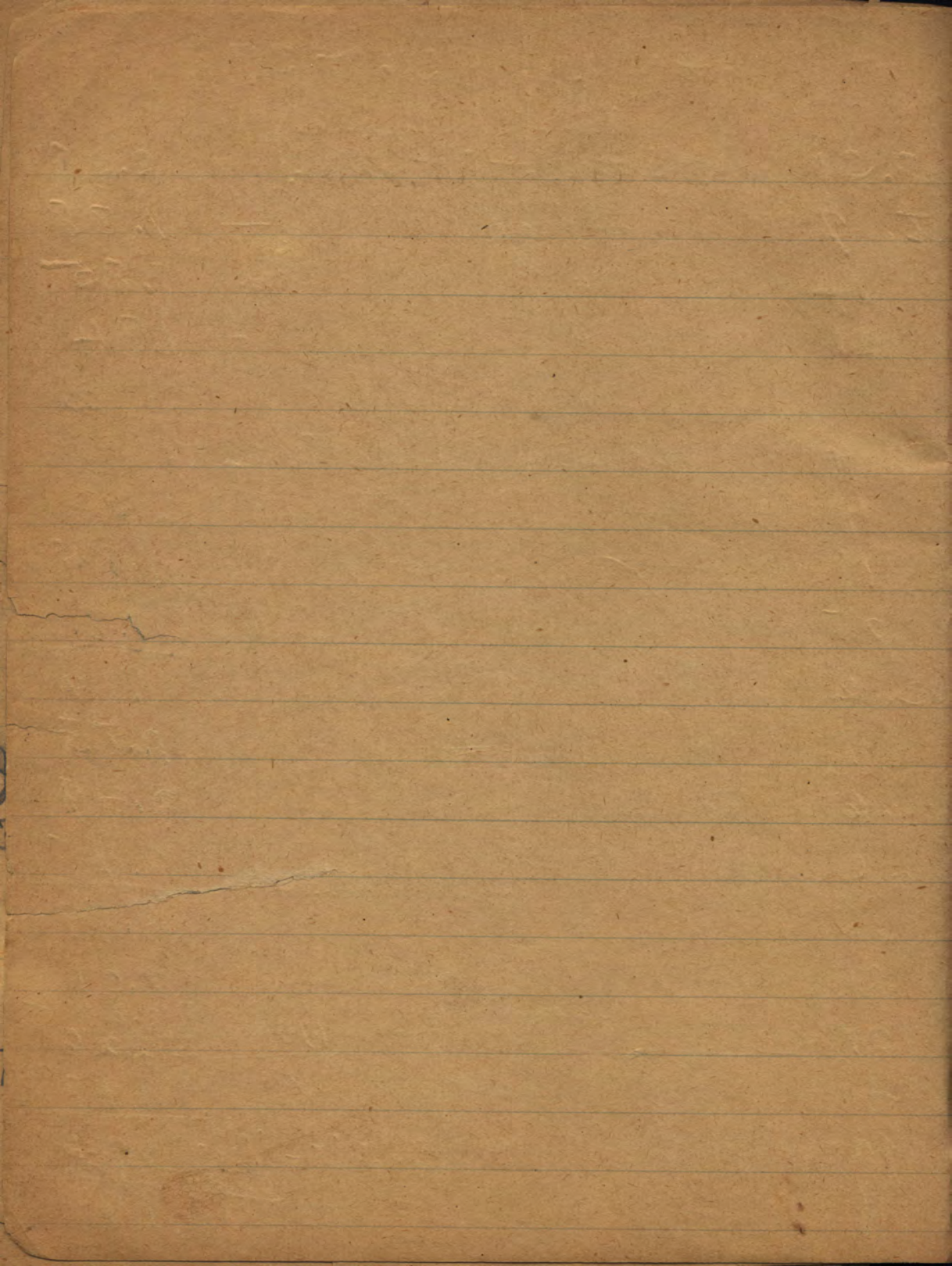

Reported at last meeting -		\$2.31
Received Feb. 24 -		\$1.55
Feb. 24 -		2.08
Mar. 3 -		1.44
" 7	Socks	1.70
" 10	Soup	1.63
" 11	Socks	1.90
" 13	"	1.89
" 14	"	1.00
" 17	Heinies + Potato Salad	2.15
" "	Socks	1.00
" 24	Soup	1.44
" 25	Mid-Cool dinner	\$7.50
" 31	Heinies + Salad	1.80
" 31	Socks	1.00
April 7	Soup	1.87
" 14	"	1.63
" 21	creamed chicken + Toast	1.75
" 28	" beef + J	3.35

Pa. C.F.P.

bal. 94

May 5 - Herries, Potato Salad
of Ice Cream \$3.43

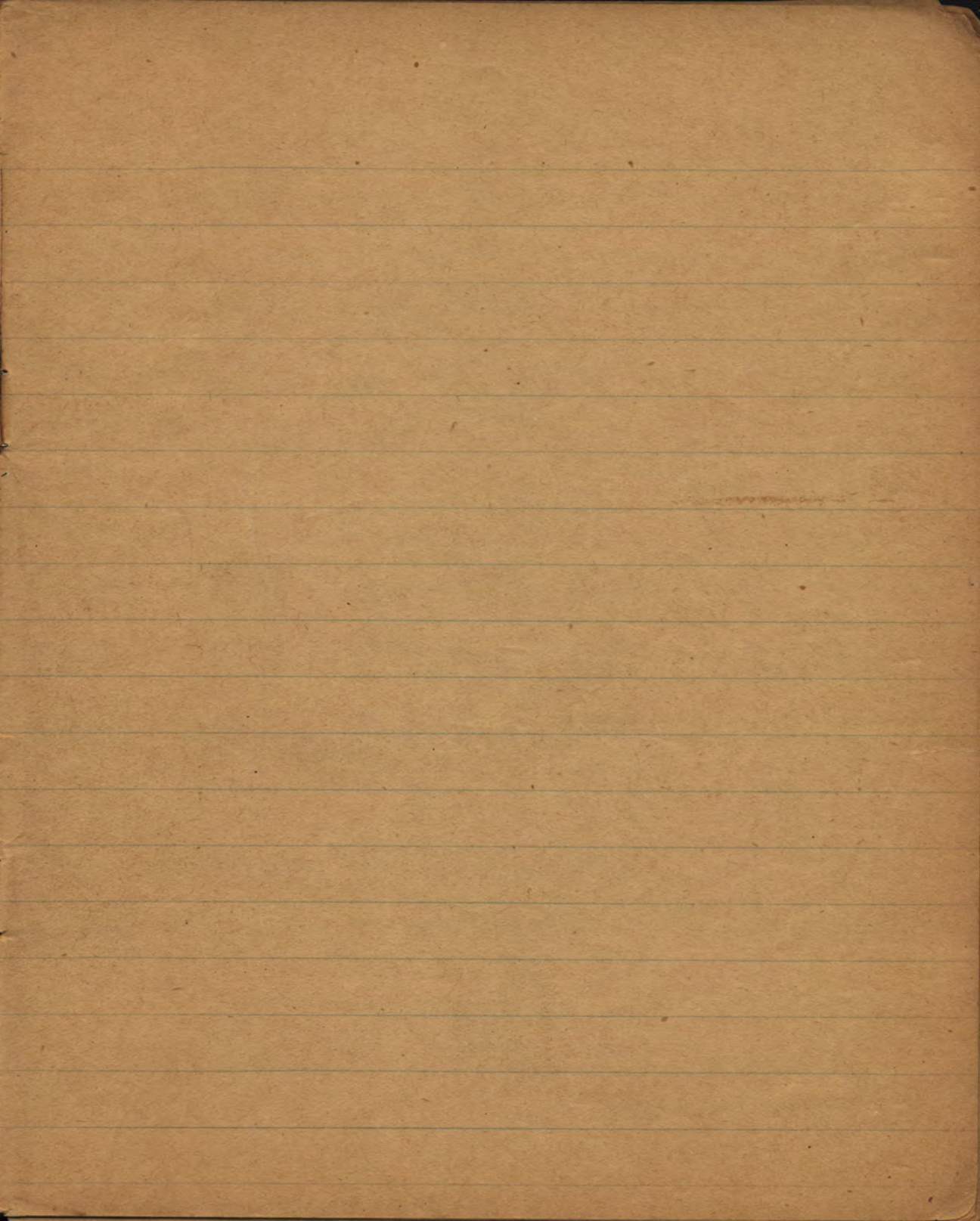

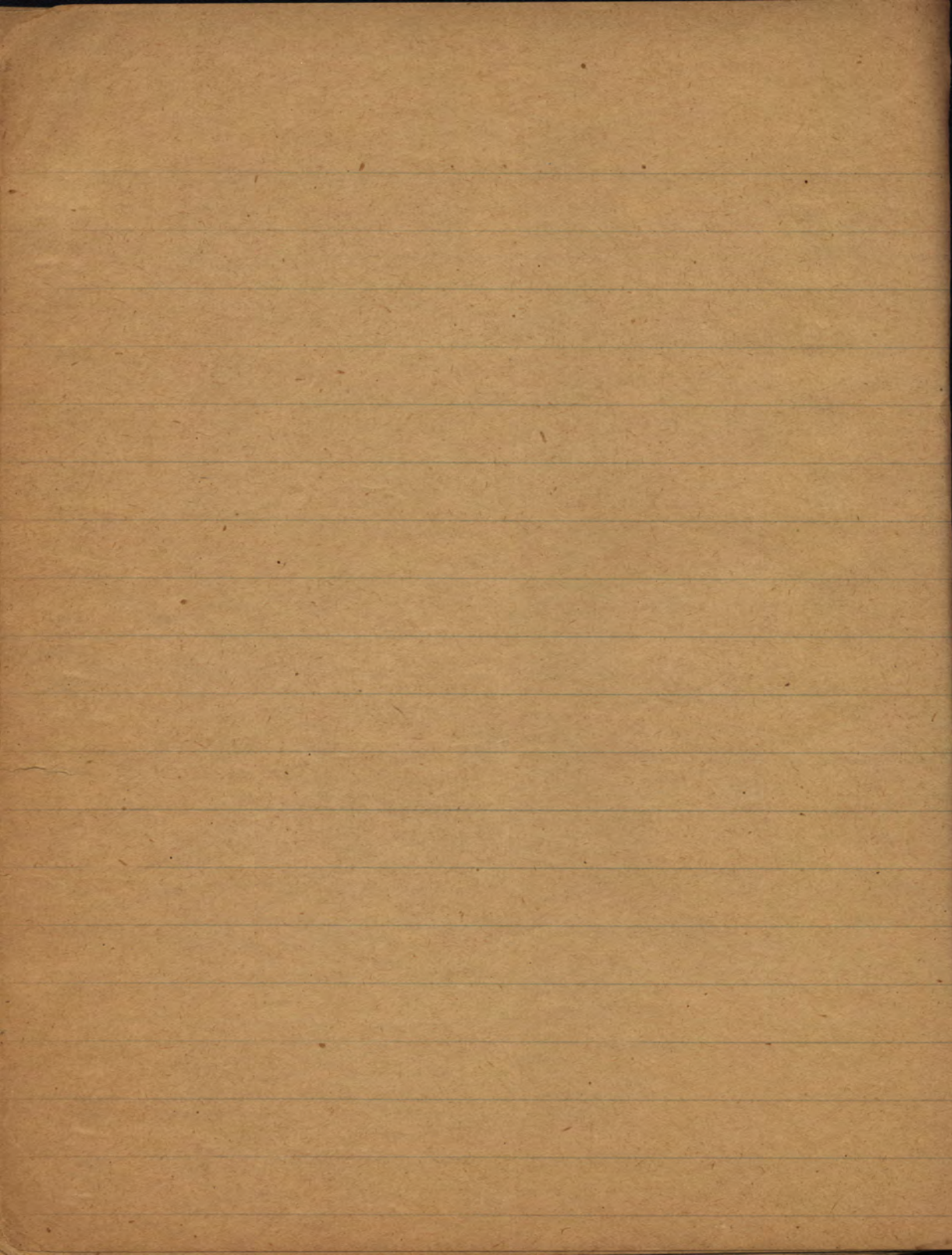

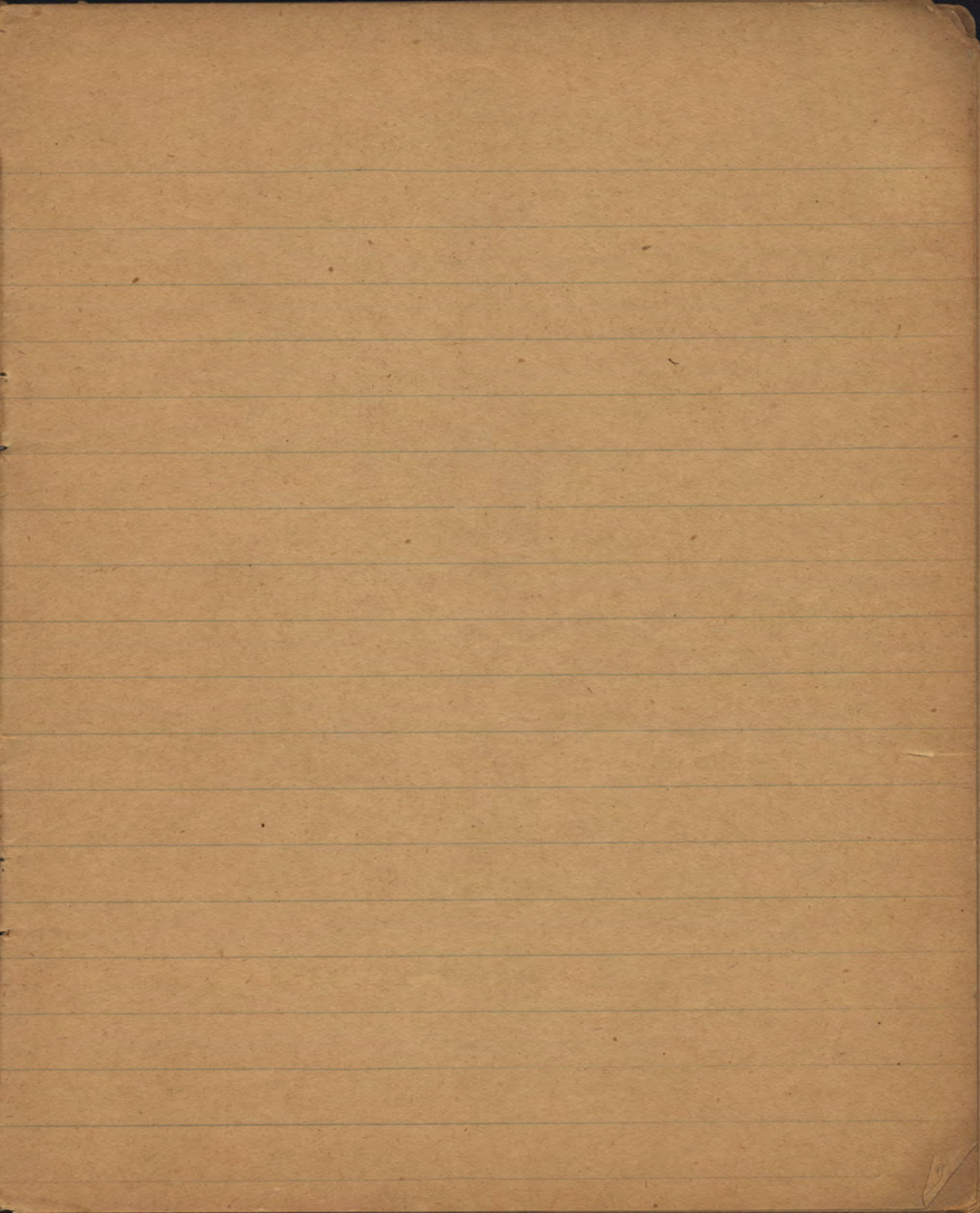

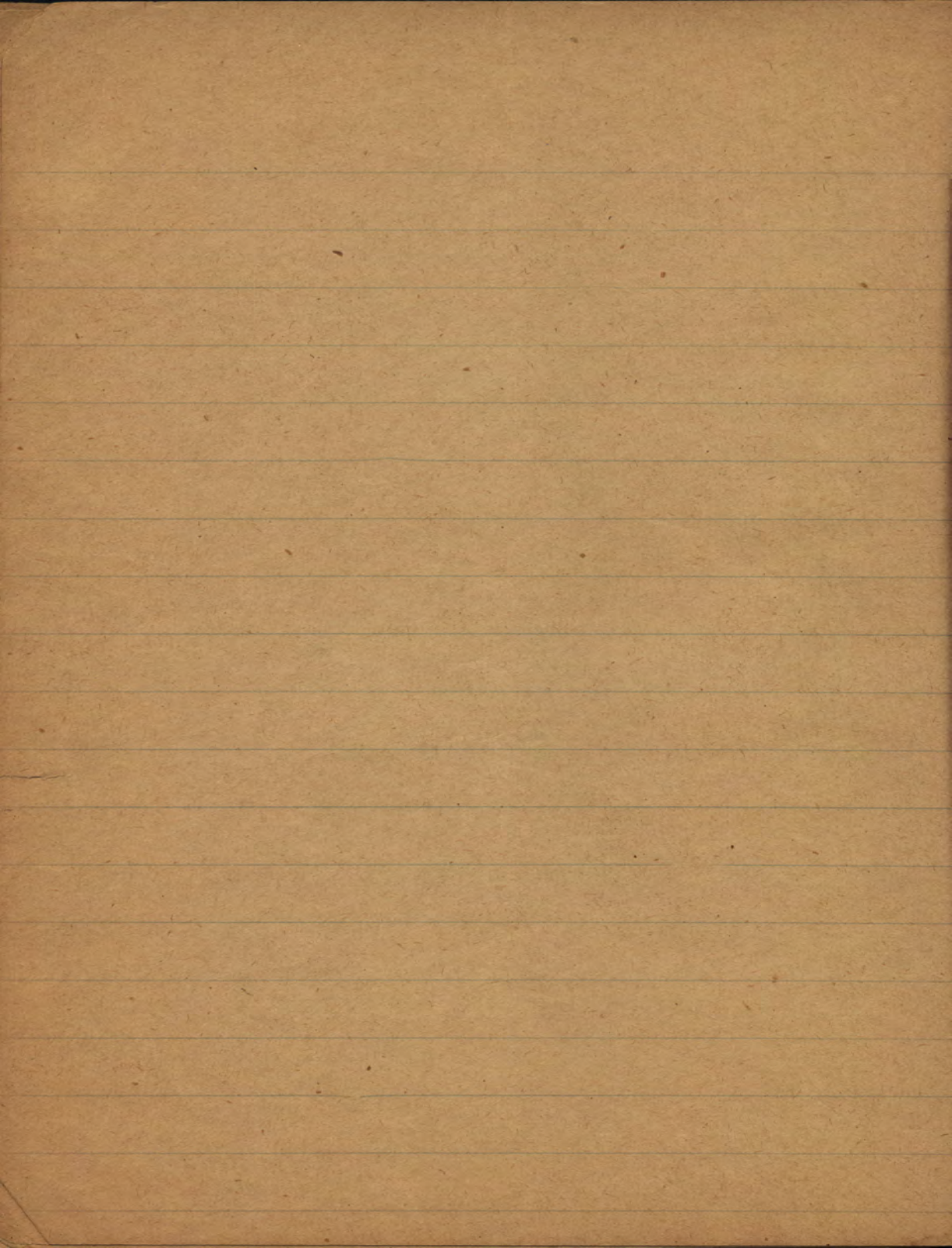

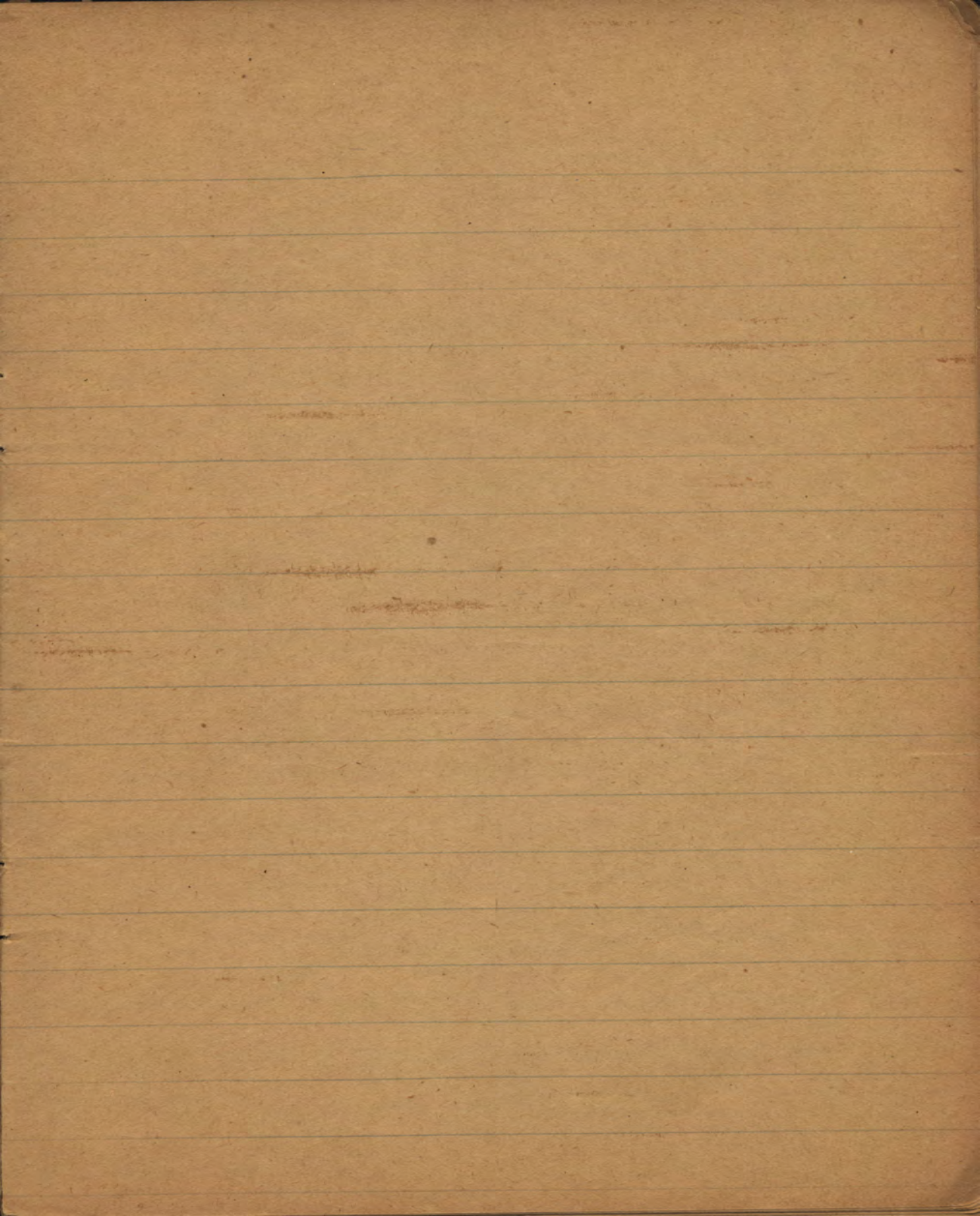

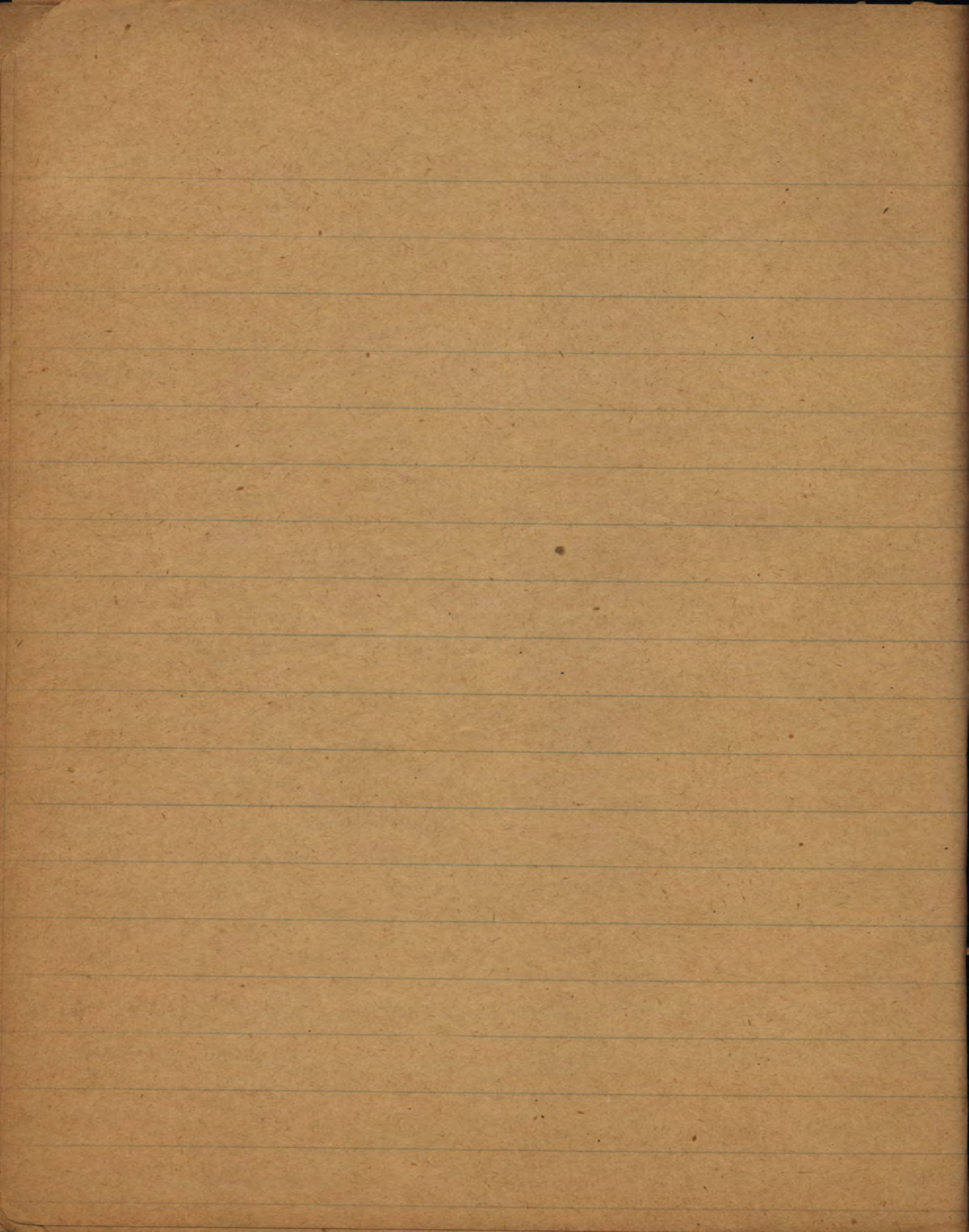

Mar. 25. 1939
Mid Conference Dinner

He fed 47 strangers and 16 home folks.

He had -

- 6 chickens
- 5 lbs. macaroni - 3^{lbs} would be enough
- 9 cans peas
- 7 pies - should have had eight
- 5 doz. eggs.
- 3 gal. milk 2 pints cream
- 1 lb. butter 1 lb. Bliss Coffee
- 1 qt cucumber pickle
- 1 qt mayonnaise
- 2 bunches celery
- 6 heads lettuce
- 2 lbs crackers 2 lbs sugar

Menu - Roast chicken - dressing
 gravy - baked macaroni - peas - coffee
 cocoanut & chocolate pie and egg
 salad - 15¢

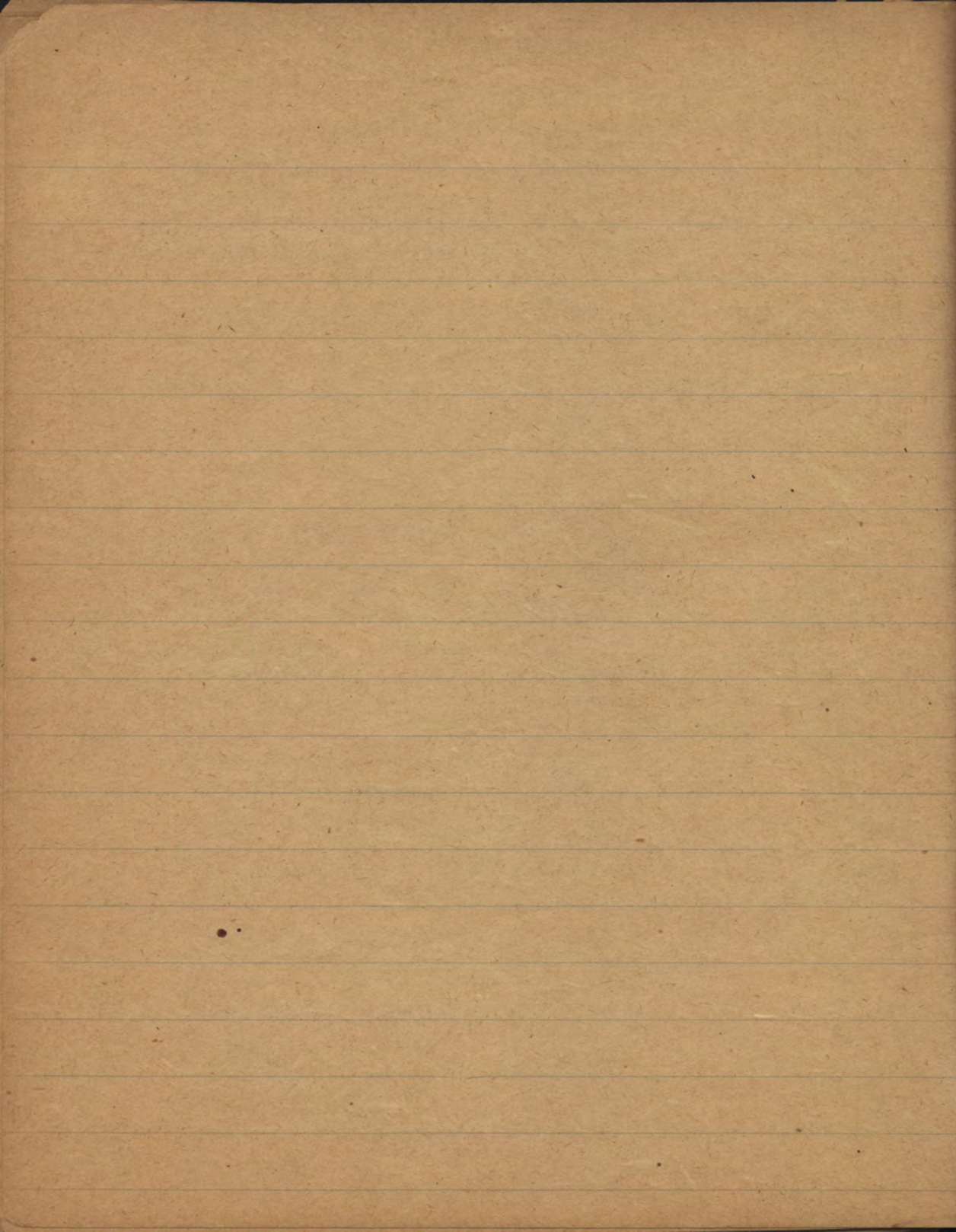

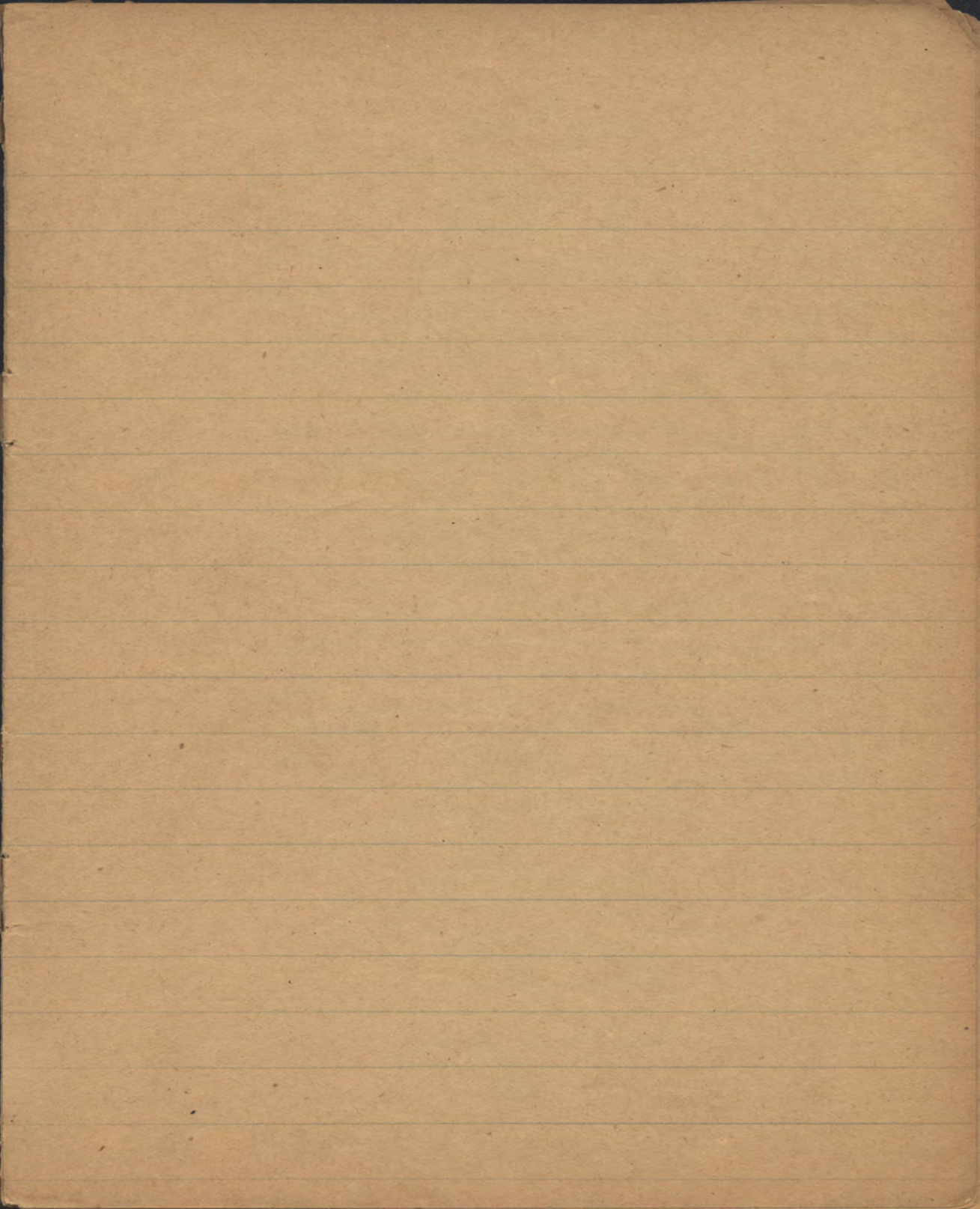

Pres
salad
slaw

12

- Virginia - 2 pies - milk $\frac{1}{2}$ gal
Jessie - 2 pies - catchup
Maude - 2 pies - 1 qt. slaw
Miss Georgie - 2 pies -
Catherine - 2 pies - 1 qt slaw
Willie - 2 pies - potato salad
Bess $\frac{1}{2}$ gal. lard - (~~potato salad 1 qt.~~)
Eliza - 1 qt. slaw - 1 box crackers
Miss Rena - qt. cream
Mrs. Lydia - 1 lb. coffee
Ella - 5 lbs. sugar -
table cloths - Jessie - Bess - Viola
Jessie - $\frac{1}{2}$ gal. (potato salad)
Rena 2 bread - 2 crackers .50¢
Viola 2 bread -
Rebecca catchup -
Willie - 25¢

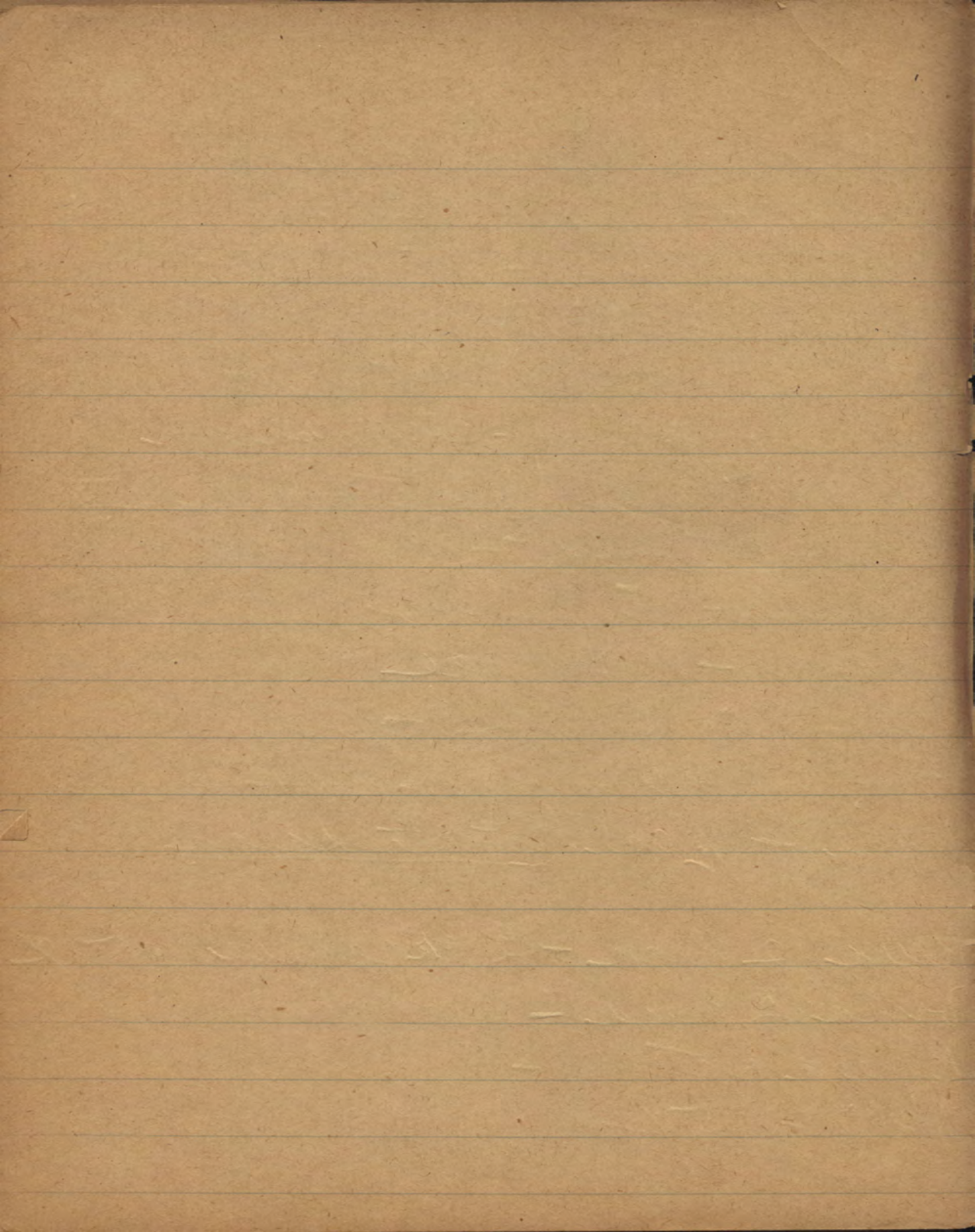

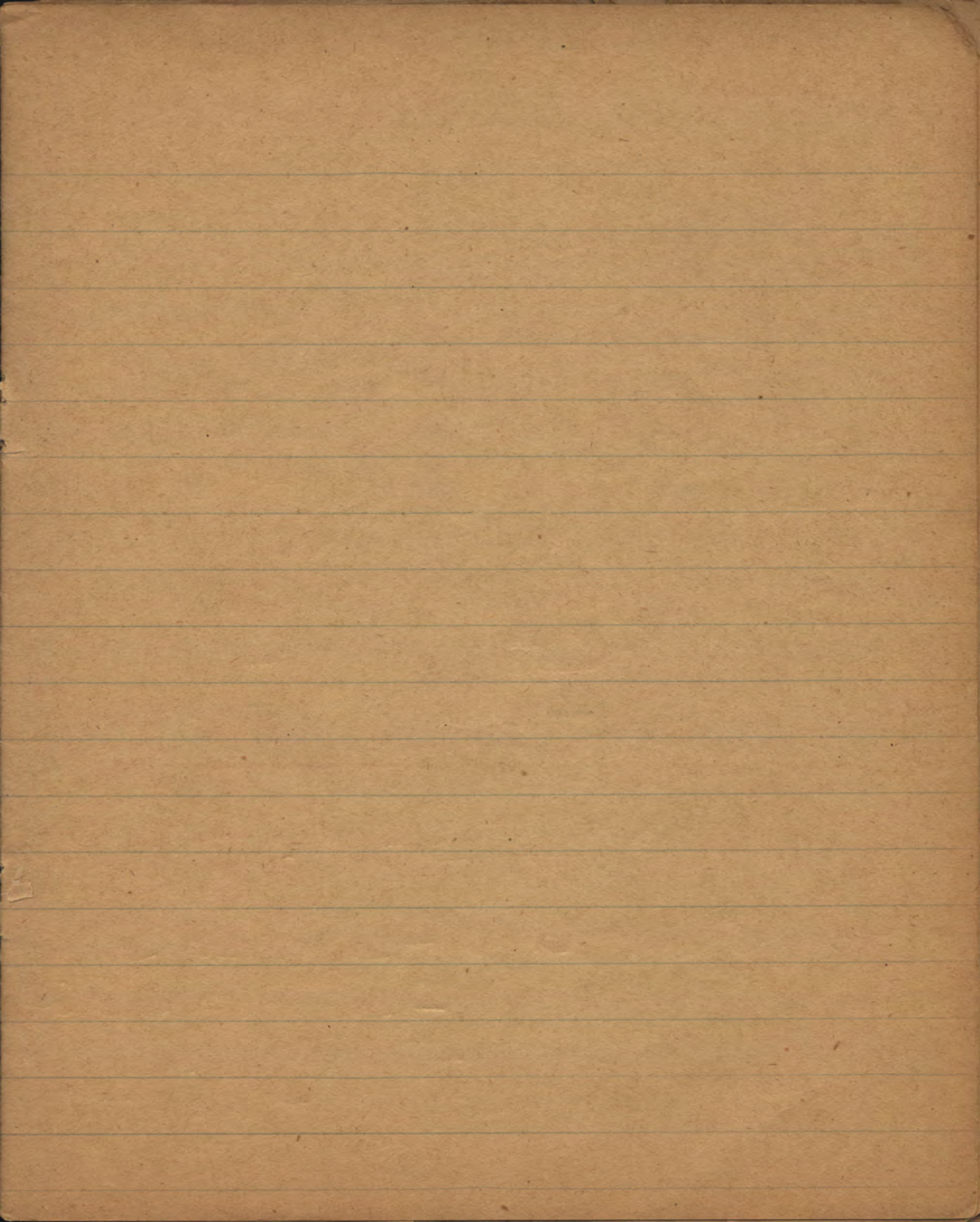

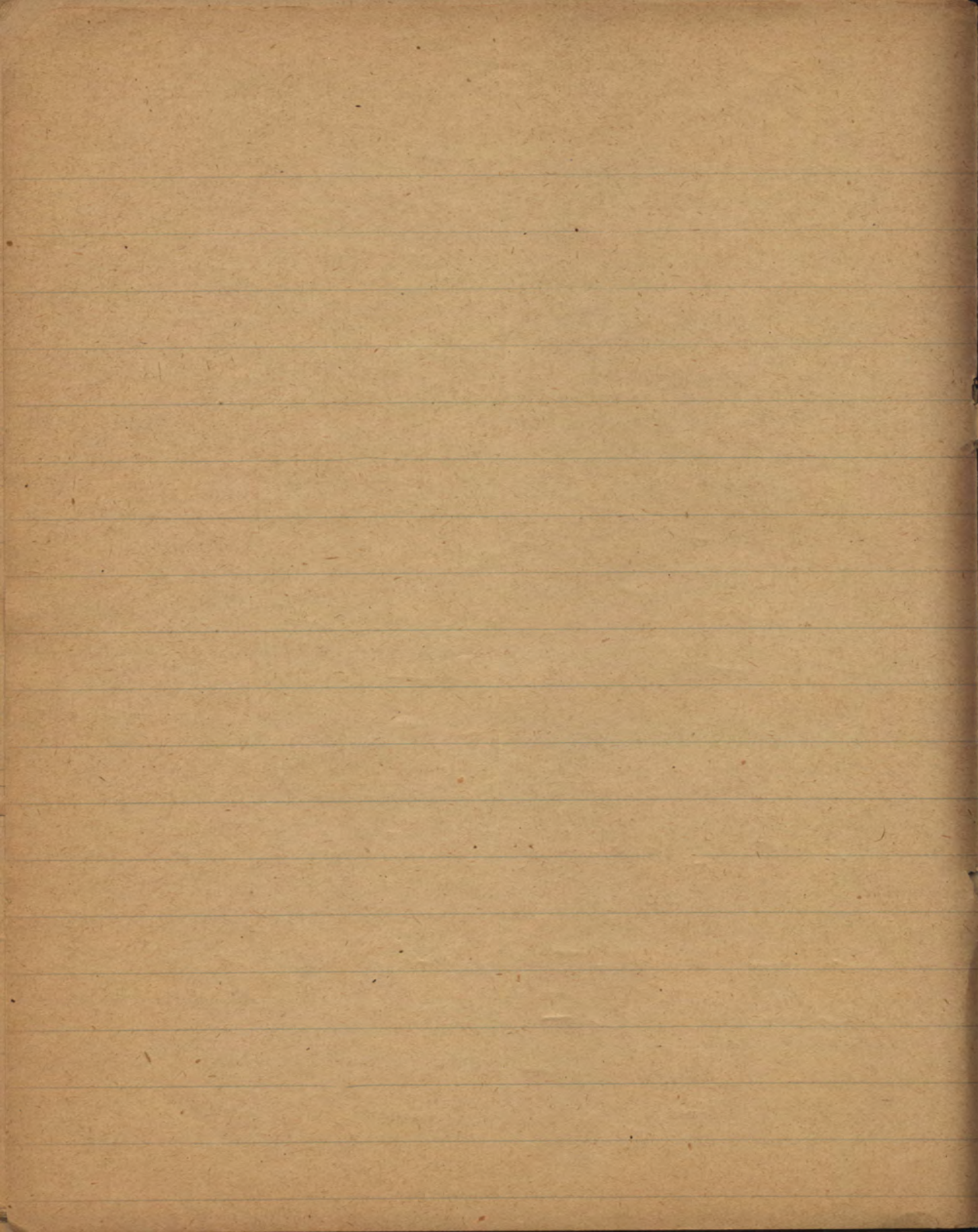

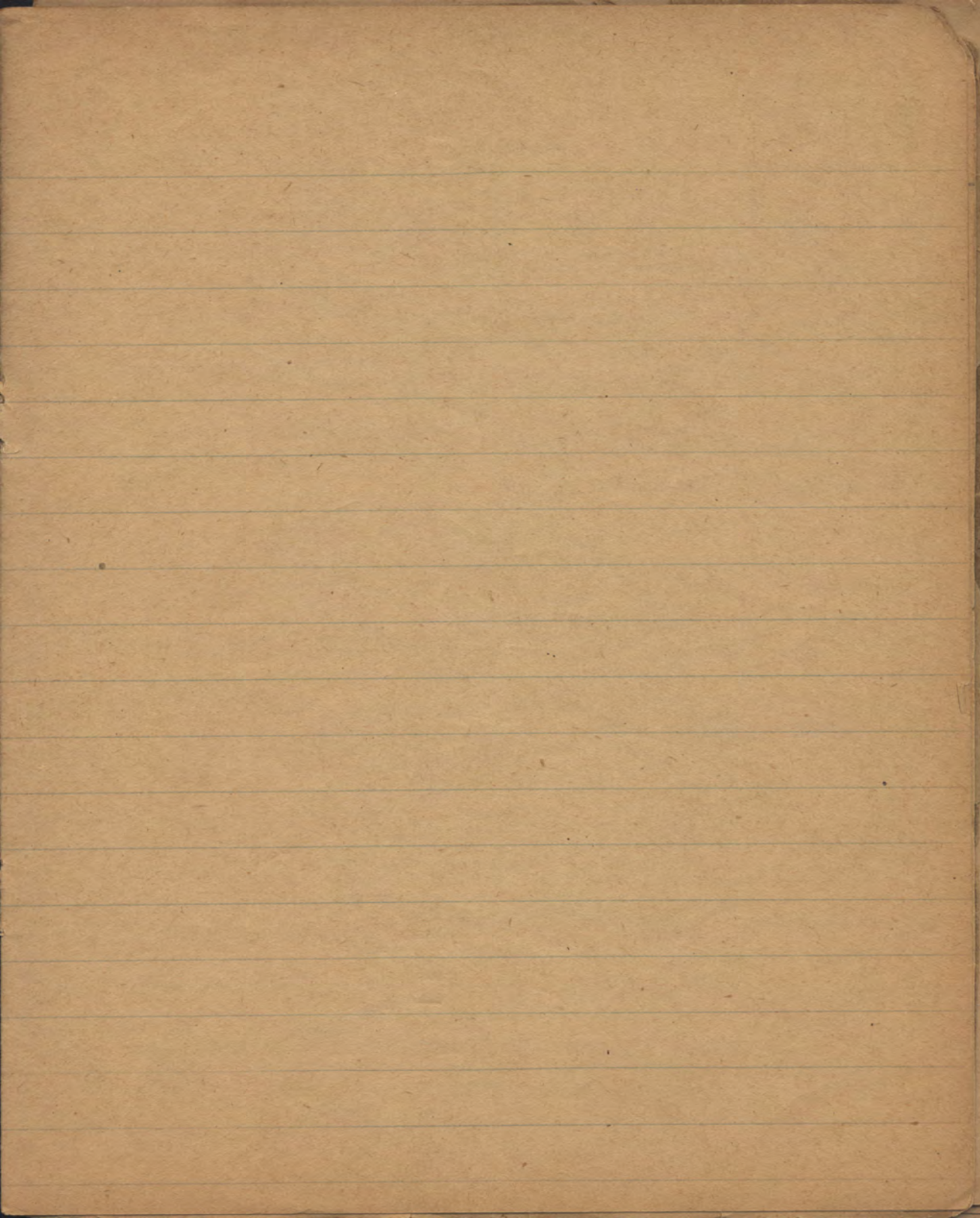

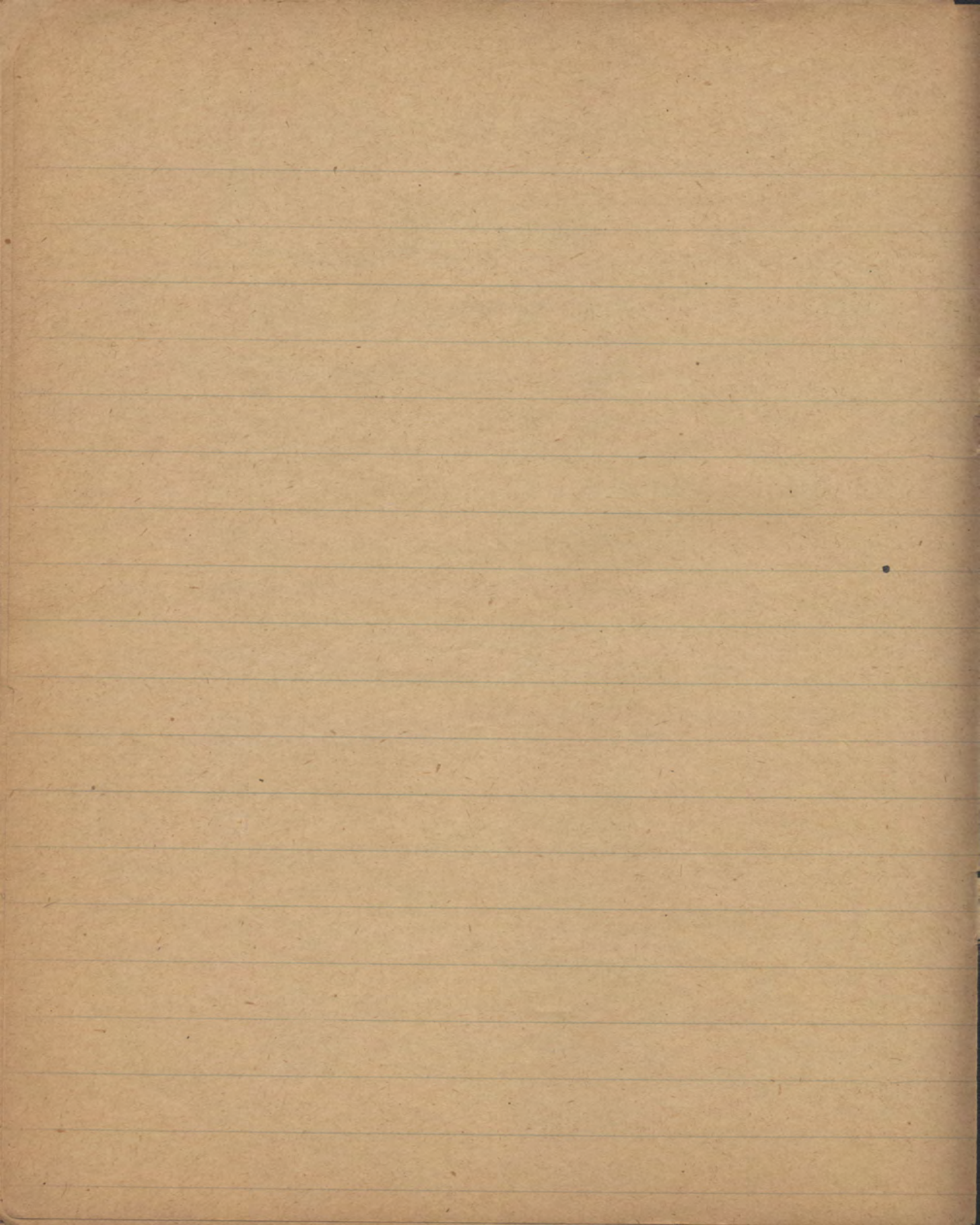

Stove Account
+ Stove Sep 8. 29 / 36

45.24

Nov. 3 — 5.00

" 10 — 10.00

" 17 — 5.24

Dec. 1 — 5.00

— 5.00

— 5.00

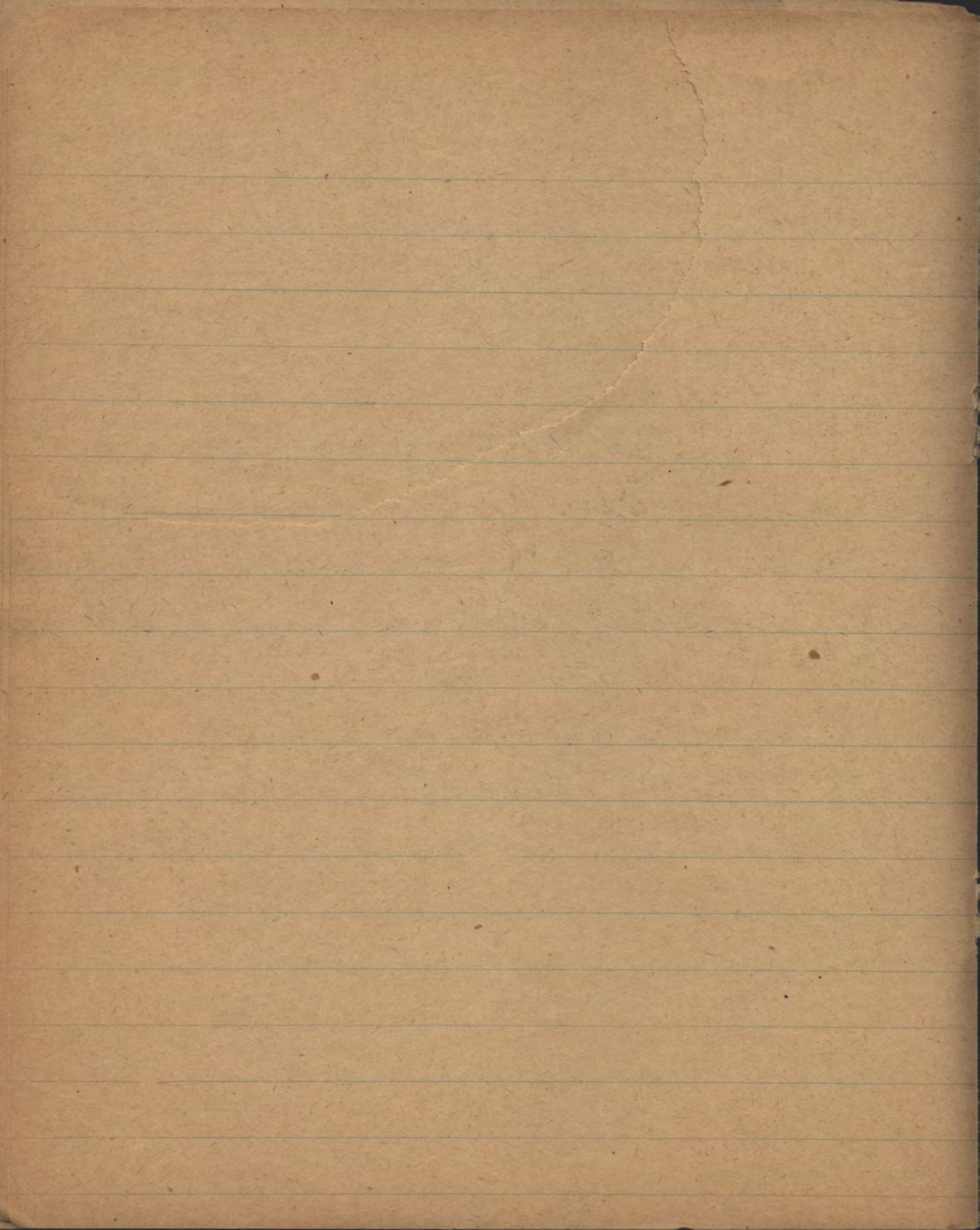

Stove Accounts
Bought Stove Sep 8. 29 / 36

			<u>45.24</u>
Pd.	Nov. 3	—	5.00
"	" 10	—	10.00
"	" 17	—	5.24
"	Dec. 1	—	5.00
"	Jan. 26	—	5.00
"	Feb. 9	—	5.00
"	" 16	—	5.00
"	Mar. 2	—	5.00

1936 - 37

Pd. Sexton	Oct. 23	—	8.00
advertising 59	luffer	—	1.20
cardboard		—	.15
"		—	.15
Pd. Sexton	Jan. 12	—	8.00
"	Mar. 23	—	8.00
Pd. for Runners & Curtains			
at church	May 7		\$2.40

		Dr
2 boxes of crackers	(Oct. 15)	1.42
3 lbs rice	(Oct. 15)	.25-
2 cans corn	(Oct. 21)	.30
Soup bone	(Oct. 22)	.25-
1 gal. kerosene	(Oct. 22)	.15-
Pd. Mrs. Brown. for soup bowl		.10
1 box crackers		.72
for chickens	(Oct. 28)	1.30
Pd. for bun	(Nov. 4)	1.25
1 box crackers	(Nov. 12)	.80
1 box crackers for election day dinner		1.12
1 box crackers (7 lbs)	(Nov. 26)	.98
1/2 gal. kerosene	(Nov. 26)	.10
1 sack salt	(Nov. 26)	.10
3 lb. rice	(Nov. 26)	.25-
2 cans corn	(Dec. 3)	.30
beef for soup	(Dec. 5)	.45-
For Red Cross	(Nov. 28)	5.00
Daily News-Record	(Nov. 28)	1.50
		<u>\$16.34</u>

	Brought forward	\$47.55
Received from sale at Vernon's (Jan. 7)		\$1.10
Collar & cuff set		.25
Soup sale	(Jan. 14)	2.58
Soup sale	Jan. 21	\$2.11
Soup sale	Jan. 28	3.30
Soup sale	(Feb. 4)	2.50
" "	(Feb. 11)	2.61
Refund on thread	(Feb. 17)	.10
Soup sale	(Feb. 25)	\$2.29
Received for cracker can	(Feb. 25)	.10
Rec'd from soup	(Feb. 18)	\$2.36
Soup sale	(Mar 4)	\$2.91
Rec'd from dinner at ^(Mar 12/31) mid-year Conf.		\$16.54
Rec'd for apron	(Vernon)	.40
Rec'd for thimble	(Vernon)	.05
Rec'd from soup sale		\$1.57
Rec'd " " " "	April 1	\$1.69
		\$90.03

dr.

18 dinner plates	(Nov. 10)	2.70
Oysters for Election Day	(Nov. 10)	11.25
1 box crackers (7lb)	(Dec 10)	.98
gingham for pillow + batting	(Dec 10)	.66
gingham for pillow	(Dec 13)	.24
Black Mammy Door Stop	(Dec 18)	.25
Flowers for Miss Bettie Layton	(Dec 25)	5.00
Treats for Children at Christmas	(Dec 23)	5.00
Paid Mrs. Brown for oilcloth	(Jan. 4)	.50
Paid for supplies for soup sale	(Jan. 7)	.70
Paid for crackers [8 3/4 lb]	(Jan. 7)	1.22
Soup bone	(Jan. 7)	.25
Oil Stove	(Jan. 24)	6.35
Goods for pillow	(Jan. 24)	.30
1 doz. soup bowls	(Jan. 28)	1.20
1 box crackers	(Jan. 28)	1.19
Soup bone	(Jan. 28)	.40
2 cans corn	(Jan. 28)	.25
Thread for quilt	(Jan. 28)	.75
		<hr/> 39.19

Brought forward \$50.84

Received from soup April 8 - \$1.56
Soup " 15 - 1.61

54.01

17.80

36.21

.15

Vernon sale 36.36

cracker boxes .20

belt .20

36.76

vernon sale .50

37.26

vernon sale .10

37.36

aug. 27/31

Pd. on Dr. Heekley's moving expenses 10.00

27.36

Rec'd from Pickering's sale 18.13

\$45.49

Soup bone & carrots	(Feb. 3)	.38
Salmon	(Feb. 4)	.30
sugar (2 lbs)	(Feb. 4)	.13
crackers (2 lbs)	(Feb. 4)	.30
Expenses	(Feb. 11)	.50
Paid Martha (express on stove)	(Feb. 11)	.81
cocoa & rice	(Feb. 11)	.49
Pd. Mrs. Holsinger for quilt	(Jan. 31)	2.00
Pd. Vernon Holsinger	^{2 lbs crackers} (Feb. 23)	6.47
		<u>1.56</u>
Soup bone	(Mar. 4)	.50
crackers	(Mar. 4) 7 1/4 lb.	.87
beans	(Mar. 4) (2 lbs.)	.10
kerosene	(Mar. 4)	.08
Sewing thread etc. for quilt	(Mar. 4)	.35
Paid Vernon (for buns 100)		.80
Paid for S.S. Literature	(Mar. 30/31)	7.94
Soup bone	April 1	.45
corn	" 1	.24
		<hr/>
		17.80

aug 27/31

Pd. toward Dr. Weckley's moving
expenses \$10.00

Rec'd from Pickering's sale Aug 27/31 - \$18.13
" " Orpha Maitz's sale Mar. 1933 15.00

100 bunches for Pickering's sale
aug 27/81

bread - Della 4 Florine 2 Lennie 3 Bess
sugar - 5 lb. } Mrs. Welch
coffee - 2 lb. } Georgie - Jessie
can mustard - Mrs. Bradford
pies - (12) Bess 2. Ella 2 Martha 2
hamburger Eliza 2 Etou 2 Catherine 2
~~ham~~

10 lb. weinies

1 ham 10 lb.

6 lbs. hamburger

egg - Florine ^{10 doz.} - Jessie 1 doz. Martha

lemons (2 doz) Jessie ^{1/2 doz.} Rissie 1 doz.

cream (Martha) $\frac{1}{2}$ gal.

coffee - Mrs. Holsinger

onions - Rissie

lard - Rissie

Nov. 5 1935-

Election Day Dinner

Took in	\$19.11
Expenses	10.94
Cleared	<u>8.17</u>

4 gal oysters	7.60
100 Buns	1.00
8 lb Wienies	1.44
Advertising	.90
	<u>\$10.94</u>

Nov. 3. 1936

Took in	19.52
Expenses	9.32
	<u>10.20</u>

4 gal oysters	7.00
8 lb wienies	1.28
Buns	.84
	<u>9.12</u>

advertising	.20
	<u>9.32</u>

22.20
 16.56
 38.76

25
 15
 43
 190
 40

206
 70
 1.36

~~22.20~~
~~16.56~~
~~38.76~~
 44.10
 1.40

2.37
 2.37

163
 73

14
 116
 140

50
 18

2.363
~~42.10~~
~~18.00~~
~~17.28~~
 .72

12.68 in bank
~~7.50 in box~~
~~9.80 due me~~
 20.48

12.68 in bank
 8.31 in box
 21. Best Sellers owe me

21.20
 1.70
 22.90
 16.56
 39.46
 1.69
 41.15

50.84
 17.80
 33.04

32.00
 13.29
 45.29

960
 238

NUMERATION

Units	1
Tens	12
Hundreds	123
Thousands	1,234
Tens of Thousands	12,345
Hundreds of Thousands	123,456
Millions	1,234,567
Tens of Millions	12,345,678
Hundreds of Millions	123,456,789

MULTIPLICATION TABLE

1	2	3	4	5	6	7	8	9	10	11	12
2	4	6	8	10	12	14	16	18	20	22	24
3	6	9	12	15	18	21	24	27	30	33	36
4	8	12	16	20	24	28	32	36	40	44	48
5	10	15	20	25	30	35	40	45	50	55	60
6	12	18	24	30	36	42	48	54	60	66	72
7	14	21	28	35	42	49	56	63	70	77	84
8	16	24	32	40	48	56	64	72	80	88	96
9	18	27	36	45	54	63	72	81	90	99	108
10	20	30	40	50	60	70	80	90	100	110	120
11	22	33	44	55	66	77	88	99	110	121	132
12	24	36	48	60	72	84	96	108	120	132	144

FEDERAL MONEY

10 cents (¢) make 1 dime
10 dimes " 1 dollar (\$)
10 dollars " 1 eagle

ENGLISH MONEY

4 farthings make 1 penny (d)
12 pence " 1 shilling (s)
20 shillings " 1 pound (£)
21 " " 1 guinea

FRENCH MONEY

100 centimes make 1 franc

GERMAN MONEY

100 pfennig make 1 mark

ADVOIRDUFOIS WEIGHT

16 drams (dr.) make 1 ounce marked (oz)
16 ounces " 1 pound " (lb)
25 pounds " 1 quarter " (qr)
4 quarters or 100 lb " 1 hund. wt. " (cwt)
20 hundred weight " 1 ton " (T)

APOTHECARIES WEIGHT

20 grains (gr.) make 1 scruple marked (ʒ)
3 scruples " 1 dram " (ʒ)
8 drams " 1 ounce " (ʒ)
12 ounces " 1 pound " (lb)

TROY WEIGHT

24 grains (gr.) make 1 pennyweight (dwt.)
20 pennyweights " 1 ounce.....(oz.)
12 ounces " 1 pound.....(lb)

PAPER MEASURE

24 sheets (sh.).....make.....1 quire
20 quires (qu.).....".....1 ream
10 reams (r).....".....1 bale (ba.)

LONG MEASURE

12 inches.....make.....1 foot
3 feet.....".....1 yard
6 feet.....".....1 fathom
5½ poles.....".....1 pole or rod
40 yards.....".....1 furlong
8 furlongs.....".....1 mile
3 miles.....".....1 league
69½ miles.....".....1 degree

SQUARE MEASURE

144 square inches make 1 square foot
9 " feet... " 1 " yard
36½ " yards... " 1 " pole
40 " poles.. " 1 rod
4 rods..... " 1 acre
640 acres..... " 1 square mile

SOLID OR CUBIC MEASURE

1728 cubic inches make 1 cubic foot
27 " feet " 1 " yard
128 " " " 1 cord of wood
24¾ " " " 1 perch of stone

Note.—A cord of wood is a pile 8 feet long, 4 feet wide and 4 feet high, therefore 8 x 4 x 4 equals 128.
A perch of stone or brick is 16½ feet long, 1½ feet wide and 1 foot high.

DRY MEASURE

2 pints (pt.).....make..1 quart
8 quarts (qt.).... " ..1 peck
4 pecks (pk.).... " ..1 bushel
5 bushels (bu.)..make..1 chaldron (ch.)

LIQUID MEASURE

4 gills.....make 1 pint
2 pints..... " 1 quart
4 quarts..... " 1 gallon
31½ gallons..... " 1 barrel
2 bbl. or 63 gals " 1 hoghead (hhd)

TIME MEASURE

60 seconds.....make..1 minute
60 minutes..... " ..1 hour
24 hours..... " ..1 day
7 days..... " ..1 week
365 days..... " ..1 common year
366 days..... " ..1 leap year
100 years..... " ..1 century

MISCELLANEOUS DENOMINATIONS

1 units.....make.....1 dozen	196 lbs.....make.....1 bbl. of flour
1 dozen..... "1 gross	200 lbs..... "1 bbl. of beef, pork or fish
1 gross..... "1 great gross	280 lbs..... "1 bbl. of salt at the N. Y. State Salt Works
1 units..... "1 score	32 lbs..... "1 bushel of oats
6 lbs..... "1 firkin of butter	48 lbs..... "1 bushel of barley
100 lbs..... "1 quintal dried salt fish	56 lbs..... "1 bushel of corn or rye
100 lbs..... "1 cask of raisins	60 lbs..... "1 bushel of wheat