



Minnesota State University Moorhead
RED: a Repository of Digital Collections

Programs

Straw Hat Players

6-20-1990

Straw Hat Players programs, 1990 (1990)

Moorhead State University

Follow this and additional works at: https://red.mnstate.edu/shp_programs

Recommended Citation

Moorhead State University, "Straw Hat Players programs, 1990 (1990)" (1990). *Programs*. 27.
https://red.mnstate.edu/shp_programs/27

This Book is brought to you for free and open access by the Straw Hat Players at RED: a Repository of Digital Collections. It has been accepted for inclusion in Programs by an authorized administrator of RED: a Repository of Digital Collections. For more information, please contact RED@mnstate.edu.



The 1990



Straw Hat Players

27th SUMMER THEATRE SEASON

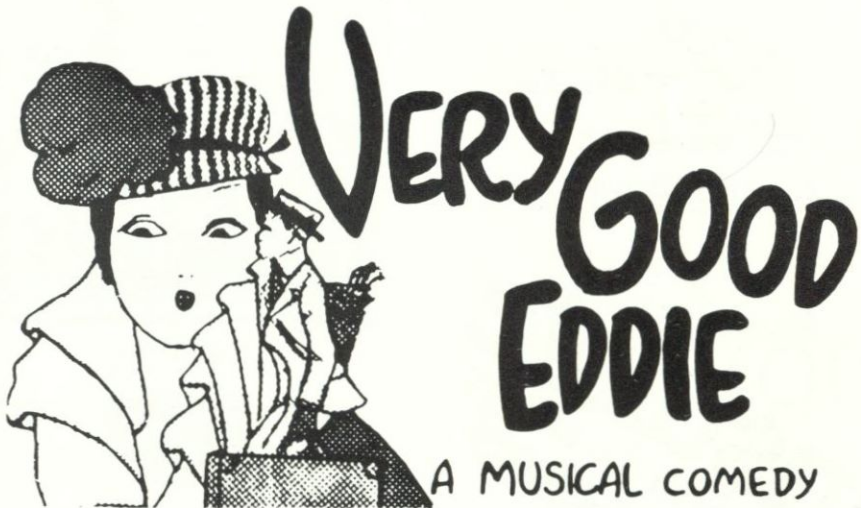

By Jerome Kern, Schuyler Greene
& Guy Bolton

June 20, 21, 22, 23
Moorhead State University



Present this for
10% discount on
regular-priced
items only.

**Onstage Dancewear
and Costume House**
620 Main Ave.
Fargo, ND
(701) 235-7220

1 Day Service

(Larry Kraft, Owner)

Frame-Kraft

PROFESSIONAL CUSTOM PICTURE FRAMING

Leading all
picture framers
to superior
custom design

(701) 232-5111

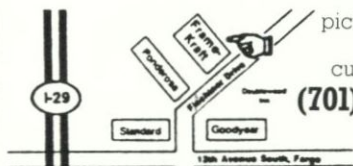

3415 Fiechtner Drive • Fargo

Insulate
it's worth the energy
NSP

ROLEX
LADY DATEJUST®



**ROYAL
JEWELERS**



Downtown Fargo
232-2491

Applause, Applause

Congratulations on your 27th season!

A • L • U • M • N • I

MOORHEAD
STATE UNIVERSITY

The Straw Hat Players of Moorhead State University
presents our 27th summer theatre season

June 20, 21, 22, 23

Very Good Eddie

The enchanting musical comedy
by Jerome Kern, Schuyler Greene & Guy Bolton
(Main Stage)

June 27, 28, 29, 30 • July 3, 5, 6, 7

The Odd Couple (Female Version)

The hilarious comedy smash
by Neil Simon
(Thrust Stage)

July 11, 12, 13, 14

Baby

The sensational new musical
by Sybille Pearson, David Shire & Richard Maltby, Jr.
(Main Stage)

July 18, 19, 20, 21 • July 25, 26, 27, 28

The Nerd

The madcap comedy
by Larry Shue
(Thrust Stage)

August 1, 2, 3, 4

Merrily We Roll Along

The high-spirited musical hit
by Stephen Sondheim & George Furth
(Main Stage)

Performances Nightly—Wednesday through Saturday
Curtain Time: 8:15 p.m.

Ticket Reservation Line: Phone 236-2271

Box Office Hours: 11:00 a.m.—4:00 p.m., Monday-Tuesday
11:00 a.m.—7:00 p.m., Wednesday-Saturday

Center for the Arts

Air-Conditioned

Moorhead State University

“The Moorhead Bank For You!”



Moorhead State Bank

HOLIDAY MALL SHOPPING CENTER
24th Avenue and 8th Street • Moorhead
(218) 233-6141

MEMBER FDIC



**Minnesota
House of
Representatives**

Rep. Diane Wray Williams

*“Best wishes for the 1990 season
and thanks for the contribution
you make to our community.”*

Paid for by Williams Re-election Committee



TREE•TOP

• RESTAURANT & LOUNGE •

Simply Above The Rest

Luncheon: 11 a.m.-2 p.m. / Mon.-Fri.

Dinner: 5-10 p.m. / Mon.-Sat.

Join us for dinner before the show.

Enjoy cocktails or desserts after.

Private meeting and banquet facilities

A Fine Dining Tradition Since 1950

TREE•TOP

And Skol Room Lounge

7th Floor / Metropolitan Federal Building
Reservations Accepted

(218) 233-1393

CONGRATULATIONS ON YOUR 27TH SEASON

COUPON SAVINGS

\$1.00 off
1 person

\$2.00 off
2 persons

Good with any meal at Singer's South 28th
Coupon must accompany order



1130 28th Ave. South
Moorhead, MN
(Just East of Holiday Mall)
(218) 233-8127

Second Chance— YWCA

109 Broadway—Fargo
“Liven Your Closet”



Bouquets and Balloons
Floral Deliveries
Commercial Plant Leasing

2 LOCATIONS

Moorhead Center Mall 1301 S 2nd St.
Open Sundays Greenhouse Location
(218) 233-2029 (218) 233-1323

Plenty of Front Door Parking
Greenhouse Nursery Stock
Garden Shop & Landscaping



Northwestern
Costume
Theatre & Dance

Fashion Clothing & Shoes to Dance,
Exercise, Jazzercise

Complete theatrical supplies
Halloween is our specialty

Columbia Mall
Grand Forks
(701) 775-9303

West Acres
Fargo
(701) 282-7495



fargo, north dakota
retail store 1111-2nd Ave. N.

(701) 232-7700

18 Years of Service to our Community

MAKE SOMEONE A STAR

Give awards that make a lasting impression
manufactured right here in Fargo.

At the area's lowest prices!

Present them for achievements, incentives
and more . . .



FARGO RUBBER STAMP
64 N. 4th St., Fargo, ND
(701) 235-5347



A Sparkling Series of Celebration

PERFORMING ARTS SERIES



The MSU Performing Arts Series proudly announces six shining events to mark our grand 25th Anniversary Season. Let the festivities begin!

Minnesota Opera

September 27, 1990

The musical and comic genius of Wolfgang Amadeus Mozart combine in "Cosi fan tutte." A dazzling production, performed with a live orchestra, marks the 200th anniversary of the tale of mistaken identities and loyalty in love.

Royal Winnipeg Ballet

October 28, 1990

A Royal Winnipeg Ballet 30th Anniversary commission of "Anne of Green Gables" highlights the program from one of the world's most popular dance companies. One of Canada's most treasured and heartwarming tales comes to life in this delightful story ballet, accompanied by a live orchestra.

Richard Davis and Friends

January 31, 1991

Virtuoso jazz bassist Richard Davis leads an extraordinary all-star jazz quintet, which includes Sir Roland Hanna, piano; Cecil Bridgewater, trumpet; Ricky Ford, tenor saxophone; and Ron Burrage, percussion.

Limon Dance Company

February 20, 1991

From New York City, the Limon Dance Company is one of the two founding modern dance companies in America and also one of the most celebrated. Founded by Jose Limon in 1946, the company presents modern dance rooted in Hispanic culture.

Theatre de la Jeune Lune

March 19, 1991

Cabaret craziness comes to the stage in the revue "Some People's Kids." Absurd and exuberant, and charming theatre by the madcap improvisational Twin Cities company. Sheer Lune-acy.

St. Paul Chamber Orchestra

April 18, 1991

America's only full-time professional chamber orchestra, highly acclaimed and internationally renowned, presents a concert of music on a different scale. It's love at first sound.

Season Ticket Sales Start Sept. 6.
Telephone the MSU Box Office, (218) 236-2271.

Ralph's Corner Bar

*Finest burgers and
lowest prices in town*

**4th & Main, Moorhead
(218) 233-3351**

Branick™

BRANICK INDUSTRIES INC., BOX 1937, FARGO, ND 58102

Another Way To Think Of MPR.

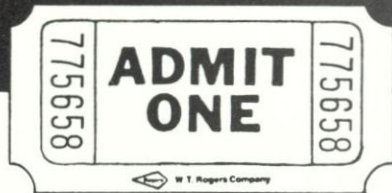

*Minnesota Public Radio is your
ticket to great entertainment.
Be sure to tune in.*

KCCM 91.1 FM

MINNESOTA PUBLIC RADIO



**KAYE'S
PRINTING**

"For a first and lasting impression"

Your full service printer for

- Typesetting • Desktop Publishing
- Layout and Design • Four- and Five-Color Printing
- Binding • Mailing Service.

701-237-4525

P.O. Box 2067 • 503 Broadway • Fargo, ND 58102

NEWS 4 THE 90'S

IT'S NEWS FOR YOUR LIFE

KX 4 NEWS

NOON • SIX • TEN



VERY GOOD EDDIE

By Jerome Kern, Schuyler Greene & Guy Bolton
based on a farce by Phillip Bartholomae

THE CAST

Miss Elsie Lilly	Valori Kay Nerhus
Miss Lily Pond	Tamara Beller
Miss Crystal Poole	Beth Cash
Miss Carrie Closewell	Natanya Rose
Miss Always Innit	Sara J. Larson
Madame Matropo	Susan Nickel
Mr. Dick Rivers	Eric J. Knutson
Mrs. Georgiana Kettle	Betsy Kruse
Mr. Eddie Kettle	Jeremy A. Simonson
Mrs. Elsie Darling	Lisa-Rose Mahaney
Mr. Percy Darling	John Lentz
Frenchman	Kevin Fox
Ship Steward/Hotel Clerk	Timothy McCracken
Ladies of the Ensemble	R. Anne Nelson, Mary Purdy, Kristin Spangler, Doreen S. Thorson
Gentlemen of the Ensemble	Michael J. King, Paul Neumann, Scott Saffert, Charlie Shahnaiian
Swing Dancers	Timothy N. Nelson, Lisa Wagner

Directed and choreographed by Richard T. Hanson

Time: June, 1913

Synopsis of Scenes

ACT I

A Hudson River Dayliner

ACT II

Lobby of the Honeymoon Inn in the Catskills

Scene 1: That evening

Scene 2: The next morning

There will be one ten-minute intermission between acts.

The Straw Hat Players wish to thank the following for providing some of the properties used in tonight's show: Cook's Office Products and Gifts, Lake Antiques, Louayne's Attic, Nothing New, and The Water Store.

Produced by special arrangement with Tams-Witmark Music Library, Inc.
560 Lexington Avenue, New York, NY 10022.

Use of cameras or recording devices during the performance is strictly prohibited.

Opening Next Week . . .

THE ODD COUPLE (Female Version) by Neil Simon

June 27, 28, 29, 30 and July 3, 5, 6, 7—Thrust Stage (No performance on July 4)

Here comes Neil Simon's funniest play. And it has now been given an hilarious new twist—Oscar (the slob) and Felix (the fussbudget) have become Olive and Florence! In the rewritten female version, a divorced TV station executive shares her apartment with a highly neurotic housewife whose husband has thrown her out in desperation. The laughs are non-stop in this wildly frantic comedy as the two divorced women make life miserable for one another in their search for meaningful relationships.

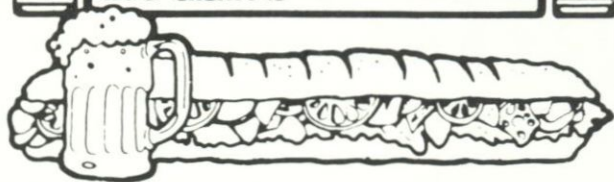

Roger's Sandwich Co.

1324 25th Avenue South, Fargo / (701) 293-0347

—Enjoy—

Homemade Sangria or
Tropical Wine Coolers.
Domestic & Imported Beers
Available.

—Featuring—

Submarines
Pocket Specialties
Mouth-Watering Melts
¼ Pound Burgers
Happy Afternoon 3-7

MUSICAL NUMBERS

ACT I

OVERTURE	Orchestra
WE'RE ON OUR WAY	Lily Pond and Ensemble
SOME SORT OF SOMEBODY	Elsie Lilly and Dick Rivers
THIRTEEN COLLAR	Eddie Kettle
BUNGALOW IN QUOGUE	Percy and Elsie Darling
ISN'T IT GREAT TO BE MARRIED	Percy and Elsie Darling, Eddie and Georgiana Kettle
GOOD NIGHT BOAT	Ensemble
LEFT ALL ALONE AGAIN BLUES	Elsie Darling, Lily Pond, Crystal Poole, Carrie Closewell, Always Innit
HOT DOG!	Ensemble
IF YOU'RE A FRIEND OF MINE	Elsie Darling and Eddie Kettle
WEDDING BELLS ARE CALLING ME	Ensemble

ACT II

HONEYMOON INN	Elsie Lilly and Ensemble
I'VE GOT TO DANCE	Frenchman and Madame Matropo's Girls
MOON OF LOVE	Madame Matropo and Men's Ensemble
OLD BOY NEUTRAL	Elsie Lilly and Dick Rivers
BABES IN THE WOOD	Eddie Kettle and Elsie Darling
KATY-DID	Madame Matropo
NODDING ROSES	Elsie Lilly and Dick Rivers
FINALE	Entire Company

MUSICIANS

Anthony J. Stavick, Orchestra Conductor

Violins	Rosalee Meyer, Kristin Ruud, Jason Holm, Kerri Wannemacher, Erik Peterson	Bass	Mitch Triplett
Viola	Candace Fornes, Jenny Olson	Flute	Jill Kuntz
Cello	Kirsten Lies	Clarinet	Randy Jensen
		Trumpet	Josh Lies
		Trombone	Amy Christianson
		Percussion	Geoff Peterson

DISTRICT 31 VICTORIA'S

**A Fine Restaurant Fashioned
By Tradition.**

Wolverton, Minnesota (218) 995-2000

Who's Who In The Cast

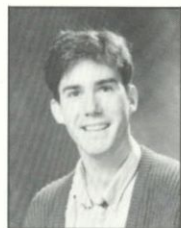
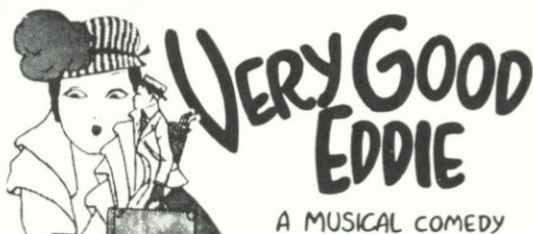

KEVIN FOX (FRENCHMAN)

Kevin Fox is a college senior studying musical theatre at the University of Arizona and plans to pursue a professional career in stage acting. Kevin is originally from El Paso, Texas, and is now living in Tuscon, Arizona. He attended the Fine Arts Magnate High School in El Paso. His experience includes having sung with the Seattle Symphony Choral as well as portraying Little Hart in *The Robber Bridegroom*, Martin Harrison in *Chicago*, Billy in *Anything Goes*, Grand Hopoe in *The Birds*, and Ralph Waldo Emerson in *The Night Thoreau Spent In Jail*. This summer is Kevin's first as a Straw Hat Player.

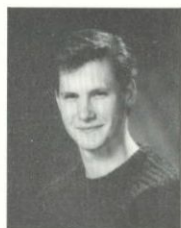

ERIC J. KNUTSON (DICK RIVERS)

Eric J. Knutson was born in North St. Paul, Minnesota, and currently resides in Stillwater, Minnesota. He began acting in high school, appearing as Richard in *Ah, Wilderness* and Judas in *Jesus Christ Superstar*. In the fall of 1987, he came to Moorhead State and is now majoring in dramatic arts. *The Mikado* was the first show in which Eric performed at Moorhead State. Following this, he played the mime in *The Arkansaw Bear*, a children's theatre play. He also portrayed Ottavio in MSU's production of *Scapino!*, Tom in *Olympus On My Mind*, Tommy Boatwright in *The Normal Heart*, and Peter Hunter in *No Sex Please, We're British*. Most recently Eric had major roles in the drama *Breaking The Code* and the musical *Tomfoolery*. He is a senior spending his third summer with The Straw Hat Players.



BETSY KRUSE (GEORGIANA KETTLE)

Betsy Kruse is a Moorhead State University senior from Aberdeen, South Dakota, studying theatre and political science. She is preparing for a career as a professional stage actress and plans to attend graduate school specializing in a study program of performance and directing. Betsy has been featured in many MSU musical productions. She appeared in *Oh Coward!*, *Nonsense*, *A Funny Thing Happened On The Way To The Forum*, *Joseph And The Amazing Technicolor Dreamcoat*, *A . . . My Name Is Alice*, *Anything Goes*, and *Olympus On My Mind*. Straw Hat Players audiences saw her in last summer's production of *The Musical Comedy Murders Of 1940* and *The Robber Bridegroom*. This is her fourth Straw Hat Players season.

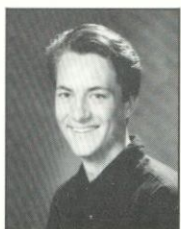

JOHN LENTZ (PERCY DARLING)

John Lentz was born in Virginia and grew up in Kansas City. He is now a senior at the University of Kansas, Lawrence, Kansas, studying theatre and voice. After graduation, John is planning a professional career in stage performance. During his high school years, he was very active in community theatre as well as school productions. John has frequently performed for the University of Kansas theatre. Among his major roles are that of Ewart Dunlop in *The Music Man*, Henry Dummond in *Inherit The Wind*, and Linc in *Slam!* John has also appeared in stage productions of *The Wizard Of Oz*, *You Can't Take It With You*, and *The Circus Lady*. This is his first year as a member of MSU's Straw Hat Players.



LISA-ROSE MAHANEY (ELSIE DARLING)

Lisa-Rose Mahaney was born in Brooklyn, New York. She grew up in Staten Island, New York, and is presently living in Boston, Massachusetts. Lisa-Rose received her professional theatre training at The American Musical and Dramatic Academy in New York, and The British Theatre Association at Regents College in London, England. She has studied musical theatre with Karen Gustufson, dance with Harry Woolever, and voice with Metropolitan Opera prima donna Frances Richards. Her performance experience is extensive and varied. She's been a singer, nightclub performer, model and stage actress in productions of *Oklahoma*, *A Funny Thing Happened On The Way To The Forum*, *On The Verge*, *A View From The Bridge*, and *As You Like It*. Lisa-Rose is spending her first summer in Straw Hat.



TIMOTHY MC CRACKEN (SHIP STEWARD/HOTEL CLERK)

Timothy McCracken is from St. Helena, California, and is now majoring in drama at Whitman College in Walla Walla, Washington, where he received the Best Actor in a Musical Award in 1989, and Best Actor Award in 1990. After completing his college studies, Tim will attend graduate school and then pursue an acting career in New York. Last summer, Timothy participated in a summer training congress at the American Conservatory Theatre in San Francisco. He has played major characters in *Translations*, *The Mystery of Edwin Drood*, *Cymbeline*, *Bus Stop*, *Broadway Bound*, *Brighton Beach Memoirs*, *A Chorus Line*, and *The Good Woman of Setzuan*. This is Timothy's first summer with the Straw Hat theatre company.



VALORI KAY NERHUS (ELSIE LILLY)

Valori Kay Nerhus is a college junior majoring in Musical Theatre at the University of Northern Iowa. Valori is from Badger, Iowa, where she grew up on a farm. She is preparing herself for a career in professional musical theatre. Her training has included a master class taught by mezzo soprano Elizabeth Manion. Valori played Maria in *The Sound Of Music*, Dorothy in *The Wizard Of Oz*, Nancy in *The Night Of January 16th*, Sarah in *Seven Brides For Seven Brothers*, and Sister Gertrude in *Dialogues Of The Carmelites*. This is her first Straw Hat Players summer.



SUSAN NICKEL (MADAME MATROPPO)

Susan Nickel is an MSU student from Fargo, North Dakota, majoring in theatre arts. She was very active in the drama program at North High school, appearing in productions of *Preppies*, *Little Mary Sunshine*, and *Phantom Of The Opera*. Following her graduation from high school in 1988, Susan was one of six students to be awarded an apprenticeship grant to The Straw Hat Players. At the MSU Theatre, she has been seen as Mrs. Harcourt in *Anything Goes*, the queen in *Cinderella*, Charis in *Olympus On My Mind*, Marjorie Baverstock in *The Musical Comedy Murders Of 1940*, and the witch in *Hansel and Gretel*. Susan is planning a performance career in theatre. This is her third season with The Straw Hat Players.



JEREMY A. SIMONSON (EDDIE KETTLE)

Jeremy A. Simonson is a college sophomore studying theatre arts at MSU and is a native of Fargo, North Dakota. He is currently preparing for a professional career in acting and directing for regional theatres. Jeremy's previous credits include productions at Trollwood Park as well as in the Red River Dance and Performing Company. He attended Fargo North High School where he appeared as Andre in *The Phantom of the Opera*, Joe in *Preppies*, and Buzz in *Rebel Without A Cause*. At MSU Jeremy has had leading roles in *Hansel and Gretel* and *Tomfoolery*. This is his third summer in The Straw Hat Players.

Certifies The Most in Dry Cleaning



2502 S. University Drive, Fargo
1605 South University Drive, Fargo
701 Broadway, Fargo
Holiday Mall, Moorhead
Evergreen Square, Fargo
2233 13th Ave. So., Fargo
602 Sheyenne, West Fargo
7th & Main, Moorhead
Fergus Falls, MN

coupon **\$1.00** coupon

Buy any foot-long sub,
get \$1 off regular price.

The Fresh Alternative



104 7th Street South, Moorhead
115 Broadway, Fargo

Offer expires August 18, 1990 Not good with other offers



**ENCORE
REAL ESTATE**



MLS



Specializing in SERVICE . . .

- Residential • Commercial
- Property Management • Lake Property
- Development • New Construction

901 28th Street South, Fargo
(701) 293-3423
725 Center Ave, Suite 8, Moorhead
(218) 236-0567

BOERTH'S



Excellence Since 1902

Professional Picture Framing

Custom Cut Mirrors—
Plate Glass

Mirrored Walls and
Installation

Fine Art and Originals

A Fine Art Gallery

212 Broadway/Fargo, North Dakota 58102
(701) 235-8923

**Miller,
Norman &
Kenney, Ltd.**

Attorneys

Keith L. Miller Patrick B Kenney
Kenneth J. Norman Kevin J. Deitz

403 SOUTH EIGHTH STREET
MOORHEAD, MINNESOTA
233-2495

*Treatin' you
right!*



4000 stores
the world's largest

**MOORHEAD DAIRY QUEEN
DOWNTOWN MOORHEAD**

Hornbacher's Foods

OPEN 24 HOURS A DAY

3 Locations Serving the Fargo-Moorhead Area

Main Avenue at 11th Street South Moorhead, Minnesota 13th Avenue South at 42nd Street Fargo, North Dakota 25th Avenue North at Broadway Fargo, North Dakota

THERE ISN'T ONE GOOD HAIR DESIGNER IN FARGO-MOORHEAD . . .
 . . . THERE ARE SIX.



1331 SOUTH UNIVERSITY DRIVE

FARGO

(701) 233-1122

School should be an adventure. Finding money shouldn't.

Norwest has a group of student loan specialists to work with you to simplify the student loan process. We know the real adventure begins when our work is done.

Our lender code is 830258.

Student Loan Center
1-800-658-3567

NORWEST BANKS

Member FDIC Equal Opportunity Lender

Stove Top Grill

The healthy alternative
 to your frying pan.



- Healthier—Unlike ordinary pan frying, grease drains away through the drip slots, leaving moist tender meat, poultry and seafood.
- Tough porcelain enamel-coated steel drip pan collects fat and juices. Filled with water, it eliminates smoke and reduces splatters.
- No-stick PTFE coating on 10-inch aluminum grill surface makes clean-up a snap. Dishwasher safe.
- Fits over 8" electric burner or gas flame.



Creative Kitchen
 West Acres Mall, Fargo ND 58103

foods festival

3300 HWY. 10 EAST, AT EASTEN CENTER
 IN MOORHEAD PH: 236-4910

OPEN 24 HRS. A DAY – 7 DAYS A WEEK

"We buy in truckloads, so you save more!"

The 1990 Straw Hat Players Company

Tamara Beller	Amy Jo Krueger	Natanya Rose
Richard Barbera	Betsy Kruse	Scott Saffert
Brenda Lee Betzold	Sara J. Larson	Charlie Shahnaian
Jon Patrick Blaeser	John Lentz	Jeremy A. Simonson
Michelle M. Bosch	Randy E. Long	Kristin Spangler
Mark Brodin	Lisa-Rose Mahaney	Duane J. Sutton
Beth Cash	Timothy McCracken	Steve Swenson
Bill Clement	R. Anne Nelson	Doreen S. Thorson
Kevin Fox	Timothy N. Nelson	Dean Tschider
Kristin Huber	Valori Kay Nerhus	Lisa Wagner
Kristi Jereska	Paul Neumann	C. Patrick Ward
Michael J. King	Susan Nickel	Dominic J. Wharram
Eric J. Knutson	Mary Purdy	

M.S.U. Bookstore
Mac Lean Hall
the complete
college store

*There's No Need To Go
"South of the Border"*



**For
Great
Mexican
Food**

Dine at Fargo's Own

Mon.-Thurs.
11 a.m.-11 p.m.
Fri. & Sat.
11 a.m.-12:00 p.m.
Sun.
11 a.m.-10 p.m.



814 Main Ave., Fargo

"Reservations for large groups."

Gjevre, McLarnan, Hannaher Vaa, Skatvold & McLarnan

Quality Legal Services to the Red River Valley for Over 80 years

General Practice in all courts including:
Personal Injury Wills and Estates
Business Law Real Estate

Licensed in Minnesota & North Dakota

Norwest Bank Bldg, Moorhead (Main Office)
(218) 233-2406

Hawley American Bank & Trust, Barnesville
(218) 483-4869 (218) 354-2268

Metropolitan Federal Bank, fsb
403 Center Avenue - Moorhead, MN

**One Good
Friend
Helping Another**

**METROPOLITAN
FEDERAL BANK**
THE HEARTLANDS FINANCIAL CENTER
a federal savings bank

Schmitt Music Center

Your Complete Musical Headquarters

- Steinway • Sohmer • Kawai • Kimball
- Young-Chang • Sojin • Allen Digital
Computer Organs • Technics Home
Organs • Kawai Electronic Keyboards

- Full Line of Band and Orchestra
Instruments • Sheet Music and Combo
Instruments • Sales and Service



Downtown Fargo
613 First Avenue North
(701) 237-9951

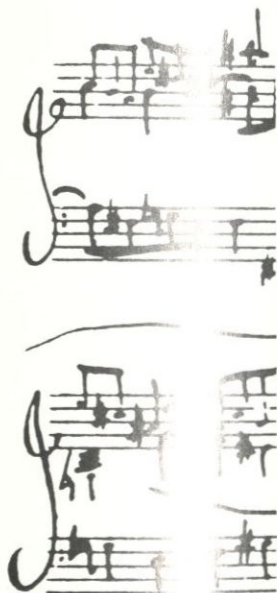

PRODUCTION STAFF

Ted Larson
Managing Director

Richard T. Hanson
Guest Artistic Director

James B. DeBrito
Associate Director

Roray Hedges
Production Designer

Peter Pomonis
Technical Director

Anthony J. Stavick
Musical Director

Lucy Thrasher
Vocal Director

Peggy Bergquist
Theatre Secretary

Darlene Tronsgard
Box Office Director

Share the laughter!
Share the fun!
Share the movie going
experience with Someone!

Century 7 / Safari 7
West Acres Cinema



Best wishes to The Straw Hat Players and their audiences for a fantastic summer of fun and enjoyment.
Your 7th District Congressman—Arlan Stangeland
Paid for by the Re-Elect Stangeland to Congress Committee, Wally Nord, Chairman

We pledge to keep your new
Honda purchase simple and uncomplicated

RUSS HONDA WEST

3910 2nd Avenue South • Box 9646
Fargo, ND 58109-9646
(701) 282-7000



FREDERICK'S
FLORAL DESIGNS

14 South 8th Street
Fargo, ND 58103
(701) 232-7127

We applaud you on your 27th season.



Picture the Pleasures...



Fresh seafood, flown in daily from the Gulf, the Atlantic or Pacific . . . it's all part of Passages' style. Set the mood for your evening at The Straw Hat Players Theatre—comfy or posh—and savor Passages' incomparable cuisine.

The Service. The Style. The Standard.

 **Radisson Hotel Fargo**
Reservations: (701) 293-6717

Nobody cares for eyes
more than Pearle



- one hour service in many cases
 - prescriptions filled
 - lenses duplicated
- wide selection of frames
 - contact lenses
- guarantee against eyeglass breakage
(This limited warranty covers breakage for one full year from purchase on frames and lenses.)

SHOP BOTH FARGO LOCATIONS

3232 13th Ave. S. / 280-3000

220 N. Broadway / 280-2020

Locally owned and operated by
Dr. D. Gunhus, Dr. H. Geiger and Dr. J. McAndrew
(Doctors of Optometry)



Thanks to all who support and participate in The Straw Hat Players. You make life sweeter in the Red River Valley.

**American Crystal
Sugar Company**

PLAINS ART MUSEUM

521 Main Avenue
Moorhead, MN
218-236-7383

Hours: Tue-Sat 10-5
Sunday 12-5
Thursday's 'til 9

VISIT THE MUSEUM SHOP FOR
OUTSTANDING JEWELRY,
GIFTS, AND MORE!

**25th Red River Exhibition:
Printmaking**

Leonardo Lasansky, Juror

Through September 9



The 1990



Straw Hat Players

27th SUMMER THEATRE SEASON

NEIL SIMON'S

Female Version Of

**The ODD
Couple**

June 27, 28, 29, 30

July 3, 5, 6, 7

Moorhead State University



Present this for
10% discount on
regular-priced
items only.

**Onstage Dancewear
and Costume House**
620 Main Ave.
Fargo, ND
(701) 235-7220

1 Day Service

(Larry Kraft, Owner)

Frame-Kraft

PROFESSIONAL CUSTOM PICTURE FRAMING

Leading all
picture framers
to superior
custom design

(701) 232-5111

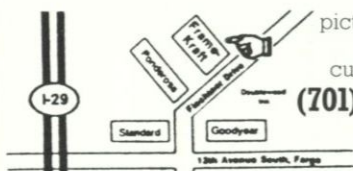

3415 Fiechtner Drive • Fargo

Insulate
it's worth the energy
NSP

ROLEX
LADY DATEJUST®



**ROYAL
JEWELERS**



Downtown Fargo
232-2491

Applause, Applause

Congratulations on your 27th season!

A • L • U • M • N • I

MOORHEAD
STATE UNIVERSITY

The Straw Hat Players of Moorhead State University

presents our 27th summer theatre season

June 20, 21, 22, 23

Very Good Eddie

The enchanting musical comedy
by Jerome Kern, Schuyler Greene & Guy Bolton
(Main Stage)

June 27, 28, 29, 30 • July 3, 5, 6, 7

The Odd Couple (Female Version)

The hilarious comedy smash
by Neil Simon
(Thrust Stage)

July 11, 12, 13, 14

Baby

The sensational new musical
by Sybille Pearson, David Shire & Richard Maltby, Jr.
(Main Stage)

July 18, 19, 20, 21 • July 25, 26, 27, 28

The Nerd

The madcap comedy
by Larry Shue
(Thrust Stage)

August 1, 2, 3, 4

Merrily We Roll Along

The high-spirited musical hit
by Stephen Sondheim & George Furth
(Main Stage)

Performances Nightly—Wednesday through Saturday
Curtain Time: 8:15 p.m.

Ticket Reservation Line: Phone 236-2271

Box Office Hours: 11:00 a.m.—4:00 p.m., Monday-Tuesday

11:00 a.m.—7:00 p.m., Wednesday-Saturday

Center for the Arts

Air-Conditioned

Moorhead State University

“The Moorhead Bank For You!”



Moorhead State Bank

HOLIDAY MALL SHOPPING CENTER
24th Avenue and 8th Street • Moorhead
(218) 233-6141

MEMBER FDIC



Minnesota
House of
Representatives

Rep. Diane Wray Williams

*“Best wishes for the 1990 season
and thanks for the contribution
you make to our community.”*

Paid for by Williams Re-election Committee



TREE•TOP

• RESTAURANT & LOUNGE •

Simply Above The Rest

Luncheon: 11 a.m.-2 p.m. / Mon.-Fri.

Dinner: 5-10 p.m. / Mon.-Sat.

Join us for dinner before the show.
Enjoy cocktails or desserts after.

Private meeting and banquet facilities

A Fine Dining Tradition Since 1950

TREE•TOP

And Skol Room Lounge

7th Floor / Metropolitan Federal Building
Reservations Accepted

(218) 233-1393

CONGRATULATIONS ON YOUR 27TH SEASON

COUPON SAVINGS

\$1.00 off
1 person

\$2.00 off
2 persons

Good with any meal at Singer's South 28th
Coupon must accompany order



1130 28th Ave. South
Moorhead, MN
(Just East of Holiday Mall)
(218) 233-8127

Second Chance— YWCA

109 Broadway—Fargo
“Liven Your Closet”



Bouquets and Balloons
Floral Deliveries
Commercial Plant Leasing

2 LOCATIONS

Moorhead Center Mall 1301 S 2nd St.
Open Sundays Greenhouse Location
(218) 233-2029 (218) 233-1323

Plenty of Front Door Parking
Greenhouse Nursery Stock
Garden Shop & Landscaping



Northwestern
Costume
Theatre & Dance

Fashion Clothing & Shoes to Dance,
Exercise, Jazzercise
Complete theatrical supplies
Halloween is our specialty

Columbia Mall
Grand Forks
(701) 775-9303

West Acres
Fargo
(701) 282-7495



fargo, north dakota
retail store 1111-2nd Ave. N.
(701) 232-7700

18 Years of Service to our Community

MAKE SOMEONE A STAR

Give awards that make a lasting impression
manufactured right here in Fargo.

At the area's lowest prices!

Present them for achievements, incentives
and more . . .



FARGO RUBBER STAMP
64 N. 4th St., Fargo, ND
(701) 235-5347



A Sparkling Series of Celebration

PERFORMING ARTS SERIES



The MSU Performing Arts Series proudly announces six shining events to mark our grand 25th Anniversary Season. Let the festivities begin!

Minnesota Opera

September 27, 1990

The musical and comic genius of Wolfgang Amadeus Mozart combine in "Cosi fan tutte." A dazzling production, performed with a live orchestra, marks the 200th anniversary of the tale of mistaken identities and loyalty in love.

Royal Winnipeg Ballet

October 28, 1990

A Royal Winnipeg Ballet 30th Anniversary commission of "Anne of Green Gables" highlights the program from one of the world's most popular dance companies. One of Canada's most treasured and heartwarming tales comes to life in this delightful story ballet, accompanied by a live orchestra.

Richard Davis and Friends

January 31, 1991

Virtuoso jazz bassist Richard Davis leads an extraordinary all-star jazz quintet, which includes Sir Roland Hanna, piano; Cecil Bridgewater, trumpet; Ricky Ford, tenor saxophone; and Ron Burrage, percussion.

Limon Dance Company

February 20, 1991

From New York City, the Limon Dance Company is one of the two founding modern dance companies in America and also one of the most celebrated. Founded by Jose Limon in 1946, the company presents modern dance rooted in Hispanic culture.

Theatre de la Jeune Lune

March 19, 1991

Cabaret craziness comes to the stage in the revue "Some People's Kids." Absurd and exuberant, unconventional and charming theatre by the madcap improvisational Twin Cities company. Sheer Lune-acy.

St. Paul Chamber Orchestra

April 18, 1991

America's only full-time professional chamber orchestra, highly acclaimed and internationally renowned, presents a concert of music on a different scale. It's love at first sound.

Season Ticket Sales Start Sept. 6.
Telephone the MSU Box Office, (218) 236-2271.

Ralph's Corner Bar

*Finest burgers and
lowest prices in town*

**4th & Main, Moorhead
(218) 233-3351**

Branick™

BRANICK INDUSTRIES INC., BOX 1937, FARGO, ND 58102

Another Way To Think Of MPR.



*Minnesota Public Radio is your
ticket to great entertainment.
Be sure to tune in.*

KCCM 91.1 FM

MINNESOTA PUBLIC RADIO



**KAYE'S
PRINTING**

"For a first and lasting impression"

Your full service printer for

- Typesetting • Desktop Publishing
- Layout and Design • Four- and Five-Color Printing
- Binding • Mailing Service.

701-237-4525

P.O. Box 2067 • 503 Broadway • Fargo, ND 58102

NEWS 4 THE 90'S

IT'S NEWS FOR YOUR LIFE

KX 4 NEWS

NOON • SIX • TEN

NEIL SIMON'S

Female Version Of

The ODD Couple

THE CAST

(in order of appearance)

Sylvie	Sara J. Larson
Mickey	Susan Nickel
Renee	Betsy Kruse
Vera	Mary Purdy
Olive Madison	Tamara Beller
Florence Unger	Beth Cash
Manola Costazuela	Kevin Fox
Jesus Costazuela	Charlie Shahnaian

Directed by Richard T. Hanson

Synopsis of Scenes

Time: The Present

Place: Olive Madison's Riverside Drive apartment.

ACT I

A hot summer's night.

ACT II

Scene 1: Two weeks later, about 11:00 p.m.

Scene 2: A few days later, about 8:00 p.m.

Scene 3: The next evening, about 7:30 p.m.

There will be one ten-minute intermission.

The Straw Hat Players wish to thank Arvid Benson Furniture & Appliances and DeFehr Furniture & Appliances for providing the furniture used in tonight's play.

We also appreciate the properties loaned to our productions by the following Fargo-Moorhead merchants:

Best Buy Superstores, Country Greenery, Creative Kitchen, Dayton's Department Store, K-Mart of Moorhead, and Town & Country Flowers & Greenhouse.

Produced by special arrangement with Samuel French, Inc.
45 West 25th Street, New York, NY 10010

Use of cameras or recording devices during the performance is strictly prohibited.

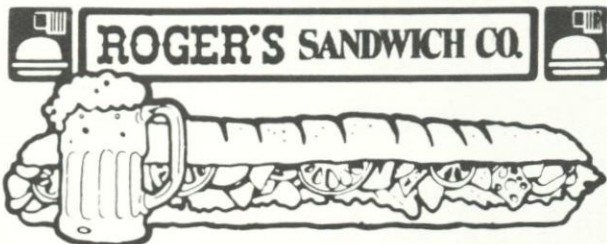

Roger's Sandwich Co.

1324 25th Avenue South, Fargo / (701) 293-0347

—Enjoy—
Homemade Sangria or
Tropical Wine Coolers.
Domestic & Imported Beers
Available.

—Featuring—
Submarines
Pocket Specialties
Mouth-Watering Melts
¼ Pound Burgers
Happy Afternoon 3-7

“HAVE YOU MADE YOUR RESERVATIONS FOR THESE HIT SHOWS YET?”

BABY

By Sybille Pearson, David Shire & Richard Maltby, Jr.

July 11, 12, 13, 14—Main Stage

A bright, fresh, and touching new musical about the joys and problems of parenthood. The show follows the experiences of three couples about to become parents—a pair of college students to whom it's a surprise; a pair of young marrieds to whom it is no surprise; and an older pair with grown children to whom it is the greatest surprise of all, they are unexpectedly expecting! It's a romantic comedy overflowing with good-natured humor and stylish song hits.

THE NERD

By Larry Shue

July 18, 19, 20, 21 and July 25, 26, 27, 28—Thrust Stage

This Broadway laugh-riot tries to answer the question “How do you get rid of an obnoxious house guest to whom you happen to owe your life?” When a highly eccentric character arrives at the home of a Vietnam war veteran whose life he'd saved—and then settles in for an extended stay—extreme measures are taken by the beleaguered man's friends in an attempt to evict the nutty visitor. Witty, wacky, and wonderfully goofy, this show offers an entertaining evening of unrestrained hilarity and outrageous comic shenanigans.

MERRILY WE ROLL ALONG

By Stephen Sondheim and George Furth

August 1, 2, 3, 4—Main Stage

A superb and inventive musical comedy with a fascinating story that continues to move further and further backward in time! When a celebrated song writer and film producer is asked to address the graduating class at his old high school, time rolls back to portray the unusual experiences that shaped his life. Some of Sondheim's finest songs, including “Good Thing Going” and “Not A Day Goes By,” are included in this delightful musical inspired by George S. Kaufman and Moss Hart's remarkable play.

Performances Nightly—Wednesday through Saturday

Curtain Time: 8:15 p.m.

Center for the Arts (Air-Conditioned)

Regular Admission: \$6.50

Box Office Hours: 11:00 a.m.—4:00 p.m. Monday-Tuesday

11:00 a.m.—7:00 p.m. Wednesday-Saturday

“JUST CALL US!”—TICKET RESERVATIONS LINE (218) 236-2271

DISTRICT 31 VICTORIA'S

**A Fine Restaurant Fashioned
By Tradition.**

Wolverton, Minnesota (218) 995-2000

Who's Who In The Cast



TAMARA BELLER (OLIVE MADISON)

Tamara Beller grew up in Phoenix, Arizona. She has been living in Tucson for the past three years while attending college. This spring Tamara graduated from the University of Arizona with a Bachelor of Fine Arts degree in acting and directing. She plans to move to Los Angeles, California, after her Straw Hat summer to continue her professional career in stage, television, and film. Tamara's previous stage roles include Dorine in *Tartuffe*, June in *Chicago*, Bianca in *Othello*, Lucy in *The Rivals*, and Audrey West in *End Of The World*. She has done extra work in a number of motion pictures filmed in Arizona: *Just One Of The Guys* (1985) with Joyce Hyser and Clayton Rohner, *Third Degree Burn* (1989) with Treat Williams and Virginia Madsen, and *Mad House* (1989) with Kirstie Allie and John Laroquette. This is Tamara's first season in The Straw Hat Players.



BETH CASH (FLORENCE UNGER)

Beth Cash is a 1989 MSU Theatre Arts cum laude graduate from Bismarck, North Dakota. Her interest in acting goes back to her high school days when she was cast in many productions and her elementary school years in Crookston, Minnesota, when she appeared in a number of community theatre plays. She is now preparing to pursue a Master of Fine Arts degree in Theatre. Her performances for the MSU Theatre display variety and skill. She was Poppy-Norton Taylor in *Noises Off*, Sister Hubert in *Nunsense*, Celia in *As You Like It*, Pitti-Sing in *The Mikado*, Ella in *Curse Of The Starving Class*, Marigold Watson in *The Common Pursuit*, Teresa Phillips in *How The Other Half Loves*, Reno Sweeney in *Anything Goes*, Meg Brockie in *Brigadoon*, Helsa Wenzel in *The Musical Comedy Murders Of 1940*, and Clotilde Lombaste in *New Moon*. Beth is a five-year veteran of The Straw Hat Players.

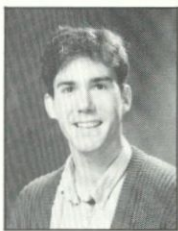

KEVIN FOX (MANOLA COSTAZUELA)

Kevin Fox is a college senior studying musical theatre at the University of Arizona and plans to pursue a professional career in stage acting. Kevin is originally from El Paso, Texas, and is now living in Tucson, Arizona. He attended the Fine Arts Magnate High School in El Paso. His experience includes having sung with the Seattle Symphony Choral as well as portraying Little Harp in *The Robber Bridegroom*, Martin Harrison in *Chicago*, Billy in *Anything Goes*, Grand Hopoe in *The Birds*, and Ralph Waldo Emerson in *The Night Thoreau Spent In Jail*. Kevin appeared as the Frenchman in *Very Good Eddie*, the opening show of the season. This summer is Kevin's first as a Straw Hat Player.



BETSY KRUSE (RENEE)

Betsy Kruse is a Moorhead State University senior from Aberdeen, South Dakota, studying theatre and political science. She is preparing for a career as a professional stage actress and plans to attend graduate school specializing in a study program of performance and directing. Betsy has been featured in many MSU musical productions. She appeared in *Oh Coward!*, *Nunsense*, *A Funny Thing Happened On The Way To The Forum*, *Joseph And The Amazing Technicolor Dreamcoat*, *A . . . My Name Is Alice*, *Anything Goes*, and *Olympus On My Mind*. Straw Hat Players audiences saw her in last summer's production of *The Musical Comedy Murders Of 1940* and *The Robber Bridegroom*. Betsy played Georgianna Kettle in our first show of this season, *Very Good Eddie*. This is her fourth Straw Hat Players season.



SARA J. LARSON (SYLVIE)

Sara J. Larson is a Moorhead State University senior majoring in Theatre Arts. She's a native of Glenwood, Minnesota, who was chosen to be a high school apprentice with The Straw Hat Players in 1986. In addition to her MSU Theatre appearances, Sara performed with the Minnewaska Showstoppers in Glenwood where she acted in five plays. Sara has appeared in MSU's musical productions of *Destry Rides Again*, *Sweeney Todd*, *The Mikado*, *Anything Goes*, *The Robber Bridegroom*, *New Moon*, and played Jane Ashton in *Brigadoon*. She was Barbara in *No Sex Please, We're British* and the Wicked Stepsister in the children's theatre play *Cinderella*. Most recently she had a major role in *Tomfoolery*, the musical tribute to humorist Tom Lehrer. Sara's career plans include acting, singing, and modeling. This is Sara's third Straw Hat Players summer.



SUSAN NICKEL (MICKEY)

Susan Nickel is an MSU student from Fargo, North Dakota, majoring in Theatre Arts. She was very active in the drama program at North High School, appearing in productions of *Preppies*, *Little Mary Sunshine*, and *Phantom Of The Opera*. Following her graduation from high school in 1988, Susan was one of six students to be awarded an apprenticeship grant to The Straw Hat Players. At the MSU Theatre, she has been seen as Mrs. Harcourt in *Anything Goes*, the queen in *Cinderella*, Charis in *Olympus On My Mind*, Marjorie Baverstock in *The Musical Comedy Murders Of 1940*, and the witch in *Hansel and Gretel*. This summer she was Madame Matropo in *Very Good Eddie*. Susan is planning on a performance career in theatre. This is her third season with The Straw Hat Players.



MARY PURDY (VERA)

Mary Purdy was born in Minneapolis, Minnesota, and has been living in New York City for the past seventeen years. She is currently a junior at Oberlin College in Ohio, studying a theatre arts curriculum. Earlier this year Mary worked and studied with Chicago City Limits, an improvisational theatre group from New York. Some of her stage credits include playing Chick in *Crimes Of The Heart*, Anita in *West Side Story*, as well as roles in the musical *Chicago* and *Feiffer's People*. Mary appeared in productions at the Brown Ledge Theatre in Vermont, portraying Tessie in *Gypsy*, Mrs. Sowerberry in *Oliver*, and Mrs. Webb in *Our Town*. In the Hall and Oates music video "Love Train," Mary can be seen as a background dancer. This marks her first summer as a member of MSU's Straw Hat company.



CHARLIE SHAHNAIAN (JESUS COSTAZUELA)

Charlie Shahnaian was born in Boston, Massachusetts, and graduated from Boston College in 1987. He attended the American Academy of Dramatic Arts in New York City, where he played Alan in *Magic Time*, James Buchannon, Jr. in *Eccentricities Of A Nightengale*, Jimmy in *Jimmy Shine*, and Victor-Emanuelle in *A Flea In Her Ear*. He has been on national tours of *The Three-Cornered Hat* for Biggs/Rosati Productions and *The Clue That Burned Blue* for the Small Change Theatre of Minneapolis, Minnesota. At the New London Barn Playhouse in New London, New Hampshire, Charlie appeared as the Baker/Asher in *Joseph And The Amazing Technicolor Dreamcoat*, Rod in *Singin' In The Rain*, Pawnee Bill in *Annie Get Your Gun*, and Jeff Douglas in *Brigadoon*. This is Charlie's first year with The Straw Hat Players.

Certifies The Most in Dry Cleaning



2502 S. University Drive, Fargo
1605 South University Drive, Fargo
701 Broadway, Fargo
Holiday Mall, Moorhead
Evergreen Square, Fargo
2233 13th Ave. So., Fargo
602 Sheyenne, West Fargo
7th & Main, Moorhead
Fergus Falls, MN

coupon \$1.00 coupon

Buy any foot-long sub,
get \$1 off regular price.

The Fresh Alternative

SUBWAY

104 7th Street South, Moorhead
115 Broadway, Fargo

Offer expires August 18, 1990

Not good with other offers



**ENCORE
REAL ESTATE**



MLS



Specializing in SERVICE . . .

- Residential • Commercial •
- Property Management • Lake Property •
- Development • New Construction •

901 28th Street South, Fargo
(701) 293-3423

725 Center Ave, Suite 8, Moorhead
(218) 236-0567

BOERTH'S



Excellence Since 1902

Professional Picture Framing

Custom Cut Mirrors—
Plate Glass

Mirrored Walls and
Installation

Fine Art and Originals

A Fine Art Gallery

212 Broadway/Fargo, North Dakota 58102
(701) 235-8923

**Miller,
Norman &
Kenney, Ltd.**

Attorneys

Keith L. Miller Patrick B. Kenney
Kenneth J. Norman Kevin J. Deitz

403 SOUTH EIGHTH STREET
MOORHEAD, MINNESOTA
233-2495

*Treatin' you
right!*



4000 stores
the world's largest

**MOORHEAD DAIRY QUEEN
DOWNTOWN MOORHEAD**

Hornbacher's Foods

OPEN 24 HOURS A DAY

3 Locations Serving the Fargo-Moorhead Area

Main Avenue at 11th Street South
Moorhead, Minnesota

13th Avenue South at 42nd Street
Fargo, North Dakota

25th Avenue North at Broadway
Fargo, North Dakota

THERE ISN'T ONE GOOD HAIR DESIGNER IN FARGO-MOORHEAD . . .
 . . .THERE ARE SIX.



1331 SOUTH UNIVERSITY DRIVE

FARGO

(701) 235-8811

School should be an adventure. Finding money shouldn't.

Norwest has a group of student loan specialists to work with you to simplify the student loan process. We know the real adventure begins when our work is done.

Our lender code is 830258.

Student Loan Center
1-800-658-3567

NORWEST BANKS

Member FDIC Equal Opportunity Lender

THE ONLY Stove Top Grill

The healthy alternative
 to your frying pan.



- Healthier—Unlike ordinary pan frying, grease drains away through the drip slots, leaving moist, tender meat, poultry and seafood.
- Tough porcelain enamel-coated steel drip pan collects fat and juices. Filled with water, it eliminates smoke and reduces splatters.
- No-stick PTFE coating on 10-inch aluminum grilling surface makes clean-up a snap. Dishwasher safe.
- Fits over 8" electric burner or gas flame.



Creative Kitchen
 West Acres Mall, Fargo 58102

foods
festival
 3300 HWY. 10 EAST, AT EASTEN CENTER
 IN MOORHEAD PH: 236-4910
OPEN 24 HRS. A DAY – 7 DAYS A WEEK
"We buy in truckloads, so you save more!"

The 1990 Straw Hat Players Company

Tamara Beller	Amy Jo Krueger	Natanya Rose
Richard Barbera	Betsy Kruse	Scott Saffert
Brenda Lee Betzold	Sara J. Larson	Charlie Shahnaian
Jon Patrick Blaeser	John Lentz	Jeremy A. Simonson
Michelle M. Bosch	Randy E. Long	Kristin Spangler
Mark Brodin	Lisa-Rose Mahaney	Duane J. Sutton
Beth Cash	Timothy McCracken	Steve Swenson
Bill Clement	R. Anne Nelson	Doreen S. Thorson
Kevin Fox	Timothy N. Nelson	Dean Tschider
Kristin Huber	Valori Kay Nerhus	Lisa Wagner
Kristi Jereska	Paul Neumann	C. Patrick Ward
Michael J. King	Susan Nickel	Dominic J. Wharram
Eric J. Knutson	Mary Purdy	

M.S.U. Bookstore
Mac Lean Hall
the complete
college store

*There's No Need To Go
"South of the Border"*



*For
Great
Mexican
Food*

Dine at Fargo's Own

Mon.-Thurs.
11 a.m.-11 p.m.
Fri. & Sat.
11 a.m.-12:00 p.m.
Sun.
11 a.m.-10 p.m.



814 Main Ave., Fargo

"Reservations for large groups."

Gjevre, McLarnan, Hannaher Vaa, Skatvold & McLarnan

Quality Legal Services to the Red River Valley for Over 80 years

General Practice in all courts including:

Personal Injury Wills and Estates
Business Law Real Estate

Licensed in Minnesota & North Dakota

Norwest Bank Bldg, Moorhead (Main Office)
(218) 233-2406

Hawley American Bank & Trust, Barnesville
(218) 483-4869 (218) 354-2268

Metropolitan Federal Bank, fsb
403 Center Avenue - Moorhead, MN

**One Good
Friend
Helping Another**

**METROPOLITAN
FEDERAL BANK**
THE HEARTLANDS FINANCIAL CENTER
a federal savings bank

Schmitt Music Center

Your Complete Musical Headquarters

- Steinway • Sohmer • Kawai • Kimball
- Young-Chang • Sojin • Allen Digital
Computer Organs • Technics Home
Organs • Kawai Electronic Keyboards

- Full Line of Band and Orchestra
Instruments • Sheet Music and Combo
Instruments • Sales and Service



Downtown Fargo
613 First Avenue North
(701) 237-9951



PRODUCTION STAFF

Ted Larson
Managing Director

Richard T. Hanson
Guest Artistic Director

James B. DeBrito
Associate Director

Roray Hedges
Production Designer

Peter Pomonis
Technical Director

Anthony J. Stavick
Musical Director

Lucy Thrasher
Vocal Director

Peggy Bergquist
Theatre Secretary

Darlene Tronsgard
Box Office Director

Share the laughter!
Share the fun!
Share the movie going
experience with Someone!

Century 7 / Safari 7
West Acres Cinema



Best wishes to The Straw Hat Players and their audiences for a fantastic summer of fun and enjoyment.
Your 7th District Congressman—Arlan Stangeland
Paid for by the Re-Elect Stangeland to Congress Committee, Wally Nord, Chairman

We pledge to keep your new
Honda purchase simple and uncomplicated

RUSS HONDA WEST

3910 2nd Avenue South • Box 9646
Fargo, ND 58109-9646
(701) 282-7000

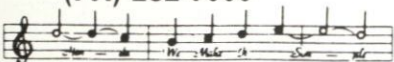

FREDERICK'S
FLORAL DESIGNS

14 South 8th Street
Fargo, ND 58103
(701) 232-7127

We applaud you on your 27th season.



Picture the Pleasures...



Fresh seafood, flown in daily from the Gulf, the Atlantic or Pacific . . . it's all part of Passages' style. Set the mood for your evening at The Straw Hat Players Theatre—comfy or posh—and savor Passages' incomparable cuisine.

The Service. The Style. The Standard.

 **Radisson Hotel Fargo**
Reservations: (701) 293-6717

Nobody cares for eyes
more than Pearle



- one hour service in many cases
 - prescriptions filled
 - lenses duplicated
- wide selection of frames
 - contact lenses
- guarantee against eyeglass breakage
(This limited warranty covers breakage for one full year from purchase on frames and lenses.)

SHOP BOTH FARGO LOCATIONS

3232 13th Ave. S. / 280-3000

220 N. Broadway / 280-2020

Locally owned and operated by
Dr. D. Gunhus, Dr. H. Geiger and Dr. J. McAndrew
(Doctors of Optometry)



Thanks to all who support and participate in The Straw Hat Players. You make life sweeter in the Red River Valley.

**American Crystal
Sugar Company**

PLAINS ART MUSEUM

521 Main Avenue
Moorhead, MN
218-236-7383

Hours: Tue-Sat 10-5
Sunday 12-5
Thursday's 'til 9

VISIT THE MUSEUM SHOP FOR
OUTSTANDING JEWELRY,
GIFTS, AND MORE!

**25th Red River Exhibition:
Printmaking**

Leonardo Lasansky, Juror

Through September 9



The 1990



Straw Hat Players

27th SUMMER THEATRE SEASON

The Sensational New Musical Comedy

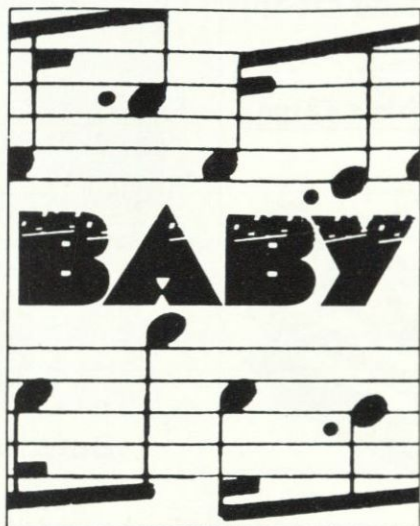

By Sybille Pearson, David Shire & Richard Maltby, Jr.

July 11, 12, 13, 14

Moorhead State University



Present this for
10% discount on
regular-priced
items only.

**Onstage Dancewear
and Costume House**
620 Main Ave.
Fargo, ND
(701) 235-7220

1 Day Service

(Larry Kraft, Owner)

Frame-Kraft

PROFESSIONAL CUSTOM PICTURE FRAMING

Leading all
picture framers
to superior
custom design

(701) 232-5111

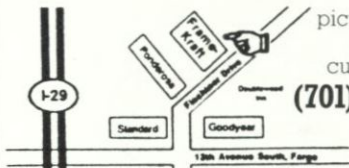

12th Avenue South, Fargo

3415 Fiechtner Drive • Fargo

Insulate
it's worth the energy
NSP

ROLEX
LADY DATEJUST®



**ROYAL
JEWELERS**



Downtown Fargo
232-2491

Applause, Applause

Congratulations on your 27th season!

A • L • U • M • N • I

**MOORHEAD
STATE UNIVERSITY**

The Straw Hat Players of Moorhead State University
presents our 27th summer theatre season

June 20, 21, 22, 23

Very Good Eddie

The enchanting musical comedy
by Jerome Kern, Schuyler Greene & Guy Bolton
(Main Stage)

June 27, 28, 29, 30 • July 3, 5, 6, 7

The Odd Couple (Female Version)

The hilarious comedy smash
by Neil Simon
(Thrust Stage)

July 11, 12, 13, 14

Baby

The sensational new musical
by Sybille Pearson, David Shire & Richard Maltby, Jr.
(Main Stage)

July 18, 19, 20, 21 • July 25, 26, 27, 28

The Nerd

The madcap comedy
by Larry Shue
(Thrust Stage)

August 1, 2, 3, 4

Merrily We Roll Along

The high-spirited musical hit
by Stephen Sondheim & George Furth
(Main Stage)

Performances Nightly—Wednesday through Saturday
Curtain Time: 8:15 p.m.

Ticket Reservation Line: Phone 236-2271

Box Office Hours: 11:00 a.m.—4:00 p.m., Monday-Tuesday
11:00 a.m.—7:00 p.m., Wednesday-Saturday

Center for the Arts

Air-Conditioned

Moorhead State University

“The Moorhead Bank For You!”



Moorhead State Bank

HOLIDAY MALL SHOPPING CENTER
24th Avenue and 8th Street • Moorhead
(218) 233-6141

MEMBER FDIC



**Minnesota
House of
Representatives**

Rep. Diane Wray Williams

*“Best wishes for the 1990 season
and thanks for the contribution
you make to our community.”*

Paid for by Williams Re-election Committee



TREE•TOP

• RESTAURANT & LOUNGE •

Simply Above The Rest

Luncheon: 11 a.m.-2 p.m. / Mon.-Fri.

Dinner: 5-10 p.m. / Mon.-Sat.

Join us for dinner before the show.
Enjoy cocktails or desserts after.
Private meeting and banquet facilities
A Fine Dining Tradition Since 1950

TREE•TOP

And Skol Room Lounge

7th Floor / Metropolitan Federal Building
Reservations Accepted

(218) 233-1393

CONGRATULATIONS ON YOUR 27TH SEASON

COUPON SAVINGS

\$1.00 off
1 person

\$2.00 off
2 persons

Good with any meal at Singer's South 28th
Coupon must accompany order



1130 28th Ave. South
Moorhead, MN
(Just East of Holiday Mall)
(218) 233-8127

Second Chance— YWCA

109 Broadway—Fargo
“Liven Your Closet”



Bouquets and Balloons
Floral Deliveries
Commercial Plant Leasing

2 LOCATIONS

Moorhead Center Mall 1301 S 2nd St.
Open Sundays Greenhouse Location

(218) 233-2029 (218) 233-1323

Plenty of Front Door Parking
Greenhouse Nursery Stock
Garden Shop & Landscaping



Northwestern
Costume
Theatre & Dance

Fashion Clothing & Shoes to Dance,
Exercise, Jazzercise

Complete theatrical supplies

Halloween is our specialty

Columbia Mall
Grand Forks
(701) 775-9303

West Acres
Fargo
(701) 282-7495



fargo, north dakota
retail store 1111-2nd Ave. N.

(701) 232-7700

18 Years of Service to our Community

MAKE SOMEONE A STAR

Give awards that make a lasting impression
manufactured right here in Fargo.

At the area's lowest prices!

Present them for achievements, incentives
and more . . .



FARGO RUBBER STAMP
64 N. 4th St., Fargo, ND
(701) 235-5347



A Sparkling Series of Celebration

PERFORMING ARTS SERIES



The MSU Performing Arts Series proudly announces six shining events to mark our grand 25th Anniversary Season. Let the festivities begin!

Minnesota Opera

September 27, 1990

The musical and comic genius of Wolfgang Amadeus Mozart combine in "Cosi fan tutte." A dazzling production, performed with a live orchestra, marks the 200th anniversary of the tale of mistaken identities and loyalty in love.

Royal Winnipeg Ballet

October 28, 1990

A Royal Winnipeg Ballet 30th Anniversary commission of "Anne of Green Gables" highlights the program from one of the world's most popular dance companies. One of Canada's most treasured and heartwarming tales comes to life in this delightful story ballet, accompanied by a live orchestra.

Richard Davis and Friends

January 31, 1991

Virtuoso jazz bassist Richard Davis leads an extraordinary all-star jazz quintet, which includes Sir Roland Hanna, piano; Cecil Bridgewater, trumpet; Ricky Ford, tenor saxophone; and Ron Burrage, percussion.

Limon Dance Company

February 20, 1991

From New York City, the Limon Dance Company is one of the two founding modern dance companies in America and also one of the most celebrated. Founded by Jose Limon in 1946, the company presents modern dance rooted in Hispanic culture.

Theatre de la Jeune Lune

March 19, 1991

Cabaret craziness comes to the stage in the revue "Some People's Kids." Absurd and exuberant, unconventional and charming theatre by the madcap improvisational Twin Cities company. Sheer Lune-acy.

St. Paul Chamber Orchestra

April 18, 1991

America's only full-time professional chamber orchestra, highly acclaimed and internationally renowned, presents a concert of music on a different scale. It's love at first sound.

Season Ticket Sales Start Sept. 6.
Telephone the MSU Box Office, (218) 236-2271.

Ralph's Corner Bar

*Finest burgers and
lowest prices in town*

**4th & Main, Moorhead
(218) 233-3351**

Branick™

BRANICK INDUSTRIES INC., BOX 1937, FARGO, ND 58102

Another Way To Think Of MPR.



*Minnesota Public Radio is your
ticket to great entertainment.
Be sure to tune in.*

KCCM 91.1 FM

MINNESOTA PUBLIC RADIO



**KAYE'S
PRINTING**

"For a first and lasting impression"

Your full service printer for

- Typesetting • Desktop Publishing
- Layout and Design • Four- and Five-Color Printing
- Binding • Mailing Service.

701-237-4525

P.O. Box 2067 • 503 Broadway • Fargo, ND 58102

NEWS 4 THE 90'S

IT'S NEWS FOR YOUR LIFE

KX 4 NEWS

NOON • SIX • TEN

The Sensational New Musical Comedy



By Sybille Pearson, David Shire & Richard Maltby, Jr.

THE CAST

Alan MacNally (Guest Artist) Peter Halverson
Arlene MacNally (Guest Artist) Betty Craig
Nick Sakarian Charlie Shahnaiian
Pam Sakarian Betsy Kruse
Danny Hooper Timothy McCracken
Lizzie Fields Natanya Rose
Doctor Beth Cash
Professor Weiss Mark Brodin
Dean Webber Michael J. King
The Ensemble Tamara Beller, Mark Brodin, Beth Cash,
Michael J. King, Eric J. Knutson, John Lentz,
Lisa-Rose Mahaney, Valori Kay Nerhus, Paul Neumann,
Mary Purdy, Jeremy A. Simonson, Kristin Spangler

Directed and choreographed by Richard T. Hanson

Time:

Nine Months,
March to November,
The Present

There will be one ten-minute intermission.

Produced by special arrangement with Music Theatre International
545 Eighth Avenue, New York, NY 10018

Use of cameras or recording devices during the performance is strictly prohibited.

OPENING NEXT WEEK . . .

THE NERD by Larry Shue

July 18, 19, 20, 21 and July 25, 26, 27, 28—Thrust Stage

Don't miss the Broadway laugh-riot which tries to answer the question "How do you get rid of an obnoxious house guest to whom you happen to owe your life?" When a highly eccentric character arrives at the home of a Vietnam war veteran whose life he'd saved—and then settles in for an extended stay—extreme measures are taken by the beleaguered man's friends in an attempt to evict the nutty visitor. Witty, wacky, and wonderfully goofy, this show offers an entertaining evening of unrestrained hilarity and outrageous comic shenanigans.

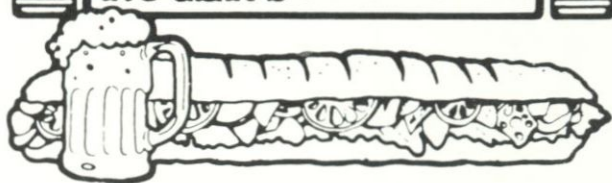

Roger's Sandwich Co.

1324 25th Avenue South, Fargo / (701) 293-0347

—Enjoy—

Homemade Sangria or
Tropical Wine Coolers.
Domestic & Imported Beers
Available.

—Featuring—

Submarines
Pocket Specialties
Mouth-Watering Melts
¼ Pound Burgers
Happy Afternoon 3-7

Musical Numbers

ACT I

PROLOGUE	Ensemble
WE START TODAY	Danny, Lizzie, Nick, Pam, Alan, Arlene & Ensemble
WHAT COULD BE BETTER	Danny & Lizzie
THE PLAZA	Alan & Arlene
BABY, BABY, BABY	Danny, Lizzie, Nick, Pam, Alan, Arlene
I WANT IT ALL	Pam, Lizzie & Arlene
AT NIGHT SHE COMES HOME TO ME	Nick & Danny
WHAT COULD BE BETTER: REPRISE	Danny & Lizzie
FATHERHOOD BLUES	Danny, Alan, Nick, Webber & Weiss
ROMANCE PART I	Nick & Pam
I CHOSE RIGHT	Danny
THE STORY GOES ON	Lizzie

ACT II

THE LADIES SINGING THEIR SONG	Lizzie & Ladies
PATTERNS	Arlene
ROMANCE PART II	Nick & Pam
ROMANCE PART III	Nick & Pam
EASIER TO LOVE	Alan
TWO PEOPLE IN LOVE	Danny, Lizzie, & Ensemble
WITH YOU	Nick & Pam
AND WHAT IF WE HAD LOVED LIKE THAT	Alan & Arlene

Musicians

Anthony Stavick, Orchestra Conductor

Reeds	Randy Jensen, Chuck Gallatin	Cello	Zach Lies
French Horn	Jessica Baker	Guitar	Matt Kierscht
Trumpet	Josh Lies	Bass	Mitch Triplett
Trombone	Amy Christianson	Drums	Geoff Peterson
Violin	Jason Holm	Piano and Synthesizer	Anthony Stavick

DISTRICT 31 VICTORIA'S

**A Fine Restaurant Fashioned
By Tradition.**

Wolverton, Minnesota (218) 995-2000

Who's Who In The Cast



MARK BRODIN (PROFESSOR WEISS)

Mark Brodin was born in Windom, Minnesota, and now lives in Moorhead where he is pursuing a Master of Arts degree in Music. Mark also has a Bachelor of Arts degree in Religion from Augustana College in Sioux Falls, South Dakota, and he did advanced study at Berklee College of Music in Boston, Massachusetts. Mark was cast in major roles at Augustana, playing Lionel Toope in *See How They Run* and Paul in *To Gillian On Her 37th Birthday* for which he won a Best Acting Award in 1988. In MSU's spring play production of *Tomfoolery*, Mark had a leading singing role. His professional career plans are to continue writing music as well as producing record albums and music videos. Mark is spending his first summer as a company member of The Straw Hat Players.



BETH CASH (DOCTOR)

Beth Cash is a 1989 MSU Theatre Arts cum laude graduate from Bismarck, North Dakota. Her interest in acting goes back to her high school days when she was cast in many productions and her elementary school years in Crookston, Minnesota, when she appeared in a number of community theatre plays. She is now preparing to pursue a Master of Fine Arts degree in Theatre. Her performances for the MSU Theatre display variety and skill. She was Poppy-Norton Taylor in *Noises Off*, Sister Hubert in *Nonsense*, Celia in *As You Like It*, Pitti-Sing in *The Mikado*, Ella in *Curse Of The Starving Class*, Marigold Watson in *The Common Pursuit*, Teresa Phillips in *How The Other Half Loves*, Reno Sweeney in *Anything Goes*, Meg Brockie in *Brigadoon*, Helsa Wenzel in *The Musical Comedy Murders Of 1940*, and Clotilde Lombaste in *New Moon*. She appeared as Florence Unger in this summer's second production, *The Odd Couple*. Beth is a five-year veteran of The Straw Hat Players.



BETTY CRAIG (ARLENE MAC NALLY)

Betty Craig holds a Master of Education degree from the University of Arizona. She is a sixth grade teacher and peer evaluator for the Career Ladder program in Tucson, combining her professional educational career with a second career in theatre performance. Betty has appeared in many of Tucson's prominent theatres including The Plaza Dinner Theatre, The Invisible Theatre, and the Southern Arizona Light Opera Company. She has played Anna in *The King and I*, Babe in *The Pajama Game*, Artie in *Eleemosynary*, and Auntie Mame in *Mame* as well as roles in *A...My Name Is Alice*, *Jacques Brel Is Alive And Well And Living In Paris*, and *Once And Forever*, a tribute to Irving Berlin. For ten years Betty was a jazz vocalist in night clubs, performing with the Mickey Greco Trio. This is her first appearance in a Straw Hat Players production.



PETER HALVERSON (ALAN MAC NALLY)

Peter Halverson's theatrical background has been primarily in opera productions. He has toured with the Midwest Opera Theatre of Minnesota and the Western Opera Theatre of San Francisco and appeared with regional opera companies in Milwaukee, Pittsburgh, Madison, Minneapolis, Chattanooga, Peoria, and Minot. Fargo-Moorhead audiences have enjoyed his performances in such F-M Civic Opera productions as *La Boheme*, *The Marriage Of Figaro*, *Carmen*, *Madame Butterfly*, *Martha*, *The Barber Of Seville*, *Eugene Onegin*, and most recently *Cavalleria Rusticana*. Peter holds a Master of Music degree from the University of Wisconsin. He has been an instructor of voice at Concordia College for the past seven years. This production marks his third appearance with the MSU Straw Hat Players. During our 1988 season he was Don Quixote in *Man Of La Mancha*, and last year he portrayed Robert Mission in *New Moon*.



MICHAEL J. KING (DEAN WEBBER)

Michael King was born in Joliet, Illinois, and has attended Marycrest College in Davenport, Iowa, where he studied performing arts. Michael is preparing for a career in professional theatre and plans to continue his education at the Circle in the Square Theatre School in New York City immediately following this season of Straw Hat. He has performed extensively in college and community theatre productions. Michael was Ariel in *The Tempest*, Judas in *Godspell*, Fancourt Babberly in *Charley's Aunt*, Big Jule in *Guys and Dolls*, Evil Eye Fleagle in *Li'l Abner*, Alphonse in *The Boyfriend*, Gestas in *The Wall*, Baron Bolligrew in *The Thwarting Of Baron Bolligrew*, Michael in *Key Exchange*, Fred Casely in *Chicago*, and Geoffrey in *Stepping Out*. Michael is spending his second summer in The Straw Hat Players. Last year's audiences will remember him as Goat in *The Robber Bridegroom*.



BETSY KRUSE (PAM SAKARIAN)

Betsy Kruse is a Moorhead State University senior from Aberdeen, South Dakota, studying theatre and political science. She is preparing for a career as a professional stage actress and plans to attend graduate school specializing in a study program of performance and directing. Betsy has been featured in many MSU musical productions. She appeared in *Oh Coward!*, *Nonsense*, *A Funny Thing Happened On The Way To The Forum*, *Joseph And The Amazing Technicolor Dreamcoat*, *A . . . My Name Is Alice*, *Anything Goes*, and *Olympus On My Mind*. Straw Hat Players audiences saw her in last summer's production of *The Musical Comedy Murders Of 1940* and *The Robber Bridegroom*. Betsy played Georgianna Kettle in our first show of this season, *Very Good Eddie* and Renee in the second show, *The Odd Couple*. This is her fourth Straw Hat Players season.



TIMOTHY MC CRACKEN (DANNY HOOPER)

Timothy McCracken is from St. Helena, California, and is now majoring in drama at Whitman College in Walla Walla, Washington, where he received the Best Actor in a Musical Award in 1989, and Best Actor Award in 1990. After completing his college studies, Tim will attend graduate school and then pursue an acting career in New York. Last summer, Timothy participated in a summer training congress at the American Conservatory Theatre in San Francisco. He has played major characters in *Translations*, *The Mystery Of Edwin Drood*, *Cymbeline*, *Bus Stop*, *Broadway Bound*, *Brighton Beach Memoirs*, *A Chorus Line*, and *The Good Woman Of Setzuan*. He played the roles of the Ship Steward and the Hotel Clerk in our first production of the summer, *Very Good Eddie*. This is Timothy's first summer with the Straw Hat theatre company.



NATANYA ROSE (LIZZIE FIELDS)

Natanya Rose was born in San Francisco, California, growing up there and in Los Angeles. She is now a junior at the University of Arizona in Tucson, working toward a Bachelor of Fine Arts degree in Musical Theatre. She is preparing for a professional acting career in stage, film, and television. Natanya has appeared in productions at the University of Arizona theatre as well as at the Peninsula Civic Light Opera and with the musical touring group "Encore." Her stage performances include the roles of Agnes in *Gypsy*, Hunyak in *Chicago*, Vicky in *Flight Of The Waco*, Lucy in *You're A Good Man, Charlie Brown*, and parts in *The Robber Bridegroom* and *As You Like It*. This summer is Natanya's first with MSU's Straw Hat Players.

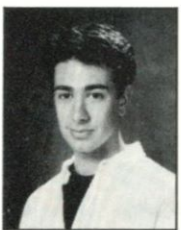

CHARLIE SHAHNAIAN (NICK SAKARIAN)

Charlie Shahnaian was born in Boston, Massachusetts, and graduated from Boston College in 1987. He attended the American Academy of Dramatic Arts in New York City, where he played Alan in *Magic Time*, James Buchannon, Jr. in *Eccentricities Of A Nightengale*, Jimmy in *Jimmy Shine*, and Victor-Emanuelle in *A Flea In Her Ear*. He has been on national tours of *The Three-Cornered Hat* for Biggs/Rosati Productions and *The Clue That Burned Blue* for the Small Change Theatre of Minneapolis, Minnesota. At the New London Barn Playhouse in New London, New Hampshire, Charlie appeared as the Baker/Asher in *Joseph And The Amazing Technicolor Dreamcoat*, Rod in *Singin' In The Rain*, Pawnee Bill in *Annie Get Your Gun*, and Jeff Douglas in *Brigadoon*. In our second show of the summer, *The Odd Couple*, Charlie played Jesus Costazuella. This is Charlie's first year with The Straw Hat Players.

Certifies The Most in Dry Cleaning



2502 S. University Drive, Fargo
1605 South University Drive, Fargo
701 Broadway, Fargo
Holiday Mall, Moorhead
Evergreen Square, Fargo
2233 13th Ave. So., Fargo
602 Sheyenne, West Fargo
7th & Main, Moorhead
Fergus Falls, MN

coupon **\$1.00** coupon

Buy any foot-long sub,
get \$1 off regular price.

The Fresh Alternative



104 7th Street South, Moorhead
115 Broadway, Fargo

Offer expires August 18, 1990 Not good with other offers



**ENCORE
REAL ESTATE**



MLS



Specializing in SERVICE . . .

- Residential • Commercial
- Property Management • Lake Property
- Development • New Construction

901 28th Street South, Fargo
(701) 293-3423
725 Center Ave, Suite 8, Moorhead
(218) 236-0567

BOERTH'S



Excellence Since 1902

Professional Picture Framing

Custom Cut Mirrors—
Plate Glass

Mirrored Walls and
Installation

Fine Art and Originals

A Fine Art Gallery

212 Broadway/Fargo, North Dakota 58102
(701) 235-8923

**Miller,
Norman &
Kenney, Ltd.**

Attorneys

Keith L. Miller Patrick B Kenney
Kenneth J. Norman Kevin J. Deitz

403 SOUTH EIGHTH STREET
MOORHEAD, MINNESOTA
233-2495

*Treatin' you
right!*



4000 stores
the world's largest

**MOORHEAD DAIRY QUEEN
DOWNTOWN MOORHEAD**

Hornbacher's Foods

OPEN 24 HOURS A DAY

3 Locations Serving the Fargo-Moorhead Area

Main Avenue at 11th Street South Moorhead, Minnesota 13th Avenue South at 42nd Street Fargo, North Dakota 25th Avenue North at Broadway Fargo, North Dakota

THERE ISN'T ONE GOOD HAIR DESIGNER IN FARGO-MOORHEAD . . .
...THERE ARE SIX.



1331 SOUTH UNIVERSITY DRIVE

FARGO

(701) 235-8888

School should be an adventure. Finding money shouldn't.

Norwest has a group of student loan specialists to work with you to simplify the student loan process. We know the real adventure begins when our work is done.

Our lender code is 830258.

Student Loan Center
1-800-658-3567

NORWEST BANKS

Member FDIC Equal Opportunity Lender

THE ONLY Stove Top Grill

The healthy alternative
to your frying pan.



- Healthier—Unlike ordinary pan frying, grease drains away through the drip slots, leaving moist, tender meat, poultry and seafood.
- Tough porcelain enamel-coated steel drip pan collects fat and juices. Filled with water, it eliminates smoke and reduces splatters.
- No-stick PTFE coating on 10-inch aluminum grill surface makes clean-up a snap. Dishwasher safe.
- Fits over 8" electric burner or gas flame.



Creative Kitchen
West Acres Mall, Fargo, ND

foods
festival
3300 HWY. 10 EAST, AT EASTEN CENTER
IN MOORHEAD PH: 236-4910
OPEN 24 HRS. A DAY — 7 DAYS A WEEK
"We buy in truckloads, so you save more!"

The 1990 Straw Hat Players Company

Tamara Beller	Amy Jo Krueger	Natanya Rose
Richard Barbera	Betsy Kruse	Scott Saffert
Brenda Lee Betzold	Sara J. Larson	Charlie Shahnaiian
Jon Patrick Blaeser	John Lentz	Jeremy A. Simonson
Michelle M. Bosch	Randy E. Long	Kristin Spangler
Mark Brodin	Lisa-Rose Mahaney	Duane J. Sutton
Beth Cash	Timothy McCracken	Steve Swenson
Bill Clement	R. Anne Nelson	Doreen S. Thorson
Kevin Fox	Timothy N. Nelson	Dean Tschider
Kristin Huber	Valori Kay Nerhus	Lisa Wagner
Kristi Jereska	Paul Neumann	C. Patrick Ward
Michael J. King	Susan Nickel	Dominic J. Wharram
Eric J. Knutson	Mary Purdy	

M.S.U. Bookstore
Mac Lean Hall
the complete
college store

*There's No Need To Go
"South of the Border"*



**For
Great
Mexican
Food**

Dine at Fargo's Own

Mon.-Thurs.
11 a.m.-11 p.m.
Fri. & Sat.
11 a.m.-12:00 p.m.
Sun.
11 a.m.-10 p.m.



814 Main Ave., Fargo

"Reservations for large groups."

Gjevre, McLarnan, Hannaher Vaa, Skatvold & McLarnan

Quality Legal Services to the Red River Valley for Over 80 years

General Practice in all courts including:
Personal Injury Wills and Estates
Business Law Real Estate

Licensed in Minnesota & North Dakota

Norwest Bank Bldg, Moorhead (Main Office)
(218) 233-2406

Hawley American Bank & Trust, Barnesville
(218) 483-4869 (218) 354-2268

Metropolitan Federal Bank, fsb
403 Center Avenue - Moorhead, MN

**One Good
Friend
Helping Another**

**METROPOLITAN
FEDERAL BANK**
THE HEARTLANDS FINANCIAL CENTER
a federal savings bank

Schmitt Music Center Your Complete Musical Headquarters

- Steinway • Sohmer • Kawai • Kimball
- Young-Chang • Sojin • Allen Digital
Computer Organs • Technics Home
Organs • Kawai Electronic Keyboards

- Full Line of Band and Orchestra
Instruments • Sheet Music and Combo
Instruments • Sales and Service



Downtown Fargo
613 First Avenue North
(701) 237-9951

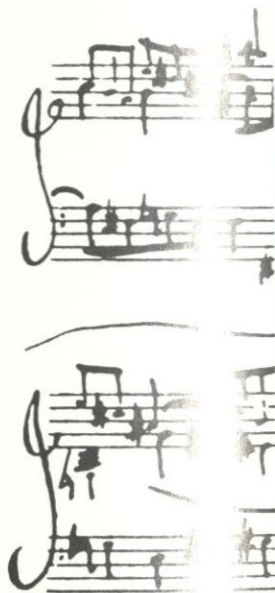

PRODUCTION STAFF

Ted Larson
Managing Director

Richard T. Hanson
Guest Artistic Director

James B. DeBrito
Associate Director

Roray Hedges
Production Designer

Peter Pomonis
Technical Director

Anthony J. Stavick
Musical Director

Lucy Thrasher
Vocal Director

Peggy Bergquist
Theatre Secretary

Darlene Tronsgard
Box Office Director

*Share the laughter!
Share the fun!
Share the movie going
experience with Someone!*

**Century 7 / Safari 7
West Acres Cinema**



Best wishes to The Straw Hat Players and their audiences for a fantastic summer of fun and enjoyment.
Your 7th District Congressman—Arlan Stangeland
Paid for by the Re-Elect Stangeland to Congress Committee, Wally Nord, Chairman

We pledge to keep your new
Honda purchase simple and uncomplicated

RUSS HONDA WEST

3910 2nd Avenue South • Box 9646
Fargo, ND 58109-9646
(701) 282-7000

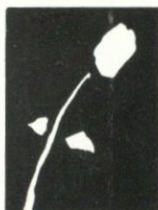
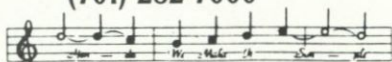

FREDERICK'S
FLORAL DESIGNS

14 South 8th Street
Fargo, ND 58103
(701) 232-7127

We applaud you on your 27th season.



Picture the Pleasures...



Fresh seafood, flown in daily from the Gulf, the Atlantic or Pacific . . . it's all part of Passages' style. Set the mood for your evening at The Straw Hat Players Theatre—comfy or posh—and savor Passages' incomparable cuisine.

The Service. The Style. The Standard.

 **Radisson Hotel Fargo**
Reservations: (701) 293-6717

Nobody cares for eyes more than Pearle



- one hour service in many cases
 - prescriptions filled
 - lenses duplicated
- wide selection of frames
 - contact lenses
- guarantee against eyeglass breakage
(This limited warranty covers breakage for one full year from purchase on frames and lenses.)

SHOP BOTH FARGO LOCATIONS

3232 13th Ave. S. / 280-3010

220 N. Broadway / 280-2010

Locally owned and operated by
Dr. D. Gunhus, Dr. H. Geiger and Dr. J. McNew
(Doctors of Optometry)



Thanks to all who support and participate in The Straw Hat Players. You make life sweeter in the Red River Valley.

American Crystal
Sugar Company

PLAINS ART MUSEUM

521 Main Avenue
Moorhead, MN
218-236-7383

Hours: Tue-Sat 10-5
Sunday 12-5
Thursday's 'til 9

VISIT THE MUSEUM SHOP FOR
OUTSTANDING JEWELRY,
GIFTS, AND MORE!

25th Red River Exhibition:
Printmaking

Leonardo Lasansky, Jeweler

Through September 9



The 1990



Straw Hat Players

27th SUMMER THEATRE SEASON

LARRY
SHUE'S

A black and white line drawing of two men from the chest up. They are wearing wide-brimmed straw hats and suits with ties. They appear to be in conversation, with their hands near their faces.

**THE
NERD**

July 18, 19, 20, 21

July 25, 26, 27, 28

Moorhead State University



Present this for
10% discount on
regular-priced
items only.

**Onstage Dancewear
and Costume House**
620 Main Ave.
Fargo, ND
(701) 235-7220

1 Day Service

(Larry Kraft, Owner)

Frame-Kraft

PROFESSIONAL CUSTOM PICTURE FRAMING

Leading all
picture framers
to superior
custom design

(701) 232-5111

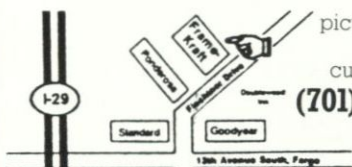

3415 Fiechtner Drive • Fargo

Insulate
it's worth the energy
NSP

ROLEX
LADY DATEJUST®



**ROYAL
JEWELERS**



Downtown Fargo
232-2491

Applause, Applause

Congratulations on your 27th season!

A • L • U • M • N • I

**MOORHEAD
STATE UNIVERSITY**

The Straw Hat Players of Moorhead State University presents our 27th summer theatre season

June 20, 21, 22, 23

Very Good Eddie

The enchanting musical comedy

by Jerome Kern, Schuyler Greene & Guy Bolton
(Main Stage)

June 27, 28, 29, 30 • July 3, 5, 6, 7

The Odd Couple (Female Version)

The hilarious comedy smash

by Neil Simon
(Thrust Stage)

July 11, 12, 13, 14

Baby

The sensational new musical

by Sybille Pearson, David Shire & Richard Maltby, Jr.
(Main Stage)

July 18, 19, 20, 21 • July 25, 26, 27, 28

The Nerd

The madcap comedy

by Larry Shue
(Thrust Stage)

August 1, 2, 3, 4

Merrily We Roll Along

The high-spirited musical hit

by Stephen Sondheim & George Furth
(Main Stage)

Performances Nightly—Wednesday through Saturday

Curtain Time: 8:15 p.m.

Ticket Reservation Line: Phone 236-2271

Box Office Hours: 11:00 a.m.—4:00 p.m., Monday-Tuesday

11:00 a.m.—7:00 p.m., Wednesday-Saturday

Center for the Arts

Air-Conditioned

Moorhead State University

“The Moorhead Bank For You!”



Moorhead State Bank

HOLIDAY MALL SHOPPING CENTER
24th Avenue and 8th Street • Moorhead
(218) 233-6141

MEMBER FDIC



Minnesota
House of
Representatives

Rep. Diane Wray Williams

*“Best wishes for the 1990 season
and thanks for the contribution
you make to our community.”*

Paid for by Williams Re-election Committee



TREE•TOP

• RESTAURANT & LOUNGE •

Simply Above The Rest

Luncheon: 11 a.m.-2 p.m. / Mon.-Fri.

Dinner: 5-10 p.m. / Mon.-Sat.

Join us for dinner before the show.

Enjoy cocktails or desserts after.

Private meeting and banquet facilities

A Fine Dining Tradition Since 1950

TREE•TOP

And Skol Room Lounge

7th Floor / Metropolitan Federal Building
Reservations Accepted

(218) 233-1393

CONGRATULATIONS ON YOUR 27TH SEASON

COUPON SAVINGS

\$1.00 off
1 person

\$2.00 off
2 persons

Good with any meal at Singer's South 28th
Coupon must accompany order



1130 28th Ave. South
Moorhead, MN
(Just East of Holiday Mall)
(218) 233-8127

Second Chance— YWCA

109 Broadway—Fargo
“Liven Your Closet”



Bouquets and Balloons
Floral Deliveries
Commercial Plant Leasing

2 LOCATIONS

Moorhead Center Mall 1301 S 2nd St.
Open Sundays Greenhouse Location
(218) 233-2029 (218) 233-1323

Plenty of Front Door Parking
Greenhouse Nursery Stock
Garden Shop & Landscaping



Northwestern
Costume
Theatre & Dance

Fashion Clothing & Shoes to Dance,
Exercise, Jazzercise

Complete theatrical supplies

Halloween is our specialty

Columbia Mall
Grand Forks
(701) 775-9303

West Acres
Fargo
(701) 282-7495



fargo, north dakota
retail store 1111-2nd Ave. N.

(701) 232-7700

18 Years of Service to our Community

MAKE SOMEONE A STAR

Give awards that make a lasting impression
manufactured right here in Fargo.

At the area's lowest prices!

Present them for achievements, incentives
and more . . .



FARGO RUBBER STAMP
64 N. 4th St., Fargo, ND
(701) 235-5347

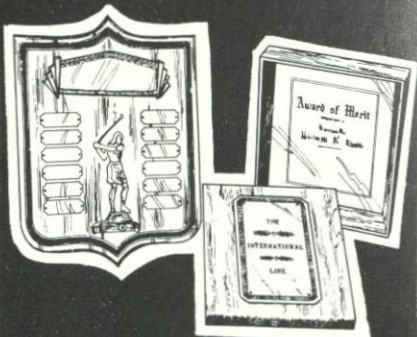

A Sparkling Series of Celebration

PERFORMING ARTS SERIES



The MSU Performing Arts Series proudly announces six shining events to mark our grand 25th Anniversary Season. Let the festivities begin!

Minnesota Opera

September 27, 1990

The musical and comic genius of Wolfgang Amadeus Mozart combine in "Cosi fan tutte." A dazzling production, performed with a live orchestra, marks the 200th anniversary of the tale of mistaken identities and loyalty in love.

Royal Winnipeg Ballet

October 28, 1990

A Royal Winnipeg Ballet 30th Anniversary commission of "Anne of Green Gables" highlights the program from one of the world's most popular dance companies. One of Canada's most treasured and heartwarming tales comes to life in this delightful story ballet, accompanied by a live orchestra.

Richard Davis and Friends

January 31, 1991

Virtuoso jazz bassist Richard Davis leads an extraordinary all-star jazz quintet, which includes Sir Roland Hanna, piano; Cecil Bridgewater, trumpet; Ricky Ford, tenor saxophone; and Ron Burrage, percussion.

Limon Dance Company

February 20, 1991

From New York City, the Limon Dance Company is one of the two founding modern dance companies in America and also one of the most celebrated. Founded by Jose Limon in 1946, the company presents modern dance rooted in Hispanic culture.

Theatre de la Jeune Lune

March 19, 1991

Cabaret craziness comes to the stage in the revue "Some People's Kids." Absurd and exuberant, unconventional and charming theatre by the madcap improvisational Twin Cities company. Sheer Lune-acy.

St. Paul Chamber Orchestra

April 18, 1991

America's only full-time professional chamber orchestra, highly acclaimed and internationally renowned, presents a concert of music on a different scale. It's love at first sound.

Season Ticket Sales Start Sept. 6.
Telephone the MSU Box Office, (218) 236-2271.

Ralph's Corner Bar

*Finest burgers and
lowest prices in town*

**4th & Main, Moorhead
(218) 233-3351**

Branick™

BRANICK INDUSTRIES INC., BOX 1937, FARGO, ND 58102

Another Way To Think Of MPR.



*Minnesota Public Radio is your
ticket to great entertainment.
Be sure to tune in.*

KCCM 91.1 FM

MINNESOTA PUBLIC RADIO



**KAYE'S
PRINTING**

"For a first and lasting impression"

Your full service printer for

- Typesetting • Desktop Publishing
- Layout and Design • Four- and Five-Color Printing
- Binding • Mailing Service.

701-237-4525

P.O. Box 2067 • 503 Broadway • Fargo, ND 58102

NEWS 4 THE 90S

IT'S NEWS FOR YOUR LIFE

KX 4 NEWS

NOON • SIX • TEN

LARRY
SHUE'S



THE CAST

Willum Cubbert	Eric J. Knutson
Axel Hammond	Timothy McCracken
Tansy McGinnis	Natanya Rose
Warnock Waldgrave	Michael J. King
Clelia Waldgrave	Mary Purdy
Thor Waldgrave	Daniel Anderson
Rick Steadman	Charlie Shahnaian

Directed by Richard T. Hanson

Place:

Terre Haute, Indiana

Time:

Act I

November 4

Act II

Scene 1—Six days later

Scene 2—The following day

There will be one ten-minute intermission between acts.

The Straw Hat Players thank the following merchants for providing properties used in tonight's production: Archie's Place, Best Buy Superstores, Dayton's Department Store, Mutchler & Lynch Associates, J.C. Penney Furniture Outlet, Solutions/Ste. Marie Design, Target Stores, Town & Country Flowers & Greenhouse, and Trading Liquidation Centers.

Produced by special arrangement with Samuel French, Inc.
25 West 45th Street, New York, NY 10036

Use of cameras or recording devices during the performance is strictly prohibited.

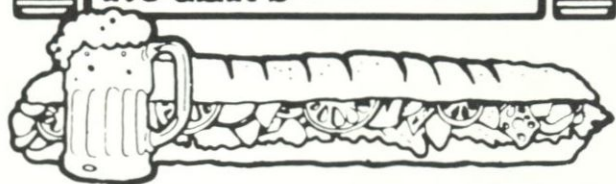

Roger's Sandwich Co.

1324 25th Avenue South, Fargo / (701) 293-0347

—Enjoy—
Homemade Sangria or
Tropical Wine Coolers.
Domestic & Imported Beers
Available.

—Featuring—
Submarines
Pocket Specialties
Mouth-Watering Melts
¼ Pound Burgers
Happy Afternoon 3-7

“Have You Made Your
Reservations for our Final
Hit Show of the Season?”

August 1, 2, 3, 4
Main Stage

You'll thoroughly enjoy this superb and inventive musical comedy with a fascinating story that continues to move further and further-backward in time! When a celebrated song writer and film producer is asked to address the graduating class at his old high school, time rolls back to portray the unusual experiences that shaped his life. Some of Sondheim's finest songs, including “Good Thing Going” and “Not A Day Goes By,” are included in this delightful musical inspired by George S. Kaufman and Moss Hart's remarkable play.

Performances Nightly—Wednesday through Saturday
Center for the Arts (Air-Conditioned)

Curtain Time: 8:15 p.m.
Regular Admission: \$6.50

Box Office Hours: 11:00 a.m.-4:00 p.m. Monday-Tuesday
11:00 a.m.-7:00 p.m. Wednesday-Saturday

“JUST CALL US!”—TICKET RESERVATIONS LINE (218) 236-2271

KIM MOERER and
PETER HALVERSON

STARRING IN

Music and Lyrics by
Stephen Sondheim
Book by
George Furth



DISTRICT 31-VICTORIA'S

**A Fine Restaurant Fashioned
By Tradition.**

Wolverton, Minnesota (218) 995-2000



Who's Who In The Cast



DANIEL ANDERSON (THOR WALDGRAVE)

Daniel Anderson is eight years old and in the fourth grade at Probstfield Elementary School in Moorhead where he played an Arabian dancer in a 1989 production of *The Nutcracker*. His hobbies include bike riding, drawing blueprints for buildings, and constructing model theatre sets complete with scenery. Daniel enjoys jazz and easy listening music. His favorite actors are Michael J. Fox and Madonna. Daniel's future goal is to become a pilot for a commercial airline, a flight attendant, or a film and television actor. His mother is Dr. Terrie Manno, a Professor of Music at Moorhead State University. This is Daniel's first appearance with The Straw Hat Players.



MICHAEL KING (WARNOCK WALDGRAVE)

Michael King was born in Joliet, Illinois, and has attended Marycrest College in Davenport, Iowa, where he studied performing arts. Michael is preparing for a career in professional theatre and plans to continue his education at the Circle in the Square Theatre School in New York City immediately following this season of Straw Hat. He has performed extensively in college and community theatre productions. Michael was Ariel in *The Tempest*, Judas in *Godspell*, Fancourt Babberly in *Charley's Aunt*, Big Jule in *Guys And Dolls*, Evil Eye Fleagle in *Li'l Abner*, Alphonse in *The Boyfriend*, Gestas in *The Wall*, Baron Bolligrew in *The Thwarting Of Baron Bolligrew*, Michael in *Key Exchange*, Fred Casely in *Chicago*, and Geoffrey in *Stepping Out*. Michael is spending his second year in The Straw Hat Players. Last year's audiences will remember him as Goat in *The Robber Bridegroom*. Earlier this summer he played Dean Webber in the musical *Baby*.

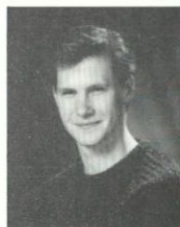

ERIC J. KNUTSON (WILLUM CUBBERT)

Eric J. Knutson was born in North St. Paul, Minnesota, and currently resides in Stillwater, Minnesota. He began acting in high school, appearing as Richard in *Ah, Wilderness* and Judas in *Jesus Christ Superstar*. In the fall of 1987, he came to Moorhead State and is now majoring in dramatic arts. *The Mikado* was the first show in which Eric performed at MSU. Following this, he played the mime in *The Arkansaw Bear*, a children's theatre play. He also portrayed Ottavio in our production of *Scapino!*, Tom in *Olympus On My Mind*, Tommy Boatwright in *The Normal Heart*, and Peter Hunter in *No Sex Please, We're British*. Most recently Eric had major roles in the drama *Breaking The Code* and the musical *Tomfoolery*, and he appeared as Dick Rivers in the opening production of the summer, *Very Good Eddie*. Eric is a senior spending his third summer with The Straw Hat Players.



TIMOTHY MC CRACKEN (ALEX HAMMOND)

Timothy McCracken is from St. Helena, California, and is now majoring in drama at Whitman College in Walla Walla, Washington, where he received the Best Actor in a Musical Award in 1989, and Best Actor Award in 1990. After completing his college studies, Tim will attend graduate school and then pursue an acting career in New York. Last summer, Timothy participated in a summer training congress at the American Conservatory Theatre in San Francisco. He has played major characters in *Translations*, *The Mystery Of Edwin Drood*, *Cymbeline*, *Bus Stop*, *Broadway Bound*, *Brighton Beach Memoirs*, *A Chorus Line*, and *The Good Woman Of Setzuan*. He played the roles of the Ship Steward and the Hotel Clerk in the first production of the summer, *Very Good Eddie*, and Danny Hooper in our third show, *Baby*. This is Timothy's first summer with the Straw Hat theatre company.



MARY PURDY (CLELIA WALDGRAVE)

Mary Purdy was born in Minneapolis, Minnesota, and has been living in New York City for the past seventeen years. She is currently a junior at Oberlin College in Ohio, studying a theatre arts curriculum. Earlier this year Mary worked and studied with Chicago City Limits, an improvisational theatre group from New York. Some of her stage credits include playing Chick in *Crimes Of The Heart*, Anita in *West Side Story*, as well as roles in the musical *Chicago* and *Feiffer's People*. Mary appeared in productions at the Brown Ledge Theatre in Vermont, portraying Tessie in *Gypsy*, Mrs. Sowerberry in *Oliver*, and Mrs. Webb in *Our Town*. In the Hall and Oates music video "Love Train," Mary can be seen as a background dancer. She appeared as Vera in this summer's production of *The Odd Couple*. This is Mary's first summer as a member of MSU's Straw Hat company.



NATANYA ROSE (TANSY MC GINNIS)

Natanya Rose was born in San Francisco, California, growing up there and in Los Angeles. She is now a junior at the University of Arizona in Tucson, working toward a Bachelor of Fine Arts degree in musical theatre. She is preparing for a professional acting career in stage, film, and television. Natanya has appeared in productions at the University of Arizona Theatre as well as at the Peninsula Civic Light Opera and with the musical touring group "Encore." Her stage performances include the roles of Agnes in *Gypsy*, Hunyak in *Chicago*, Vicky in *Flight Of The Waco*, Lucy in *You're A Good Man, Charlie Brown*, and parts in *The Robber Bridegroom* and *As You Like It*. She appeared as Lizzie Fields in the third show of the season, *Baby*. This summer is Natanya's first with MSU's Straw Hat Players.

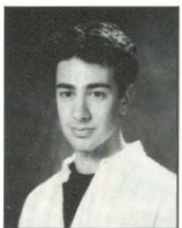

CHARLIE SHAHNAIAN (RICK STEADMAN)

Charlie Shahnaian was born in Boston, Massachusetts, and graduated from Boston College in 1987. He attended the American Academy of Dramatic Arts in New York City, where he played Alan in *Magic Time*, James Buchannon, Jr. in *Eccentricities Of A Nightengale*, Jimmy in *Jimmy Shine*, and Victor-Emanuelle in *A Flea In Her Ear*. He has been on national tours of *The Three-Cornered Hat* for Biggs/Rosati Productions and *The Clue That Burned Blue* for the Small Change Theatre of Minneapolis, Minnesota. At the New London Barn Playhouse in New London, New Hampshire, Charlie appeared as the Baker/Asher in *Joseph And The Amazing Technicolor Dreamcoat*, Rod in *Singin' In The Rain*, Pawnee Bill in *Annie Get Your Gun*, and Jeff Douglas in *Brigadoon*. Charlie portrayed Jesus Costazuela in this summer's *The Odd Couple* and Nick Sakarian in our production of *Baby*. This is Charlie's first year with The Straw Hat Players.

Certifies The Most in Dry Cleaning



2502 S. University Drive, Fargo
1605 South University Drive, Fargo
701 Broadway, Fargo
Holiday Mall, Moorhead
Evergreen Square, Fargo
2233 13th Ave. So., Fargo
602 Sheyenne, West Fargo
7th & Main, Moorhead
Fergus Falls, MN

coupon **\$1.00** coupon

Buy any foot-long sub,
get \$1 off regular price.

The Fresh Alternative



104 7th Street South, Moorhead
115 Broadway, Fargo

Offer expires August 18, 1990

Not good with other offers



**ENCORE
REAL ESTATE**



MLS



Specializing in SERVICE . . .

- Residential • Commercial •
- Property Management • Lake Property •
- Development • New Construction •

901 28th Street South, Fargo
(701) 293-3423
725 Center Ave, Suite 8, Moorhead
(218) 236-0567

BOERTH'S



Excellence Since 1902

Professional Picture Framing

Custom Cut Mirrors—
Plate Glass

Mirrored Walls and
Installation

Fine Art and Originals

A Fine Art Gallery

212 Broadway/Fargo, North Dakota 58102
(701) 235-8923

**Miller,
Norman &
Kenney, Ltd.**

Attorneys

Keith L. Miller Patrick B. Kenney
Kenneth J. Norman Kevin J. Deitz

403 SOUTH EIGHTH STREET
MOORHEAD, MINNESOTA
233-2495

*Treatin' you
right!*



4000 stores
the world's largest

**MOORHEAD DAIRY QUEEN
DOWNTOWN MOORHEAD**

Hornbacher's Foods

OPEN 24 HOURS A DAY

3 Locations Serving the Fargo-Moorhead Area

Main Avenue at 11th Street South Moorhead, Minnesota 13th Avenue South at 42nd Street Fargo, North Dakota 25th Avenue North at Broadway Fargo, North Dakota

THERE ISN'T ONE GOOD HAIR DESIGNER IN FARGO-MOORHEAD . . .
 ...THERE ARE SIX.



1331 SOUTH UNIVERSITY DRIVE

FARGO

(701) 235-8812

School should be an adventure. Finding money shouldn't.

Norwest has a group of student loan specialists to work with you to simplify the student loan process. We know the real adventure begins when our work is done.

Our lender code is 830258.

Student Loan Center
1-800-658-3567

NORWEST BANKS

Member FDIC Equal Opportunity Lender

THU NEXT Stove Top Grill

The healthy alternative
 to your frying pan.



- Healthier—Unlike ordinary pan frying, grease drips away through the drip slots, leaving moist, tender meat, poultry and seafood.
- Tough porcelain enamel-coated steel drip pan collects fat and juices. Filled with water, it eliminates smoke and reduces splatters.
- No-stick PTFE coating on 10-inch aluminum grill surface makes clean-up a snap. Dishwasher safe.
- Fits over 8" electric burner or gas flame.



Creative Kitchen
 West Acres Mall, Fargo 581

foods
festival
 3300 HWY. 10 EAST, AT EASTEN CENTER
 IN MOORHEAD PH: 236-4910
OPEN 24 HRS. A DAY – 7 DAYS A WEEK

"We buy in truckloads, so you save more!"

The 1990 Straw Hat Players Company

Tamara Beller	Amy Jo Krueger	Natanya Rose
Richard Barbera	Betsy Kruse	Scott Saffert
Brenda Lee Betzold	Sara J. Larson	Charlie Shahnaiian
Jon Patrick Blaeser	John Lentz	Jeremy A. Simonson
Michelle M. Bosch	Randy E. Long	Kristin Spangler
Mark Brodin	Lisa-Rose Mahaney	Duane J. Sutton
Beth Cash	Timothy McCracken	Steve Swenson
Bill Clement	R. Anne Nelson	Doreen S. Thorson
Kevin Fox	Timothy N. Nelson	Dean Tschider
Kristin Huber	Valori Kay Nerhus	Lisa Wagner
Kristi Jereska	Paul Neumann	C. Patrick Ward
Michael J. King	Susan Nickel	Dominic J. Wharram
Eric J. Knutson	Mary Purdy	

M.S.H. Bookstore
Mac Lean Hall
the complete
college store

*There's No Need To Go
"South of the Border"*



*For
Great
Mexican
Food*

Dine at Fargo's Own

Mon. - Thurs.
11 a.m. - 11 p.m.
Fri. & Sat.
11 a.m. - 12:00 p.m.
Sun.
11 a.m. - 10 p.m.



814 Main Ave., Fargo

"Reservations for large groups."

Gjevre, McLarnan, Hannaher Vaa, Skatvold & McLarnan

Quality Legal Services to the Red River Valley for Over 80 years

General Practice in all courts including:
Personal Injury Wills and Estates
Business Law Real Estate

Licensed in Minnesota & North Dakota

Norwest Bank Bldg, Moorhead (Main Office)
(218) 233-2406

Hawley American Bank & Trust, Barnesville
(218) 483-4869 (218) 354-2268

Metropolitan Federal Bank, fsb
403 Center Avenue - Moorhead, MN

**One Good
Friend
Helping Another**

**METROPOLITAN
FEDERAL BANK**
THE HEARTLANDS FINANCIAL CENTER
a federal savings bank

Schmitt Music Center

Your Complete Musical Headquarters

- Steinway • Sohmer • Kawai • Kimball
- Young-Chang • Sojin • Allen Digital
Computer Organs • Technics Home
Organs • Kawai Electronic Keyboards
- Full Line of Band and Orchestra
Instruments • Sheet Music and Combo
Instruments • Sales and Service



Downtown Fargo
613 First Avenue North
(701) 237-9951

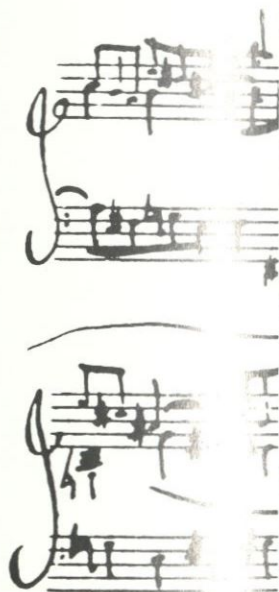

PRODUCTION STAFF

Ted Larson
Managing Director

Richard T. Hanson
Guest Artistic Director

James B. DeBrito
Associate Director

Roray Hedges
Production Designer

Peter Pomonis
Technical Director

Anthony J. Stavick
Musical Director

Lucy Thrasher
Vocal Director

Peggy Bergquist
Theatre Secretary

Darlene Tronsgard
Box Office Director

Share the laughter!
Share the fun!
Share the movie going
experience with Someone!

Century 7 / Safari 7
West Acres Cinema



Best wishes to The Straw Hat Players and their audiences for a fantastic summer of fun and enjoyment.
Your 7th District Congressman—Arlan Stangeland
Paid for by the Re-Elect Stangeland to Congress Committee, Wally Nord, Chairman

We pledge to keep your new
Honda purchase simple and uncomplicated

RUSS HONDA WEST

3910 2nd Avenue South • Box 9646
Fargo, ND 58109-9646
(701) 282-7000

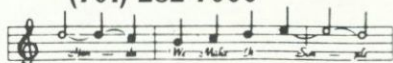

FREDERICK'S
FLORAL DESIGNS

14 South 8th Street
Fargo, ND 58103
(701) 232-7127

We applaud you on your 27th season.



Picture the Pleasures...



Fresh seafood, flown in daily from the Gulf, the Atlantic or Pacific . . . it's all part of Passages' style. Set the mood for your evening at The Straw Hat Players Theatre—comfy or posh—and savor Passages' incomparable cuisine.

The Service. The Style. The Standard.

 **Radisson Hotel Fargo**
Reservations: (701) 293-6717

Nobody cares for eyes
more than Pearle



- one hour service in many cases
 - prescriptions filled
 - lenses duplicated
- wide selection of frames
 - contact lenses
- guarantee against eyeglass breakage
(This limited warranty covers breakage for one full year from purchase on frames and lenses.)

SHOP BOTH FARGO LOCATIONS

3232 13th Ave. S. / 280-3000

220 N. Broadway / 280-2020

Locally owned and operated by
Dr. D. Gunhus, Dr. H. Geiger and Dr. J. McAndrew
(Doctors of Optometry)



Thanks to all who support and participate in The Straw Hat Players. You make life sweeter in the Red River Valley.

**American Crystal
Sugar Company**

PLAINS ART MUSEUM

521 Main Avenue
Moorhead, MN
218-236-7383

Hours: Tue-Sat 10-5
Sunday 12-5
Thursday's 'til 9

VISIT THE MUSEUM SHOP FOR
OUTSTANDING JEWELRY,
GIFTS, AND MORE!

**25th Red River Exhibition:
Printmaking**

Leonardo Lasansky, Juror

Through September 9