

University of New Mexico
UNM Digital Repository

New Mexico Composers' Archive

Research Collections and Data

1992

Cello Sonata

Eric Walters

Follow this and additional works at: https://digitalrepository.unm.edu/nm_composer_archive

Recommended Citation

Walters, Eric. "Cello Sonata." (1992). https://digitalrepository.unm.edu/nm_composer_archive/357

This Musical Score is brought to you for free and open access by the Research Collections and Data at UNM Digital Repository. It has been accepted for inclusion in New Mexico Composers' Archive by an authorized administrator of UNM Digital Repository. For more information, please contact disc@unm.edu.

15

18

21

24

27

30

33

36

39

42

45

48

3

51

54

58

61

64

68

20

4

91

95

98

102

Handwritten signature or initials.

II

♩ = 66

12

16

22

6

31

35

over

V.S.

6

53

57

60

8

64

cresc. -----

66

f

68

cresc. -----

ff

ff

71

sub p

74

ff

sub p

ff

fff

9

♩ = 104

2

p

7

12

18

3

24

3

31

III

v.s. 10

64

A₃₃

arco

b

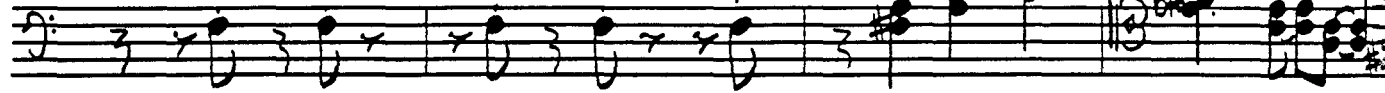

mp

p cresc.

mf

68

mp cresc.

f

ff

pp

72

Trb

sfz p

Trb

Trb

76

cresc

mp

mf

subpp

80

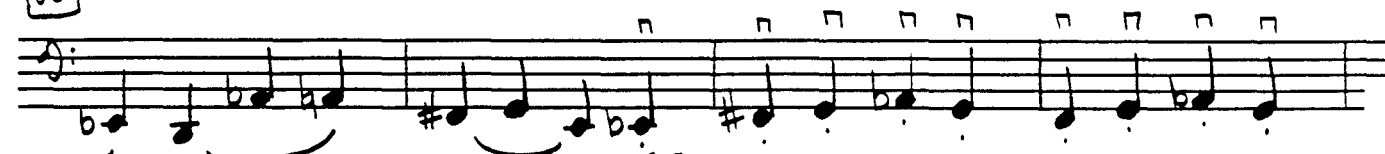

ff

84

p

ff

12

88

92

95

99

101

105

108

111

114

117

120

14

123

126

129

132

Dedicated with love to
 my parents, Edward &
 Susan Walters

15