

University of New Mexico
UNM Digital Repository

New Mexico Composers' Archive

Research Collections and Data

11-8-2010

Somnolent Variations for Organ

Alan Stringer

Follow this and additional works at: https://digitalrepository.unm.edu/nm_composer_archive

Recommended Citation

Stringer, Alan. "Somnolent Variations for Organ." (2010). https://digitalrepository.unm.edu/nm_composer_archive/80

This Musical Score is brought to you for free and open access by the Research Collections and Data at UNM Digital Repository. It has been accepted for inclusion in New Mexico Composers' Archive by an authorized administrator of UNM Digital Repository. For more information, please contact disc@unm.edu.

for organ solo

Somnolent Variations To Jan Snider Alan Stringer

Very slowly
PP
soft 4' + 2'

continue to hold

pedal

pedal

pedal

Lively (like raindrops)
8va

continue to hold

pedal

Moderately

continue to hold tremolo

pedal

pedal

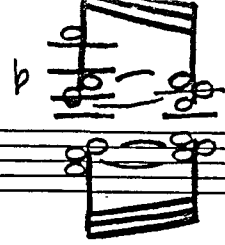
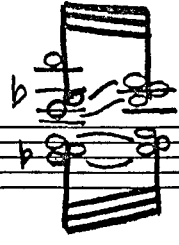

end tremolo

Con moto

mf pedal solo

repeat with louder registration F

melody should be played without strict rhythm - lethargically

FF with reed

During this variation move feet very rapidly and at

random over the notes C, D, Eb, F and G in the lowest octave of the pedals, always sounding two notes simultaneously. Faster

with the same registration

pedal

relaxing slightly

Fast again

F legato continue to hold

1 " 1

2 4 2 4 "

3 4 4

" 1 " 2 4

2 4 - continue ad lib.
gradual rit. and dim.

Much slower
mp

8va...7
