



**Serious Violent Crime Investigations:
A systematic literature search and
technical report**

prepared for the
National Policing Improvement Agency

July 2009

By Rebecca Denning, Sarah Bennett, Lorraine Mazerolle and Belinda Stocks
Centre of Excellence in Policing and Security (CEPS)

**Serious Violent Crime Investigations:
A systematic literature search and technical report to the
National Policing Improvement Agency***

By Rebecca Denning, Sarah Bennett, Lorraine Mazerolle and Belinda Stocks
Centre of Excellence in Policing and Security (CEPS)

In collaboration with
Kate Daffy
Melanie Davies
Matthew Manning
Jennifer Hosking
Steven Sellers

* This research was sponsored by a grant from the National Policing Improvement Agency (NPIA) to the Australian Research Council (ARC) Centre of Excellence in Policing and Security at Griffith University. The NPIA is a non-departmental public body sponsored by the Home Office and works for the policing tripartite (ACPO, APA and the Home Office). Address all correspondence to Lorraine Mazerolle, (l.mazerolle@griffith.edu.au), ARC Centre of Excellence in Policing and Security (CEPS), Griffith University (Mt Gravatt Campus), Brisbane Australia

This report represents the views of the authors and not those of the NPIA.

Executive Summary

In April 2009, the RAI commissioned CEPS to conduct a systematic search, and design and populate an associated evidence database on a range of topics relating to the investigation of serious crime. To guide the literature search, the RAI proposed the following questions:

1. What are the processes by which serious crime is investigated and do these vary by crime type?
2. What are the strengths and weaknesses within the investigative process in terms of the successful detection of crime?
3. What are the aspects of serious crime investigations that effectively and efficiently contribute to the detection (and conviction) of serious crime and does this vary with crime type?

As part of this process, CEPS developed a search strategy to capture relevant literature, coded ineligible and eligible publications, constructed a database and library of eligible publications, and prepared a technical report outlining this process to enable the RAI to replicate the search in the future.

Main findings from the report:

1. In total, 17,471 publications were identified, reviewed and coded over the course of the project. Of these, 2,046 records were coded as relevant to the research questions, and of these, 948 were unique records. Over half (52%) of the excluded records did not relate to the investigative process and over one quarter (28%) were excluded because the article focused on a non-serious crime (although articles that did not mention a crime type were classed as eligible).
2. Cambridge Library retrieved 25 percent of total eligible publications, however, given that eligibility was determined by a review of the title not the abstract (as was the case in all other databases), this result should be interpreted with caution. Ingenta retrieved 23 percent of all eligible publications, a result that is much more reliable.

3. Overall, only 12 percent of all publications were assessed as relevant to the research questions. Despite an extensive piloting process, the broad nature of the research questions and the differential treatment of search combinations by the various databases rendered the search strategy less effective than intended.
4. Future systematic searches would be more successfully employed to examine literature around a single dimension of the investigative process (e.g., interviewing) or around the investigative processes used in a particular crime application (e.g., sexual assault).
5. *The search terms police and investigation* produced the greatest number (n=265; 14% eligibility) of eligible publications, followed by *police and evidence* (n=241; 9% eligibility).
6. An analysis of the eligible literature showed that the majority of publications into serious crime investigation have employed a quantitative research design. Survey methods were most frequently used followed by interviews.
7. Overall, 70 percent of eligible publications related to the serious crime investigative process.
8. Over half (N=594) of the publications did not mention a specific offence type in the abstract and were coded as 'generic'. Of those that did specify an offence type, the majority (35%) related to murder. Very few articles specifically mentioned wounding or assault, infanticide or manslaughter.
9. The numbers of publications relevant to serious crime investigation have steadily increased since 1970.

Contents

Executive Summary	i
List of Figures.....	vi
Abbreviations used in the technical report	vii
List of Appendices.....	vii
1. Introduction and overview	1
1.1. Background.....	1
1.2. Project Deliverables	2
1.3. Report Structure.....	2
2. Methodology	4
2.1. Search parameters, inclusions and exclusions.....	4
2.2. Database Identification	6
2.3. Keywords and piloting.....	9
2.3.1. Phase One: Determining the keyword structure	10
2.3.2. Phase Two: Refining keywords.....	13
2.4. Keyword Combinations and Search Fields.....	16
2.5. Coding.....	17
2.5.1. Search information.....	18
2.5.2. Eligibility coding.....	18
2.5.3. Research coding	21
2.5.4. Reference coding.....	22
2.6. Literature Database	22
2.7. Reference Database	24
2.8. Define procedure for completing searches	25
2.9. Recruitment, Training and Inter-rater Reliability	26
2.9.1. Recruitment.....	26
2.9.2. Training Process	26
2.9.3. Inter-rater Reliability.....	27
3. Results.....	28
3.1. Database issues	29
3.1.1. CSA.....	29
3.1.2. Ingenta	30
3.1.3. Proquest.....	30
3.1.4. NPL-NPIA.....	30
3.1.5. Cambridge University Library and Dependant Libraries	31
3.1.6. Web of Knowledge	31
3.2. Cleaning and cross-checking of results	31
3.3. Relevant literature	33
3.4. Database results	34
3.4.1. Database discussion and recommendations	35
3.5. Keyword(s) combination results.....	36
3.5.1. Tier One & Tier Two & Tier Three.....	36
3.5.2. Tier One & Tier Three & Tier Four	40
3.6. Research information results	43
3.6.1. Research design	43
3.6.2. Research methods.....	43

3.6.3.	Research questions answered.....	44
3.6.4.	Offence type.....	44
3.6.5.	Investigation outcomes	45
3.6.6.	Region of study	45
3.6.7.	Study population	46
3.7.	Frequently retrieved literature.....	47
3.8.	Frequently retrieved literature across research question	50
3.8.1.	Investigative process	50
3.8.2.	Investigative outcomes	51
3.8.3.	Investigative process and investigative outcomes.....	52
3.9.	Serious crime investigations literature over time	53
4.	Discussion and recommendations	54
5.	Appendices.....	57
	Appendix A - Serious Crime Investigation Training and Coding Document..	58
	Appendix B - Specific Database Instructions	65
	Appendix C - References of Relevant Literature.....	87

List of Tables

Table 1 – Initial database list	6
Table 2 - Modifications to Initial Database List	8
Table 3 - Review Databases and Sub-Databases	9
Table 4 - Pilot of Research Orientation Concept	12
Table 5 - Pilot of Policing Orientation Concept	12
Table 6 - Phase One Keyword Structure and Preliminary Keywords	13
Table 7 - Research Orientation Keyword Duplication Point (Tier 1 & 2 & 3)	14
Table 8 - Research Orientation Keyword Duplication Pilot (Tier 1 & 2 & 4)	14
Table 9 - Research Orientation Keyword Duplication Pilot - Unique (Tier 1 & 2 & 3)	15
Table 10 - Research Orientation Keyword Duplication Pilot - Unique Records (Tier 1 & 2 & 4)	15
Table 11 - Finalised Keyword Structure and Keywords	16
Table 12 - Search Fields Pilot (Tier 1 & 2 & 3)	17
Table 13 - Search Fields Pilot (Tier 1 & 2 & 4)	17
Table 14 - Exclusion codes	20
Table 15 - Time commitment for training process (30 records)	27
Table 16 - Time commitment for inter-rater reliability task (30 records)	28
Table 17 - Time Commitment for Additional Exclusion Coding Task	28
Table 18 - Reasons for ineligibility	33
Table 19 - Database results summary	34
Table 20- Results for Serious Crime Tier 1 & Tier 2 & Tier 3 keywords by database (sorted by total number of eligible publications)	38
Table 21 - Results for Serious Crime Tier 1 & Tier 2 & Tier 3 keywords by database (sorted by percentage eligible publications)	39
Table 22 - Results for Serious Crime Tier 1 & Tier 2 & Tier 4 keywords by database (sorted by total number of eligible publications)	41
Table 23 - Results for Serious Crime Tier 1 & Tier 2 & Tier 4 keywords by database (sorted by percentage of eligible publications)	42
Table 24 - Research design	43
Table 25 - Research methods	44
Table 26 - Research questions answered	44
Table 27 - Offence type	45
Table 28 - Investigative outcomes	45
Table 29 - Region of study	46
Table 30 - study population	46
Table 31 - Most frequently retrieved references across all searches and databases	50
Table 32 - Most frequent references relating to the investigative process	51
Table 33 - Most frequent references relating to the outcome of an investigation	51
Table 34 - Most frequent references relating to both the investigative process and the outcome of an investigation	52

List of Figures

Figure 1- Search Datasheet template	24
Figure 2 - Eligible Records Datasheet template	24
Figure 3 - Percentage of total eligible records by database	35
Figure 4 - Serious crime investigations literature over time.....	53

Abbreviations used in the technical report

Abbreviation	Meaning
CEPS	Australian Research Council Centre of Excellence in Policing and Security
CSA	Cambridge Scientific Abstracts (also known as Criminal Justice Abstracts via CSA illumina)
CINCH	Australian Criminology Database
NPIA	National Policing Improvement Agency
RA	Research Assistant
RAI	Research, Analysis and Information Unit
SRA	Senior Research Assistant

List of Appendices

Appendix Number	Document Name	Page number
Appendix A	Serious Crime Investigation Training and Coding Document	X
Appendix B	Specific Database Instructions	X
Appendix C	References of Relevant Literature	X

1. Introduction and overview

1.1. Background

The National Policing and Improvement Agency (NPIA) seek to understand the evidence base in relation to the effective investigation of serious crime to support its knowledge management strategy and National Improvement Strategy for Policing. Consequently, in April 2009, the Research, Analysis and Information (RAI) Unit of the NPIA commissioned CEPS to conduct a systematic search, and design and populate an associated evidence database on a range of topics relating to the investigation of serious crime. From this information, the RAI will be able to inform policy and practice, and identify gaps in specific topic areas and types of research design. Based on the results, the RAI may commission Rapid Evidence Assessments, Systematic Reviews or briefings according to the know availability of knowledge. This literature search will complement a similar review conducted into volume crime investigations (covering acquisitive crime) in 2005.

To guide the literature search, the RAI proposed the following questions:

1. What are the processes by which serious crime is investigated and do these vary by crime type?
2. What are the strengths and weaknesses within the investigative process in terms of the successful detection of crime?
3. What are the aspects of serious crime investigations that effectively and efficiently contribute to the detection (and conviction) of serious crime and does this vary with crime type?

The RAI acknowledged that these research questions may need to be refined as the search strategy developed.

1.2. Project Deliverables

This report describes the search strategy, presents the results of the systematic search and provides the RAI and other scholars with a 'bank' of literature on serious crime to assist with further research. The main goal of the systematic search was to use an objective and transparent approach to create a database of relevant literature that could be replicated, or supplemented, in the future. In addition, the following outcomes were considered central to the success of the project.

- Develop a search strategy in collaboration with the RAI that would address the research questions.
- Identify databases that hold relevant literature.
- Create a coding framework that would enable the RAI to interrogate the database to answer specific questions.
- Conduct a systematic search of databases using the devised search strategy.
- Record results in an electronic database using universally accessible software to enable easy interrogation of the data.
- Produce a reference library of relevant literature using an accessible referencing software package that would allow the RAI to cite documents in future reports and allow for flexibility in terms of referencing styles (e.g. APA, Harvard, Annotated).

1.3. Report Structure

The structure of the technical report is as follows:

Section 2: Research Methods. The methods section provides a detailed description of how the search strategy was developed, (e.g. keywords, coding framework, piloting), the identification of data sources, recruitment and training of researchers, and data cleaning processes. The section concludes with a description of how the results of the searches were compiled and organised in order to assist with the interrogation of the systematic search data.

Section 3: Results. This section summarises search results, highlighting critical findings such as the most effective search terms and databases. In addition, the results propose how to best utilise the database of over 17,471 records retrieved from the comprehensive search of the serious crime investigation literature.

Section 4: Conclusion. This section summarises the main findings of the systematic search and includes recommendations for improving the search strategy for future research.

Section 5: References of relevant literature.

Section 6: Appendices. The research team developed valuable guides for searching selected electronic resources (e.g. Cambridge Scientific Abstracts, Proquest etc.) as well as coding instructions. These documents are likely to be useful to the RAI and other scholars when conducting searches in the future.

2. Methodology

The consistent and replicable search methodology was devised that incorporated the following process:

1. Determine search parameters, including inclusions and exclusions.
2. Identify databases (with an emphasis on electronic sources) that would capture relevant material.
3. Devise a list of keywords that will identify publications relevant to the research questions.
4. Determine keyword combinations and search fields.
5. Develop process for coding relevant material.
6. Create database for recording literature of relevance.
7. Create library for recording abstracts and references of relevant material.
8. Define search and recording procedure.
9. Train staff and conduct inter-rater reliability to optimise consistent coding.
10. Conduct searches and categorise studies on the basis of a review of the abstract.
11. Merge individual search results into one comprehensive database
12. Review selected material and 'clean' data to ensure consistency.

2.1. Search parameters, inclusions and exclusions

The RAI provided the following research questions to guide the literature search:

1. What are the processes by which serious crime is investigated and do these vary by crime type?
2. What are the strengths and weaknesses within the investigative process in terms of the successful detection of crime?
3. What are the aspects of serious crime investigations that effectively and efficiently contribute to the detection (and conviction) of serious crime and does this vary with crime type?

The investigation process was defined as that process that leads to the arrest of an offender. Clearly, from the research questions, the RAI were interested in formulating an understanding of investigative processes in general as well as

those components of these processes that contributed to successful detection and conviction of serious crime.

From these broad parameters, we determined two key constructs: (1) serious crime, and (2) investigation process. It was then important to define and operationalise these key constructs.

The Home Office Counting Rules for Recorded Crime – Violence Against the Person¹ and the Home Office Counting Rules for Recorded Crime – Sexual Offences² served as the reference point to define and operationalise the “serious crime” construct. Using these, the Project Team and RAI negotiated those offences that were to be included in the study. The following offence types were explicitly excluded from the study:

1. Corporate Manslaughter
2. Robbery³
3. Death or injury caused by motor vehicle accident

The finalised offence type list is as follows:

1. Murder
2. Manslaughter
3. Infanticide
4. Wounding (including Torture, Grievous Bodily Harm, Assault)
5. Rape
6. Sexual assault

For a variety of reasons, the Project Team and RAI also excluded several components of the investigative process from the search. Excluded components were:

¹ Home Office (2009) Home Office Counting Rules for Recorded Crime – Violence Against the Person.

² Home Office (2008) Home Office Counting Rules for Recorded Crime – Sexual Offences.

³ Robbery was the focus of a Home Office review conducted by Janssen in 2005. Janssen, K. (2005) Volume crime investigations: A review of the research literature. Home Office Online report 44/05.

1. Case screening (i.e., the decision to investigate or not investigate an alleged offence);
2. Crime scene assessment and forensic science more generally;
3. Profiling (i.e., psychological or behavioural profiling, case linkage or analysis);
4. Witness management (i.e., relating to witness protection initiatives);
5. Post-charge management (i.e., record management); and
6. Trial preparation.

2.2. Database Identification

Together, The CEPS and RAI Project Teams generated an initial list of social science databases that were to be considered for inclusion in the review. The databases were grouped into three categories: (1) general online databases; (2) agency databases; (3) library catalogues. Table 1 shows those databases on this initial list.

Table 1 – Initial database list

Database category	Database	Sub-database
General online databases	CSA	Criminal Justice Abstracts
		Sociological Abstracts
		SAGE Criminology
		SAGE Sociology
		SAGE Political Science
	Informit	Australian Federal Police Digest
		CINCH Criminology
	Ingenta Connect	-
	ProQuest	ProQuest - Dissertations and Theses
		ProQuest - Psychological Journals
		ProQuest - Social Science Journals
		ProQuest - Legal Module
	Ovid	PsycEXTRA
		PsycINFO
	Web of Knowledge	Web of Science – Arts and Humanities Citation Index
		Web of Science - Social Sciences Citation Index
	Networked Digital Library of Theses and Dissertations	
National Criminal Justice Reference Service (NCJRS)		
Science Direct		

Database category	Database	Sub-database
	Taylor and Francis Journals (via Informaworld)	
	Arts and Humanities Citation Index	
	Web of Science	
	WileyInterscience	
Agency databases	Scottish Institute for Policing Research	
	Association of Police Authorities	
	Home Office	
	National Institute of Justice	
	Her Majesty's Inspectorate of Constabulary HMIC	
	Association of Police Authorities	
	Jill Dando Institute of Crime Science	
Library catalogues	National Police Library via NPJA	
	Cambridge University Library & Dependent Libraries Catalogue	
	University of Pennsylvania	

These databases were examined to identify any unnecessary duplication across databases. This analysis was completed by undertaken a comparison of the source content of each database. The content of each database was accessed either from information provided on the website or by contacting the provider directly. Where it was unreasonable to compare individual entries (for example, some databases had more than 7000 subscribed journals), publisher lists were compared. Where only individual sources were available, these were entered into an excel spreadsheet and compared with other databases using the find function. This process could have been improved using the 2007 version of Excel as it has a duplicates feature not in the 2003 version, but this software was not available at the work site. The content comparison of each database revealed significant duplication. The exclusions are summarised below, each with a rationale.

Table 2 - Modifications to Initial Database List

Modification	Rationale
<i>Eliminations</i>	
NCJRS and NIJ	The content found in NCJRS and NIJ is captured by other databases. Ovid's PsycEXTRA captures the NCJRS and NIJ gray literature, while a combination of CSA, Informit, ProQuest, and Ingenta, capture the relevant journals that NCJRS subscribe to.
Jill Dando Institute of Crime Science	The research articles and monographs, and crime science series books listed on the site are captured by the academic databases used.
Informaworld (Taylor and Francis)	All Taylor and Francis journals are captured by Ingenta.
Networked Digital Library of Theses and Dissertations (NDLTD)	This database is a project managed by Virginia Tech. It is not an extensive database of dissertations with only 13, 881 entries. ProQuest – Dissertations and Theses is the most comprehensive database of its kind in the world, with 2.4 million entries.
Home Office	Home Office publications are captured by PsycEXTRA and CSA.
PsycARTICLES	All PsycARTICLES records are captured by PsycINFO.
Science Direct	The non physical science publishers/publications of relevance to the serious crime review are listed below, as is where they are captured elsewhere in the search strategy. <ul style="list-style-type: none"> - Academic Press is captured by Ingenta - PsycARTICLES is captured by Ovid - Elsevier is captured by Ingenta - Pergamon is part of Elsevier so captured by Ingenta - JAI Press is part of Emerald Publishing Group so captured by Ingenta.
Wiley Interscience	Wiley Interscience (also known as Blackwell Publishing) is captured by Ingenta.
Science Citation Index	Pilot searches on the Science Citation Index reveal that it delivers records related to forensic science, which is an exclusion of the project. Records that are relevant to the project within the SCI are duplicated in either the Arts and Humanities Citation Index or Social Science Citation Index of Web of Science. Removing this sub-database substantially reduces the amount of exclusions for Web of Science without losing relevant material.
Her Majesty's Inspectorate of Constabulary	Publications from this site are captured in PsycEXTRA as HMIC is a division of the Home Office. Pilot searches in PsycEXTRA confirm this.
University of Pennsylvania	Given that the University of Cambridge is a copyright library, and the National Policing Library will be searched, the inclusion of the University of Pennsylvania catalogue would cause unnecessary duplication.
<i>Additions</i>	
ProQuest Legal Module	Include as a sub-database in the ProQuest search.

Following this consolidation process, the following databases were included in the review.

Table 3 - Review Databases and Sub-Databases

Database	Data Entry Name	Sub-database	Data Entry Name
Cambridge Scientific Abstracts	CSA	Criminal Justice Abstracts	CJA
		Sociological Abstracts	SOC
		SAGE Criminology	SAGECRIM
		SAGE Sociology	SAGESOC
		SAGE Political Science	SAGEPS
Informit	Informit	Australian Federal Police Digest	AFPD
		CINCH Criminology	CINCH
Ingenta Connect	Ingenta	-	-
ProQuest	ProQuest	ProQuest - Dissertations and Theses	PQ-DT
		ProQuest - Psychological Journals	PQ-Psych
		ProQuest - Social Science Journals	PQ-SS
		ProQuest - Legal Module	PQ-LM
Ovid	Ovid	PsycEXTRA	PsycEXTRA
		PsycINFO	PsycINFO
Web of Knowledge	WOK	Web of Science – Arts and Humanities Citation Index	A&HCI
		Web of Science - Social Sciences Citation Index	SSCI
Scottish Institute for Policing Research	SIPR	-	-
Association of Police Authorities	APA	-	-
National Police Library via NPIA	NPL-NPIA	-	-
Cambridge University Library & Dependent Libraries Catalogue	CUL	-	-

2.3. Keywords and piloting

Keywords, or search terms, are critical to developing a search strategy that will elicit relevant information in a timely manner. The research team spent a considerable amount of time conceptualising and piloting search terms. This section describes the two phases used to arrive at the final set of keywords. The first phase focused on determining the appropriate keyword structure and phase two focused on refining the keywords.

It should be noted that any compound terms (e.g., criminal justice; crime scene) are always considered as a single term and entered into searches in inverted commas (i.e., “criminal justice”). This strategy ensures that the database

searches for the entire term rather than “criminal” AND “justice”, which would clearly produce very different results.

2.3.1. Phase One: Determining the keyword structure

Our starting point was to develop a search strategy that would identify (a) quality publications relevant to (b) police (c) investigation of serious crime.

To give the search strategy some structure, we separated these broad concepts into tiers as follows:

- Tier One: Research orientation.
- Tier Two: Policing orientation.
- Tier Three: Investigation and investigative process.

The following section outlines the process used to generate a preliminary list of keywords. It should be noted that the following searches were quite rudimentary. These basic pilots were necessary to confirm the relative merit of the search parameters and tiering structure.

Tier One: Research Orientation

We were interested to develop a search strategy that would identify quality publications that were based on research, and hypothesised that the inclusion of terms such as *research*, *empirical*, *evaluation* and *study* would help to target the search and reduce the number of exclusions. We tested this assumption by conducting a series of simple pilots in PSYCINFO. The results of these pilots are outlined in

Table 4.

From this table, it is apparent that the inclusion of the research orientation search terms does produce a more targeted, high-quality return. With the exception of the term *evaluation*, all research-oriented terms refined the search and increased the inclusion rate for all searches.

Table 4 - Pilot of Research Orientation Concept

Search Keywords [1970 - current]	Hits	Inclusions %	Exclusions %
police (ab) AND investigation (ab)	360	20	80
research (ab) AND police (ab) AND investigation (ab)	112	80	20
Empirical (ab) AND police (ab) AND investigation (ab)	29	40	60
Evaluation (ab) AND police (ab) AND investigation (ab)	15	15	85
Study (ab) AND police (ab) AND investigation (ab)	127	40	60

Note: For each search, only the first 20 items were reviewed.

Tier Two: Policing Orientation

It was also important to restrict our search to police investigations. An initial test of the term *investigation* returned varied results that did not relate to policing or law enforcement (e.g., medical literature). Consequently, we ran a series of simple pilots in PSYCINFO to test keywords relating to policing. The results of these pilots are outlined in Table 5.

From Table 5, it is clear that the terms *police* and *law enforcement* produced reasonable hits and inclusion rates. However, the inclusions for *criminal justice* were very low and this term was eliminated from the review.

Table 5 - Pilot of Policing Orientation Concept

Search Keywords [1970 - current]	Hits	Inclusions %	Exclusions %
research (ab) AND investigation (ab)	11,650	0	100
research (ab) AND police (ab) AND investigation (ab)	112	65	35
research (ab) AND law enforcement (ab) AND investigation (ab)	41	65	35
research (ab) AND criminal justice (ab) AND investigation (ab)	138	10	90

Note: For each search, only the first 20 items were reviewed.

Tier Three: Investigation and Investigative Process

Despite the original intention to capture all investigative terms in Tier Three, it became apparent that the search strategy needed to distinguish between high-level, global terms that refer to the investigative process to investigation more generally (i.e., *investigation*, *investigative*) and more specific keywords related to components of the investigative process (e.g., scene, intelligence, composites) or organisational units (e.g., squad,

taskforce) that are often established to run investigations. Subsequently, it was necessary to split this tier into two. Tier Three would include global investigative terms and Tier Four would include specific investigative terms.

Based on our understanding of the investigative process, we drafted a comprehensive list of global and specific investigative keywords. This comprehensive list, which consisted of 166 keywords, was then subject to a number of filters. The CEPS and RAI Project Teams then reviewed this comprehensive list in light of the project goals and predetermined inclusions and exclusions. This process reduced the number of investigative keywords to 32.

Table 6 outlines the keyword structure and preliminary list of keywords as they stood at the conclusion of this first phase.

Table 6 - Phase One Keyword Structure and Preliminary Keywords

Tier	Number	Keywords
Tier One: Research-Orientation	4	research; empirical; evaluation; study.
Tier Two: Policing-Orientation	2	policing; "law enforcement"
Tier Three: Global Investigation	2	investigation; investigative
Tier Four: Specific Investigation	22	first response; initial response; call handling; initial contact; crime screening; scene; composites; intelligence; informant; surveillance; evidence collection; evidence gathering; house-to-house; identification parades; suspect; interrogation; identification; interviewing; suspect handling; suspect management; proactive; solvability

The following section discusses the process used to refine the Tier One, Three and Four keywords.

2.3.2. Phase Two: Refining keywords

Tier One: Research Orientation

Having established the benefits of including research-oriented keywords, it was then important to determine if the inclusion of all four terms resulted in any unnecessary duplication. Using PsycINFO, and altering only Tier One keywords, we examined the number of duplicates in the first 20 records for

each search. Table 7 outlines the results of a Tier One + Tier Two + Tier Three search whereas Table 8 shows the results of a Tier One + Tier Two + Tier Four search.

Table 7 shows that 39 records were retrieved for the search [*research* (ab) AND *police* (ab) AND *detection* (ab)]. Moving across this first row in the table, there were no duplicates in the those records resulting from an *evaluation* search, 5 percent of the research records were found in records resulting from an *empirical* search, and 45 percent of the research records were also found in records resulting from a *study* search.

Table 7 - Research Orientation Keyword Duplication Point (Tier 1 & 2 & 3)

Search Keywords [1970 – current]				Hits	Res Dup%	Eval Dup%	Emp Dup%	Study Dup%
Tier 1 Abstract	Tier 2 Abstract	Tier 3 Abstract	Tier 4					
research	police	detection	-	39	-	0	5	45
evaluation	police	detection	-	5	0	-	0	0
empirical	police	detection	-	3	66	0	-	33
study	police	detection	-	45	45	0	0	-

Table 8 - Research Orientation Keyword Duplication Pilot (Tier 1 & 2 & 4)

Search Keywords [1970 – current]				Hits	Res Dup%	Eval Dup%	Emp Dup%	Study Dup%
Tier 1 Abstract	Tier 2 Abstract	Tier 3	Tier 4 All fields					
research	police	-	suspect	39	-	0	5	45
evaluation	police	-	suspect	5	0	-	0	0
empirical	police	-	suspect	3	66	0	-	33
study	police	-	suspect	45	45	0	0	-

Table 9 and Table 10 present the results of these duplication pilots in a different way by identifying the percentage of records in each search that were not duplicated elsewhere. These results highlight the value of each keyword in terms of potential data lost if the word were to be excluded from the search strategy. For the search [*research* (ab) AND *police* (ab) AND *detection* (ab)], 45 percent of records were unique to that search, that is, they were not found in any of the other searches in the table.

The results demonstrated that all four key words were required as there were significant proportions of the literature unique to each research focus keyword. This was the case for both Tier Three and Tier Four searches.

Table 9 - Research Orientation Keyword Duplication Pilot - Unique (Tier 1 & 2 & 3)

Search Keywords [1970 – current]				
Tier 1 Abstract	Tier 2 Abstract	Tier 3 Abstract	Tier 4	Unique Records %
research	police	detection	-	45
evaluation	police	detection	-	100
empirical	police	detection	-	0
study	police	detection	-	50

Table 10 - Research Orientation Keyword Duplication Pilot - Unique Records (Tier 1 & 2 & 4)

Search Keywords [1970 – current]				
Tier 1 Abstract	Tier 2 Abstract	Tier 3	Tier 4 All fields	Unique Records %
research	police	-	suspect	55
evaluation	police	-	suspect	36
empirical	police	-	suspect	33
study	police	-	suspect	70

Tier Three: Global Investigation Keywords

The terms *investigation* and *investigative* were retained in Tier Three. Pilots of the terms *detection* and *interview* (not displayed here) indicated that these terms, while components of the investigative process and technically part of Tier Four, were more appropriately searched in the abstract search field (see section 2.4). Consequently, these terms were included in Tier Three.

Tier Four: Specific Investigation Keywords

The specific investigation keywords were refined by consolidating those compound keywords that incorporated the same substantive term. For instance, searching for the keyword “evidence” will elicit records relating to “evidence collection” and “evidence gathering”. Using this strategy, the specific investigation keywords were reduced from 22 to 19 discrete terms.

Table 11 - Finalised Keyword Structure and Keywords

Tier	Number	Keywords
Tier One: Research- Orientation	4	research; empirical; evaluation; study.
Tier Two: Policing- Orientation	2	policing; law enforcement
Tier Three: Global Investigation	4	investigation; investigative; detection; interview
Tier Four: Specific Investigation	22	solvability; first response; initial response; call handling; initial contact; crime screening; scene; composites; intelligence; informant; surveillance; evidence; house-to-house; suspect; interrogation; identification; proactive; taskforce; squad

2.4. Keyword Combinations and Search Fields

Having determined the keywords that were to be included in the review, it was then necessary to establish an appropriate and efficient method for conducting the searches. As previously discussed, the overriding goal of the search strategy was to identify (a) quality publications relevant to (b) police (c) investigation of serious crime. This means that the following search combinations would be required:

- Tier One AND Tier Two AND Tier Three
- Tier One AND Tier Two AND Tier Four

It was not logical to include Tiers Three and Four in a single search.

The search field dictates where the database will search for the selected keywords. An “abstract” search only looks for keywords in the citation and abstract, whereas an “all fields” search looks for keywords throughout the document and in bibliographic information. We piloted a number of searches to determine the optimal search field for each Tier. Our goal was to generate inclusion rates of approaching 80 percent. From Table 12, an abstract search produces much more targeted results, with much higher inclusion rates. A closer inspection of the results showed that the “all fields” search takes the search keywords out of context, returning predominantly non-policing applications, despite the inclusion of “police” in the search.

Table 12 - Search Fields Pilot (Tier 1 & 2 & 3)

Database	Search Keywords [1970 – current]				Hits	Inclusion Rate %
	Tier 1 research	Tier 2 police	Tier 3 investigation	Tier 4 -		
PyscINFO	All fields	All fields	All fields		3,374	5
	Abstract	Abstract	Abstract		109	85
CINCH	All fields	All fields	All fields		130	25
	Abstract	Abstract	All fields		41	60

It was then important to test the use of the “abstract” search field on more obscure words (i.e., those in Tier Four), the rationale being that these more specific terms may not appear in the citation or abstract, but may be mentioned in other places in the publication. Retaining the “abstract” search field for Tiers One, Two and Three, we manipulated the search field for Tier Four only. Table 13 shows that the use of the “all fields” search field for Tier Four keywords generally produces more results without reducing the inclusion rate.

Table 13 - Search Fields Pilot (Tier 1 & 2 & 4)

Database	Search Keywords [1970 – current]								Hits	Inclusion Rate %
	Tier 1	SF	Tier 2	SF	Tier 3	SF	Tier 4	SF		
PyscINFO	research	ab	police	ab	-	-	suspect	ab	49	80
	research	ab	police	ab	-	-	suspect	af	106	70
CINCH	research	ab	police	ab	-	-	suspect	ab	130	25
	research	ab	police	ab	-	-	suspect	af	41	60
PyscINFO	study	ab	police	ab	-	-	composite	ab	14	64
	study	ab	police	ab	-	-	composite	af	22	45
PyscINFO	empirical	ab	police	ab	-	-	identification	ab	16	69
	empirical	ab	police	ab	-	-	identification	af	27	78
PyscINFO	research	ab	police	ab	-	-	solvability	ab	1	100
	research	ab	police	ab	-	-	solvability	af	1	100

In summary, the following keyword combinations and search fields were used in this review:

- Tier One (abstract) AND Tier Two (abstract) AND Tier Three (abstract).
- Tier One (abstract) AND Tier Two (abstract) AND Tier Four (all fields).

2.5. Coding

Two coding phases were undertaken during the search, the first was conducted to determine whether a publication was eligible for inclusion in the review, the second to code the nature of the research for those included publications.

2.5.1. Search information

Search information recorded the search parameters. This information guided the search and also provided the ability to easily track search results and cross-check records in the data cleaning phase. Detailed recording of the search parameters ensures that the search can be replicated in the future. The following information was captured in relation to the specific search:

- **Search Date.** As new material is constantly being added to each electronic database, to cross-check results we would need to know when the search had been completed.
- **Researcher.** Searchers were responsible for a given database or selection of keywords within a database. It was important to know which researcher had conducted each given search.
- **Database and sub-database used.** This information was necessary to determine those databases and sub-databases that were particularly relevant to answering the research questions.
- **Keywords.** The search term combinations, drawn from the relevant tier, were specified. Once again, this information would be analysed to determine which keywords and keyword combinations produced the most number of relevant results.
- **Search Fields.** 'Abstract' and 'all fields' search fields were used in this search.

2.5.2. Eligibility coding

While the search terms were crafted to elicit appropriate publications from the databases, no search strategy will produce perfect results. Furthermore, the RAI excluded certain categories of serious crime and components of the investigative process. These exclusions are described in

Table 14. Given the number and complexity of these exclusions, it was not possible to incorporate the exclusions in the search parameters (e.g., search for “investigation NOT domestic violence”).

Table 14 - Exclusion codes

Exclusion Code	Details
Not serious crime (NSC)	<p>Publications that did not relate to the investigation of the following crimes were excluded from the search:</p> <ul style="list-style-type: none"> - Murder - Manslaughter - Attempted Murder - Infanticide - Wounding - Rape - Serious Sexual Assault <p>Where the abstract did not state a particular crime type, publications were included.</p>
Serious crime, but excluded (SCE)	<p>The following serious crimes were excluded from the search:</p> <ul style="list-style-type: none"> - Arson - Robbery - Murder or Manslaughter as a result of a motor vehicle - Corporate Manslaughter - Domestic violence - Gang-related offences - Terrorist offences.
Not investigative process (NIP)	<p>Publications that did not relate to the investigative process were excluded.</p>
Investigative process, but excluded (IPE)	<p>The following components of the investigative process were excluded from this review:</p> <ul style="list-style-type: none"> - Forensic Science, including to all forensic science aspects of criminal investigation, e.g. DNA, fingerprinting, ballistics etc. - Profiling - refers to offender profiling, also called behavioral, psychological, personality, criminal profiling. Profiling processes of case linkage or linkage analysis are also to be excluded, as are modus operandi, signature, victimology, and crime scene reconstruction. Databases that assist with managing offence/offender information such as VICLAS and VICAP are also excluded. - Witness Management - refers to interviewing of witnesses and witness protection programs. This includes interviewing victims. - Post-charge Management - refers to the way records are managed once charges have been laid. - Trial Preparation - exclude all literature discussing how law enforcement prepare for trial.

The decision to include or exclude a publication from the search was based on a review of the abstract. After running the search, researchers printed all records. Working with this hard copy printout, researchers marked those publications that were eligible for inclusion, and coded those publications that were ineligible. After reviewing all records in the search, researchers recorded the total number of records, the total number of exclusions and the number of publications for each exclusion code.

Ineligible records were not included in the literature database.

2.5.3. **Research coding**

The RAI's research questions were very broad, requiring literature on investigative practices relevant to a number of crime types. Research coding captured information relevant to the research orientation of publications. This coding would enable the RAI to search the database to retrieve publications relevant to a certain criteria at a later date. For example, the RAI may be interested in retrieving all publications relating to murder investigations.

Eligible publications were coded to capture information relevant to:

- **Research design.** Qualitative, quantitative, mixed methods, not applicable or unknown.
- **Primary Method.** Experimental (e.g. randomised controlled trial), survey, observations, interviews, case studies, other, and not applicable.
- **Secondary Method.** Where multiple methods had been used.
- **Research questions.** Whether the publication related to the process of investigation, the outcome of an investigation, or both.
- **Offence type.** Whether the publication related to the investigation of Murder, Manslaughter, Attempted Murder, Infanticide, Wounding, Rape, Serious Sexual Assault, Generic (no offence type mentioned), other, not applicable.
- **Outcomes.** Whether the publication related to the outcome of the investigation, specifically arrest, charge, conviction, failure of the investigative process, other, not applicable. investigation of Murder, Manslaughter, Attempted Murder, Infanticide, Wounding, Rape, Serious Sexual Assault, Generic (no offence type mentioned), other, not applicable.
- **Region.** The geographic region within which the research was conducted.
- **Population.** The participants who were the target of the research, for example, offenders, victims, criminal justice officials, civilians.

Where the research referred to an excluded term, but also related to an included term, the research was included.

2.5.4. Reference coding

A key deliverable of the project was to provide the RAI with a complete reference and corresponding abstract to enable the future retrievability of publications of interest. Reference coding included: (1) Full reference; (2) Abstract; and (3) Link to PDF or URL where available.

A detailed coding instruction sheet is included Appendix A. More detail on training generally is presented in Section 2.9.3.

2.6. Literature Database

The Literature Database was designed to capture the information required by the RAI. The RAI's minimum requirements were:

- author
- date
- title
- year
- source
- database used
- a link to abstract/full text (if available).

A Literature Database was created for each database. The Literature Database included two separate datasheets: (1) Search Datasheets; and (2) Eligible Records Datasheets.

Search datasheets were designed to record the searches conducted. In accordance with the RAI's requirements, the search datasheets captured the date of the search, the initials of the searcher, the database searched, the search terms and any restrictions on the search (e.g., dates), the number of studies resulting from the search, the number of studies selected for inclusion in the research and any other comments (see

Figure 1). In addition to these basic requirements, the search datasheet also allocated a unique identifier for each search and coded the exclusions.

Figure 1- Search Datasheet template

Search Date	Researcher	Database	Search Number	Keywords					Date Filter	Total Hits	Number of Exclusions	Reason for Exclusion			
			Tier 1	Search Field	Tier 2	Search Field	Tier 3	Search Field	Tier 4	Search Field		Not serious crime (NSC)	Serious crime, but excluded (SCE)	Not investigative process (NIP)	Investigative process, but excluded (IPE)

To ensure the integrity of the search strategy, the light grey component of the search datasheet was populated and controlled by the Senior Research Assistant. This reduced the possibility that research assistants might make an error in determining the appropriate search fields if the database could not perform the required search.

Eligible Records Datasheets were designed to record information for each eligible record. For completeness, Eligible Records Datasheets duplicated the search and identifier information that appeared on the Search Datasheets, but also recorded additional information on the research and reference details (see Figure 2). Records Datasheets were merged at the conclusion of the search process to create the comprehensive literature database. Issues relating to this database merger and data cleaning are discussed in a later section.

Figure 2 - Eligible Records Datasheet template

Identifier			Research Information							Reference Information			
Record Number	Eligible	Sub Database	Design	Primary Method	Secondary Method	Research Question	Offence Type	Outcome	Region	Population	Reference (in APA format)	Link (to PDF or URL)	Abstract

2.7. Reference Database

EndNote version12 (X2) was the software package used to record reference information. Some of the advantages of using EndNote include:

- Facility to present references in multiple styles (e.g. APA, Harvard, Annotated) or create a unique style to the user.

- Records the reference AND abstract where available
- Provides a 'cite as you write' function which makes it easier to include accurate citations in Microsoft Word documents.
- Has the functionality to export to Microsoft Word, Excel and Access.

In many of the databases used, it was possible to import the citations from the searches directly into EndNote. At the conclusion of the search process, significant time was spent cleaning the EndNote database, specifically removing duplicate references and amending the information included in the reference. A single publication, when imported from different databases, can appear in EndNote multiple times, even when duplicate references are automatically extracted. This is because different databases often have different abstracts for a single publication, or the reference information is incomplete in one database as opposed to a full entry in another database. References are presented in APA fifth edition style.

2.8. Define procedure for completing searches

Prior to training staff and conducting searches, senior researchers reviewed a series of abstracts to discuss issues of eligibility and coding. Following this, the senior researcher conducted a Tier One, Two and Three search combination (research OR empirical OR evaluation OR study AND police AND investigation) in the Informit database. This search would later form the basis for training for research assistants and conducting an inter-rater test of reliability (see section 2.9). The senior researcher printed off results, completed the Search Datasheet and Eligible Records Datasheet, and imported eligible references into EndNote. A detailed, step-by-step instruction document was created from this process. This search and coding document is provided in Appendix B.

A document detailing database idiosyncrasies was also developed. In particular, the database instructions document provided information on:

- **Where to locate the database.** Some databases had to be accessed via the Griffith University library page whilst others had a weblink for general access.
- **Where and how to type in searches.** Senior researchers tested basic and advanced search options as well as the use of Boolean functions.

- **How to print off records.** Printing off references in abstracts in some databases was not self-evident and required some manipulation (e.g. copying and pasting documents into a word file).
- **Importing citations into EndNote.** Each database had a unique process for importing citations into the referencing software. In some cases text files had to be created to facilitate an import.

2.9. Recruitment, Training and Inter-rater Reliability

2.9.1. Recruitment

In addition to the Senior Research Assistant (SRA) managing the project, six research assistants (RAs) were recruited. Minimum requirements included (1) proficiency in Excel, (2) experience in searching databases, and (3) completion or near completion of an undergraduate degree. Recruitment was targeted towards Psychology and Criminology honours and postgraduate students, preferably with an accompanying staff recommendation.

2.9.2. Training Process

The training process was facilitated by a training document which provided an overview of the project's research questions, search strategy, resources and skills necessary to participate, and search and coding instructions. The SRA went through the document with each RA individually, demonstrating procedures using Excel and EndNote. Where RAs were off campus, phone consultations were held. These discussions took approximately 30 minutes each.

The first two RAs were assigned what was initially thought to be an inter-rater reliability task. They were required to complete the process outlined in the training document for the first 50 records of a specified search. The products of this task were a completed Search Datasheet, Eligible Records Datasheet and an EndNote library. The SRA had completed the task herself, and inter-rater reliability was calculated by comparing the RAs results with those of the SRA. The SRA also checked the EndNote library and Excel spreadsheets for any other issues. Two issues emerged. Firstly, the results were not sufficient for inter-rater reliability indicating more training was required. Secondly, the time taken to

complete the process for 50 records was approximately 6 hours, and the issues identified in the last 20 records were not unique to those identified in the first 30. Subsequently, it was decided all RAs would complete a training task on 30 records almost halving the training task time. The results were compared with the coding of the SRA, and individual feedback was given in writing, followed up with an in person or telephone debriefing. Table 15 lists the time commitment required for the revised training process.

Table 15 - Time commitment for training process (30 records)

Task	Hours
RAs to complete the training task	3
SRA to check the training task and prepare written feedback	1.5
RAs to read written feedback and generate questions for the debriefing session	0.5
Debriefing session with RA and SRA	2 (1 hour each)
TOTAL TRAINING HOURS PER RA	7

Including the longer training process for the first two RAs, and the SRA devising and completing the task, the training process is estimated to have taken 50 hours of active engagement. The training process was critical in identifying coding issues as reflected by the training document undergoing several iterations to address the issues raised by the coders. After all six RAs had completed the training process, the training document had evolved into a coding framework that would ensure acceptable levels of consistency. This was proven by the inter-rater reliability task results.

2.9.3. Inter-rater Reliability

Once the training debrief had occurred and the RA and SRA were confident to proceed, the inter-rater reliability (IRR) task was provided. RAs were required to complete the process for the first 20 records of a specified search. Agreement between RA results was marked against coding completed by the SRA. The results generally demonstrated sufficient inter-rater reliability (greater than 85% agreement) across three dimensions: (1) inclusions/exclusions correct, (2) exclusions coded correctly, and (3) research codes. One RA was removed from the project due to an overall IRR result of 73 percent. Of the remaining five RAs, three achieved acceptable levels (88%, 94%, 86%). Two RAs did not achieve sufficient inter-rater reliability on one dimension of the task; the exclusions

coding. These two coders were given a further exclusion coding task to complete based on the first 20 records of a specified search. Both succeeded in this additional task, raising their overall inter-rater result to acceptable levels (85% and 87%). The mean of the inter-rater reliability results of the five remaining coders was a reasonable 88 percent. Similar to the training task, the SRA prepared written feedback for each RA on their IRR results and a debriefing session was held before databases were assigned.

The time commitment required to complete the inter-rater reliability process is summarised in Table 16. In addition, two RAs completed an additional exclusion task on 20 records. The time commitment for this is outlined in Table 17.

Table 16 - Time commitment for inter-rater reliability task (30 records)

Task	Hours
RAs to complete the IRR task	2
SRA to check the IRR task and prepare written feedback	1
RAs to read written feedback and generate questions for the debriefing session	0.5
Debriefing session with RA and SRA	2 (1 hour each)
TOTAL IRR HOURS PER RA	5.5
TOTAL IRR HOURS (x 6 RAs)	33

Table 17 - Time Commitment for Additional Exclusion Coding Task

Task	Hours
RAs to complete the exclusion task	1
SRA to check the training task and prepare written feedback	0.5
RAs to read written feedback and generate questions for the debriefing session	0.25
Debriefing session with RA and SRA	0.5 (0.25 each)
TOTAL EXC TASK HOURS PER RA	2.25
TOTAL EXC TASK HOURS (x 2 RAs)	4.5

In total, the IRR process is estimated to have consumed almost 40 hours.

3. Results

This section provides results of the systematic search of serious crime investigations literature. The organisation of the results is as follows:

1. Database issues.
2. Cleaning and cross checking of search results.

3. Relevant literature.
4. Database results.
5. Keyword(s) combination results:
 - a. Tier One AND Tier Two AND Tier Three.
 - b. Tier One AND Tier Two AND Tier Three.
6. Research information results:
 - a. Design (e.g. the number of document using a quantitative design).
 - b. Method (e.g. survey, case studies etc.).
 - c. Research question.
 - d. Agency.
 - e. Outcome.
 - f. Region.
 - g. Population.
7. Most frequently cited literature.
8. Most frequently cited literature for each research question (top five across all search combinations).
9. Literature identifying a survey in methods.
10. Serious crime investigations literature over time.

3.1. Database issues

Researchers conducting database searches identified difficulties on a variety of issues including the display of records, printing of references and/or abstracts and importing citations into EndNote. This section describes some of the issues encountered within specified databases.

3.1.1. CSA

CSA can only print/save/export 200-225 records at a time. Where hits over 200 were encountered, the searcher needed to print in batches of 200. Researchers needed to keep track of the numbering so that, for example, record number 201 was not listed as 1 in the spreadsheet. In order to compile an Endnote library, references had to be save as txt* files and later imported into Endnote program. References belonging to searches which resulted in large numbers of hits could not be saved at the same time. Therefore, in some cases, references were imported in groups of 50.

3.1.2. Ingenta

Ingenta does not display the abstracts for each record. The searcher has to individually open each record, and copy and paste the abstract into a word document in order to have the information required to assess each publication. This process is very time consuming. In addition, it was not possible to import the abstracts into EndNote. References had to be manually inserted into the EndNote library. Researchers also experienced difficulties with regard to search sessions timing out. It would appear that searches resulting in a particularly large number of records were unable to be processed.

3.1.3. Proquest

There were a number of difficulties with this database which affected the efficiency of the searches. Specifically:

- The default number of records displayed on the results page is 10. This can be changed to 30 in the box in the lower right hand corner but this has to be done for each search.
- A maximum of 50 records can be exported, printed or saved. If there are more than 50 records, it is necessary to go to the My Research tab and clear all marked records and then go back to Results section to export the next 50 records and so forth. Whilst this additional step seems simple enough, repeating this action added considerable time to the processing of search results.
- When exporting results to the EndNote library, often the authors first and last names were transposed. These errors had to be (1) identified, and (2) manually changed. Additionally, the type of document was often incorrectly classified. For example, many journal articles were imported into EndNote as a 'Film or Broadcast'. When this occurred, the reference type had to be changed manually in EndNote.

3.1.4. NPL-NPIA

CEPS researchers conducting this search were simultaneously involved in another systematic search into procedural justice. The procedural justice team encountered considerable difficulties with the NPL website, most critically an inability to reconcile the records in the Search Datasheet, Eligible Records Datasheet and EndNote library. The procedural justice team notified the NPL

librarian of these issues, who confirmed these problems. These problems were unable to be addressed within the time frame for this project and, consequently, this database was abandoned.

3.1.5. Cambridge University Library and Dependant Libraries

The full tiered search strategy was not employed in the Cambridge library. The inclusion of the Tier One research terms was unsuccessful. Consequently, only Tier Two AND Tier Three, and Tier Two and Tier Four search combinations were used in this database. The search field 'Keyword Anywhere' was determined to be the most useful in generating relevant results.

Cambridge Library did not translate well into Endnote. All imported records required editing to ensure that the library complied with the APA 5th edition styling.

Cambridge Library does not provide abstracts. Consequently, no research coding was conducted on this dataset.

3.1.6. Web of Knowledge

Web of Knowledge did not report the specific sub-databases from which the document was retrieved, therefore, it was not possible to code this in the search results. A number of records were coded as ineligible on the basis that abstracts were not available. In addition, many references were printed in capitals, or had information missing which required manual rectification.

3.2. Cleaning and cross-checking of results

At the conclusion of the searches, Search Datasheets and Eligible Records Datasheets were incorporated into a single master Excel file. The Master Eligible Records worksheet included all eligible records, including duplicates. Prior to conducting the analyses, it was important to clean both the Search Datasheets and Eligible Records Datasheets to ensure that records were consistently entered. Inconsistencies would mean that a single record would appear multiple times in the database, inflating the total number of eligible records. The following activities were conducted as part of this cleaning process:

- A random list of search numbers was generated in Excel to cross-check the number of hits, within search duplicates and records generated for a selected database.
- The total number in the Master Search Datasheet (i.e., record totals for all searches) was cross-checked with the actual number of eligible records appearing in the Master Eligible Records Datasheet. This process was necessary to ensure that all records were accounted for.
- The total number of ineligible records was checked with the sum totals of the four ineligible codes.
- There were many reference discrepancies in the Master Eligible Records Datasheet. These were identified by sorting the file by (a) Reference; and (b) Author, to identify these discrepancies. Where discrepancies did occur, it was most often the result of the database providing different abstracts in relation to the same citation. Therefore, one researcher may have coded the method as 'survey' but another researcher coded the method as 'unknown'. In such cases, the decision was made to code the record using the most available information.
- Similarly, some databases failed to provide the reference in APA 5th style, or the reference did not translate well to Excel. Each poorly formatted reference was manually identified and cross-checked with the Master Endnote Library.

At the conclusion of this process, we had created a datasheet that included single entries of eligible records. These records are referred to as the Unique Dataset.

An EndNote master library was created by importing the individual Endnote libraries from each database. Similar to the initial merger of the Excel files, the first iteration of the Master Endnote Library contained many duplicated. Endnote has the capacity to identify and delete duplicates. While this process was completed, duplicates remained because of the reference formatting idiosyncrasies of the various databases. Researchers manually examined the Master Endnote Library to identify and delete remaining duplicates. The next step was to ensure that the number of records in the Master Endnote Library reconciled with the number of records in the Unique Dataset. This was a lengthy process that required each dataset to be printed out and the reference lists

compared one by one. Finally, each Endnote record was reviewed to ensure it was formatted according to the APA 5th style.

3.3. Relevant literature

In total, 17,471 publications were identified, reviewed and coded over the course of the project. Of these, 2,046 records were coded as relevant to the research questions, and of these, 948 were unique records. This translates to a 12 percent rate of inclusion for relevant publication. While at first glance, this appears to be a very low rate, especially when the pilots were retrieving much higher rates, it is understandable given the breadth of content covered by the research questions. This issue is dealt with in more detail in the discussion and recommendations section. In isolation from this rate, the retrieval of 948 unique publications that relate to the research question and are based on research is an excellent outcome. The complete reference list is available in Appendix C.

Reasons for ineligibility records were coded. Table 18 shows that over half (52%) of the excluded records did not relate to the investigative process. Over one quarter (28%) were excluded because the article focused on a non-serious crime (although articles that did not mention a crime type were classed as eligible). CSA was the only database that automatically extracted duplicates from the output.

Table 18 - Reasons for ineligibility

	CSA	CUL*	Informat	Ingenta	Ovid	Proquest	WOK	Totals	Ineligible %
Not investigative process	2423	221	332	107	718	3953	173	7927	52%
Not serious crime	1194	81	416	412	1257	287	596	4243	28%
Investigative process, but excluded	364	20	223	132	548	260	191	1738	11%
Serious crime, but excluded	412	41	181	47	305	98	56	1140	7%
Number of within search duplicates	277	0	0	0	0	0	0	277	2%
Other	7	0	0	4	9	0	24	44	0%
Total Number of Exclusions	4677	363	1152	702	2837	4598	1040	15369	
Total Hits	5395	485	1369	913	3344	4676	1231	17413	
% Total Exclusions	87%	75%	84%	77%	85%	98%	84%	88%	100%

3.4. Database results

An important objective of the systematic search was to assess the relative value of the databases in producing relevant literature. Table 19 details the total number of records retrieved, the number of eligible records (including duplicates across search terms) and the percentage of eligible records for the two search combinations. In addition, the table also provides a breakdown of the total results for each database, and the number of duplicate records and unique records within the database. It is important to note that Tier One terms were not included in the Cambridge search (refer to Section 3.1.1). The number of duplicate records was calculated by subtracting total unique records from total eligible records.

Table 19 - Database results summary

Search Terms		CSA	Informit	Ingenta	Ovid	Proquest	WOK	APA	CUL*	SIPR	Total
Tier 1, 2 & 3	Total Records	2058	381	407	852	2400	400	N/A	231	N/A	6,729
	Eligible Records	350	68	97	154	52	63	N/A	61	N/A	845
	% Eligible Records	17%	18%	24%	18%	2%	16%	N/A	26%	N/A	13%
Tier 1, 2 & 4	Total Records	3337	988	506	2492	2276	831	N/A	254	N/A	10,684
	Eligible Records	368	149	114	353	26	128	N/A	61	N/A	1,199
	% Eligible Records	11%	15%	23%	14%	1%	15%	N/A	24%	N/A	11%
Total	Total Records	5395	1369	913	3344	4676	1231	42	485	16	17,471
	Eligible Records	718	217	211	507	78	191	0	122	2	2,046
	% Eligible Records	13%	16%	23%	15%	2%	16%	0%	25%	13%	12%
	Excluded Records	5044	1256	819	3145	4644	1148	42	411	14	16,523
	Unique records	351	113	94	199	32	83	0	74	2	948

A total of 6,729 records were retrieved in relation to Tier One AND Tier Two AND Tier Three searches. Of these, 845 records were coded as eligible publications, giving an average rate of inclusion of 13 percent across all databases. The Cambridge Library provided the highest percentage of eligible records (26%) (although recall that the eligibility assessment was made purely on the title of the publication which may ultimately reduce the number of eligible publications) followed closely by Ingenta (24%). Proquest returned the highest number of records (N=2,400) with the least number of records identified as eligible (2%).

Tier One AND Tier Two AND Tier Four searches generated 10,684 records. Across all databases, 11 percent of these publications were eligible (N=1,199). Once again, the Cambridge Library produced the highest rate (24%) of eligible

publications (N= 61). Ingenta retrieved a comparably low number of publications (N=506), but had an inclusion rate of 23 percent. Proquest returned the greatest number of hits (n=2,276) but only one percent of the records were recorded as eligible.

Overall, 17,471 records were retrieved across all of the databases, with only 12 percent (N=2,046) of records proving to be eligible. After eliminating duplicates, 948 unique references remained. Figure 3 shows the percentage of total eligible records by database.

Figure 3 - Percentage of total eligible records by database

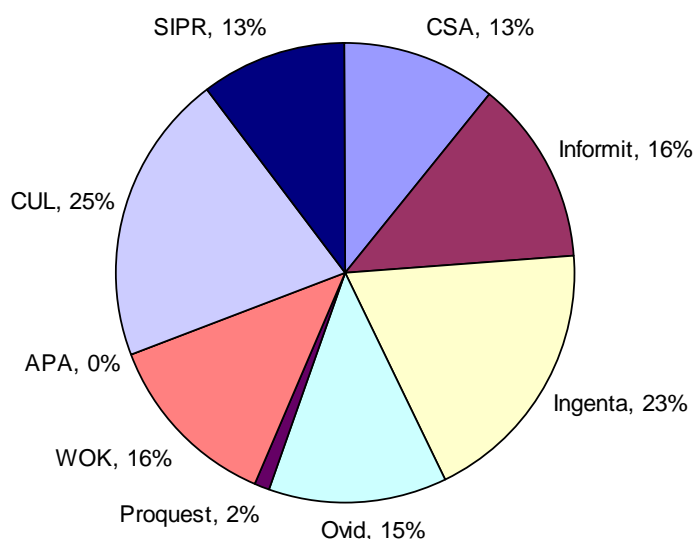

3.4.1. Database discussion and recommendations

These results suggest that the Proquest database (which included social science, psychological and legal journals and dissertations) may not be sufficiently targeted to literature relating to the investigation of serious crime. Potentially the broad nature of the dissertation component (which cannot be segmented into topic areas) diluted the eligibility rate. It would be interesting to run a similar search in only the social science, psychological and legal journals (i.e., removing the dissertation component) to determine if this increased the eligibility rate. The large number of hits coupled with the fact that Proquest had a difficult interface

for reviewing, printing and importing results (refer to Section 3.1.1) meant that significant time was spent processing ineligible results.

The Association of Police Authorities (APA) database includes 42 records, none of which were relevant to the study. Many of the APA publications relate to police management (e.g., professional standards, equal opportunity in policing, performance management) and were of little relevant to investigative processes.

With the exception of the Cambridge Library (methodological limitations of the search process have already been highlighted), Ingenta proved to be the most targeted of the databases, producing the largest percentage of eligible results (23% inclusion overall). The highest number of eligible publications were extracted from CSA, however, provided the most number of eligible records (n=718 total records, 354 unique records) but 5,395 records had to be processed to deliver this result.

3.5. Keyword(s) combination results

Keyword combinations were analysed to determine those keywords that elicited the most relevant information. This section describes these successful keyword combinations, however, eligibility percentages for all keyword combinations have been produced and are included in the Excel database that accompanies this report. Tables presented in this section show the number and percentage of eligible records for a given search. Note that Tier One terms were not included in the search of the Cambridge Library. Also, as Tier One terms appeared in all other searches, the terms of relevance here are the Tier One, Three and Four terms that changed with each search.

3.5.1. Tier One & Tier Two & Tier Three

Police and *investigation* produced the greatest number (n=265) of eligible publications, followed by *police* and *investigative* (n=165). The same searches using *law enforcement* instead of *police* produced far fewer results (*investigation* n=93; *investigative* n=51). This trend was constant across all searches. This suggests that the *police* term is more successful than the broader *law*

enforcement term in eliciting information relevant to this search. Of all combinations, *law enforcement* and *interview* proved the least effective, only retrieving a total of 23 eligible records. Snapshots of these results are presented in Table 20 and Table 21.

Table 20- Results for Serious Crime Tier 1 & Tier 2 & Tier 3 keywords by database (sorted by total number of eligible publications)

Keywords			CSA		CUL*		Informat		Ingenta		Ovid		Proquest		WOK		TOTALS	
Tier 1	Tier 2	Tier 3	Eligible Records	% Eligible	Eligible Records	% Eligible	Eligible Records	% Eligible	Eligible Records	% Eligible	Eligible Records	% Eligible	Eligible Records	% Eligible	Eligible Records	% Eligible	Eligible Records	% Eligible
research OR empirical OR evaluation OR study	police	investigation	90	12%	42	23%	30	19%	25	27%	33	15%	22	4%	23	17%	265	14%
research OR empirical OR evaluation OR study	police	investigative	79	32%	3	75%	19	35%	18	38%	26	32%	13	18%	7	18%	165	30%
research OR empirical OR evaluation OR study	police	interview	51	13%	2	40%	12	22%	17	14%	43	16%	2	0%	11	10%	138	7%
research OR empirical OR evaluation OR study	law enforcement	investigation	53	21%	9	32%	1	3%	8	19%	13	17%	4	1%	5	14%	93	13%
research OR empirical OR evaluation OR study	police	detection	36	23%	2	40%	1	3%	15	27%	16	21%	4	7%	10	22%	84	19%
research OR empirical OR evaluation OR study	law enforcement	investigative	25	25%	2	67%	3	18%	8	47%	6	14%	3	6%	4	50%	51	22%
research OR empirical OR evaluation OR study	law enforcement	detection	8	14%	0	0%	0	0%	5	21%	10	26%	1	2%	2	29%	26	14%
research OR empirical OR evaluation OR study	law enforcement	interview	8	8%	1	50%	2	22%	1	10%	7	14%	3	1%	1	7%	23	4%
Totals			350	17%	61	26%	68	18%	97	24%	154	18%	52	2%	63	16%	845	13%

Note: *Tier One used in all searches except for CUL.

Table 21 - Results for Serious Crime Tier 1 & Tier 2 & Tier 3 keywords by database (sorted by percentage eligible publications)

Keywords			CSA		CUL*		Informit		Ingenta		Ovid		Proquest		WOK		TOTALS	
Tier 1	Tier 2	Tier 3	Eligible Records	% Eligible	Eligible Records	% Eligible	Eligible Records	% Eligible	Eligible Records	% Eligible	Eligible Records	% Eligible	Eligible Records	% Eligible	Eligible Records	% Eligible	Eligible Records	% Eligible
research OR empirical OR evaluation OR study	police	investigative	79	32%	3	75%	19	35%	18	38%	26	32%	13	18%	7	18%	165	30%
research OR empirical OR evaluation OR study	law enforcement	investigative	25	25%	2	67%	3	18%	8	47%	6	14%	3	6%	4	50%	51	22%
research OR empirical OR evaluation OR study	police	detection	36	23%	2	40%	1	3%	15	27%	16	21%	4	7%	10	22%	84	19%
research OR empirical OR evaluation OR study	law enforcement	detection	8	14%	0	0%	0	0%	5	21%	10	26%	1	2%	2	29%	26	14%
research OR empirical OR evaluation OR study	police	investigation	90	12%	42	23%	30	19%	25	27%	33	15%	22	4%	23	17%	265	14%
research OR empirical OR evaluation OR study	law enforcement	investigation	53	21%	9	32%	1	3%	8	19%	13	17%	4	1%	5	14%	93	13%
research OR empirical OR evaluation OR study	police	interview	51	13%	2	40%	12	22%	17	14%	43	16%	2	0%	11	10%	138	7%
research OR empirical OR evaluation OR study	law enforcement	interview	8	8%	1	50%	2	22%	1	10%	7	14%	3	1%	1	7%	23	4%
Totals			350	17%	61	26%	68	18%	97	24%	154	18%	52	2%	63	16%	845	13%

Note: *Tier One used in all searches except for CUL.

3.5.2. Tier One & Tier Three & Tier Four

In total, Tier One AND Tier Two AND Tier Four search combinations retrieved 1,199, with an eligibility rate of 11 percent. Snapshots of these results are presented in Table 22 and Table 23.

Tier One AND Tier Two AND Tier Four keywords that retrieved the most number of eligible records were *police AND evidence* (n=241), *police and suspect* (n=172) followed by *police AND interrogation* (164 eligible records). *Police AND interrogation* also appears to be the most efficient search combination with a 39 percent eligibility rate. Closer inspection of these results shows that 25 search combinations produced less than 20 eligible records each. Future searches could usefully refine search terms to reduce this unproductive workload.

Table 22 - Results for Serious Crime Tier 1 & Tier 2 & Tier 4 keywords by database (sorted by total number of eligible publications)

Keywords		CSA		CUL*		Informat		Ingenta		Ovid		Proquest		WOK		Totals	
Tier 2	Tier 4	Eligible Records	% Eligible	Eligible Records	% Eligible	Eligible Records	% Eligible	Eligible Records	% Eligible	Eligible Records	% Eligible	Eligible Records	% Eligible	Eligible Records	% Eligible	Eligible Records	% Eligible
police	evidence	69	10%	19	17%	32	12%	0	0%	76	16%	6	1%	39	12%	241	9%
police	suspect	42	18%	0	0%	9	14%	34	43%	59	28%	5	2%	23	37%	172	19%
police	interrogation	39	62%	7	70%	18	38%	15	71%	63	34%	1	2%	21	50%	164	39%
police	intelligence	44	13%	3	10%	25	21%	13	36%	8	5%	2	3%	1	5%	96	12%
police	identification	15	9%	2	25%	11	14%	13	14%	25	7%	1	0%	26	26%	93	9%
law enforcement	evidence	25	10%	2	22%	3	4%	1	2%	29	10%	0	0%	5	5%	65	6%
police	scene	34	8%	1	33%	9	16%	1	3%	9	6%	2	2%	2	8%	58	8%
Other combinations		100	8%	27	36%	42	15%	37	21%	84	13%	9	1%	11	8%	310	10%
Totals		368	11%	61	24%	149	15%	114	23%	353	14%	26	1%	128	15%	1199	11%

Note: *Tier One used in all searches except for CUL.

Table 23 - Results for Serious Crime Tier 1 & Tier 2 & Tier 4 keywords by database (sorted by percentage of eligible publications)

Keywords		CSA		CUL*		Informat		Ingenta		Ovid		Proquest		WOK		Totals	
Tier 2	Tier 4	Eligible Records	% Eligible	Eligible Records	% Eligible	Eligible Records	% Eligible	Eligible Records	% Eligible	Eligible Records	% Eligible	Eligible Records	% Eligible	Eligible Records	% Eligible	Eligible Records	% Eligible
police	crime screening	1	100%	0	0%	0	0%	0	0%	0	0%	0	0%	0	0%	1	100%
police	solvability	7	47%	0	0%	1	100%	0	0%	1	33%	2	100%	0	0%	11	50%
police	interrogation	39	62%	7	70%	18	38%	15	71%	63	34%	1	2%	21	50%	164	39%
law enforcement	interrogation	12	55%	3	38%	0	0%	2	67%	11	44%	0	0%	1	25%	29	38%
police	initial response	3	20%	0	0%	2	50%	0	0%	0	0%	0	0%	0	0%	5	21%
law enforcement	composites	0	0%	0	0%	0	0%	2	0%	2	67%	0	0%	1	100%	5	21%
police	house-to-house	0	0%	0	0%	1	100%	0	0%	0	0%	0	0%	0	0%	1	20%
law enforcement	taskforce	0	0%	0	0%	1	33%	0	0%	0	0%	0	0%	0	0%	1	20%
police	suspect	42	18%	0	0%	9	14%	34	43%	59	28%	5	2%	23	37%	172	19%
police	taskforce	0	0%	0	0%	2	40%	0	0%	0	0%	0	0%	0	0%	2	18%
law enforcement	solvability	0	0%	0	0%	0	0%	0	0%	0	0%	1	100%	0	0%	1	17%
law enforcement	suspect	10	23%	0	0%	0	0%	2	29%	14	37%	0	0%	0	0%	26	15%
police	squad	0	0%	7	41%	7	29%	1	20%	1	8%	0	0%	0	0%	16	15%
police	intelligence	44	13%	3	10%	25	21%	13	36%	8	5%	2	3%	1	5%	96	12%
law enforcement	identification	8	7%	0	0%	2	9%	4	21%	21	21%	1	1%	6	25%	42	11%
police	composites	0	0%	0	0%	0	0%	1	50%	6	55%	0	0%	1	14%	8	11%
Other combinations		202	8%	41	23%	81	12%	40	12%	167	10%	14	1%	74	11%	619	8%
Totals		368	11%	61	24%	149	15%	114	23%	353	14%	26	1%	128	15%	1199	11%

Note: Tier One used in all searches except for CUL.

3.6. Research information results

As discussed in Section 2.5.3, eligible records were coded to capture information relevant to the research orientation of the publication. The following section presents results on eligible publication's (1) research design; (2) research methods; (3) research questions; (4) offence type; (5) investigation outcomes; (6) region of study; (7) study population.

Given that records drawn from the Cambridge Library did not contain abstracts, researchers were unable to code research information for these results (designated as 'Blank' in the following tables).

3.6.1. Research design

Table 24 shows the number of eligible publications that used a particular research design. Over one-quarter (N=262) of articles were quantitative in nature, 15 percent (N=148) were qualitative, and 8 percent (N=77) used a mixed method design.

Table 24 - Research design

Design	
Quantitative	262
Qualitative	148
Mixed methods	77
Other	1
N/A	330
Unknown	57
Blank (CUL)	73
Total Records	948

3.6.2. Research methods

As shown in Table 25, just over thirty percent (N=587) of all eligible publications reported a research method in their abstract. Of these, surveys (N=175) were used nearly twice as the next most prevalent method which was interviews (N=99). Ninety-four publications reported an experimental method. Analysis of police files was mentioned often and is captured in the 'other' category.

Table 25 - Research methods

Method (Primary & Secondary)	
Experimental	94
Survey	175
Interviews	99
Case studies	82
Observations	42
Other	95
N/A	1075
Unknown	88
Blank (CUL)	146
Total Records	1896

3.6.3. Research questions answered

Researchers were asked to identify whether the publication related to the investigative process, the outcome of an investigation, or both. As shown in Table 26, 666 documents were oriented around the investigative process, 33 focused purely on the investigative outcome and 176 publications mentioned both the process and the outcome in the abstract. Section 3.8 provides the most frequently retrieved documents/references in relation to each research question.

Table 26 - Research questions answered

Research Question	
Process	666
Outcome	33
Both	176
Blank (CUL)	73
Total Records	948

3.6.4. Offence type

Over half (N=594) of the publications did not mention a specific offence type in the abstract and were coded as 'generic'. Of those that did specify an offence type, the majority (35%) related to murder. Very few articles specifically mentioned wounding or assault, infanticide or manslaughter.

Table 27 - Offence type

Offence Type	
Murder	99
Sexual Assault	47
Rape	38
Wounding	6
Infanticide	3
Manslaughter	1
Other	87
Generic (no offence specified)	594
Blank (CUL)	73
Total Records	948

3.6.5. Investigation outcomes

Of those publications that specified an outcome, a reference to the ‘failure’ of the investigative process was provided in 53 cases. Publications mentioned arrest or conviction in 21 articles. The number will not sum with those reported in Table 28 due to the fact that in some instances the publication mentioned an investigative outcome in the abstract, but failed to specify the outcome. Consequently, researchers were unable to code the type of outcome, and these were included in the ‘not applicable’ category.

Table 28 - Investigative outcomes

Outcome	
Failure	53
Arrest	21
Conviction	21
Charge	10
Multiple (e.g. Arrest and Charge)	27
N/A	743
Blank (CUL)	73
Total Records	948

3.6.6. Region of study

The majority of the studies conducted into serious crime investigations have been conducted in the US (n=217). Research has also been conducted in the United Kingdom (n=160), Europe (n=67) and Australia and New Zealand (n=56 studies). Thirty publications were based around research conducted in multiple locations.

Table 29 - Region of study

Region	
USA	217
United Kingdom	160
Europe	67
ANZ	56
Multiple (e.g. USA & Canada)	30
Canada	21
Asia	6
Middle East	6
Africa	4
South America	2
Australiasia Other	0
North American Other	0
Antarctica	0
N/A	187
Unknown	119
Blank (CUL)	73
Total Records	948

3.6.7. Study population

Researchers were asked to identify the population under research, where available, in the abstract of eligible documents. Results suggest that most research focused on criminal justice officials (n=296), followed by civilians (including victims) (n=77). Sixty-three publications examined multiple study populations.

Table 30 - study population

Population	
Criminal Justice Officials	296
Civilians	77
Multiple	63
Offender	24
N/A	362
Unknown	53
Blank (CUL)	73
Total Records	948

3.7. Frequently retrieved literature

Analysis was conducted to determine which references were most frequently retrieved when conducting the systematic search across all search terms and databases.

Table 31 provides the list of references with their corresponding number of hits.

McQuiston-Surrett, Topp and Malpass's 2006 article on the use of facial composite systems in US Law enforcement agencies was retrieved 19 times across the databases searched. This was followed by an article on criminal identity deception and deception detection in law enforcement by Wang, Chen and Atabakhsh (2004). Mark's (1988) *Undercover: Police surveillance in America* was retrieved 14 times. Both Davies (2007) article on understanding variations in murder clearance rates and Meissner and Kassin's (2002) article on investigator bias were located 12 times across the databases/keywords searched. The remaining documents listed in

Table 31 were retrieved 10 times or less.

Table 31 - Most frequently retrieved references across all searches and databases

No.	Reference	No. of Hits
1	McQuiston-Surrett, D., Topp, L., & Malpass, R. (2006). Use of facial composite systems in US law enforcement agencies. <i>Psychology, Crime and Law</i> , 12(5), 505-517.	19
2	Wang, G., Chen, H., & Atabakhsh, H. (2004). Criminal identity deception and deception detection in law enforcement. <i>Group Decision and Negotiation</i> , 12(2), 111-127.	15
3	Marx, G., T. (1988). <i>Undercover: Police surveillance in America</i> . Berkeley, CA: University of California Press.	14
4	Davies, H. J. (2007). Understanding variations in murder clearance rates: The influence of the political environment. <i>Homicide Studies: An Interdisciplinary and International Journal</i> , 11(2), 133-150.	12
5	Meissner, C. A., & Kassin, S. M. (2002). "He's guilty": Investigator Bias in Judgments of Truth and Deception. <i>Law and Human Behavior</i> , 26(5), 469-480.	12
6	Bouffard, J., A. (2000). Predicting type of sexual assault case closure from victim, suspect, and case characteristics. <i>Journal of Criminal Justice</i> , 28(6), 527-542.	10
7	Jensen, C. J. (2003). A Test of Bounded Rationality in Police Investigative Decision-Making. <i>Dissertation Abstracts International, A: The Humanities and Social Sciences</i> , 64(6), 2264-A-2265-A.	10
8	Dodge, M. (2006). Juvenile police informants: Friendship, persuasion, and pretense. <i>Youth Violence and Juvenile Justice</i> , 4(3), 234-246.	9
9	Frantzen, D. (2007). An analysis of factors affecting suspect interrogations in a sample of Texas police agencies. <i>Dissertation Abstracts International, A: The Humanities and Social Sciences</i> , 68(02), 0737.	9
10	Henderson, J. S. (2006). Police Interrogations and False Confessions. In C. R. Bartol & A. M. Bartol (Eds.), <i>Current perspectives in forensic psychology and criminal justice</i> (pp. 67-76). Thousand Oaks, CA: Sage Publications, Inc.	9
11	Kassin, S. M. (2007). Internalized false confessions. In M. P. Toglia, J. D. Read, D. F. Ross & R. C. L. Lindsay (Eds.), <i>The handbook of eyewitness psychology</i> (Vol. I: Memory for events, pp. 175-192). Mahwah, NJ: Lawrence Erlbaum Associates	9
12	Sommers, S. R., & Douglass, A. B. (2007). Context matters: Alibi strength varies according to evaluator perspective. <i>Legal and Criminological Psychology</i> , 12, 41-54.	9

3.8. Frequently retrieved literature across research question

As previously discussed, records were also coded to reflect whether the publication was oriented around the process of investigation, the outcome of an investigation, or both.

3.8.1. Investigative process

Table 32 shows that overall, McQuiston-Surrett, Top and Malpass' 2006 article on facial composites was the most frequently retrieved (19 hits) publication that dealt with the investigative process. Wang, Chen and Atabakhsh's article on identity decision was retrieved 15 times.

Table 32 - Most frequent references relating to the investigative process

Rating	Process	No. of Hits
1	McQuiston-Surrett, D., Topp, L., & Malpass, R. (2006). Use of facial composite systems in US law enforcement agencies. <i>Psychology, Crime and Law</i> , 12(5), 505-517.	19
2	Wang, G., Chen, H., & Atabakhsh, H. (2004). Criminal Identity Deception and Deception Detection in Law Enforcement. <i>Group Decision and Negotiation</i> , 13(2), 111-127.	15
3	Lonsway, K. A., & Fitzgerald, L. F. (1997). <i>Police training in sexual assault response: Comparison of approaches</i> . Chicago, IL: American Bar Foundation.	14
4	Marx, G., T. (1988). <i>Undercover: police surveillance in America</i> . Berkeley, CA: University of California Press, 283.	14
5	Meissner, C. A., & Kassin, S. M. (2002). He's guilty!": Investigator bias in judgments of truth and deception. <i>Law and Human Behavior</i> , 26(5), 469-480.	12

3.8.2. Investigative outcomes

Lee's 2003 dissertation on policies and practices in the US and South Korea was the most frequently retrieved publication that focused on investigative outcomes (7 hits), followed by Kassin's 2007 contribution on false confessions, and Mouzos and Muller's 2001 article on homicide solvability.

Table 33 - Most frequent references relating to the outcome of an investigation

Rating	Outcome	No. of Hits
1	Lee, Y. H. (2003). A cross-national comparative study of police: Criminal investigative policies and practices in the U.S. and South Korea. <i>Dissertation Abstracts International, A: The Humanities and Social Sciences</i> , 63(9), 3366-A.	7
2	Kassin, S. M. (2007). Internalized false confessions. In M. P. Toglia, J. D. Read, D. F. Ross & R. C. L. Lindsay (Eds.), <i>The handbook of eyewitness psychology</i> (Vol. I: Memory for events, pp. 175-192). Mahwah, NJ: Lawrence Erlbaum Associates	6
3	Mouzos, J., & Muller, D. A. (2001). Solvability factors of homicide in Australia: An exploratory analysis. <i>Trends and Issues in Crime and Criminal Justice</i> (216), 1-6.	5
4	Stebly, N., Dysart, J., Fulero, S., & Lindsay, R. C. L. (2003). Eyewitness accuracy rates in police showup and lineup presentations: A meta-analytic comparison. <i>Law and Human Behavior</i> , 27(5), 523-540.	3
5	Knight, S. C., & Meyer, R. G. (2007). Forensic Hypnosis. In A. M. Goldstein (Ed.), <i>Forensic psychology: Emerging topics and expanding roles</i> (pp. 734-763). Hoboken, NJ: John Wiley & Sons Inc.	3

3.8.3.

Investigative process and investigative outcomes

Bouffard's 2000 article on sexual assault case closure was retrieved 10 times over the course of the search. This was followed by Henderson's 2006 article on interrogations and confessions (9 hits), Gottschalk's 2007 article on investigation performance (8 hits), and Keel, Jarvis and Muirhead's 2009 article on factors affecting homicide investigations (8 hits).

Table 34 - Most frequent references relating to both the investigative process and the outcome of an investigation

Rating	Both	No. of Hits
1	Bouffard, J. A. (2000). Predicting type of sexual assault case closure from victim, suspect, and case characteristics. <i>Journal of Criminal Justice</i> , 28(6), 527-542.	10
2	Henderson, J. S. (2006). Police Interrogations and False Confessions. In C. R. Bartol & A. M. Bartol (Eds.), <i>Current perspectives in forensic psychology and criminal justice</i> (pp. 67-76). Thousand Oaks, CA: Sage Publications, Inc.	9
3	Gottschalk, P. (2007). Predictors of police investigation performance: An empirical study of Norwegian police as value shop. <i>International Journal of Information Management</i> , 27(1), 36-48.	8
4	Keel, T. G., Jarvis, J. P., & Muirhead, Y. E. (2009). An exploratory analysis of factors affecting homicide investigations: Examining the dynamics of murder clearance rates. <i>Homicide Studies</i> , 13(1), 50-68.	8
5	Kassin, S. M. (2008). The Psychology of Confessions. <i>Annual Review of Law and Social Science</i> , 4, 193-217.	7
6	Willman, M., T., & Snortum, J., R. (1984). Detective work: the criminal investigation process in a medium-size police department. <i>Criminal Justice Review</i> , 9(1), 33-39.	7
7	Kassin, S. M. (2008). False confessions: Causes, consequences, and implications for reform. <i>Current Directions in Psychological Science</i> , 17(4), 249-253.	7
8	Fahsing, I. A., Glomseth, R., & Gottschalk, P. (2008). Characteristics of effective SIOs: a content analysis for management in police investigations. <i>International Journal of Management and Enterprise Development</i> , 5(6), 708-722.	7
9	Kassin, S. M., & Gudjonsson, G. H. (2004). The psychology of confessions: A review of the literature and issues. <i>Psychological Science in the Public Interest</i> , 5(2), 33-67.	7
10	Thomas, G. C., & Leo, R. A. (2002). The effects of Miranda v. Arizona: "Embedded" in our national culture? In <i>Crime and Justice: A Review of Research</i> , Vol 29 (Vol. 29, pp. 203-271). Chicago: Univ Chicago Press.	7
11	U. S. National Institute of Law Enforcement and Criminal Justice (1977). <i>The criminal investigation process: A dialogue on research findings</i> . Washington DC.	7

3.9. Serious crime investigations literature over time

Analysis was conducted on the development of literature on serious crime investigations from 1970 onwards. Figure 4 presents the number of documents (not including duplicates) retrieved from the systematic literature search by year of publication. Searches were completed between April and June 2009, therefore, results for 2009 do not represent a complete calendar year. The results indicated that there has been a steady rise in publications between 1970 (four documents) and 2008 (81 documents). The maximum number of publications retrieved for a given year was 98 documents in 2007.

Figure 4 - Serious crime investigations literature over time

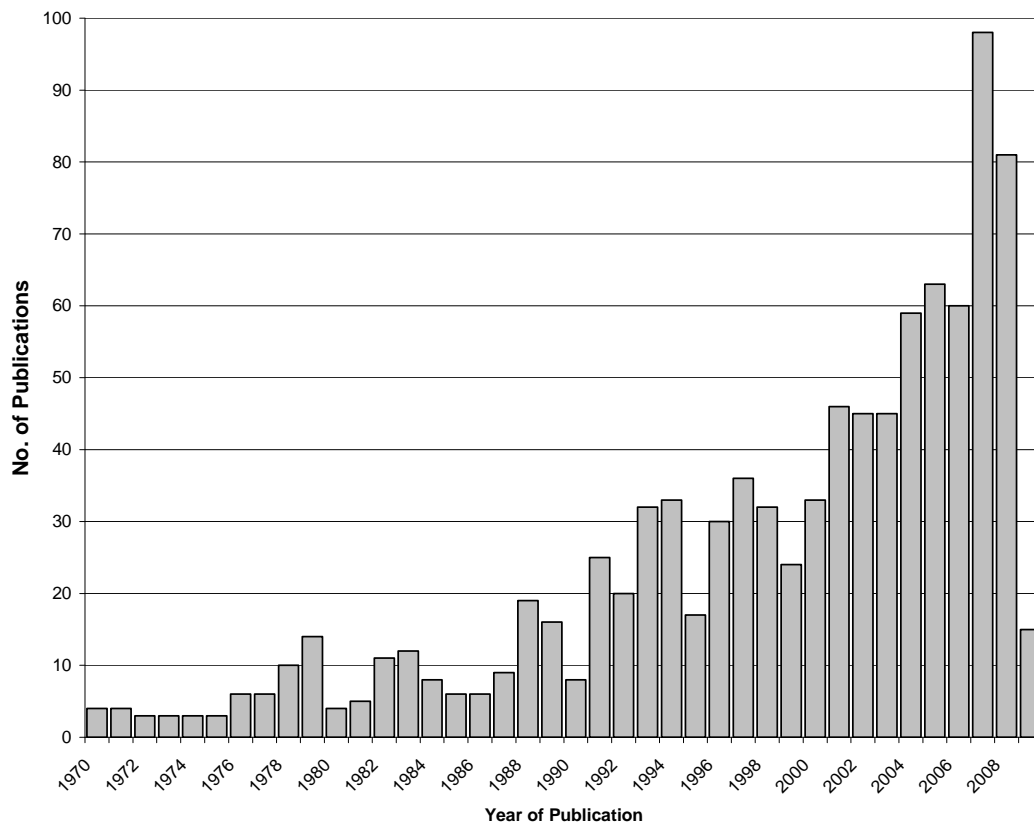

4. Discussion and recommendations

In April 2009, the RAI commissioned CEPS to conduct a systematic search, and design and populate an associated evidence database on a range of topics relating to the investigation of serious crime. To guide the literature search, the RAI proposed the following questions:

1. What are the processes by which serious crime is investigated and do these vary by crime type?
2. What are the strengths and weaknesses within the investigative process in terms of the successful detection of crime?
3. What are the aspects of serious crime investigations that effectively and efficiently contribute to the detection (and conviction) of serious crime and does this vary with crime type?

As part of this process, CEPS developed a search strategy to capture relevant literature, coded ineligible and eligible publications, constructed a database and library of eligible publications, and prepared a technical report outlining this process to enable the RAI to replicate the search in the future.

Thirty-two keywords, grouped into four tiers relating to (1) research orientation, (2) policing orientation, (3) global investigative terms; and (4) specific components of the investigation, were searched across eight databases (Cambridge Scientific Abstracts, Informit, Ingenta Connect, Proquest, Ovid, Web of Knowledge), two agency databases (Scottish Institute for Policing Research and Association of Police Authorities) and one library catalogue (Cambridge Library).

In total, 17,471 publications were identified, reviewed and coded over the course of the project. Of these, 2,046 records were coded as relevant to the research questions, and of these, 948 were unique records. Over half (52%) of the excluded records did not relate to the investigative process and over one quarter (28%) were excluded because the article focused on a non-serious crime (although articles that did not mention a crime type were classed as eligible).

An analysis of the eligibility proportion showed that the two search combinations (i.e., Tier One AND Tier Two AND Tier Three – 13% eligibility; Tier One AND Tier Two AND Tier Four – 11% eligibility) produced similar results. This was disappointing, given the amount of time spent piloting the search keywords and search fields to achieve the optimal eligibility rate and the greatest number of articles for each search. Unfortunately, the results suggest that each search combination will play out differently in each database. This is not good news for those wishing to create a uniform search strategy, as was the case in this project. The alternative is to pilot each search term, in each search field in each database, to determine the optimal way of search for each search term combination. Clearly, this would be a very time consuming process and not easily replicated.

Researchers did not analyse the proportion of the articles captured in one search that were also captured by another, where a single term was modified. For example, the Tier One search (*research OR empirical OR evaluation OR study*) AND *police* AND *investigative* produced 165 eligible records with a 30 percent inclusion rate. The Tier One search (*research OR empirical OR evaluation OR study*) AND *law enforcement* AND *investigation* produced 93 eligible records with a 13 percent inclusion rate. If these searches are producing the same articles, it would be very time efficient to eliminate the *law enforcement* keyword. As already discussed, it may be impossible to come to such a general position on the elimination of keywords given the different treatment of the searches by different databases.

Researchers also encountered problems with some of the major databases used. Proquest had a difficult interface for processing records. Together, with the very low eligibility percentage (Tier One – 2%; Tier Two – 1%), it is recommended that Proquest be eliminated from any future search replication. However, as discussed earlier, it may be worthwhile to search only the social science, psychological and legal journals (i.e., removing the dissertation component) to determine if this increased the eligibility rate. Given that many dissertations are converted to books or articles, this strategy may increase the eligibility percentage whilst not lose too many relevant records.

The very broad nature of the research questions also contributed to the complexity of the search and the low eligibility percentage. Serious crime is a broad concept and meant that researchers had to cast a broad net to capture relevant information. For example, the rape investigation literature is very different from the murder investigation literature, however, this search was required to capture both literatures. The use of synonyms in the literature (e.g., murder, death, killing) also meant that it would be difficult to determine an appropriate single term that could capture a crime category. As a result, a manual review of large datasets was required to determine eligibility.

An analysis of the eligible literature showed that the majority of publications into serious crime investigation have employed a quantitative research design. Survey and interview methods have been predominantly used.

Overall, 70 percent of eligible publications focused on the process of serious crime investigation. Over half of the publications did not mention a specific offence type in the abstract and were coded as 'generic'. Of those that did specify an offence type, the majority (35%) related to murder. Very few articles specifically mentioned wounding or assault, infanticide or manslaughter.

Overall, the systematic search of serious crime investigation literature has produced a valuable database and library of relevant literature that will assist future researchers interested in this area. The numbers of publications relevant to serious crime investigation have steadily increased since 1970.

5. Appendices

Appendix A - Serious Crime Investigation Training and Coding Document

Overview

The literature search will focus broadly on the following questions:

1. What are the processes by which serious crime is investigated and do these vary by crime type?
2. What are the strengths and weaknesses within the investigative process in terms of the successful detection of crime?
3. What are the aspects of serious crime investigations that effectively and efficiently contribute to the detection (and conviction) of serious crime and does this vary with crime type?

Studies that focus on the police investigation of serious crime will be included. The investigation process is defined as encompassing activities that lead to the arrest of an offender. However the RAI is also interested in the outcomes of investigations, including charge, arrest and conviction rates.

Search Strategy

There are 4 tiers of keywords. The search strategy incorporates two search iterations:

1. Tier One AND Tier Two AND Tier Three
2. Tier One AND Tier Two AND Tier Four

Tier One – research focus

- research
- empirical
- evaluation
- study

Tier Two – agency keywords

- police
- law enforcement

Tier Three – global investigative keywords

- investigation
- investigative
- detection
- interview

Tier Four – specific investigative keywords

- solvability
- first response
- initial response
- call handling
- initial contact
- crime screening
- scene

- composites
- intelligence
- informant
- surveillance
- evidence
- house-to-house
- suspect
- interrogation
- identification
- proactive
- taskforce
- squad

Where possible, we propose to search Tier One - Three terms using an “abstract” search field, and Tier Four terms using an “all fields” search field. Database limitations may not allow this in all searches. We will note any modifications to this general search strategy to ensure the overall study can be replicated.

As each database is unique, you will:

- Receive specific instructions on how to enter the search terms, and how to export the reference to Endnote (if possible), for each database. You will also be given guidance about what the database does with duplicates, and whether sub-databases are identified when multiple database searches are completed. These last two are important for the completion of specific columns in the spreadsheets.
- Receive separate excel files for each database assigned. These will be returned to Belinda who will merge them into a Master.
- Be required to create a new Endnote library for each database search you do. Library file names are to be the same as the data entry name. E.g. Records retrieved from Ingenta Connect will be saved in an Endnote library called “Ingenta.enl”. Belinda will then merge these libraries to create a Master.

Searches will be conducted in 17 databases and 3 library catalogues.

Before You Get Started

1. Print out this document so you have it to refer to.
2. Make sure you have Microsoft Excel 2003. If you have a more recent version, please let Belinda know so we can test if there are any compatibility issues. If you Save As doc.xls, this should be ok but we want to be sure!
3. Get Endnote X2, also known as version 12. Endnote is not backwards compatible so make sure you have this version. If you already have Endnote on your computer in an earlier version, you must delete the program completely from your computer (using control panel, remove programs option), before attempting to install the new version. Endnote software can be downloaded free from http://www.griffith.edu.au/cgi-bin/frameit?http://www.griffith.edu.au/ins/training/endnote/content_purchase.html Self-help resources are available from <http://www.griffith.edu.au/library/workshops-training/self-help-resources/endnote>

Search and Code Instructions

STEP 1 – Search Data & Exclusions

1. Open *Search Data* worksheet for the database you are working with.
2. Enter *Date of Search* in the form of DD/MM, i.e. 09/04 indicates 9 April.
3. Enter 2 initials for your first and last name under *Researcher*.
4. Note that the *Database*, *Search Number*, and *Keywords* fields have been completed for you. Do not alter these.
5. Access the database you are working with and search the keywords as per the instructions emailed with the excel file.
6. Return to the *Search Data* worksheet. Record the date parameters specified in the search. The goal is 1970-current, however some databases will only allow 1970-2009, or no date filter at all. In the latter instance, type “none”.
7. Record the total number of records returned in the *Total Hits* column.
8. Print out all records by citation and abstract, and write the search number in the top right hand corner of the print out. (The *Search Number* is already entered in column D of the spreadsheet).
Note: For the training, print only first 30 records, and first 20 for IRR trial.
9. Review the records and draw a cross on any records that will be excluded and note the reason using the 3-letter codes in brackets shown in the table below. For “Other”, no abbreviation is necessary. Where a record meets more than one exclusion category, select the one that appears first in the table below. E.g. If the article can be excluded because it is not a serious crime and not related to investigative process, code it as NSC.

REASONS FOR EXCLUSION	
Description	Examples
Not a serious crime (NSC)	Exclude any publications in which the focus is not on serious crime. Serious offences include Murder, Manslaughter, Attempted Murder, Infanticide, Wounding, Rape, and Serious Sexual Assault. Non-violent offences such as burglary, fraud, or public disorder would be excluded. Drug offences are excluded. Where no offence is specified but it is still about the investigative process, include.
A serious crime but excluded from this study (SCE)	Arson, Robbery, Murder or Manslaughter as a result of a motor vehicle, Corporate Manslaughter, any offence types that are related to domestic violence, Gang-related offences, and Terrorist offences.
Article not related to investigative process (NIP)	No mention of investigative process
Article related to investigative process, but topic excluded from this study (IPE)	<i>Forensic Science</i> – refers to all forensic science aspects of criminal investigation, e.g. DNA, fingerprinting, ballistics etc.
	<i>Profiling</i> - refers to offender profiling, also called behavioral, psychological, personality, criminal profiling. Profiling processes of case linkage or linkage analysis are also to be excluded, as are modus operandi, signature, victimology, and crime scene reconstruction. Databases that assist with managing offence/offender information such as VICLAS and VICAP are also excluded.
	<i>Witness Management</i> - refers to interviewing of witnesses and witness protection programs. This includes interviewing victims.
	<i>Post-charge Management</i> - refers to the way records are managed once charges have been laid.
	<i>Trial Preparation</i> - exclude all literature discussing how law enforcement prepare for trial.

Other	The review will only consider publications in English, French, or German. Exclude all other languages.
-------	--

Note: For records in French and German, include all. These will be forwarded to a translator to determine final inclusion.

Tally the exclusions and enter the totals in the *Reason for Exclusion* columns. Note that there is an *Other* column. This column has been included to cater for exclusions that may arise as we go through the process. Place records that are excluded because they are not in English, French or German in this column. Note that Column W *Sum check inclusions* has been added to ensure the exclusions have been summed correctly. This column is automatically generated and should be equal to the *Total Number of Exclusions* column.

10. Complete the *Number of Within Search Duplicates* column as per the instructions emailed with the excel file for your database.
11. Open Endnote. Create a new library, using the data entry name of the database you are working on (see p.5). Set the reference style to APA 5th edition.
12. Return to the database and select those articles which will be *included* in the study and export these to Endnote. **If you are unsure about the publication, select it as well as there is a place in the next spreadsheet to record this.** Refer to the instructions emailed to you for your specific database. Please check that Endnote has correctly coded the Reference Type (e.g. I have exported Journal Articles, but Endnote has imported them as Books), and make the necessary corrections.

Where a database does not have export capability, each record will have to be manually entered. If manually entering, the minimum information required for a bibliographic reference must be entered. I haven't listed these here because it is different for different reference types, e.g. for a book you would need: Author, Year, Title, City, Publisher; but for a Journal article you would need Author, Year, Title, Journal, Volume, Issue, Page number. Each reference type has these necessary fields. In addition, use the "URL" field to insert the address to the relevant webpage, and the "Link to PDF" field if the publication is available in pdf format online. The abstract must also be entered.

STEP 2 – Literature Database: Search Information

1. Open *Literature Database* worksheet. Note that the orange columns are the same as part of the *Search Data* worksheet. You will copy and paste the relevant information from the Search Data worksheet into the Literature Database worksheet for each reference found in that search. You may find this easier to do at the end, after you have entered all of the references.

STEP 3 – Literature Database: Identifiers

1. Enter the *Record Number* from the search printout. This will enable us to check what is entered in the spreadsheet, against what is written on your printout.

2. In the *Eligible* column enter either “Y” for yes for publications you are sure are included, and “M” for maybe for publications you are not sure about.
3. Where available, use the data entry name (see table over page) to record *Sub-database* that the publication was drawn from. Sub-databases for each search are listed below. Note, not all printouts will list a sub-database and the instructions you receive with the excel file will provide guidance on this.

Database	Data Entry Name	Sub-database	Data Entry Name
CSA	CSA	Criminal Justice Abstracts	CJA
		Sociological Abstracts	SOC
		SAGE Criminology	SAGECRIM
		SAGE Sociology	SAGESOC
		SAGE Political Science	SAGEPS
Informit	Informit	Australian Federal Police Digest	AFPD
		CINCH Criminology	CINCH
Ingenta Connect	Ingenta	-	-
ProQuest	ProQuest	ProQuest - Dissertations and Theses	PQ-DT
		ProQuest - Psychological Journals	PQ-Psych
		ProQuest - Social Science Journals	PQ-SS
		ProQuest - Legal Module	PQ-LM
Ovid	Ovid	PsycEXTRA	PsycEXTRA
		PsycINFO	PsycINFO
Web of Knowledge	WOK	Web of Science – Arts and Humanities Citation Index	A&HCI
		Web of Science - Social Sciences Citation Index	SSCI
Scottish Institute for Policing Research	SIPR		
Association of Police Authorities	APA		
National Police Library via NPIA	NPL-NPIA		
Cambridge University Library & Dependent Libraries Catalogue	CUL		

STEP 4 – Literature Database: Research Information

Research information is to be extracted by reviewing the abstract. Follow the instructions over page for each field.

FIELD	DESCRIPTION	MENU
Design	What research design has been used? Choose one. Where it is a theoretical piece, N/A would be appropriate. Mixed Method is defined as studies using a combination of qualitative and quantitative. Unless otherwise specified in the abstract, make the following assumptions about design: (1) survey or experimental indicate a quantitative design, and (2) case studies or interviews indicate a qualitative design.	Qualitative Quantitative Mixed Methods N/A

Primary Method	What is the main method used? Choose one. If a theoretical piece, choose N/A.	Experimental Survey Observations Interviews Case Studies Other N/A
Secondary Method	This category is for studies using more than one method. Choose one. Choose N/A if single method.	Experimental Survey Observations Interviews Case Studies Other N/A
Research Question	Does the research focus on investigative processes (e.g. suspect interrogation), or the outcome of investigations? Outcome specifically refers to charge, arrest, conviction or failure (see outcome description for explanation of failure). If it is not one of these outcomes, then do not choose the outcome option.	Process Outcome Both
Offence Type	Which offence is the focus of the research? If there is more than one, enter Other, and specify using the offence terms in the menu. E.g. rape and serious sexual assault. There may be instances where the offence type may be relevant but not listed. An offence such as kidnapping is not listed, but is relevant because it is likely to involve one of the listed offence types. Another example is organised crime, it is not listed, but is an activity that results in the offences listed. In these instances, identify the publication with an M in the eligibility column, and specify in the other category. E.g. Other, organised crime, or Other, kidnapping.	Murder Manslaughter Attempted Murder Infanticide Wounding Rape Serious Sexual Assault Generic (no offence specified) Other (specify multiples and unlisted offences).
Outcome	Which outcome/s are the focus of the research? If there is more than one, enter Other, and specify using the terms in the menu. E.g. Other, arrest and conviction. Failure refers to failure of the investigative process to achieve an outcome; including failure to arrest, failure to charge, or failure to convict. Failure would also include wrongful charge, arrests or convictions. Only enter the listed outcomes, do not make up your own. If none of these enter N/A.	Charge Arrest Conviction Failure Other, specify multiples. N/A
Region	Which region/s was the research conducted? If more than one, e.g. a comparative study, enter all relevant regions. For theoretical pieces, choose N/A. See the table over page for explanation of which countries are included in each item.	USA Canada North American Other South America United Kingdom Europe Asia Middle East Africa ANZ Australasia Other Antarctica N/A
Population	What population is the sample drawn from? For combinations choose other and specify. E.g. Other, offender and civilians. For theoretical pieces, choose N/A.	Offender Criminal justice officials Civilians Other, specify multiples. N/A

Notes:

1. Sometimes the abstract may not provide enough information to determine the variable. In this instance, enter “?”
2. In instances where information is provided but you are unsure of how it should be coded, enter “U”
3. Pay careful attention to how the “Other” column is meant to be used for each variable as it is used differently.

Region Menu Descriptions

Menu Item	Description/Inclusions
USA	United States of America
Canada	Canada
North American Other	Greenland, Mexico, Cuba, Central America (Panama, Nicaragua, Guatemala, Honduras, Belize, El Salvador and Costa Rica), and Caribbean (Bahamas, Dominican Republic, Haiti, Jamaica, West Indies).
South America	Brazil, Colombia, Venezuela, Guyana, Suriname, French Guiana, Ecuador, Peru, Bolivia, Paraguay, Chile, Argentina, and Uruguay.
United Kingdom	England, Scotland, Wales, and Ireland.
Europe	Russian Federation, Belarus, Poland, Czech Republic, Slovakia, Hungary, Ukraine, Moldova, Romania, Bulgaria, Albania, Georgia, Azerbaijan, Armenia, Iceland, Norway, Sweden, Finland, Estonia, Latvia, Lithuania, Denmark, Netherlands, Switzerland, Belgium, France, Austria, Monaco, Luxembourg, Germany, Slovenia, Croatia, Bosnia, Serbia, Macedonia, Greece, Cyprus, Malta, Italy, Andorra, Spain, Portugal.
Asia	Include all countries in Central, East, and South Asia under this item East Asia: China, Japan, Korea, Central Asia: Mongolia, Uzbekistan, Turkmenistan, Kazakhstan, Kyrgyzstan and Tajikistan. South Asia: India, Afghanistan, Pakistan, Nepal, Bangladesh, Bhutan, Myanmar, Laos, PDR, Thailand, Cambodia, Vietnam, The Philippines, Sri Lanka, Maldives, Brunei Darussalam, Malaysia, Singapore, Indonesia, Timor-Leste, Maldives.
Middle East	Also known as West Asia, includes these countries: Syrian Arab Republic, Lebanon, Palestine, Jordan, Iraq, IR Iran, Kuwait, Kingdom of Bahrain, Kingdom of Saudi Arabia, State of Qatar, United Arab Emirates, Sultanate Of Oman, Yemen.
Africa	Algeria, Angola, Benin, Botswana, Burkina Faso, Burundi, Cameroon, Cape Verde, Central African Republic, Chad, Comoros, Côte d'Ivoire, Djibouti, Egypt, Equatorial Guinea, Eritrea, Ethiopia, Gabon, Gambia, Ghana, Guinea, Guinea-Bissau, Kenya, Lesotho, Liberia, Libya, Madagascar, Malawi, Mali, Mauritania, Mauritius, Morocco, Mozambique, Namibia, Niger, Nigeria, Republic of the Congo, Rwanda, Sao Tome and Principe, Senegal, Seychelles, Sierra Leone, Somalia, South Africa, Sudan, Swaziland, Tanzania, Togo, Tunisia, Uganda, Western Sahara, Zambia, and Zimbabwe.
ANZ	Australia and New Zealand
Australasia Other	Papua New Guinea, Solomon Islands, Nauru, Tuvalu, Vanuatu, New Caledonia, Tonga, Fiji, and French Polynesia.
Antarctica	Antarctica

STEP 5 – Literature Database: Reference Information

1. Copy and paste the full *Reference* from Endnote. Make sure your Endnote is set up for APA 5th edition format. There is a drop down menu in the top left corner of Endnote to change reference styles.
2. Where the publication is available online, paste the *Link*.
3. Copy and paste the *Abstract*.

Finally, check you have pasted in the search information for each entry (listed as STEP 2, but may be quicker to do at the end of the process). Email the completed file back to Belinda, b.stocks@griffith.edu.au

Appendix B - Specific Database Instructions

CSA databases

http://csaweb107v.csa.com.libraryproxy.griffith.edu.au/ids70/select_databases.php?SID=16fh1cb0j4fi7dqtg909cmgor6

If after clicking on this weblink you are asked to login, you will need to go back through the Griffith catalogue, click here to do so:

<http://app.griffith.edu.au/erd/search.php?keyword=CSA+illumina>

1. Select databases

- Criminal Justice Abstracts
- Social Services Abstracts
- Criminology: A SAGE Full-Text Collection
- Political Science: A SAGE Full-Text Collection
- CSA Sociological Abstracts
- Sociology: A SAGE Full-Text Collection

Check that these databases are listed as selected after you have gone to the Search Tools page.

2. Entering Search Terms

Select Search Tools tab

Select Command Search tab

2.1 Tier One + Two + Three

For searches CSA001-CSA008, enter the keywords as per the sample format below.

The screenshot shows the 'Command Search' interface. At the top, there are navigation tabs: 'Logout', 'Quick Search', 'Advanced Search', 'Search Tools', and 'Browse'. Below these are sub-tabs: 'History/Combine Searches', 'Command Search', 'Thesaurus', and 'Indexes'. The main search box contains the query: `AB=(research OR empirical OR evaluation OR study) AND AB=police`. Below the search box is an 'Insert field code' section with a dropdown menu set to 'Keywords, KW=' and buttons for 'Insert', 'Search', and 'Clear'. Underneath, it shows 'Now Selected: Multiple Databases (Hide)' with a list of databases: Criminal Justice Abstracts, Criminology: A SAGE Full-Text Collection, Social Services Abstracts, Sociological Abstracts, and Sociology: A SAGE Full-Text Collection. There are 'Change:' options for 'Subject Area' and 'Specific Databases'. The 'Date Range:' is set from 1970 to 2009. There are checkboxes for 'Limited to: Latest Update', 'Journal Articles Only', and 'English Only'. A 'More Search Options: (Show)' link is present. At the bottom, there is a 'Show:' dropdown set to 'Short format' and a 'Results per page:' dropdown set to '50'.

Where the keyword is two words, such as law enforcement, enter AB= law enforcement. Do not use quotation marks.

2.2 Tier One + Two + Four

For the remaining searches, enter the keywords as per the sample format below.

AB=(research OR empirical OR evaluation OR study) AND AB=police AND AB= investigation

3. Date Filter

Set "Date Range" to 1980-2009. I have already completed the Date Filter column for you as 1980-2009 in the spreadsheet.

4. Printing Records

Click the Mark box (above left of first record). This will mark all records.
 Click Save, Print, Email
 Select Full Format – no references
 Select Text for document format
 Select APA for bibliographic style
 Click Print Preview
 Use your Internet Browser File, Print buttons.

5. Importing to Endnote

CSA does not allow you to directly export into Endnote. However, it does allow you to save the records in a format that can be imported by Endnote.

Click [Save](#), [Print](#), [Email](#) link
 Ensure Marked Records is selected
 Ensure Full Format selected
 Leave duplicates box unchecked
 Before Clicking Save, ensure PC file format is selected.
 Click Save (be sure to save as a .txt file and remember where you save it!)

<input checked="" type="radio"/>	Use 10 Marked Records
<input checked="" type="radio"/>	Use 13 records from the current results list of All Publication Types
From record	<input type="text" value="1"/> to <input type="text" value="15"/> of 13 Published Works (maximum 500 at a time)
<input type="text" value="Full format"/>	<input type="checkbox"/> Include duplicates
Comments:	<input type="text"/>
New! Create a bibliography with QuikBib (Only records for Published Works will be processed.)	
Choose a document format:	
<input checked="" type="radio"/>	HTML
<input type="radio"/>	Text
Choose a bibliographic style:	
<input type="text" value="APA - American Psychological Association, 5th Edition"/>	
<input type="button" value="Create"/>	
<input type="button" value="Email"/>	To: <input type="text"/>
	From: <input type="text"/>
	optional
<input type="button" value="Save"/>	File format: <input checked="" type="radio"/> PC <input type="radio"/> Macintosh <input type="radio"/> Unix
<input type="button" value="Print Preview"/>	
Export to RefWorks	

Open your Endnote library.
 Click File → Import. An Import pop window should emerge.
 Use the Choose File button to browse for the .txt file you just saved.
 Import option: select Other filters, click on Find by and select CSA, then select Criminology.
 Duplicates: select Import into Duplicate library
 Text Translation: select no translation
 Click Import

Endnote may automatically open up your duplicate library, and minimise the library you were working with, so don't be alarmed if all of the entries don't appear. Check the original library. Open each record and check that the information has imported correctly and make any necessary corrections.

6. Sub Database

This database does indicate which sub-database the record is from in the right side of each record. You will need to note these as part of *Step 3 – Literature Database - Identifiers*.

7. Duplicates

By leaving the Include Duplicates box unchecked when we saved our records, we tell the database to delete any duplicates. This means that if there were duplicates (more than one of the same publication) in the original number of hits, these will have been removed in the saved/printed file. For example, you may have 100 total hits, and 30 exclusions. This implies you will save/print 70 records. However, when you do this you may find only 69 records. This means a duplicate has been removed. You need to record the number of duplicates in the Search Data spreadsheet. This column handles duplicates that occur within the same database. The "Import into Duplicate Library" option in Endnote you will manage between database duplicates. You do not need to worry about these.

Informit

<http://search.informit.com.au.libraryproxy.griffith.edu.au/>

Under Informit Index Databases select:

- AFPD (Australian Federal Police Digest), and
- CINCH (Australian Criminology Database)

Click continue

1. Entering Search Terms

1.1 Tier One + Two + Three

For searches INF001-INF008, type the keywords in the following format into the “Search Query” box:

AB=(research OR empirical OR evaluation OR study) AND AB=police AND AB= investigation

The screenshot displays the Informit search interface. On the left, there are search tips such as "where in a record" and "sman', 'trade-related'". In the center, there is a search box with the text "Enter search:" and several search terms like "trade", "trade*", "trade pact", "ti='war and peace'", "subject=human rights", and "author=smith john". On the right, there is a search panel with tabs for "Search", "Indexes", and "Thesauri". The "Search" tab is active, showing a search query box containing the query: "AB=(research OR empirical OR evaluation OR study) AND AB=police AND AB= investigation". Below the query box, there is a dropdown menu for "in" set to "Abstract (AB)". There is also a dropdown menu for "AND" and another dropdown menu for "in" set to "Any field". There are buttons for "Add more terms", "Clear search", "Search hints", and "Search". At the bottom, there is a "Limit To:" section with checkboxes for "Full Text Records Only" and "Date Range: 1970 to 2009".

Where the keyword is two words, such as law enforcement, enter AB=law enforcement. Do not use quotation marks. This applies for Tier One+Two+Four also. (Note exception: keywords with hyphens need quotation marks, e.g. “house-to-house”).

Leave in “any field”

1.2 Tier One + Two + Four

The remaining searches need to be done differently because we want the Tier Four word to be searched in all fields and this particular database doesn’t have a code for that to put into the search query.

Enter the following into the first “Search Query” box:

AB=(research OR empirical OR evaluation OR study) AND AB=police

Leave in “any field”

Leave AND

In the second search query box type the Tier Four word

Leave in “any field”

2. Date Filter

Tick “Date Range” and enter 1970. Leave the next box blank. Note that after you do the search it automatically fills in 2009, so I have already completed the Date Filter column for you as 1970-2009.

3. Sub Database

This database does indicate which sub-database the record is from in the bottom right corner of the brief for each record. In this case, it is either AFPD or CINCH. You will need to note these as part of *Step 3 – Literature Database - Identifiers*.

4. Exporting to Endnote

Click Save

Under Records to Save, select Marked Records

Under Fields to Save, select Complete Record

Under Field Label Format, leave as Short Field Labels

Under Output Format, select Endnote Direct

You may get pop ups asking if you want to open or save the file, click Open. Endnote will then open and the records will appear. Open each record and check that the information has imported correctly. One issue seems to be that Endnote incorrectly assigns the reference type, i.e. imports it as Generic, when it is a Journal Article. The implication of this is that the reference information doesn't appear in the correct fields, e.g. the volume number is not in the volume number field. Please check the reference information appears as it should.

5. Duplicates

This database does not automatically delete duplicates. You will calculate the total number of duplicates and record them in the duplicate column of the Search Data spreadsheet.

Ingenta Connect

<http://www.ingentaconnect.com.libraryproxy.griffith.edu.au/>

On the Ingenta Connect Welcome Page, click Browse (from menu on the right). This will expand the menu, click on the Advanced Search option.

1. Entering Search Terms

This database has the capacity to search title, abstract, and keywords only. However it does not accept field codes so we are unable to tell it to search just one of these three. It provides two options, see below, all three or the article title. It can not search full text.

Search for: (*)



In article title, keywords or abstract



In article title

Ingenta recognises Boolean operators such as AND, OR; but does not like the Tier One word “study”. Attempts to incorporate the word “study” with other Tier One words resulted in a time out. For example:

(research OR study) AND police AND investigation

However, it was able to process the other Tier One words simultaneously. For example,

(research OR empirical OR evaluation) AND police AND detection

Due to these results, the searches including Tier One words of “research”, “empirical”, and “evaluation” will be done simultaneously. Searches using the Tier One word “study” will be done separately. For example

(research OR empirical OR evaluation) AND police AND detection

study AND police AND detection

Use the above formats to enter the keywords, with “In article title, keywords or abstract” selected.

Where a phrase is used, use quotation marks, e.g.;

(research OR empirical OR evaluation) AND “law enforcement” AND “crime screening”

2. Date Filter

Ingenta does not have a “Date Range” option. I have already completed the Date Filter column for you as “None” in the spreadsheet.

3. Printing Records

Click Tools, Print.

4. Exporting/Importing to Endnote

Ingenta does have an Export to EndNote option, but it didn’t work when I tried to use it. To try exporting to Endnote, do the following:

Click on Tools in the right menu.
 Click Export Options.
 Click Endnote
 Click Save

If this does not work, you will need to save the records as a .txt file and import them into EndNote.

Instead of clicking Endnote, click plaintext
 The results should appear as if ready to print. Click File, Save As, and save as a .txt file. Remember where you save it!
 Open your Endnote library.
 Click File → Import. An Import pop window should emerge.
 Use the Choose File button to browse for the .txt file you just saved.
 Import option: select Other filters, select UnCover (INGENTA).
 Duplicates: select Import into Duplicate library
 Text Translation: select no translation
 Click Import

Endnote may automatically open up your duplicate library, and minimise the library you were working with, so don’t be alarmed if all of the entries don’t appear. Check the original library. Open each record and check that the information has imported correctly and make any necessary corrections.

5. Duplicates

This database does not specify how it handles duplicates. If duplicates do appear, calculate the total number of duplicates and record them in the duplicate column of the Search Data spreadsheet.

6. Sub-database

Although Ingenta draws from a variety of publishers, these are not specified as sub-databases therefore this column of the spreadsheet will be left blank.

ProQuest

<http://proquest.umi.com.libraryproxy.griffith.edu.au/login?&clientId=13713>

1. Select databases

Click Select Multiple Databases

Select:

- Dissertations and Theses
- ProQuest Psychology Journals
- ProQuest Social Science Journals
- ProQuest Legal Module

Click Continue

2. Entering Search Terms

2.1 Tier One + Two + Three

Type the keywords in the following format into the Basic Search box:

ABS(research OR empirical OR evaluation OR study) AND ABS(police) AND ABS(investigation)

ProQuest

Basic Advanced Topics Publications My Research
0 marked items

Databases selected: Multiple databases...

Basic Search Tools: Search Tips Browse Topics

empirical OR evaluation OR study) AND ABS(police) AND ABS(investigation) Search Clear

Database: Multiple databases... Select multiple databases

Date range: After this date... 01/01/1970 About

Limit results to: Full text documents only Scholarly journals, including peer-reviewed About

This query will search for the terms by abstract.

2.2 Tier One + Two + Four

For the remaining searches, type the keywords in the following format into the Basic Search box. Note that the Tier Four word is searched for in the citation and full document. There is no field code for this, but the word is placed in brackets.

ABS(research OR empirical OR evaluation OR study) AND ABS(police) AND (solvability)

Where a phrase is used, use quotation marks, e.g.;

ABS(research OR empirical OR evaluation OR study) AND ABS("law enforcement") AND ("house-to-house")

3. Date Filter

In Date Range, select "after this date" and enter 01/01/1970. This date will be pre-entered into the Date Filter column of the spreadsheet.
Click Search.

4. Printing Records

Click on the Mark All box (above left of first record).

Click Cite

Under format, select Document Summaries (citation & abstract)

Under citation style select Proquest Standard (do not select APA here as the output includes APA style information not relevant to our purposes)

Click Print

5. Exporting to Endnote

Select the records eligible for inclusion.

Click on Export.

Select "Export directly to ProCite, EndNote or Reference Manager".

A pop up window may ask you to Open with or Save, the default should be on Open with, click Ok. If EndNote is already open, it will then pop up on your screen and show the imported documents. If it was closed, it will ask you which library you wish to open to import the files. You should have created an EndNote library specifically for this database called ProQuest.enl.

6. Sub-database

ProQuest does not specify from which sub-database each record was drawn, therefore this column of the spreadsheet will be left blank.

Ovid

<http://app.griffith.edu.au/erd/search.php?keyword=OVID+sp>

1. Select databases

Under Databases select:

- PsycEXTRA
- PsycINFO

Click Open Selected Resources

2. Entering Search Terms

2.1 Tier One + Two + Three

Go to the Multifield search. Type the keywords into the search fields as follows. You will need to Click Add New Row to enter all terms.

Search History (0 searches) (Click to expand) Remove Duplicates

Search

Basic Search | Find Citation | Search Tools | Search Fields | Advanced Ovid Search | **Multi-Field Search**

Enter a search term, select a specific field to search in, and click "Search". Click "Add New Row" to add more terms.

OR	research	Abstract
OR	evaluation	Abstract
OR	empirical	Abstract
AND	study	Abstract
AND	police	Abstract
AND	investigation	Abstract

Search >> Add New Row

Limits (Click to close)

<input checked="" type="checkbox"/> Abstracts	<input checked="" type="checkbox"/> All Journals	<input checked="" type="checkbox"/> Animal
<input checked="" type="checkbox"/> English Language	<input checked="" type="checkbox"/> Full Text	<input checked="" type="checkbox"/> Human
<input checked="" type="checkbox"/> Latest Update	<input checked="" type="checkbox"/> PsycARTICLES Journals	<input checked="" type="checkbox"/> PsycEXTRA PDFs
<input type="checkbox"/> Publication Year		
1970	Current	

Note that OR is selected between the Tier One words (research, evaluation, empirical, study) while AND is selected prior to the Tier Two and Tier Three words (police, investigation).

2.2 Tier One + Two + Four

Search History (0 searches) (Click to expand) Remove Duplicates

Search

Basic Search | Find Citation | Search Tools | Search Fields | Advanced Ovid Search | **Multi-Field Search**

Enter a search term, select a specific field to search in, and click "Search". Click "Add New Row" to add more terms.

OR	research	Abstract
OR	evaluation	Abstract
OR	empirical	Abstract
AND	study	Abstract
AND	police	Abstract
AND	composite	All Fields

Search >> Add New Row

Limits (Click to close)

<input checked="" type="checkbox"/> Abstracts	<input checked="" type="checkbox"/> All Journals	<input checked="" type="checkbox"/> Animal
<input checked="" type="checkbox"/> English Language	<input checked="" type="checkbox"/> Full Text	<input checked="" type="checkbox"/> Human
<input checked="" type="checkbox"/> Latest Update	<input checked="" type="checkbox"/> PsycARTICLES Journals	<input checked="" type="checkbox"/> PsycEXTRA PDFs
<input type="checkbox"/> Publication Year		

1970 Current

Ovid does not require that composite words be entered in quotation marks.

3. Date Filter

Click on Limits to expand and select 1970 to current for the year. This has already been completed in the Date Filter box of the spreadsheet.
Click search. Scroll down to view results.

4. Removing Duplicates

Before printing records, click Remove Duplicates (centred above search results). Ensure that "has abstract" is selected.
Click Continue.

5. Printing Records

Go to the Results Manager.
Under Results, select All in this Set.
Under Fields, select Citation and Abstract.
Under Results format, select Ovid. Be sure to check the Include Search History box also.
Click Print Preview.
Use your Internet Browser's File, Print buttons.

6. Exporting to Endnote

Go to the Results Manager.
Under Results, select Selected Results.
Under Fields, select Complete Reference.
Under Results format, select Direct Export.
Click Save

A pop up window will ask you to Open with (will be the default) or Save, click Ok, you want to open. EndNote will then automatically open showing the imported references. If it does not, it may provide a pop up asking you to choose a filter or connection file, select PsycINFO provided by OvidSp. You can find this quickly in

the list by typing PsycINFO into the search box and clicking Find by. Once you find it, click choose.

7. Sub-databases

Ovid does identify which sub-database the record is from. You will need to record whether the record came from PsycEXTRA or PsycINFO in the Sub-databases column.

Web of Knowledge (WOK)

http://apps.isiknowledge.com.libraryproxy.griffith.edu.au/WOS_GeneralSearch_in_put.do?highlighted_tab=WOS&product=WOS&last_prod=WOS&SID=3Ba3bdJ9caf7InF2L7o&search_mode=GeneralSearch

This link takes you directly to the Web of Science page within Web of Knowledge. If you use some other way of accessing Web of Knowledge, be sure to click on Web of Science tab before proceeding.

1. Entering Search Terms

WOK does not allow searches by all fields, therefore Tier One+Two+Three and Tier One+Two+Four searches will be conducted the same way.

Click Advanced Search

WOK does not have a field code for abstract, but the field code “topic” denoted by TS, searches by title, abstract and keywords. Enter the keywords into the Advanced Search box as follows:

TS=(research OR empirical OR evaluation OR study) AND TS=(police) AND TS=(investigation)

Web of Science®

Advanced Search. Use 2-character tags, Boolean operators, parentheses, and set references to create your query. Results appear at the bottom of the page.

Example: TS=(nanotub* SAME carbon) NOT AU=Smalley RE
#1 NOT #2 more examples | view the tutorial

TS=(research OR empirical OR evaluation OR study) AND TS=(police) AND TS=(investigation)

Search

Current Limits: [Hide Limits and Settings] (To save these permanently, sign in or register.)

Timespan:

All Years (updated 2009-06-13)

From 1977 to 2009 (default is all years)

Citation Databases:

Science Citation Index Expanded (SCI-EXPANDED)–1977-present

Social Sciences Citation Index (SSCI)–1977-present

Arts & Humanities Citation Index (A&HCI)–1977-present

For terms with multiple words (e.g. law enforcement), use quotation marks as demonstrated below.

TS=(research OR empirical OR evaluation OR study) AND TS=(“law enforcement”) AND TS=(“call screening”)

We have one hyphenated word in our search, “house-to-house”. WOK does not recognise hyphens, these words need to be entered as one word like so:

TS=(research OR empirical OR evaluation OR study) AND TS=(police) AND TS=(housetohouse)

2. Date Filter – “Timespan”

Ensure the Timespan is set to All Years. We do not enter a specific date range because the database only dates back to 1977. The date filter column has already been completed in the spreadsheet as “All years (1977 to current)”.

3. Select Databases

We are only doing the search in:

- Web of Science – Arts and Humanities Citation Index
- Web of Science – Social Sciences Citation Index

Do not select the Science Citation Index.

Click Search

4. Printing Records

To view the results, scroll down to the search history and click on the results number (it will appear in blue). Your results should then appear.

Scroll down to the bottom of the page to the Output Records section.

In Step 1, click on Records and enter the range. For example, if 60 records were found, enter 1-60.

In Step 2, ensure Authors, Title, Source is selected with the plus Abstract box ticked.

In Step 3, click Print. Your results should then appear ready to print. Select the “Print this Page” button in the top right corner. Note: 100 records will be displayed per page. For example, if there are 136 records, 100 records will appear on one page, and 36 on another. You will need to print both pages.

5. Exporting to EndNote

After selecting the records for inclusion, scroll down to the bottom of the page to the Output Records section.

In Step 1, click on Selected Records On Page.

In Step 2, click on Full Record.

In Step 3, click Save to EndNote, RefMan, ProCite. A pop up window will ask if you want to Open or Save, it should be default selected on Open so click Ok.

EndNote will then automatically open up and display the records.

6. Sub-databases

The WOK output does not specify which sub-database the record was drawn from therefore this column of the spreadsheet will be empty.

7. Duplicates

There is no information about how WOK deals with duplicates. Be aware of this and manually count duplicates should they appear.

Scottish Institute for Policing Research (SIPR)

<http://www.sipr.ac.uk/publications/index.php>

1. Entering Search Terms

Due to the small amount of publications held on this site (approximately 30), it does not have a search engine to facilitate the existing search strategy. Given the limited number of records, it is appropriate to peruse each of them. You will be reviewing two sections of the publications page:

- Research Papers and Reports
- Research Resource

Click on Research Papers and Reports

Links for the publications will appear in order of:

Annual Reports of the SIPR

SIPR Briefings

Reports and Papers by SIPR funded students, PDRAs and PHD students, and Practitioner fellows

Print this web page using the File, Print buttons in your Internet browser, and mark your exclusions on it. If you can note tell from the title and short abstract provided, access the full document by clicking on the link.

Repeat the process for the Research Resource section.

Count the total number of records to enter into the Total Hits column.

2. Date Filter

As SIPR has no search capacity, there is no date filter. I have already completed this column in the spreadsheet as none.

3. Exporting to EndNote

There is no EndNote compatibility so records will need to be entered manually. Where an abstract is not available, copy and paste the executive summary if one is available from the full document.

Association of Police Authorities (APA)

<http://www.apa.police.uk/APA/Publications/>

1. Entering Search Terms

Due to the small amount of publications held on this site (40-50), it does not have a search engine to facilitate the existing search strategy. Given the limited number of records, it is appropriate to peruse each of them.

2. Printing Records

I suggest that you click on each publication link (appear on the left) and copy the publication information that appears into a word document. Do this for each publication and then print out your word document. Mark your exclusions on this. If you can note tell from the title and description provided, access the full document.

3. Exporting to EndNote

There is no EndNote compatibility so records will need to be entered manually. Where an abstract is not available, copy and paste the executive summary if one is available from the full document.

4. Date Filter

As APA has no search capacity, there is no date filter. I have already completed this column in the spreadsheet as none.

National Police Library via NPJA (NPL-NPIA)

You do not need to be a registered user to search the library catalogue. Go to the link below, and click Enter the Catalogue.

<http://library.npia.police.uk/default.htm>

1. Entering Search Terms

1.1 Tier One + Two + Three

The catalogue does not allow searching by abstract. Tier One search terms will be searched by All Fields, as these words are not often chosen as subjects or keywords, so searching by Subject/Keywords for Tier One words excludes the majority of relevant literature. Tier Two and Three will be searched by Subjects/Keywords. All terms will be searched in All Media. Enter the search terms as they appear below.

Tier One terms appear in row 1. These are entered simultaneously and separated with OR. The field is All fields.

Tier Two terms appear in row 2, and are searched by Subjects/Keywords.

Tier Three terms appear in row 3, and are searched by Subjects/Keywords.

Enter compound terms in quotation marks, e.g. "law enforcement".

Search the Catalogue

Search term(s)		Field	Medium
AND	research OR empirical OR evaluation OR study	All fields	All media
	police	Subjects/Keywords	All media
AND	investigation	Subjects/Keywords	All media

Results style

Display format Brief Full

Brief Author, Title, Year, Location (Default Brief) ▼

Full + Abstract, Keywords, Links (Default Full) ▼

Sort by Publication Year / Author / Title ▼

Under display format, ensure Full is selected.

Under Full, ensure Abstract, Keywords, Links (Default Full) is selected.

Click Search

1.2 Tier One + Two + Four

Tiers One and Two will be searched as above, that is, Tier One All fields, Tier Two Subjects/Keywords. Tier Four terms appear in row 3, and are searched by All fields.

2. Date Filter

NPL-NPIA does not have a date filter. The date filter column of the spreadsheet has been completed has "none".

3. Printing Records

Click the Print icon (top right).

Select range so that all documents are printed.

Select Full as the output style, and ensure Abstract, Keywords, Links (Default Full) is selected.

Click Ok.

A preview of results will appear. Click the Print icon and follow the printer's on screen prompts.

4. EndNote

NPL-NPIA is hosted by Heritage and EndNote does not have an import filter for this. This means that you can not export/import records from NPL-NPIA to EndNote. Inclusion records will need to be entered into manually (use copy and paste where appropriate).

5. Sub-database

This library catalogue does not have sub-databases, therefore this column of the spreadsheet will be blank.

6. Duplicates

This database does not specify how it handles duplicates. If duplicates do appear, calculate the total number of duplicates and record them in the duplicate column of the Search Data spreadsheet.

Cambridge University Library (CUL)

Warning: This webpage times out quickly. Do not leave idle or progress will be lost.

<http://ul-newton.lib.cam.ac.uk/>

1. Date Filter

Click the Guided Search page.

Before conducting the search, click More Search Limits (bottom right). See the Date Filter section below.

Under Date, enter 1970 in the first box and select After. Do not touch any other limits.

Click Set Limits. The page will revert back to the Guided Search page.

Do not attempt to set the limits after entering the search terms as when the limits are set, it refreshes the guided search page so that all terms are cleared.

2. Entering Search Terms

CUL does not allow search by Abstract. The most appropriate field it does offer is Keyword Anywhere. Pilot searches revealed that when the research focused Tier One terms were used, the search was too limited as these words are not often listed as keywords. As there is no broader field to search by, Tier One words will not be used to search CUL. The following searches will be completed: Tier Two+Three, and Tier Two+Four.

Enter Tier Two word in the first row, search by “all of these”, in “Keyword Anywhere”.

Ensure AND is selected between rows 1 and 2.

Enter Tier Three or Four word in the second row, search by “all of these”, in “Keyword Anywhere”.

Ensure 50 records per page is selected.

Ensure “as a phrase” is selected for terms with multiple words, e.g. “law enforcement”.

Click Search.

[search](#) [recalls & requests](#) [libraries directory](#) [change catalogue](#) [search multiple catalogues](#)

Current catalogue: Cambridge University Library & Dependent Libraries

Search
Guided search

Search for: all of these

AND OR NOT

Search for: all of these

AND OR NOT

Search for: all of these

Search in: Keyword Anywhere

Search in: Keyword Anywhere

Search in: Subject

50 records per page
Search Reset

[Search](#) - [Recalls & requests](#) - [Libraries directory](#) - [Change catalogue](#) - [Search multiple cat](#)

[Newton: Help menu](#) | [Newton: Comments](#)

Do not attempt to complete this search via the simple search page as different results are obtained.

3. Printing Records

CUL does not have an option to select all records so you will need to scroll through all pages and manually select each record. Make sure you click “Retain Selected” before moving to the next page or your selections will be cleared. When all records have been selected, scroll to the bottom of the page to the Records Option box.

Under Records, select the Selected All Pages option.

Select the download format as Full Record.

Click Format for Print/Save.

Use your Internet Browser File, Print buttons to Print.

Note: CUL records do not have abstracts. You will be required to code on the limited information available. Subsequently, for many of the research variables you may enter “?” to indicate not enough information available to determine a code.

4. EndNote

Click Clear Selected as we don’t want all records selected for EndNote.

Mark records for inclusion. Make sure you click “Retain Selected” before moving to the next page or your selections will be cleared.

Scroll to the bottom of the page to the Records Option box.

Under Records, select the Selected All Pages option.

Select the download format as EndNote Citation

Click Format for Print/Save.

Use the File, Save As buttons in your Internet Browser to save the records displayed as a .txt file. Name them according to the search, e.g. CUL001.txt.

Open your EndNote library.

Click File, Import. An Import pop window should emerge.

Use the Choose File button to browse for the .txt file you just saved.

Import option: select Other filters, select Voyager.

Duplicates: select Import into Duplicate library

Text Translation: select no translation

Click Import

Endnote may automatically open up your duplicate library, and minimise the library you were working with, so don’t be alarmed if all of the entries don’t appear. Check the original library. Open each record and check that the information has imported correctly and make any necessary corrections.

5. Sub-database

This library catalogue does not have sub-databases, therefore this column of the spreadsheet will be blank.

6. Duplicates

This database does not specify how it handles duplicates. If duplicates do appear, calculate the total number of duplicates and record them in the duplicate column of the Search Data spreadsheet.

Appendix C - References of Relevant Literature

- Aarons, N. M., Powell, M. B., & Browne, J. (2004). Police perceptions of interviews involving children with intellectual disabilities: A qualitative inquiry. *Policing and Society, 14*(3), 269-278.
- Abru, E. (2004). Putting the sources online. *New South Wales Police News, 84*(10), 30-31.
- Adderley, R. W., & Musgrove, P. (2001). Police crime recording and investigation systems - A user's view. *Policing: An International Journal of Police Strategies and Management, 24*(1), 100-114.
- Addington, L. A., & Rennison, C. M. (2008). Rape co-occurrence: Do additional crimes affect victim reporting and police clearance of rape? *Journal of Quantitative Criminology, 24*(2), 205-226.
- Agnew, S. E., Powell, M. B., & Snow, P. C. (2006). An examination of the questioning styles of police officers and caregivers when interviewing children with intellectual disabilities. *Legal and Criminological Psychology, 11*(1), 35-53.
- Akehurst, L., & Vrij, A. (1999). Creating suspects in police interviews. *Journal of Applied Social Psychology, 29*(1), 192-210.
- Alain, M. (2001). 'The trapeze artists and the ground crew.' Police cooperation and intelligence exchange mechanisms in Europe and North America. *Policing and Society, 11*(1), 1-27.
- Albrecht, S. L., & Green, M. (1977). Attitudes toward the police and the larger attitude complex: Implications for police-community relationships. *Criminology: An Interdisciplinary Journal, 15*(1), 67-86.
- Alderden, M. A. (2009). *Processing of sexual assault cases through the criminal justice system*. University of Illinois, Chicago.
- Aldred, K. (2007). Sinister images sharing evidence, know-how key to stopping online abuse. *Royal Canadian Mounted Police gazette, 69*(2), 7-9.
- Aldridge, M. (2007). The questioning of child witnesses by the police and in court: A linguistic comparison. [References]. In J. Cotterill (Ed.), *The language of sexual crime* (pp. 63-82). New York, NY: Palgrave Macmillan.
- Alison, L., Barrett, E., & Crego, J. (2007). Criminal investigative decision making: Context and process. [References]. In R. R. Hoffman (Ed.), *Expertise out of context: Proceedings of the Sixth International Conference on Naturalistic Decision Making* (pp. 79-95). Mahwah, NJ: Lawrence Erlbaum Associates Publishers.

- Alison, L., & Howard, J. (2005). The interpersonal dynamics of police interviewing. [References]. In L. Alison (Ed.), *The forensic psychologist's casebook: Psychological profiling and criminal investigation* (pp. 114-142). Devon, United Kingdom: Willan Publishing.
- Alison, L., Kebbell, M., & Leung, J. (2008). A facet analysis of police officers' self-reported use of suspect-interviewing strategies and their discomfort with ambiguity. *Applied Cognitive Psychology, 22*(8), 1072-1087.
- Alison, L., Sarangi, S., & Wright, A. (2008). Human rights is not enough: The need for demonstrating efficacy of an ethical approach to interviewing in India. *Legal and Criminological Psychology, 13*(1), 89-106.
- Allison, M. L. J. (2007). *Biased perceptions of alibis and suspects: An elaboration likelihood model perspective on alibi believability*. University of Victoria, Canada.
- Alpert, G. (1998). A factorial analysis of police pursuit driving decisions: A research note *. *Justice Quarterly, 15*(2), 347-359.
- Alpert, G., Kenney, D. J., & Dunham, R. (1997). Police pursuits and the use of force: Recognizing and managing "the pucker factor": A research note. *Justice Quarterly, 14*(2), 371-385.
- Alpher, V. S., & Blanton, R. L. (1985). The accuracy of lie detection: Why lie tests based on the polygraph should not be admitted into evidence today. *Law and Psychology Review, 9*, 67-75.
- Anderon, M., & Den Boer, M. (1994). Policing across national boundaries. London, UK: Pinter Publishers, 204.
- Anderson, M. (1989). *Policing the world: Interpol and the politics of international police co-operation*. Oxford: Clarendon.
- Anonymous (2001). Kentucky: Stance toughens on child sex abuse. *Crime Control Digest, 35*(49), 6.
- Anonymous (2004). You've got the wrong man. *Law Enforcement News, 30*(619), 8.
- Applegate, R. (2004). Problem-orientated policing in Plymouth. *Crime Prevention and Community Safety, 6*(2), 35-50.
- Arnold, J. (2001). Early misconduct detection. *Law and order, 49*(8), 80-86.
- Ask, K. (2007). Criminal investigation: Motivation, emotion and cognition in the processing of evidence. *Dissertation Abstracts International, C: Worldwide, 68*(2), 0632.

- Ask, K., Rebelius, A., & Granhag, P. A. (2008). The 'elasticity' of criminal evidence: A moderator of investigator bias. *Applied Cognitive Psychology*, 22(9), 1245-1259.
- Atkins, R. A., & Rubin, P. H. (2003). Effects of criminal procedure on crime rates: Mapping out the consequences of the exclusionary rule. *Journal of Law and Economics*, 46(1), 157-179.
- Atlas, R. (1990). Offensiblespace: Law and order obstruction through environmental design, *Human Factors and Ergonomics Society Annual Meeting Proceedings* (Vol. 34, pp. 570-574).
- Australian Institute of Criminology (2004). *A typology of online child pornography offending*: Canberra: Australian Institute of Criminology, 2004.
- Australian Police Department Criminal Investigation Working Party (1989). *Final report*. Sydney.
- Author unknown (1978). *Tape recordings*. Paper presented at the Conference of Commissioners of Police of Australasia and South Pacific Region.
- Author unknown (1988). Police psychology: Operational assistance. *Washington, DC: U.S. Federal Bureau of Investigation*, 448.
- Author unknown (1989). *Effectiveness and change in policing*. Wellington, NZ: Institute of Criminology, Victoria University.
- Author unknown (1991). Seeing is believing. *Police review*, 99(5099), 220 - 221.
- Author unknown (1991). Tell it like it is. *Police review*, 99(5143), 2476 - 2477.
- Author unknown (1992). Crime database aids multi-agency investigations. *CJ the Americas: A Criminal Justice Newsletter*, 5(1).
- Author unknown (1993). Current topic: One experience of video record interviews. *Criminal Law Review*(June), 444 - 446.
- Author unknown (1994). The cot death dilemma. *Police review*, Vol 102 (no 5267), 16 - 17.
- Author unknown (1994). *New South Wales Independent Commission Against Corruption and New South Wales Police Service. Appendix 2: The NSW police informants management plan: Public ed.*
- Author unknown (1995). *Police science & technology review*. London: Police Review Publishing.
- Author unknown (1995). Street level intelligence gathering. *Law and Order*, 43(5), 31-34.

- Author unknown (1996). A comparison of facial composite techniques. *Royal Canadian Mounted Police gazette*, 58(4), 8-10.
- Author unknown (1996). Mind the gap. *Policing Today*, 2(2), 20-24.
- Author unknown (1996). Qualities of police action: contributions to qualitative police research. *Opladen, GER: Westdeutscher Verlag*, 340.
- Author unknown (1996). The trouble with PEACE. *Police review*, 104(5379), 14-16.
- Author unknown (1997). Confession rate. *Police review*, 105(5406), 16-18.
- Author unknown (1997). Organized crime. *Wiesbaden, GER: [s.n.]*, 340.
- Author unknown (1997). Signed and sealed. *International police review*, 4(Nov/Dec), 44.
- Author unknown (1998). Casting the net. *Police review*, 106(5481), 28-29.
- Author unknown (1998). Determination of time of death of fresh corpses. *Villingen-Schwenningen, GER, Fachhochschule Villingen-Schwenningen Hochschule fuer Polizei*.
- Author unknown (1998). Femicide. *Homicide Studies*, 2(4), 347-446.
- Author unknown (1998). The missing link [part 4 in a series on the National Crime Faculty]. *Police review*, 106(5491), 19-20.
- Author unknown (1998). Organized crime VII: our Canadian neighbors. *Journal of Contemporary Criminal Justice*, 14(4), 323-427.
- Author unknown (1998). Police intelligence processes : a study of criminal intelligence units in Canada. *Policing and Society*, 8(4), 339-365.
- Author unknown (1998). *Policing in the new millennium (1). Problems for the analyst: The international perspective*. Paper presented at the International Conference for Criminal Intelligence Analysts.
- Author unknown (1998). Shooting in the dark. *International police review*, 6(Mar/April), 47-48.
- Author unknown (2000). National Institute of Justice Journal. *National Institute of Justice Journal*, April 2000, 1-55.
- Author unknown (2000). Surveillance and intelligence-led policing. *Policing and Society*, 9(4), 311-434.
- Author unknown (2001). Bulletin reports: Eyewitness evidence. *Law Enforcement Bulletin*, 70(7), 15.

- Author unknown (2002). Managing change in the investigative process: A process-centered approach to professional development and change management. *Police chief*, LXLX(10), 121-126.
- Author unknown (2002). Strategic targeting and prioritization : a pro-active approach to targeting criminal activity. *Intersect: the journal of international security*, 12(5), 161-163.
- Author unknown (2002). Unreliable confessions and miscarriages of justice in Britain. *International Journal of Police Science and Management*, 4(4), 332-343.
- Author unknown (2003). Getting justice for Lisa when a local co-ed was abducted and raped, Boulder PD used old-fashioned detective work and high-tech science to find, indict, and convict the attackers. *Police: the law enforcement magazine*, 27, 30 - 32, 34 - 35.
- Author unknown (2003). Hotspots, targets and all things intelligence. *Policing Issues and Practice Journal*, 11(4), 26-38.
- Author unknown (2003). People with intellectual disabilities. *Policing Issues and Practice Journal*, 11(2), 17-25.
- Author unknown (2004). Intelligence and human sources : the strategic fit. *Journal of the Australian Institute of Professional Intelligence Officers*, 13(1), 4-18.
- Author unknown (2005). Calling in the Yard. *Jane's Police Review*, 113(5806), 22-23.
- Author unknown (2005). Drug trafficking murderers VTTF was designed to dismantle violent drug trafficking organizations through the sharing of critical, real-time intelligence and mutual cooperation with state and local agencies. *Police chief*, LXXII(3), 32-33.
- Author unknown (2005). Preventing crime through intelligence-led policing: Are we there yet? *Journal of the Australian Institute of Professional Intelligence Officers*, 14(1), 27-44.
- Author unknown (2005). The production and sharing of intelligence (Vol. 4). *Washington, DC: U.S. Department of Justice, Office of Community Oriented Policing Services*, 68.
- Author unknown (2005). Unchartered territory investigative tools. *Jane's Police Review*, 113(5834), 25 - 26.
- Author unknown (2005). Understanding the crime analysis paradigm. *Law and Order*, 53(3), 56 - 58, 60 - 61.
- Author unknown (2006). A matter of intelligence. *Fraud Intelligence*(June/July 2006), 17-19.

- Author unknown (2006). New criminal intelligence program leads the way. *Platypus Magazine*, 25-27.
- Author unknown (2006). New policing profession emerging. *Australian National Security Magazine*, 16-19.
- Author unknown (2007). Revolution in technologies creates new opportunities. *Journal of the Australian Federal Police*, 96, 3-5.
- Axon, L., & Moyer, S. (1994). *An exploratory study on the use of firearms in criminal incidents in Toronto*. Ottawa, CAN: Research and Statistics Directorate, Department of Justice, Canada.
- Bachman, R. (1996). Victim's perceptions of initial police responses to robbery and aggravated assault: Does race matter? [Article]. *Journal of Quantitative Criminology*, 12(4), 363-390.
- Baker, B. (2008). Beyond the tarmac road: Local forms of policing in Sierra Leone Rwanda. *Review of African Political Economy*, 35(118), 555-570.
- Baker, E. R., & Dodge, F. B. (1979). *Criminal evidence and procedure* (6th ed.). London: Butterworth.
- Baldwin, J. (1992). *Video taping police interviews with suspects--an evaluation*. London, UK: Police Research Group.
- Baldwin, J. (1993). Police interview techniques: Establishing truth or proof? *British Journal of Criminology*, 33(3), 325-352.
- Baldwin, J., & Hunt, A. (1998). Prosecutors advising in police stations. *Criminal Law Review*, 521 - 536.
- Baldwin, J., & Moloney, T. (1992). *The conduct of police investigations: Records of interview, the defense lawyers role, and standards of supervision*. London, UK: Her Majesty's Stationery Office.
- Barnes, M., A. (1976). A case study of the Special Enforcement Unit, California Department of Justice, Bureau of Narcotic Enforcement. *Ann Arbor, MI: Xerox University Microfilms*, 151.
- Barnsley, R. H., & Cole, C. (1998). Impacting on crime : an evaluation of a problem solving initiative. *Policing and Society : an International Journal of Research and Policy*, 8(2), 189-203.
- Baxter, J. S. (2007). 'Are you thick?' a case study of confrontational aspects of a police interview with a suspect. *Police Journal*, 80(2), 99-107.
- Bazemore, G., & Senjo, S. (1997). Police encounters with juveniles revisited: An exploratory study of themes and styles in community policing. *Policing: An International Journal of Police Strategies and Management*, 20(1), 60-82.

- Bazley, T., Mieczkowski, T., & Lersch, K. M. (2009). Early Intervention Program Criteria: Evaluating Officer Use of Force. *Justice Quarterly*, 26(1), 107-124.
- Beatrix, C. (2007). Rape: the truth. *New Statesman*, 136(4840), 18.
- Behrman, B. W., & Davey, S. L. (2001). Eyewitness identification in actual criminal cases: An archival analysis. *Law and Human Behavior*, 25(5), 475-491.
- Behrman, B. W., & Richards, R. E. (2005). Suspect/foil identification in actual crimes and in the laboratory: A reality monitoring analysis. *Law and Human Behavior*, 29(3), 279-301.
- Bellamy, L. C. (1997). The Toller Lane Crime Management Model: tackling crime more effectively. *Security Journal*, 9(1-3), 15-21.
- Ben Shakhar, G., Lieblich, I., & Bar-Hillel, M. (1982). An evaluation of polygraphers' judgments: A review from a decision theoretic perspective. *Journal of Applied Psychology*, 67(6), 701-713.
- Ben-Arieh, A., & Windman, V. (2007). Secondary victimization of children in Israel and the child's perspective. *International Review of Victimology*, 14(3), 321-336.
- Bennett, P., & Gibling, F. (1989). Can we trust our eyes? *Policing*, 5(4), 313-321.
- Benneworth, K. (2006). Repertoires of paedophilia: Conflicting descriptions of adult-child sexual relationships in the investigative interview. [Article]. *International Journal of Speech Language and the Law*, 13(2), 189-211.
- Benneworth, K. (2007). 'Just good friends': Managing the clash of discourses in police interviews with paedophiles. [References]. In J. Cotterill (Ed.), *The language of sexual crime* (pp. 42-62). New York, NY: Palgrave Macmillan.
- Benton, T. R., Ross, D. F., Bradshaw, E., Thomas, W. N., & Bradshaw, G. S. (2006). Eyewitness memory is still not common sense: Comparing jurors, judges and law enforcement to eyewitness experts. [Article]. *Applied Cognitive Psychology*, 20(1), 115-129.
- Benyon, J., & Bourn, C. J. (1986). *The Police : powers, procedures and proprieties*. Oxford: Pergamon.
- Berk-Seligson, S. (2007). The elicitation of a confession: Admitting murder but resisting an accusation of attempted rape. In J. Cotterill (Ed.), *The language of sexual crime* (pp. 16-41). New York, NY: Palgrave Macmillan.
- Bevan, V., & Lidstone, K. W. (1991). *The investigation of crime: A guide to police powers*. London: Butterworths.

- Beyer, K., Mack, S. M., & Shelton, J. L. (2008). Investigative analysis of neonaticide: An exploratory study. *Criminal Justice and Behavior*, 35(4), 522-535.
- Bichler, G., & Gaines, L. (2005). An examination of police officer insights into problem identification and problem solving. *Crime and Delinquency*, 51(1), 53-74.
- Bidrose, S., & Goodman, G. S. (2000). Testimony and evidence: A scientific case study of memory for child sexual abuse. *Applied Cognitive Psychology*, 14(3), 197-213.
- Bilton, M. (2003). *Wicked beyond belief: The hunt for the Yorkshire Ripper*. New York: HarperCollins.
- Birmingham, G. (2006). *Report of the Commission of Investigation (Dean Lyons case): Set up pursuant to the Commissions of Investigation Act 2004*. Dublin: Stationery Office.
- Black, D. J. (1970). Production of Crime Rates. *American Sociological Review*, 35(4), 733-748.
- Blair, I. M. (1985). *Investigating rape: A new approach for police*. London: Croom Helm in association with the Police Foundation.
- Blair, J. P. (2004). The Roles of Interrogation, Perception, and Personality in Producing Compliant False Confessions. *Dissertation Abstracts International, A: The Humanities and Social Sciences*, 65(4), 1547-A.
- Blair, J. P. (2005). What do we know about interrogation in the United States? *Journal of Police and Criminal Psychology*, 20(2), 44-57.
- Bloch, P., B., & Bell, J. (1976). Managing investigations: the Rochester system. *Police Foundation, Washington, D.C. Urban Institute*, 85.
- Block, A., Marx, G., T., Leo, R., A., & et al. (1992). Issues and theories on covert policing. *Crime Law and Social Change*, 18(1-2), 1-217.
- Block, L. (2008). Combating organized crime in Europe practicalities of police cooperation. *Policing: A Journal of Policy and Practice*, 2(1), 74-81.
- Bodó, B. (2002). *Tiszazug: A social history of a murder epidemic*. New York, NY: Columbia University Press, 320.
- Bond, G. D. (2006). *Testing expert and novice deception detection behaviors with eye tracking and pathfinder networks*. Bond, Gary D : New Mexico State University, US.
- Bond, G. D. (2008). Deception detection expertise. *Law and Human Behavior*, 32(4), 339-351.

- Bondeson, J. (2005). *Blood on the snow: The killing of Olof Palme*. New York and London: Cornell University Press.
- Bottomley, A. K., & Coleman Clive, A. (1976). Criminal statistics: the police role in the discovery and detection of crime. *International Journal of Criminology and Penology Leiden*, 4(1), 33-58.
- Bottomley, A. K., Hull, U. o., Centre for Criminology, Criminal Justice, & Great Britain (1991). *The impact of PACE: Policing in a northern force*. Hull: Centre for Criminology and Criminal Justice.
- Bottomley, K., Coleman, C., Dixon, D., & et al. (1991). The detention of suspects in police custody: the impact of the Police and Criminal Evidence Act 1984. *British Journal of Criminology*, 31(4), 347-364.
- Boudreaux, M. C., & Lord, W. D. (2005). Combating child homicide: Preventive policing for the new millennium. *Journal of Interpersonal Violence*, 20(4), 380-387.
- Bouffard, J. A. (2000). Predicting type of sexual assault case closure from victim, suspect, and case characteristics. *Journal of Criminal Justice*, 28(6), 527-542.
- Bouhours, B., & Daly, K. (2008). *Rape and attrition in the legal process : a comparative analysis of five countries / Brigitte Bouhours and Kathleen Daly*. Griffith University, Brisbane.
- Boyce, M. A., Lindsay, D. S., & Brimacombe, C. A. E. (2008). *Investigating investigators: Examining the impact of eyewitness identification evidence on student-investigators*.
- Boydston, J., & System Development, C. (1975). San Diego field interrogation: final report. *Police Foundation, Washington, D.C. Corporation*.
- Bozza, C., M. (1978). *Criminal investigation*. Chicago, IL: Nelson-Hall.
- Brace, N., Pike, G., Kemp, R., Turner, J., & Bennett, P. (2006). Does the presentation of multiple facial composites improve suspect identification? *Applied Cognitive Psychology*, 20(2), 213-226.
- Bradford, D., & Goodman-Delahunty, J. (2008). Detecting deception in police investigations: Implications for false confessions. *Psychiatry, Psychology and Law*, 15(1), 105-118.
- Brainerd, C., & Hill, D. (1997). Voices of Children. *PsycCRITIQUES*, 42(1), 7-11. doi:Electronic Collection: 2004-17485-001.
- <http://dx.doi.org/10.1037/000001>
- Bramble, S. K., Carapezza, E. M., Rudin, L. I., & Society of Photo-optical Instrumentation Engineers (2001). *Enabling technologies for law*

enforcement and security: 5-8 November 2000, Boston, USA.
Washington: SPIE.

- Brandl, S. G., & Horvath, F. (1991). Crime-victim evaluation of police investigative performance. *Journal of Criminal Justice*, 19(3), 293-305.
- Brennan, M., & Brennan, R. E. (1994). *Cleartalk: Police responding to intellectual disability*. Wagga Wagga: Criminology Research Council.
- Brewer, N., & Wilson, C. (Eds.). (1995). *Psychology and policing*. Hillsdale, NJ: Lawrence Erlbaum.
- Brigham, J. C., Maass, A., Snyder, L. D., & Spaulding, K. (1982). Accuracy of eyewitness identification in a field setting. *Journal of Personality and Social Psychology*, 42(4), 673-681.
- Brigham, J. C., Meissner, C. A., & Wasserman, A. W. (1999). Applied issues in the construction and expert assessment of photo lineups. *Applied Cognitive Psychology*, 13(Spec Issue), S73-S92.
- Brinks, D. M. (2008). *The judicial response to police killings in Latin America: Inequality and the rule of law*. Cambridge, United Kingdom: Cambridge University Press.
- Brodyaga, L., & Center for Women Policy Studies (1975). *Rape and its victims: A report for citizens, health facilities, and criminal justice agencies*: National Institute of Law Enforcement and Criminal Justice.
- Bromby, M., Macmillan, M., & McKellar, P. (2003). A commonKADS representation for a knowledge-based system to evaluate eyewitness identification. *International Review of Law, Computers and Technology*, 17(1), 99-108.
- Brown, C., Lloyd-Jones, T. J., & Robinson, M. (2008). Eliciting person descriptions from eyewitnesses: A survey of police perceptions of eyewitness performance and reported use of interview techniques. *European Journal of Cognitive Psychology*, 20(3), 529-560.
- Brown, D. (1997). *PACE ten years on: A review of the research: Home Office research study 155*. London: Home Office.
- Brown, J. M., Hamilton, C., & O'Neill, D. (2007). Characteristics associated with rape attrition and the role played by scepticism or legal rationality by investigators and prosecutors. *Psychology, Crime and Law*, 13(4), 355-370.
- Brown, K. M., Keppel, R. D., & Weis, J. G. (2006). *Investigative case management for missing children homicides: Report II*. Seattle, WA: Washington Office of the Attorney General.

- Brown, L., & Fuller, R. (1991). Central Scotland's joint police and social work initiative in child abuse: An evaluation. *Children and Society*, 5(3), 232-240.
- Brown, M. F., & Veneziano, C. (1993). Evaluating investigator job performance: An analysis of practitioner opinions. *Justice Professional*, 7(2), 93-104.
- Brownlie, A. R. (1984). *Crime investigation: Art or science?: Patterns in a labyrinth: The proceedings of a conference for senior police investigators and their specialist colleagues held at Christ Church, Oxford on 24 and 25 September 1982*, Edinburgh.
- Brownstein, H. H., & Goldstein, P. J. (1988). *Drugs and homicide in New York State*. New York: Office of Justice Systems Analysis.
- Bryan, I. (1997). *Interrogation and confession : a study of progress, process and practice*. Aldershot: Dartmouth.
- Buchanan, D. R. (1985). Enhancing eyewitness identification: Applied psychology for law enforcement officers. *Journal of Police Science and Administration*, 13(4), 303-309.
- Büchler, H., Wagner, D., Grawert, A., & Fiedler, A. K. (1994). *Effectiveness and efficiency of temporary police detective units*. Wiesbaden, GER: Bundeskriminalamt.
- Bucke, T., & Brown, D. (1997). *In police custody: Police powers and suspects' rights under the revised PACE codes of practice: Home Office Research Study 174*.
- Buckwalter, A. (1983). *Interviews and interrogations*. Boston: Butterworth-Heinemann.
- Burrows, J., & Tarling, R. (1987). The investigation of crime in England and Wales. *British Journal of Criminology*, 27(3), 229-251.
- Busch, H. (1995). *Borderless police?* (Vol. 435). Muenster, GER: Westfaelisches Dampfboot.
- Butts, J., T. (1991). The impact of emerging computer technologies on field investigations by law enforcement by the year 2000. *Sacramento, CA: Commission on Peace Officer Standards and Training*, 84.
- Bynum, T. S., Cordner, G. W., & Greene, J. R. (1982). Victim and offense characteristics: Impact on police investigative decision-making. *Criminology: An Interdisciplinary Journal*, 20(3-4), 301-318.
- Byrne-Armstrong, H., Carmody, M., Hodge, B., Hogg, R., & Lee, M. (1999). The risk of naming violence: An unpleasant encounter between legal culture and feminist criminology. *Australian Feminist Law Journal*, 13(Special issue), 13-37.

- Campling, E. (1989). *The police*. London: Dryad.
- Canon, B. (1979). The exclusionary rule: Have critics proven that it doesn't deter police? *Judicature*, 62(8), 398-403.
- Canter, D. V., & Alison, L. J. (1999). *Interviewing and deception*. Aldershot: Ashgate.
- Canter, D. V., Bennell, C., & Alison, L. J. (2003). Differentiating sex differences: A behaviorally based thematic classification of stranger rapes. *Behavioral Sciences and the Law*, 21(2), 157-174.
- Canter, P., & Harries, K. (2004). Police officers' perceptions of maps and aerial photographs. *International Journal of Police Science and Management*, 61(1), 37-50.
- Carapezza, E. M., Law, D. B., Society of Photo-optical Instrumentation Engineers, & Laboratory, P. N. N. (1999). *Sensors, C3I, information, and training technologies for law enforcement : 3-5 November 1998, Boston, Massachusetts*. Washington: SPIE - the International Society for Optical Engineering.
- Carapezza, E. M., Spector, D., & Society of Photo-optical Instrumentation Engineers (1997). *Command, control, communications, and intelligence systems for law enforcement: 19-21 November 1996, Boston, Massachusetts*. Washington: SPIE.
- Carcach, C. A. (2004). Australia. *Cross-national studies in crime and justice*, 85-128.
- Cassell, P., G. (1997). Miranda's "negligible" effect on law enforcement: Some skeptical observations. *Harvard Journal of Law and Public Policy*, 20(2), 327-346.
- Cavanagh, M. E. (2004). *Policing within a professional framework*. Upper Saddle River, NJ: Pearson Education.
- Ceci, S. J., & Bruck, M. (1995). *Jeopardy in the courtroom: A scientific analysis of children's testimony*. Washington, DC: American Psychological Association.
- Chappell, D. (1983). Future directions in the investigation of crime. *Australian and New Zealand Journal of Criminology*, 16(4), 196-209.
- Chappell, D., Gordon, R., & Moore, R. (1985). Case assignment and management of criminal investigation. *Canadian Journal of Criminology*, 27(3), 341-347.
- Chappell, D., & Singer, S. (1973). *Rape in New York City: A study of material in the police files and its meaning*. Albany, N.Y: State University of New York.

- Chen, H., Schroeder, J., Hauck, R. V., Ridgeway, L., Atabakhsh, H., Gupta, H., et al. (2003). COPLINK Connect: Information and knowledge management for law enforcement. *Decision Support Systems*, 34(3), 271-285.
- Cherryman, J. (2004). An Ultimate Understanding of Interrogations and Confessions. *Applied Cognitive Psychology*, 18(6), 784-786.
- Cherryman, J., & Bull, R. (2001). Police officers' perceptions of specialist investigative interviewing skills. *Police Science and Management*, 3(3), 199-212.
- Cherryman, J., King, N., & Bull, R. (1999). Child witness investigative interviews: An analysis of the use of children's video-recorded evidence in North Yorkshire. *International Journal of Police Science and Management*, 2(1), 50-56.
- Chin, K.-L., Kelly, R. J., & Schatzberg, R. (Eds.). (1994). *Policing emerging organized crime groups*. Westport, Conn: Greenwood Press.
- Choo, A. L.-T. (2005). *Evidence*. Oxford: Oxford University Press.
- Christianson, S. A., & Merckelbach, H. (2004). Crime-related amnesia as a form of deception. In P. A. Granhag & L. Stromwall (Eds.), *The detection of deception in forensic contexts* (pp. 195-225). New York, NY: Cambridge University Press.
- Chyette, M., Leibson (1978). The right to counsel in police interrogation cases: Miranda and Williams. *University of Michigan Journal of Law Reform*, 12(1), 112-143.
- Clapton, S., Lonne, R., & Theunissen, C. A. G. (1999). Multi-victim sexual assault: A case study in rural Australia. *Child Abuse and Neglect*, 23(4), 395-404.
- Clark, N. K., & Stephenson, G. M. (1993). *Children, evidence and procedure*. Leicester: British Psychological Society for the Division of Criminological and Legal Psychology.
- Clark, S. E. (2005). A re-examination of the effects of biased lineup instructions in eyewitness identification. *Law and Human Behavior*, 29(5), 575-604.
- Clark, S. E., & Tunnicliff, J. L. (2001). Selecting lineup foils in eyewitness identification experiments: Experimental control and real-world simulation. *Law and Human Behavior*, 25(3), 199-216.
- Cobley, C., Sanders, T., & Wheeler, P. (2003). Prosecuting cases of suspected "shaken baby syndrome" - A review of current issues. *Criminal Law Review*, 93-106.
- Colaprete, F. A. (2007). *Internal investigations: A practitioner's approach*. Springfield, IL: Charles C Thomas.

- Cole, D. J. (1996). *A writer's guide to police organization and crime investigation and detection*. London: Hale.
- Cole, J. E. (2008). *Factors influencing interprofessional collaboration on sexual assault response teams (SART)*. Cole, Jennifer Ellen: University of Kentucky, US.
- College of Law (1979). *Arrest, search and interrogation*. London: College of Law.
- Collier, P. M. (2001). Valuing intellectual capacity in the police. *Accounting, Auditing and Accountability Journal*, 14(4), 437-455.
- Collins, P. I., Johnson, G. F., Choy, A., Davidson, K. T., & MacKay, R. E. (1998). Advances in violent crime analysis and law enforcement: The Canadian violent crime linkage analysis system. *Journal of Government Information*, 25(3), 277-284.
- Colman, T. (1988). *Incident into evidence: Operational police skills*. London: McGraw-Hill.
- Colvin, M., & Noorlander, P. (1998). *Under surveillance : Covert policing and human rights standards: A JUSTICE report*. London: JUSTICE.
- Colwell, L. H., Miller, H. A., & Lyons, P. M. (2006). The training of law enforcement officers in detecting deception: A survey of current practices and suggestions for improving accuracy. *Police Quarterly*, 9(3), 275-290.
- Commission on Accreditation for Law Enforcement Agencies, I. (1982). *Discussion draft standards manual: a compilation of law enforcement standards prepared for purposes of review and comment by law enforcement agencies*. Manassas, VA: [s.n.].
- Conde, C., & Centre for Independent Studies (2004). The long eye of the law : closed circuit television, crime prevention and civil liberties. *Issue Analysis*(48), 1-8.
- Connor, P. (2005). *Blackstone's police investigator's Q&A*. Oxford: Oxford University Press.
- Coombs, A. J. (1987). *An evaluation of the changing perceptions and treatment of rape victims by the police*. Uxbridge, ENG: Brunel University.
- Cope, N. (2004). 'Intelligence Led Policing or Policing Led Intelligence?': Integrating Volume Crime Analysis into Policing. *British Journal of Criminology*, 44(2), 188-203.
- Cope, N. (2005). The range of issues in crime analysis. [References]. In L. Alison (Ed.), *The forensic psychologist's casebook: Psychological profiling and criminal investigation* (pp. 90-113). Devon, United Kingdom: Willan Publishing.

- Cordner, G., W. (1989). Police agency size and investigative effectiveness. *Journal of Criminal Justice*, 17(3), 145-155.
- Cordner, G., W., Gaines, L., K., & Kappeler, V., E. (1996). Police operations: analysis and evaluation. *Cincinnati, OH: Anderson*, 537.
- Corsianos, M. (2003). Discretion in detectives' decision making and high profile cases. *Police Practice and Research*, 4(3), 301-314.
- Cousens, M., Blair, R. M., & Great Britain (1992). *Butterworths police and criminal evidence act cases*. London: Butterworths.
- Crawford, C., & Burns, R. (2008). Police use of force: assessing the impact of time and space. *Policing and Society*, 18(3), 322-335.
- Crelinsten, R., D., & Szabo, D. (1979). *Hostage-taking*. Lexington, Mass: Lexington Books
- Cretney, A., & Davis, G. (1995). *Punishing violence*. London, UK: Routledge.
- Culhane, S. E. (2005). *Changing your alibi: Current law enforcement, future law enforcement, and layperson beliefs and behaviors*. University of Texas, El Paso, US.
- Cuthbert, M., Fulde, G., Kelly, R., Lovejoy, F. H., & Whealing, D. (1993). *Investigation of the incidence and analysis of cases of alleged violence reporting to the accident and emergency centres of a metropolitan and rural hospitals : final report for the Criminology Research Council*: Criminology Research Council, Sydney.
- Cutler, B. L., & Bull Kovera, M. (2008). Illinois Pilot Study of Lineup Reforms. *Law and Human Behavior*, 32(1), 1-27.
- Cutler, B. L., & Bull Kovera, M. (2008). Introduction to commentaries on the Illinois Pilot Study of lineup reforms. [Editorial]. *Law and Human Behavior*, 32(1), 1-2.
- Dahl, L. C. (2007). *Investigating investigators: How presentation order influences investigators' interpretations of alibi and bystander witness evidence*. University of Victoria, Victoria, Canada.
- Daniels, R. S., Baumhover, L. A., Formby, W. A., & Clark-Daniels, C. L. (1999). Police discretion and elder mistreatment: A nested model of observation, reporting, and satisfaction. *Journal of Criminal Justice*, 27(3), 209-225.
- Dannels, D., & Smith, H. (2001). Implementation challenges of Intelligence Led Policing in a quasi-rural county. *Journal of Crime and Justice*, 24(2), 103-112.
- Darling, S., Valentine, T., & Memon, A. (2008). Selection of lineup foils in operational contexts. *Applied Cognitive Psychology*, 22(2), 159-169.

- Davidson, J., Bifulco, A., Thomas, G., & Ramsay, M. (2006). Child victims of sexual abuse: Children's experience of the investigative process in the criminal justice system. *Practice, 18*(4), 247-263.
- Davies, E., Seymour, F., & Read, J. (2000). Children's and primary caretakers' perceptions of the sexual abuse investigation process: A New Zealand example. *Journal of Child Sexual Abuse, 9*(2), 41-56.
- Davies, H. J. (2007). Understanding variations in murder clearance rates: The influence of the political environment. *Homicide Studies: An Interdisciplinary and International Journal, 11*(2), 133-150.
- Davis, D., Weaver, T., & Leo, R. A. (2007). *Effects of Failed Polygraph Results on True and False Confessions*. Nevada, USA: University of Nevada.
- Davis, R. C. (2000). *Perceptions of the Police Among Members of Six Ethnic Communities in Central Queens, NY*. New York, NY: Safe Horizon
- de Fruyt, F., Bockstaele, M., Taris, R., & van Hiel, A. (2006). Police Interview Competencies: Assessment and Associated Traits. *European Journal of Personality, 20*(7), 567-584.
- de Poot, C. J., van der Torre, E. J., & Muller, E. R. (2004). Recherche. *Justitiële Verkenningen, 30*(4), 5-125.
- Dean, G., Fahsing, I. A., Glomseth, R., & Gottschalk, P. (2008). Capturing knowledge of police investigations: Towards a research agenda. *Police Practice and Research, 9*(4), 341-355.
- Dean, G., Fahsing, I. A., & Gottschalk, P. (2006). Profiling police investigative thinking: A study of police officers in Norway. *International Journal of the Sociology of Law, 34*(4), 221-228.
- Dean, G., Fahsing, I. A., & Gottschalk, P. (2007). Creativity as a determinant of thinking style in police investigations. *International Journal of Police Science and Management, 9*(2), 112-121.
- Dean, G., Fahsing, I. A., & Gottschalk, P. (2007). In search of police investigative thinking styles: an exploratory study of detectives in Norway and Singapore. *International Journal of Learning and Change, 2*(1), 20-33.
- Dean, G., Fahsing, I. A., & Gottschalk, P. (2007). Qualitative and quantitative study of police investigative thinking styles. *International Journal of Knowledge and Learning, 3*(1), 76-87.
- Dean, G., Fahsing, I. A., Gottschalk, P., & Solli-Saether, H. (2008). Investigative thinking and creativity: an empirical study of police detectives in Norway. *International Journal of Innovation and Learning, 5*(2), 170-185.

- Dean, G., Filstad, C., & Gottschalk, P. (2006). Knowledge sharing in criminal investigations: An empirical study of Norwegian police as value shop. *Criminal Justice Studies*, 19(4), 423-437.
- Deflem, M. (2002). Policing world society: Historical foundations of international police cooperation. *Oxford, UK: Oxford University Press*, 301.
- Deflem, M. (2002). Technology and the internationalization of policing: A comparative-historical perspective. *Justice Quarterly*, 19(3), 453-475.
- den Boer, M. (2002). Organized crime: A catalyst in the Europeanization of national police and prosecution agencies. *Maastricht, the Netherlands: European Institute of Public Administration*, 559.
- DePaulo, B. M., & Pfeifer, R. L. (1986). On-the-job experience and skill at detecting deception. *Journal of Applied Social Psychology*, 16(3), 249-267.
- DePersia, A. T., Yeager, S., Ortiz, S., & Society of Photo-optical Instrumentation Engineers (1997). *Surveillance and assessment technologies for law enforcement : 19-20 November 1996, Boston, Massachusetts*. Washington: SPIE.
- Dittmann, M. (2004). Accuracy and the accused. *Monitor on Psychology*, 7(Jul - Aug), 74-76.
- Dixon, D. (2006). "A window into the interviewing process?": The audio-visual recording of police interrogation in New South Wales, Australia. *Policing and Society*, 4, 323-348.
- Dixon, D., Bottomley, K., Coleman, C., Gill, M., & Wall, D. (1990). Safeguarding the rights of suspects in police custody. *Policing and Society*, 1(2), 115-140.
- Dixon, D., & Travis, G. (2007). *Interrogating images : audio-visually recorded police questioning of suspects / David Dixon with Gail Travis*. Sydney: Institute of Criminology Press, 2007.
- Docan-Morgan, T. (2007). Training law enforcement officers to detect deception: A critique of previous research and framework for the future. *Applied Psychology in Criminal Justice*, 3(2), 143-171.
- Dodge, M. (2006). Juvenile police informants: Friendship, persuasion, and pretense. *Youth Violence and Juvenile Justice*, 4(3), 234-246.
- Dolling, D., & Halbband, E. (1987). Police investigative activities and principles of legality. *Wiesbaden, W. GER: Sonderband*, 336.
- Donk, U. (1994). The interpreter as deputy policeman: Intermediate results of a field study. *Zeitschrift fur Rechtssoziologie*, 15(1), 37-57.

- Donnelly, D., McDonald, A., McKay, J., & et al. (1990). *To examine and develop the role of the Scottish Criminal record Office computer system in the investigation of crime*. Strathclyde, SCOT: Strathclyde Police record Office Research Project.
- Donofrio, A. W. (2000). First responder duties: Responsibilities of the first officer at a crime scene. *Law and order*, 48(4), 117-122.
- Douglas, J., E., Burgess, A., W., Burgess, A., G., & Kessler, R., K. (Eds.). (1992). *Crime classification manual: A standard system for investigating and classifying violent crimes*. New York, NY: Lexington Books.
- Dripps, D. (1986). More on search warrants, good faith, and probable cause. *Yale Law Journal*, 95(7), 424-432.
- Drizin, S. A., & Colgan, B. A. (2004). Tales from the juvenile confession front: A guide to how standard police interrogation tactics can produce coerced and false confessions from juvenile suspects. In G. D. Lassiter (Ed.), *Interrogations, confessions, and entrapment* (pp. 127-162). New York: Kluwer Academic/Plenum Publishers.
- Du Mont, J., & Myhr, T. L. (2000). So few convictions: The role of client-related characteristics in the legal processing of sexual assaults. *Violence Against Women*, 6(10), 1109-1136.
- Dubuque, I. A. (1979). *Introduction to criminal justice: theory and application*: Kendall/Hunt
- Dunham, R. G., Alpert, G. P., Strohshine, M. S., & Bennett, K. (2005). Transforming citizens into suspects: Factors that influence the formation of police suspicion. *Police Quarterly*, 8(3), 366-393.
- Dunnighan, C. (1996). The nark's game. *New law journal*, 146(6736), 402-404.
- Dupuis, P. R., & Lindsay, R. (2007). Radical alternatives to traditional lineups. [References]. In R. C. L. Lindsay, D. F. Ross, J. D. Read & M. P. Togli (Eds.), *The handbook of eyewitness psychology* (Vol. II: Memory for people, pp. 179-200). Mahwah, NJ: Lawrence Erlbaum Associates Publishers.
- Dutton, G. (1998). The Port Arthur shooting incident. *Australian police journal*, 52(4), 207-228.
- Dysart, J. E., Lindsay, R., MacDonald, T. K., & Wicke, C. (2002). The intoxicated witness: Effects of alcohol on identification accuracy from showups. *Journal of Applied Psychology*, 87(1), 170-175.
- Eades, D. (1995). *Language in evidence: Issues confronting Aboriginal and multicultural Australia*. Sydney: UNSW Press.

- Edkins, V. A., & Wrightsman, L. S. (2004). The psychology of entrapment. In G. D. Lassiter (Ed.), *Interrogations, confessions, and entrapment* (pp. 215-245). New York, NY: Kluwer Academic/Plenum Publishers.
- Edwards, A. (1997). The exercise of police powers in Queensland: The defendant's perspective. *Australian and New Zealand Journal of Criminology*, 30(3), 217-236.
- Egeth, H. E. (1993). What do we not know about eyewitness identification. *American Psychologist*, 48(5), 577-580.
- Eke, A. W. (2008). *Staging in cases of homicide: Offender, victim, and offence characteristics*. York University, Canada.
- Elaad, E., & Ben-Shakhar, G. (1997). Effects of item repetitions and variations on the efficiency of the guilty knowledge test. *Psychophysiology*, 34(5), 587-596.
- Elder, S. (2006). Murder, denunciation and criminal policing in Weimar Berlin. *Journal of Contemporary History*, 41(3), 401+.
- Elliott, J. F. (1978). Crime control teams: An alternative to the conventional operational procedure of investigating crimes. *Journal of Criminal Justice* Elmsford NY, 6(1), 11-23.
- Elliott, J. F., & Sardino, T. J. (1971). *Crime control team*. Springfield, Ill: Charles C Thomas.
- Engel, R. S., & Silver, E. (2001). Policing mentally disordered suspects: A reexamination of the criminalization hypothesis. *Criminology*, 39(2), 225-252.
- English, P. W., & Sales, B. D. (2005). Identifying and evaluating the factual assumptions underlying law *More than the law: Behavioral and social facts in legal decision making* (pp. 63-83). Washington, DC: American Psychological Association.
- English, P. W., & Sales, B. D. (2005). Relevant factual knowledge does not yet exist *More than the law: Behavioral and social facts in legal decision making* (pp. 195-214). Washington, DC: American Psychological Association.
- Erva, K., Marjo Rita, V., & Pertti, V. (2003). Information seeking in pre-trial investigation with particular reference to records management. *Archival Science*, 3(2), 157-176.
- Esnard, C. (2005). Professional context of investigation and hypothesis confirmation: The regulation of police judgment exam. *Revue Internationale de Psychologie Sociale*, 18(4), 125-163.

- Etienne, P., Maynard, M., & Thompson, T. (2000). *The infiltrators*. London: Michael Joseph.
- Evans, R. (1993). *The conduct of police interviews with juveniles*. London, UK: Her Majesty's Stationery Office.
- Evans, R. (1994). Police interrogations and the Royal Commission on Criminal Justice. *Policing and Society*, 4(1), 73 - 81.
- Evans, S. (2005). Law enforcement and delphi: An exercise in strategic intelligence research. *Low Intensity Conflict and Law Enforcement*, 13(1), 70-79.
- Fagan, J., & Gould, J. B. e. a. (2004). Police searches. *Criminology & Public Policy*, 3(3), 309-396.
- Fahsing, I. A., Glomseth, R., & Gottschalk, P. (2008). Characteristics of effective SIOs: A content analysis for management in police investigations. *International Journal of Management and Enterprise Development*, 5(6), 708-722.
- Falah, G.-W. (2008). Geography in Ominous Intersection with Interrogation and Torture: reflections on detention in Israel. *Third World Quarterly*, 29(4), 749-766.
- Faller, K. C. (1997). The polygraph, its use in cases of alleged sexual abuse: An exploratory study. *Child Abuse and Neglect*, 21(10), 993-1008.
- Farina, F., Arce, R., & Real, S. (1994). LINEPUS - A comparison of high-fidelity research and research in a real context *Psicothema*, 6(3), 395-402.
- Farris, J., R. (1982). *The police intelligence function*. Ann Arbor, MI: University Microfilms International.
- Feeney, F., Dill, F., & Weir, A. (1983). *Arrests without conviction: how often they occur and why*. Washington, DC: U.S. Government Printing Office.
- Fein, R., A., & Vossekuil, B. (1998). Protective intelligence and threat assessment investigations: a guide for state and local law enforcement officials. *Washington, DC: U.S. National Institute of Justice*, 59.
- Feist, A., Ashe, J., & Lawrence, J. (2007). *Investigating and detecting recorded offences of rape*. London, United Kingdom: Home Office, Research, Development and Statistics Directorate.
- Feld, B. C. (2006). Police interrogation of juveniles: An empirical study of policy and practice. *Journal of Criminal Law & Criminology*, 97(1), 219-316.
- Fijnaut, C., & Marx, G. T. (1995). *Undercover police surveillance in comparative perspective*. London: Kluwer Law International.

- Filstad, C., Dean, G., Fahsing, I. A., & Gottschalk, P. (2007). Newcomers' use of colleagues as role models: Research propositions for investigative thinking styles of law enforcement detectives. *Knowledge and Process Management, 14*(2), 71-80.
- Findlay, M., Sutton, J., & Egger, S. J. (Eds.). (1983). *Issues in criminal justice administration*. Sydney: George Allen & Unwin.
- Finkelhor, D., Williams, L. M., Burns, N., & Kalinowski, M. (1988). *Nursery crimes: Sexual abuse in day care*. Thousand Oaks, CA: Sage Publications, Inc.
- Fishel, J., Gabbidon, S. L., & Hummer, D. (2007). A quantitative analysis of wrongful death lawsuits involving police officers in the United States, 1995-2005. *Police Quarterly, 10*(4), 455-471.
- Fisher, B. A. J. (1992). *Techniques of crime scene investigation* (5th ed.). New York: Elsevier.
- Fisher, C. M. (2008). Extreme prejudice: A behavioral analysis of bias-motivated homicides. *Dissertation Abstracts International, A: The Humanities and Social Sciences, 68*(10), 4486.
- Fisher, R. P., Geiselman, R. E., & Amador, M. (1989). Field test of the cognitive interview: Enhancing the recollection of actual victims and witnesses of crime. *Journal of Applied Psychology, 74*(5), 722-727.
- Fisher, R. P., & Reardon, M. C. (2008). Eyewitness identification. In D. Carson, R. Milne, F. Pakes, K. Shalev & A. Shawyer (Eds.), *Applying psychology to criminal justice* (pp. 21-38). New York, NY: John Wiley & Sons Ltd.
- Fisher, R. P., & Schreiber, N. (2007). Interview protocols for improving eyewitness memory. In M. P. Toglia, J. D. Read, D. F. Ross & R. C. L. Lindsay (Eds.), *The handbook of eyewitness psychology* (Vol. I: Memory for events, pp. 53-80). Mahwah, NJ: Lawrence Erlbaum Associates Publishers.
- Fitzgerald, J. (2006). The attrition of sexual offences from the New South Wales criminal justice system. *Crime and Justice Bulletin, 92*, 1-12.
- Fletcher, C. (1991). Pure cop: Cop talk from the street to the specialized units: Bomb squad, arson, hostage negotiation, prostitution, major accidents, crime scene. *New York, NY: Villard Books, 278*.
- Folk, J. F. (1971). *Municipal detective systems: a quantitative approach*. Cambridge, MA: Massachusetts Institute of Technology.
- Forbes, I. (1973). *Squad man*. London: W H Allen.
- Foster, J., Newburn, T., & Souhami, A. (2005). *Assessing the impact of the Stephen Lawrence Inquiry* (Vol. 294). Home Office Research Study. London: Home Office Research, Development and Statistics Directorate.

- Frank, M. G., & Feeley, T. H. (2003). To catch a liar: Challenges for research in lie detection training. *Journal of Applied Communication Research*, 31(1), 58-75.
- Frantzen, D. (2007). An analysis of factors affecting suspect interrogations in a sample of Texas police agencies. *Dissertation Abstracts International, A: The Humanities and Social Sciences*, 68(02), 0737.
- Freedman, C. D. (1988). Structuring investigative discretion in Canada: Recommendations and guidelines for police questioning. *Police Studies*, 11(3), 139-153.
- Frowd, C., Bruce, V., Ross, D., McIntyre, A., & Hancock, P. (2007). An application of caricature: How to improve the recognition of facial composites. *Visual Cognition*, 15(8), 954-984.
- Frowd, C. D., Bruce, V., Smith, A. J., & Hancock, P. J. (2008). Improving the quality of facial composites using a holistic cognitive interview. *Journal of Experimental Psychology: Applied*, 14(3), 276-287.
- Frowd, C. D., Carson, D., Ness, H., McQuiston-Surrett, D., Richardson, J., Baldwin, H., et al. (2005). Contemporary composite techniques: The impact of a forensically-relevant target delay. *Legal and Criminological Psychology*, 10, 63-81.
- Fyfe, J., J., Goldkamp, J., S., & White, M., D. (1997). Strategies for reducing homicide: The comprehensive homicide initiative in Richmond, California. *Washington, DC: U.S. Bureau of Justice Assistance*, 37.
- Gabor, L. A., Genovesi, A., Larsen, G., Fullerton-Gleason, L., Davis, A., & Olson, L. (2008). A comparison of law enforcement and medical examiner reports in a violent-death surveillance system. *Homicide Studies*, 12(3), 249-263.
- Gaensslen, R. E., & Lee, H. C. (2001). *Sexual Assault Evidence: National Assessment and Guidebook*. Washington: US Department of Justice.
- Garrido, E., Masip, J., & Herrero, C. (2004). Police officers' credibility judgments: Accuracy and estimated ability. *International Journal of Psychology*, 39(4), 254-275.
- Gates, K., & Magnet, S. (2007). Communication research and the study of surveillance. *The Communication Review*, 10(4), 277-293.
- Gawrylowicz, Y. (2009). People with a mild learning disability and the construction of facial composites. *SIPR Research Summary No. 2*
- Gay, W., G., Beall, T., M., & Bowers, R., A. (1984). *A four site assessment of the Integrated Criminal Apprehension Program: Final report*. Washington, DC: University City Science Center.

- Gendle, K., & Woodhams, J. (2005). Suspects who have a learning disability: Police perceptions toward the client group and their knowledge about learning disabilities. *Journal of Intellectual Disabilities, 9*(1), 70-81.
- Gerspacher, N. (2002). International police cooperation institutions as a response to transnational crime: A study of institutional effectiveness. *Ann Arbor, MI: UMI, 156*.
- Gibbons, M., & Vincent, E. C. (1994). Childhood sexual abuse. *American Family Physician, 49*(1), 125-136.
- Gibling, F., & Bennett, P. (1994). Artistic enhancement in the production of photo-fit likenesses: An examination of its effectiveness in leading to suspect identification. *Psychology Crime and Law, 1*(1), 93-100.
- Gibson, D. C. (2006). Serial murder and media circuses. *Westport, CT: Praeger, 233*.
- Gilbert, J., N. (1983). A study of the increased rate of unsolved criminal homicide in San Diego, California, and its relationship to police investigative effectiveness. *American Journal of Police, 2*(2), 149-166.
- Gill, M., & Hart, J. (1997). Policing as a business: The organisation and structure of private investigation. *Policing and Society, 7*(2), 117-141.
- Gill, M., Hart, J., & Livingstone, K. (2000). Evaluating the crime desk and its role as investigator. *Policing: An International Journal of Police Strategies and Management, 23*(2), 246-259.
- Gill, M., & Hemming, M. (2004). *Evaluation of CCTV in the London Borough of Lewisham*. Leicester, United Kingdom: Perpetuity Research and Consultancy International.
- Gill, P. (1998). Making sense of police intelligence?: The use of a cybernetic model in analysing information and power in police intelligence processes. *Policing and Society, 8*(3), 289-314.
- Gill, P. (2000). *Rounding up the usual suspects?: Developments in contemporary law enforcement intelligence*. Aldershot: Ashgate.
- Glick, B., D., & Riccio Lucius, J. (1979). Productivity of detectives: A study of the investigative function of police juvenile units. *Journal of Police Science and Administration Gaithersburg Md, 7*(2), 138-154.
- Glomseth, R., & Gottschalk, P. (2005). Research propositions for determinants of police investigation performance. *Electronic Government, an International Journal, 2*(3), 292-304.
- Glomseth, R., & Gottschalk, P. (2007). Information technology in value shop activities: An exploratory study of knowledge reuse in Norwegian police

- investigations. *International Journal of Knowledge Management*, 3(4), 111-122.
- Glomseth, R., & Gottschalk, P. (2009). Police personnel cultures: A comparative study of counter terrorist and criminal investigation units. *Criminal Justice Studies*, 22(1), 3-15.
- Glomseth, R., Gottschalk, P., & Solli-Saether, H. (2007). Occupational culture as determinant of knowledge sharing and performance in police investigations. *International Journal of the Sociology of Law*, 35(2), 96-107.
- Godwin, M. (1998). Victim target networks as solvability factors in serial murder. *Social Behavior and Personality*, 26(1), 75-84.
- Golden, M., & Almo, C. (2004). *Reducing gun violence: An overview of New York City's strategies*. New York, NY: Vera Institute of Justice.
- Goldstein, S. (1997). Attention-Deficit/Hyperactivity Disorder: Implications for the criminal justice system. *FBI law enforcement bulletin*, 66(6), 11-16.
- Gonzalez, R., Ellsworth, P. C., & Pembroke, M. (1993). Response biases in lineups and showups *Journal of Personality and Social Psychology*, 64(4), 525-537.
- Goodrum, S. (2007). Victims rights, victims expectations, and law enforcement workers constraints in cases of murder. *Law and Social Inquiry*, 32(3), 725-757.
- Gopal, N., & Daniel, N. (2008). Rape survivors' experiences of the criminal justice system: (CJS) Case study: Rape Crisis Centre Port Elizabeth. *Acta Criminologica*, 21(special edition 2), 40-58.
- Gordon, N. J., & Fleisher, W. L. (2006). *Effective interviewing and interrogation techniques* (W. L. Fleisher, Trans. 2nd ed.). California: Elsevier.
- Gottschalk, P. (2007). Predictors of police investigation performance: An empirical study of Norwegian police as value shop. *International Journal of Information Management*, 27(1), 36-48.
- Gottschalk, P. (2008). How criminal organisations work: Some theoretical perspectives. *Police Journal*, 8(1), 46-61.
- Gottschalk, P., & Berg, M. E. (2007). Information systems in the value shop business of police investigations. *International Journal of Business and Systems Research*, 1(1), 47-60.
- Gottschalk, P., & Holgersson, S. (2006). Stages of knowledge management technology in the value shop: The case of police investigation performance. *Expert Systems*, 23, 183-193.

- Gottschalk, P., Holgersson, S., & Karlsen, J. T. (2009). How knowledge organizations work: the case of detectives. *The Learning Organization: An International Journal*, 16(2), 88-102.
- Gottschalk, P., & Solli-Saether, H. (2007). Computer information systems as determinants of police investigation performance: An empirical study. *Journal of Computer Information Systems*, 47(3), 45-59.
- Govender, D. (2008). *The nature and extent of problems experienced by detectives in the collection, processing and utilisation of crime information at the Rustenburg Detective Service*. Unpublished M.Tech., University of South Africa (South Africa), South Africa.
- Gozna, L. (2007). Tackling ecological validity: Conducting observations in a police-suspect interview. *Issues in Forensic Psychology*, 6, 57-63.
- Gozna, L., & Prendergast, J. (2008). Increasing innovation in applied research: Bridging the investigative/clinical divide. *Issues in Forensic Psychology*, 8, 10-20.
- Granhag, P. A., & Stromwall, L. A. (2002). Repeated interrogations: Verbal and non-verbal cues to deception. *Applied Cognitive Psychology*, 16(3), 243-257.
- Granhag, P. A., Stronwall, L. A., & Hartwig, M. (2005). Eyewitness testimony: Tracing the beliefs of Swedish legal professionals. *Behavioral Sciences and the Law*, 23(5), 709-727.
- Grant, A. (1987). *Videotaping police questioning: A Canadian experiment*. London, UK: Criminal Law Review.
- Grattet, R., & Jenness, V. (2005). The reconstitution of law in local settings: Agency discretion, ambiguity, and a surplus of law in the policing of hate crime. *Law and Society Review*, 39(4), 893-941.
- Great Britain (1999). *Intrusive surveillance: Code of practice: [pursuant to Section 101(3) of the Police Act 1997]*. London: Stationery Office.
- Great Britain, & Her Majesty's Inspectorate of Constabulary (2000). *Policing London "winning consent": A review of murder investigation and community & race relations issues in the Metropolitan Police Service*. London: Home Office.
- Great Britain Royal Commission on Criminal, P. (1980). Police interrogation. *Her Majesty's Stationery Office London, Research studies*(1 & 2), 153-153.
- Green, T., & Shaw, G. (2007). Supervision and management of investigative interviewing: Learning from the UK experience. In M. Mitchell & C. John (Eds.), *Police leadership and management* (pp. 89-100). Sydney: Federation Press.

- Green, T. M. (1996). *Police as frontline mental health workers: The decision to arrest or refer to mental health agencies*. Green, Thomas Mark: U Hawaii, US.
- Greenberg, B., & U. S. National Institute of Law Enforcement and Criminal Justice (1977). *Felony investigation decision model: An analysis of investigative elements of information*. Washington, D.C.: U.S. Government Printing Office.
- Greenberg, I., Wasserman, & Abt, A. (1979). *Managing criminal investigations*. Washington, DC: U.S. National Institute of Law Enforcement and Criminal Justice.
- Greenwood, C. (1979). *Police tactics in armed operations*. Colorado: Paladin Press.
- Greenwood, P., W., Chaiken, J. M., Petersilia, J., & Prusoff, L. (1975). *The criminal investigation process* (Vol. 3). Santa Monica, CA: Rand.
- Greer, S. (1995). Towards a sociological model of the police informant. *The British Journal of Sociology*, 46(3), 509-527.
- Gregory, J., & Lees, S. (1996). Attrition in rape and sexual assault cases. *The British Journal of Criminology*, 36(1), 1.
- Gresham, P., Stockdale, J., & Bartholomew, I. (2003). *Evaluating the impact of Crimestoppers, Home Office Online Report, No. 22/03*. London: Home Office Research, Development and Statistics Directorate.
- Gribble, L. R. (1974). *Famous stories of the Murder Squad*. London: Barker.
- Grisham, J. C. (1987). Legal issues: Judicial notebook: "Hypnotically refreshed" testimony. *Monitor on Psychology*, 18(6), 41.
- Grisso, J. T., & Pomicter, C. (1977). Interrogation of juveniles: An empirical study of procedures, safeguards, and rights waiver. *Law and Human Behavior New York*, 1(4), 321-342.
- Gudivada, V. N., & Raghavan, V. V. (1997). Modeling and retrieving images by content. *Information Processing and Management*, 33(4), 427-452.
- Gudjonsson, G. (2001). False confession. *The Psychologist*, 14(11), 588-591.
- Gudjonsson, G. H. (1991). The application of interrogative suggestibility to police interviewing. In J. F. Schumaker (Ed.), *Human suggestibility: Advances in theory, research, and application* (pp. 279-288). Florence, KY: Taylor & Frances/Routledge.
- Gudjonsson, G. H. (1992). *The psychology of interrogations, confessions and testimony*. Oxford, England: John Wiley & Sons.

- Gudjonsson, G. H. (1999). The IRA funeral murders: The confession of PK and the expert psychological testimony. *Legal and Criminological Psychology*, 4(1), 45-50.
- Gudjonsson, G. H. (2003). Psychology brings justice: The science of forensic psychology. *Criminal Behaviour and Mental Health*, 13(3), 159-167.
- Gudjonsson, G. H. (2003). *The psychology of interrogations and confessions: A handbook*. New York, NY: John Wiley & Sons Ltd.
- Gudjonsson, G. H. (2007). Interrogations and confessions. In S. A. Christianson (Ed.), *Offenders' memories of violent crimes* (pp. 259-278). New York, NY: John Wiley & Sons Ltd.
- Gudjonsson, G. H., & Bownes, I. (1992). The relationships between attribution of blame for criminal offenses and the reasons why suspects confess during custodial interrogation. *Journal of the Forensic Science Society*, 32(3), 209-213.
- Gudjonsson, G. H., Hannesdottir, K., Petursson, H., & Tyrfingsson, T. (2000). The effects of alcohol withdrawal on memory, confabulation, and suggestibility. *Nordic Journal of Psychiatry*, 54(3), 213-220.
- Gudjonsson, G. H., Hayes, G. D., & Rowlands, P. (2000). Fitness to be interviewed and psychological vulnerability: the views of doctors, lawyers and police officers. *Journal of Forensic Psychiatry*, 11(1), 74-92.
- Gudjonsson, G. H., & Sigurdsson, J. F. (1994). How frequently do false confessions occur? An empirical study among prison inmates. *Psychology, Crime and Law*, 1(1), 21-26.
- Gudjonsson, G. H., & Sigurdsson, J. F. (1996). The psychological characteristics of 'false confessors'. A study among icelandic prison inmates and juvenile offenders. *Personality and Individual Differences*, 20(3), 321-329.
- Gudjonsson, G. H., Sigurdsson, J. F., Asgeirsdottir, B. B., & Sigfusdottir, I. D. (2006). Custodial interrogation, false confession and individual differences: A national study among Icelandic youth. *Personality and Individual Differences*, 41(1), 49-59.
- Gudjonsson, G. H., Sigurdsson, J. F., & Einarsson, E. (2004). The role of personality in relation to confessions and denials. *Psychology, Crime and Law*, 10(2), 125-135.
- Gundhus, H. O. (2005). Catching and targeting: Risk-based policing, local culture and gendered practices. *Journal of Scandinavian Studies in Criminology and Crime Prevention*, 6(2), 128-146.
- Guy, K. L., & Huckabee, R. G. (1988). Going free on a technicality: Another look at the effect of the Miranda decision on the criminal justice process. *Criminal Justice Research Bulletin*, 4(1), 1-3.

- Haapaniemi, M. (1990). Pre-trial investigation in two small rural police districts during 1988. *Helsinki, FIN: National Research Institute of Legal Policy*, 112.
- Haber, L., & Haber, R. N. (1998). Criteria for judging the admissibility of eyewitness testimony of long past events. *Psychology Public Policy and Law*, 4(4), 1135-1159.
- Hain, N. (2007). *Police, gender, rapport, and the female rape victim*. California State University, Long Beach, United States -- California.
- Hall, A. (2002). *Crime busters*. London: Time Warner.
- Hanson, R. F., Resnick, H. S., Saunders, B. E., Kilpatrick, D. G., & Best, C. (1999). Factors related to the reporting of childhood rape. *Child Abuse and Neglect*, 23(6), 559-569.
- Harfield, C. (2002). Issues in transatlantic police cooperation. *Police Journal*, 75(3), 204-222.
- Harfield, C. (2008). *The handbook of intelligent policing: Consilience, crime control, and community safety*. Oxford: Oxford University Press.
- Harfield, C., & Harfield, K. (2005). *Covert investigation*. Oxford: Oxford University Press.
- Harfield, C., & Harfield, K. (2008). *Intelligence: Investigation, community, and partnership*. Oxford: Oxford University Press.
- Harpster, T., Adams, S., H., & Jarvis, J., P (2009). Analyzing 911 homicide calls for indicators of guilt or innocence: An exploratory analysis. *Homicide Studies*, 13(1), 69-93.
- Harris Douglas, H. (1978). Development of a computer-based program for criminal intelligence analysis. *Human Factors*, 20(1), 47-56.
- Hartford, K., Carey, R., & Mendonca, J. (2006). Pre-arrest diversion of people with mental illness: Literature review and international survey. *Behavioral Sciences and the Law*, 24(6), 845-856.
- Hartwig, M., Granhag, P. A., & Stromwall, L. (2007). Guilty and innocent suspects' strategies during police interrogations. *Psychology, Crime and Law*, 13(2), 213-227.
- Hartwig, M., Granhag, P. A., & Stromwall, L. A. (2007). *Strategic use of evidence: Deception detection as a function of interview style*. Goteborg, Sweden: Goteborg University.
- Hartwig, M., Granhag, P. A., & Strömwall, L. A. (2004). Police officers' lie detection accuracy: Interrogating freely versus observing video. *Police Quarterly*, 7(4), 429-456.

- Hartwig, M., Granhag, P. A., Strömwall, L. A., & Kronkvist, O. (2006). Strategic use of evidence during police interviews: When training to detect deception. *Law and Human Behavior, 30*(5), 603-619.
- Hartwig, M., Granhag, P. A., & Vrij, A. (2005). Police interrogation from a social psychology perspective. *Policing and Society, 15*(4), 379-399.
- Harvey, L. M., & Harvey, J. W. (2003). Reliability of bloodhounds in criminal investigations. *Journal of Forensic Sciences, 48*(4), 811-816.
- Havard, C. (2009). Obtaining best evidence from young eyewitnesses: Investigating changes in practice following the Vulnerable Witness (Scotland) Bill. *SIPR Research Summary No. 1*.
- Haw, R., Dickinson, J., & Meissner, C. (2007). The phenomenology of carryover effects between show-up and line-up identification. *Memory, 15*, 117-127.
- Haw, R. M., & Fisher, R. P. (2004). Effects of administrator-witness contact on eyewitness identification accuracy. *Journal of Applied Psychology, 89*(6), 1106-1112.
- Hawley, M. (2006). FIM: A business information system for intelligence. *International Journal of Intelligence and Counterintelligence, 19*(3), 443-455.
- Haworth, K. (2006). The dynamics of power and resistance in police interview discourse. *Discourse and Society, 17*(6), 739-759.
- Hayes, C. (1987). The impact of recent research on the detective role. *Police Journal, 60*(2), 97-109.
- Hazelwood, R., & Michaud, S. G. (2001). *Dark dreams: Sexual violence, homicide, and the criminal mind*. New York: St. Martin's.
- Henderson, J. S. (2006). Police interrogations and false confessions. In C. R. Bartol & A. M. Bartol (Eds.), *Current perspectives in forensic psychology and criminal justice* (pp. 67-76). Thousand Oaks, CA: Sage Publications, Inc.
- Hepworth, M., & Turner, B. S. (1974). Confessing to murder: Critical notes on the sociology of motivation. *British Journal of Law and Society, 1*(1), 31-49.
- Herridge, R., & Hilliard, B. (1994). *Believe no one*. London: Warner.
- Herzog, S. (2001). Suspect police officers investigated by former police officers: Good idea, bad idea? *Law and Policy, 23*(4), 441-467.
- Hewson, B. T., & Levi, M. (1993). *Seizure of confidential material : PACE special procedure*. London: Butterworths.

- Heydon, G. (2005). *The language of police interviewing: A critical analysis*. Basingstoke: Palgrave Macmillan.
- Hibbert, C. H. (1999). The day the bus stood still. *Security management*.
- Hickman, M. J., Piquero, A. R., & Garner, J. H. (2008). Towards a national estimate of police use of nonlethal force. *Criminology and Public Policy*, 7(4), 563-604.
- Hickman, M. J., Piquero, A. R., Lawton, B. A., & Greene, J. R. (2001). Applying Tittles control balance theory to police deviance. *Policing: An International Journal of Police Strategies and Management*, 24(4), 497-520.
- Hill, C., & Memon, A. (2007). Interviewing suspects of crime. In S. A. Christianson (Ed.), *Offenders' Memories of Violent Crimes* (pp. 237-258). New York: John Wiley & Sons Ltd.
- Hill, J. R. (2008). Prosecuting child sexual abuse offenders: A case study of victim, family, offender, incident, and evidentiary characteristics. *Dissertation Abstracts International, A: The Humanities and Social Sciences*, 69(04), 1552.
- Hillen, B., F. (1979). New York city police department's investigative case management system: An impact study. *Journal of Police Science and Administration Gaithersburg Md*, 7(4), 400-425.
- Hinz, T., & Pezdek, K. (2001). The effect of exposure to multiple lineups on face identification accuracy. *Law and Human Behavior*, 25, 185-198.
- Hirst, J. (1993). *Royal Commission research papers: A policing perspective*. London, UK: Home Office Police Research Group.
- Hodgson, J. (2001). The police, the prosecutor and the juge d'instruction: Judicial supervision in France, theory and practice. *British Journal of Criminology*, 41(2), 342-361.
- Hodgson, J. (2004). The detention and interrogation of suspects in police custody in France: A comparative account. *European Journal Of Criminology*, 1(2), 163-199.
- Hoffman, G., Legosz, M., Budz, D., & Queensland Crime and Misconduct Commission (2005). *Problem-oriented policing in a detective environment: A Queensland case study*. Brisbane, Australia: Queensland Crime and Misconduct Commission.
- Holmberg, L. (2000). Discretionary Leniency and Typological Guilt: Results from a Danish Study of Police Discretion. *Journal of Scandinavian Studies in Criminology and Crime Prevention*, 1(2), 179-194.

- Holmberg, U., & Christianson, S. A. (2002). Murderers' and sexual offenders' experiences of police interviews and their inclination to admit or deny crimes. *Behavioral Sciences and the Law*, 20(1-2), 31-45.
- Holmes, M. D. (1998). Perceptions of abusive police practices in a US-Mexico border community. *Social Science Journal*, 35(1), 107-118.
- Holmes, R. M., & De Burger, J. (1988). *Serial Murder*. Newbury Park, CA: SAGE Publications.
- Home Office (2005). *A gap or chasm? Attrition in reported rape cases*. London, United Kingdom: Home Office.
- Horton, K. S., & Wood-Harper, T. A. (2006). The shaping of I.T. trajectories: Evidence from the U.K. public sector. *European Journal of Information Systems*, 15(2), 214-224.
- Horvath, F., Meesig, R. T., & Hyeock, Y. (2001). *A national survey of police policies and practices regarding the criminal investigation process: Twenty-five years after Rand*.
- Howells, K., & Ward, M. (1994). Intellectual impairment, memory impairment, suggestibility and voir-dire proceedings: A case study *Medicine Science and the Law*, 34(2), 176-180.
- Howerton, A. (2006). Police response to crime: Differences in the application of law by race. *Journal of Ethnicity in Criminal Justice*, 4(3), 51-66.
- Hsu, K.-H. (2007). *Homicide clearance determinants: An analysis of the police departments of the 100 largest United States cities*. Unpublished M.A., University of Maryland, College Park, Maryland, United States.
- Huff, C. R. (2002). Wrongful conviction and public policy: The American Society of Criminology 2001 presidential address. *Criminology An Interdisciplinary Journal*, 40(1), 1-18.
- Hughes-Scholes, C. H., & Powell, M. B. (2008). An examination of the types of leading questions used by investigative interviewers of children. *Policing-an International Journal of Police Strategies and Management*, 31(2), 210-225.
- Hwang, E.-G., McGarrell, E. F., & Benson, B. L. (2005). Public satisfaction with the South Korean police: The effect of residential location in a rapidly industrializing nation. *Journal of Criminal Justice*, 33(6), 585-599.
- Innes, M. (1999). The media as an investigative resource in murder enquiries. *British Journal of Criminology*, 39(2), 269-286.
- Innes, M. (2002). Organizational communication and the symbolic construction of police murder investigations. *British Journal of Sociology*, 53(1), 67-87.

- Innes, M. (2002). The 'process structures' of police homicide investigations. *British Journal of Criminology*, 42(4), 669-688.
- Innes, M. (2003). *Investigating murder: Detective work and the police response to criminal homicide*. Oxford: Oxford University Press.
- Innes, M. (2004). From detection to disruption intelligence and the changing logic of police crime control in the United Kingdom. *International Criminal Justice Review*, 14, 1-24.
- Innes, M., Abbott, L., Lowe, T., & Roberts, C. (2009). Seeing like a citizen: Field experiments in 'community intelligence-led policing'. *Police Practice and Research*, 10(2), 99-114.
- Innes, M., Fielding, N., & Cope, N. (2005). 'The appliance of science'? The theory and practice of crime intelligence analysis. *British Journal of Criminology*, 45(1), 39-57.
- Irving, B., & Dunningham, C. (1993). *Human factors in the quality control of CID investigations*. London, UK: Her Majesty's Stationery Office.
- Irving, B. L., McKenzie, I. K., Weatheritt, M., & Police Foundation (1989). *Police interrogation: The effects of the Police and Criminal Evidence Act 1984*. London: Police Foundation.
- Jaworski, R. (2001). Application of situational sequencing tests in the case of police officers suspected of murder and POT test as 'knowledge of the perpetrator test'. *Journal of Forensic Identification*, 51(2), 132-149.
- Jefferies, D. R. (1991, July 1989). *Police and social workers: Joint work with youth in England*. Paper presented at the Preventing juvenile crime.
- Jen-Hwa, H., P., Lin, C., & Chen, H. (2005). User acceptance of intelligence and security informatics technology: A study of COPLINK. *Journal of the American Society for Information Science and Technology*, 56(3), 235-244.
- Jenkins, P. (1998). *Covert surveillance techniques: The manual of covert surveillance training*. Keighley: Intel.
- Jennifer, N. (2005). Working together: A case study. *Law Enforcement News*, 31(628), 1.
- Jensen, C. J., III (2003). *A test of bounded rationality in police investigative decision-making*. Unpublished Ph.D., University of Maryland, College Park, Maryland, United States.
- Jiao, A. Y. (2007). Explaining homicide clearance: An analysis of Chicago homicide data 1965-1995. *Criminal Justice Studies*, 20(1), 3-14.

- John, H. (1995). Murder of Ross Anthony Browning. *Australian police journal*, 49(3), 117 - 130.
- John, L. G., Downes, G. F., & Bibles, C. D. (2005). Resurrecting Cold Case Serial Homicide Investigations. *Law Enforcement Bulletin*, 74(8), 1-7.
- Johnson, A. J. (2008). Changing stories: Achieving a change of state in suspect and witness knowledge through evaluation in political interviews with suspects and witnesses. *Functions of Language*, 15(1), 84-114.
- Johnson, R. R. (2006). Confounding influences on police detection of suspiciousness. *Journal of Criminal Justice*, 34(4), 435-442.
- Johnson, W. A. (2001). *A naturalistic study of homicide investigation expertise: Implications for continuing criminal justice education*. Unpublished Ed.D., Northern Illinois University, Illinois, United States.
- Jordan, J. (2001). Worlds apart?: Women, rape and the police reporting process. *British Journal of Criminology*, 41(4), 679-706.
- Jordan, J. (2002). To believe or not to believe?: Police responses to women rape complainants. Retrieved from <http://www.aic.gov.au/conferences/policewomen3/jordan.html>
- Jordan, J. (2004). Beyond belief? Police, rape and women's credibility. *Criminal Justice: International Journal of Policy and Practice*, 4(1), 29-59.
- Joyal, C. C., Putkonen, A., Paavola, P., & Tiihonen, J. (2004). Characteristics and circumstances of homicidal acts committed by offenders with schizophrenia. *Psychological Medicine*, 34(3), 433-442.
- Justice (1993). *Unreliable evidence? Confessions and the safety of convictions*. London, UK: [s.n.].
- Kainulainen, H. (2004). Raiskattu? Tutkimus raiskausten käsitlemisestä rikosprosessissa. (Raped? A study of rape in criminal proceedings) (Vol. 212). Oikeuspoliittisen Tutkimuslaitoksen Julkaisuja. *Helsinki, Finland: Oikeuspoliittinen tutkimuslaitos*, 151.
- Kamisar, Y. (1980). *Police interrogation and confessions: Essays in law and policy*. Ann Arbor: University of Michigan Press.
- Kanable, R. (2006). Piecing the intelligence puzzle local agencies play a key role in national criminal intelligence sharing. *Law Enforcement Technology*, 33(6), 20 - 22.
- Karas, Z. (2006). Exclusion of Illegal Police Evidence in Croatia. *Varstvoslovje*, 8(3-4), 283-292.

- Kassin, S., M., & McNall, K. (1991). Police interrogations and confessions: Communicating promises and threats by pragmatic implication. *Law and Human Behavior*, 15(3), 233-252.
- Kassin, S., Meissner, C., & Norwick, R. (2005). "I'd Know a False Confession if I Saw One": A Comparative Study of College Students and Police Investigators. *Law and Human Behavior*, 29(2), 211-227.
- Kassin, S. M. (1997). The psychology of confession evidence. *American Psychologist*, 52(3), 221-233.
- Kassin, S. M. (2005). On the Psychology of Confessions: Does Innocence Put Innocents at Risk? *American Psychologist*, 60(3), 215-228.
- Kassin, S. M. (2007). Internalized false confessions. [References]. In M. P. Toglia, J. D. Read, D. F. Ross & R. C. L. Lindsay (Eds.), *The handbook of eyewitness psychology* (Vol. I: Memory for events, pp. 175-192). Mahwah, NJ: Lawrence Erlbaum Associates Publishers.
- Kassin, S. M. (2008). Confession evidence: Commonsense myths and misconceptions. *Criminal Justice and Behavior*, 35(10), 1309-1322.
- Kassin, S. M. (2008). False confessions: Causes, consequences, and implications for reform. *Current Directions in Psychological Science*, 17(4), 249-253.
- Kassin, S. M. (2008). The Psychology of Confessions. *Annual Review of Law and Social Science*(4), 193-217.
- Kassin, S. M., & Gudjonsson, G. H. (2004). The Psychology of Confessions: A Review of the Literature and Issues. *Psychological Science in the Public Interest*, 5(2), 33-67.
- Kassin, S. M., Leo, R. A., Meissner, C. A., Richman, K. D., Colwell, L. H., Leach, A. M., et al. (2007). Police interviewing and interrogation: A self-report survey of police practices and beliefs. [Article]. *Law and Human Behavior*, 31(4), 381-400.
- Katsampes, P., L. (1971). Informants: motivations and inducements. *Police*, 16(4), 52-53.
- Kaye, T. (1991). *'Unsafe and unsatisfactory'? : the report of the independent inquiry into the working practices of the West Midlands Police Serious Crime Squad*. London: Civil Liberties Trust.
- Keibell, M., Alison, L., & Hurren, E. (2008). Sex offenders' perceptions of the effectiveness and fairness of humanity, dominance, and displaying an understanding of cognitive distortions in police interviews: A vignette study. *Psychology, Crime and Law*, 14(5), 435-449.

- Kebbell, M., Hurren, E., & Mazerolle, P. (2006). *An investigation into the effective and ethical interviewing of suspected sex offenders*. Canberra, Australia: Criminology Research Council.
- Kebbell, M. R., & Milne, R. (1998). Police officers' perceptions of eyewitness performance in forensic investigations. *The Journal of Social Psychology, 138*(3), 323-330.
- Kebbell, M. R., & O'Kelly, C. M. E. (2007). Police detectives' perceptions of giving evidence in court. [Article]. *Policing-an International Journal of Police Strategies and Management, 30*(1), 8-20.
- Kebbell, M. R., & Wagstaff, G. F. (1997). Why do the police interview eyewitnesses? Interview objectives and the evaluation of eyewitness performance. *Journal of Psychology, 131*(6), 595-601.
- Kebbell, M. R., & Wagstaff, G. F. (1999). *Face value? Evaluating the accuracy of eyewitness information*. London, UK: Policing and Reducing Crime Unit.
- Keel, T., G, Jarvis, J., P, & Muirhead, Y., E (2009). An Exploratory analysis of factors affecting homicide investigations: Examining the dynamics of murder clearance rates. *Homicide Studies, 13*(1), 50-68.
- Keilty, J., & Connelly, G. (2001). Making a statement : an exploratory study of barriers facing women with an intellectual disability when making a statement about sexual assault to police. *Disability and society, 16*(2), 273-291.
- Kelley, K. D. (2008). *Police handling of sexual assault cases: The first formal decision*. Unpublished M.S., Michigan State University, United States -- Michigan.
- Kemp, R. I., Pike, G. E., & Brace, N. A. (2001). Video-based identification procedures - Combining best practice and practical requirements when designing identification systems. *Psychology Public Policy and Law, 7*(4), 802-807.
- Keppel, R. D. (1992). *An analysis of the effect of time and distance relationships in murder investigations*. Unpublished Ph.D., University of Washington, Washington.
- Keppel, R. D., Weis, J. G., & Brown, K. M. (2005). The Jack the Ripper murders: A modus operandi and signature analysis of the 1888-1891 Whitechapel murders. *Journal of Investigative Psychology and Offender Profiling, 2*(1), 1-21.
- Kerstetter, W. A., Rasinski, K. A., & Heiert, C. L. (1996). The impact of race on the investigation of excessive force allegations against police. *Journal of Criminal Justice, 24*(1), 1-15.

- Kimberly, L., & Michael, C. (2005). Investigating Sexual Assault. *Law and Order*, 53(5), 114.
- King, L., & Snook, B. (2009). Peering Inside a Canadian Interrogation Room: An Examination of the Reid Model of Interrogation, Influence Tactics, and Coercive Strategies. *Criminal Justice and Behavior*, 36(7), 674-694.
- King, W. J., Morag, M., & Angela, S. (2003). Shaken baby syndrome in Canada: Clinical characteristics and outcomes of hospital cases. *Canadian Medical Association Journal*, 168(2), 155.
- Kinney, L. M., Bruns, E. J., Bradley, P., Dantzler, J., & Weist, M. D. (2008). Sexual Assault Training of Law Enforcement Officers: Results of a Statewide Survey. *Women and Criminal Justice*, 18(3), 81-100.
- Kirby, D. (2007). *You're nicked! : further memoirs from the real sweeney on life in the serious crime squad*. London: Robinson.
- Kirkpatrick, S. (2001). What is good interviewing in adult abuse work? A police view *Good practice with vulnerable adults* (pp. 55-81). London, England: Jessica Kingsley Publishers.
- Kite, D., & Tyson, G. A. (2004). The impact of perpetrator gender on male and female police officers' perceptions of child sexual abuse. *Psychiatry, Psychology and Law*, 11(2), 308-318.
- Klaver, J. R., Lee, Z., Spidel, A., & Hart, S. D. (2009). Psychopathy and deception detection using indirect measures. *Legal and Criminological Psychology*, 14(1), 171-182.
- Kleiven, M., & Maren, E. (2007). Where's the intelligence in the National Intelligence Model? *International Journal of Police Science and Management*, 9(3), 257-273.
- Klinger, D. A., & Brunson, R. K. (2009). Police officers' perceptual distortions during lethal force situations: Informing the reasonableness standard. *Criminology and Public Policy*, 8(1), 117-140.
- Klyver, N. (1993). The sense of utility. 38(10), 1133-1134. Retrieved from <http://dx.doi.org/10.1037/032749>. doi:2006-06465-101.
- Knight, D. (2005). Cops, interviews and videotapes. *Uniken*(26), 8-9.
- Knight, S. C., & Meyer, R. G. (2007). Forensic Hypnosis. [References]. In A. M. Goldstein (Ed.), *Forensic psychology: Emerging topics and expanding roles* (pp. 734-763). Hoboken, NJ: John Wiley & Sons Inc.

- Knutsson, J., & Strype, J. (2003). Research note police use of firearms in Norway and Sweden: The significance of gun availability. *Policing and Society*, 13(4), 429-439.
- Koehn, C. E. (1996). *Theoretical and applied evaluations of facial composite systems*. Koehn, Christine Edeburn: Florida International University, US.
- Kohnke, J. L. (2002). *Adolescents' susceptibility to interrogative suggestibility utilizing simulated law-enforcement techniques*. University of Southern Mississippi, US.
- Komter, M. L. (2002). Recording Practices and Interrogation Techniques in Dutch Police Interrogations. *International Sociological Association, Brisbane, Australia*.
- Kristen, R. B., & James, O. B. (2003). Nonfamily child abductors who murder their victims: Offender demographics from interviews with incarcerated offenders. *Journal of Interpersonal Violence*, 18(10), 1167.
- Krone, T. (2005). Queensland police stings in online chat rooms. *Trends and Issues in Crime and Criminal Justice*, 301, 1-6.
- Krosney, M., S. (1981). Israeli police keep pace with newest detection devices. *Police chief*, 48(5), 34-35.
- Kruissink, M., & Blees, L. W. (1995). A bull's-eye: evaluation of pilot "gun support offices" in two regional police forces. *The Hague, NETH: Gouda Quint*, 68.
- Krumsiek, L. (1988). *Verdeckte Ermittler in der Polizei der Bundesrepublik Deutschland*. Mül[^]nchen: VVF.
- Kube, E., & Kuckuck, W. (1992). Research and technological developments in the police: requirements from the Western European point of view. *Police Studies*, 15(1), 24-29.
- Kube, E., Storzer, H. U., & Clarke, R. V. G. (1991). *Police research in the Federal Republic of Germany: 15 years research within the 'Bundeskriminalamt'*. Berlin, GER: Springer-Verlag.
- LaFave, W., R. (1978). *Search and seizure: a treatise on the Fourth Amendment*. St. Paul, MN: West Publishing.
- Lafree, G. D. (1981). Official Reactions to Social Problems: Police Decisions in Sexual Assault Cases. *Social Problems*, 28(5), 582-594.
- Langdon, J., & Wilson, P. R. (2005). When justice fails : a follow-up examination of serious criminal cases since 1985. *Current Issues in Criminal Justice*, 17(2), 179-202.
- Lapidus Edith, J. (1974). *Eavesdropping on trial*. Rochelle Park, NJ: Hayden Book Company.

- Lassiter, G. D. (2004). *Interrogations, Confessions, and Entrapment*. New York: Kluwer Academic/Plenum Publishers.
- Lassiter, G. D., Ratcliff, J. J., Ware, L. J., & Irvin, C. R. (2006). Videotaped Confessions: Panacea or Pandora's Box? *Law and Policy*, 28(2), 192-210.
- Lassiter, G. D., Ware, L. J., Ratcliff, J. J., & Irvin, C. R. (2009). Evidence of the camera perspective bias in authentic videotaped interrogations: Implications for emerging reform in the criminal justice system. *Legal and Criminological Psychology*, 14(1), 157-170.
- Last, S. K., & Fritzon, K. (2005). Investigating the nature of expressiveness in stranger, acquaintance and intrafamilial homicides. *Journal of Investigative Psychology and Offender Profiling*, 2(3), 179-193.
- Laughery, K. R. (1984). Witness Evidence: Psychology Struggles to Help. *PsycCRITIQUES*, 29(3), 218-220. doi:Electronic Collection: 2006-06410-014.
- <http://dx.doi.org/10.1037/022704>
- Lea, S. J., Lanvers, U., & Shaw, S. (2003). Attrition in rape cases: Developing a profile and identifying relevant factors. *British Journal of Criminology*, 43(3), 583-599.
- LeDoux John, C., & Hazelwood Robert, R. (1985). Police attitudes and beliefs toward rape. *Journal of Police Science and Administration*, 13(3), 211-220.
- Lee, E., Whalen, T., Terris, M., & McCarthy, A. (2004). Computerized feature systems for identifying suspects: Empirical tests using crime scenarios. *Behaviour and Information Technology*, 23(2), 83-96.
- Lee, Y. H. (2003). A cross-national comparative study of police: Criminal investigative policies and practices in the U.S. and South Korea. [Dissertation]. *Dissertation Abstracts International, A: The Humanities and Social Sciences*, 63(9), 3366-A.
- Leggett, J., Goodman, W., & Dinani, S. (2007). People with learning disabilities? Experiences of being interviewed by the police. *British Journal of Learning Disabilities*, 35(3), 168-173.
- Leigh, L., H., & Zedner, L. (1992). *A report on the administration of criminal justice in the pre-trial phase in France and Germany*. Her Majesty's Stationery Office: London, UK.
- Leiken, L., S. (1970). Police interrogation in Colorado: the implementation of Miranda. *Denver Law Journal*, 47(1), 1-53.

- Lemos-Nelson, A. T. (2001). *Judiciary police accountability for gross human rights violations: The case of Bahia, Brazil*. Unpublished Ph.D., University of Notre Dame, United States -- Indiana.
- Leng, R. (1993). The right to silence in police interrogation: a study of some of the issues underlying the debate. *London, UK: Her Majesty's Stationery Office, 83*.
- Leo, R., A. (1996). The impact of Miranda revisited. *Journal of Criminal Law and Criminology, 86(3)*, 621-692.
- Leo, R., A. (1996). Inside the interrogation room. *Journal of Criminal Law and Criminology, 86(2)*, 266-303.
- Leo, R. A. (1994). *Police interrogation in America: a study of violence, civility, and social change*. University Microfilms International, Ann Arbor, MI.
- Leo, R. A. (1996). Miranda's revenge: police interrogation as a confidence game. *Law and Society, 30(2)*, 259-288.
- Leo, R. A. (2008). *Police interrogation and American justice*. Cambridge, MA: Harvard University Press, 374.
- Leo, R. A., Ofshe, R. J., & Cassell, P. G. (1998). The consequences of false confessions: deprivations of liberty and miscarriages of justice in the age of psychological interrogation. *Journal of Criminal Law and Criminology, 88(2)*, 429-496.
- Lersch, K., Michelle (1998). Predicting citizen race in allegations of misconduct against the police. *Journal of Criminal Justice, 26(2)*, 87-97.
- Levi, A. M. (2007). Research note: Evidence for moving to an 84-person photo lineup
Journal of Experimental Criminology, 3(4), 377-391.
- Levin, J., & Thomas, A. (1997). Experimentally manipulating race: Perceptions of police brutality in an arrest: A research note*. *Justice Quarterly, 14(3)*, 577-586.
- Levy, H. B., Sheldon, S. H., & Conte, J. R. (1986). Special intervention programs for child victims of violence. In M. Lystad (Ed.), *Violence in the home: Interdisciplinary perspectives* (pp. 169-192). Philadelphia, PA: Brunner/Mazel.
- Lidicky, J. (2005). The role of intelligence in combating organised crime. *Crime and Justice International: Worldwide News and Trends, 21(89)*, 31-36.
- Lidstone, K. W., Bevan, V., University of Sheffield, & Faculty of Law (1993). *Search and seizure under the Police and Criminal Evidence Act 1984 : a report of research into the police use of search powers provided by the*

Police and Criminal Evidence Act 1984 funded by the Social Science Research Council. Sheffield: University of Sheffield Faculty of Law.

- Lindblad, F., & Kaldal, A. (2000). Sexual abuse at a Swedish daycare centre: allegations, confessions and evaluations. *Acta Paediatrica*, 89(8), 1001-1009.
- Lindsay, R. C. L., Ross, D. F., Read, J. D., & Togli, M. P. (2007). *The handbook of eyewitness psychology, Vol II: Memory for people.* Mahwah, NJ: Lawrence Erlbaum Associates Publishers.
- Litwin, K. J. (2002). Victim and Area Characteristics and Homicide Clearance: A Sociological Analysis. [Dissertation]. *Dissertation Abstracts International, A: The Humanities and Social Sciences*, 63(4), 1570-A.
- Litwin, K. J. (2004). A Multilevel Multivariate Analysis of Factors Affecting Homicide Clearances. *Journal Of Research In Crime And Delinquency*, 41(4), 327-351.
- Loewy, A. H., & LaFrance, A. B. (1996). *Criminal procedure : arrest and investigation.* Cincinnati: Anderson Publishing.
- Lonsway, K., A., & Fitzgerald, L., F. (1997). Police training in sexual assault response: Comparison of approaches. *Chicago, IL: American Bar Foundation*, 35.
- Lonsway, K. A. (1997). *Police training in sexual assault response: Comparison of approaches.* University of Illinois at Urbana-Champaign, Illinois, USA.
- Lonsway, K. A., Welch, S., & Fitzgerald, L. F. (2001). Police training in sexual assault response: Process, outcomes, and elements of change. *Criminal Justice and Behavior*, 28(6), 695-730.
- Lord, V. B., & Gary, R. (2000). Law enforcement's response to sexual assault: A comparative study of nine counties in North Carolina. *Women and Criminal Justice*, 11(1), 67.
- Losel, F., Bender, D., & Bliesener, T. (1992). *Psychology and law: International perspectives.* Berlin and New York: Walter De Gruyter.
- Lundman, R. J. (1996). Demeanor and arrest: Additional evidence from previously unpublished data. *Journal Of Research In Crime And Delinquency*, 33(3), 306-323.
- Lyons, A., & Truzzi, M. (1991). *The blue sense: psychic detectives and crime.* New York, NY: Mysterious Press Books.
- Lyons, W., Umphrey, M. M., & Cooney, M., & et al. (1997). Criminal law: the technologies of policing *Studies in Law, Politics, and Society* (Vol. 16, pp. 103-251). Greenwich, CT: Jai Press.

- MacDonald, J. M., Kaminski, R. J., Alpert, G. P., & Tennenbaum, A. N. (2001). The temporal relationship between police killings of civilians and criminal homicide: A refined version of the danger-perception theory. *Crime and Delinquency*, 47(2), 155-172.
- Macfarlane, R., I. (1979). *Managing Criminal Investigations Program: Final evaluation report*. Rockville, MD: Montgomery County Police Department.
- MacLin, O. H., & Phelan, C. M. (2007). PC_eyewitness: Evaluating the New Jersey method. *Behavior Research Methods*, 39(2), 242-247.
- Maguire, M. (1988). Effects of the "P.A.C.E.' provisions on detention and questioning. *British Journal of Criminology*, 28(1), 19-43.
- Maguire, M., & John, T. (1995). *Intelligence, surveillance and informants: integrated approaches*. London, UK Home Office.
- Maier, S. L. (2008). "I have heard horrible stories . . .": rape victim advocates' perceptions of the revictimization of rape victims by the police and medical system. *Violence Against Women*, 14(7), 786-808.
- Malloy, L. C., Mitchell, E., Block, S., Quas, J. A., & Goodman, G. S. (2007). Children's eyewitness memory: Balancing children's needs and defendants' rights when seeking the truth. In M. P. Toglia, J. D. Read, D. F. Ross & R. C. L. Lindsay (Eds.), *The handbook of eyewitness psychology* (Vol. I, Memory for events, pp. 175-192). Mahwah, NJ: Lawrence Erlbaum Associates Publishers.
- Maloney, D., Keller, S. J., & Fierro, M. F. (2000). Child deaths in Virginia, 1996: A review of investigations of sudden, unexpected, or unnatural deaths of children less than age 13. *American Journal of Forensic Medicine and Pathology*, 21(2), 189-194.
- Malpass, R. S., Tredoux, C. G., & McQuiston-Surrett, D. (2007). Lineup construction and lineup fairness. In R. C. L. Lindsay, D. F. Ross, J. D. Read & M. P. Toglia (Eds.), *The handbook of eyewitness psychology* (Vol. II: Memory for people, pp. 155-178). Mahwah, NJ: Lawrence Erlbaum Associates Publishers.
- Mann, S., Vrij, A., & Bull, R. (2002). Suspects, lies, and videotape: An analysis of authentic high-stake liars. *Law and Human Behavior*, 26(3), 365-376.
- Mann, S., Vrij, A., & Bull, R. (2004). Detecting true lies: Police officers' ability to detect suspects' lies. *Journal of Applied Psychology*, 89(1), 137-149.
- Mann, S. A., Vrij, A., Fisher, R. P., & Robinson, M. (2008). See no lies, hear no lies: Differences in discrimination accuracy and response bias when watching or listening to police suspect interviews. *Applied Cognitive Psychology*, 22(8), 1062-1071.

- Mant, J., Acting Commissioner (1994). *Informers*. Redfern New South Wales: Independent Commission Against Corruption New South Wales.
- Marche, G. E. (1994). The production of homicide solutions: An empirical analysis *American Journal of Economics and Sociology*, 53(4), 385-401.
- Marcus, D. (2003). *Homophobia and Police Judgments of Culpability*. USA: Sam Houston State University.
- Margaret, J. M., Grace, L., Stephen, A. M., & Ellen, W. (1999). Examination for sexual assault: Is the documentation of physical injury associated with the laying of charges? A retrospective cohort study. *Canadian Medical Association. Journal*, 160(11), 1565.
- Mark, E. S., John, P. J., & Kathlenn, E. N. (2002). Sexual homicide of elderly females: Linking offender characteristics to victim and crime scene attributes. *Journal of Interpersonal Violence*, 17(5), 500-525.
- Marlow, A., & et al. (1989). The practice of detective work in a county force. *Criminologist*, 13(3), 130-135.
- Martire, K. A., & Kemp, R. I. (2008). Knowledge of eyewitness identification issues: Survey of public defenders in New South Wales. *Psychiatry Psychology and Law*, 15(1), 78-87.
- Marttunen, M. (2002). *Youth criminal procedure: Evaluation of the practice of the youth criminal process (193th ed.)*. Helsinki: Oikeuspoliittisen Tutkimuslaitoksen.
- Marwitz, D. B., & Wogalter, M. S. (1988). *Bias in photospreads of faces: A comparison of two lineup construction methods*.
- Marx, G. T. (1988). *Undercover: Police Surveillance in America*. Berkeley, CA: University of California Press.
- Masip, J., Garrido, E., & Herrero, C. (2004). When did you conclude she was lying? The impact of the moment the decision about the sender's veracity is made and the sender's facial appearance on police officers' credibility judgments. *Polygraph*, 33(3), 156-189.
- Mastrofski, S. D., Snipes, J. B., Parks, R. B., & Maxwell, C. D. (2000). The helping hand of the law: Police control of citizens on request. *Criminology*, 38(2), 307-342.
- Maver, D. (2008). Deception as a Tactic in Criminal Investigation. *Varstvoslovje*, 10(3), 434-449.
- Mawby, R. (1979). *Policing the city*. Westmead, England: Saxon House.

- Mazerolle, L. G., & Terrill, W. (1997). Problem-oriented policing in public housing: identifying the distribution of problem places. *Policing: An International Journal of Police Strategies and Management*, 20(2), 235-255.
- McAllister, A., Bailey, A., & Barr, O. (2002). Training in joint investigation of alleged crimes against people with learning disabilities in Northern Ireland. *The Journal of Adult Protection*, 4(2), 21-27.
- McAllister, H. (2007). Mug books: More than just large photospreads. [References]. In R. C. L. Lindsay, D. F. Ross, J. D. Read & M. P. Toglia (Eds.), *The handbook of eyewitness psychology* (Vol. II: Memory for people, pp. 35-58). Mahwah, NJ: Lawrence Erlbaum Associates Publishers.
- McAra, L., & McVie, S. (2005). The usual suspects?: Street-life, young people and the police. *Criminology and Criminal Justice*, 5(1), 5-36.
- McBride, K. L. (1996). *Child sexual abuse investigations: A joint investigative approach combining the expertise of mental health and law enforcement professionals*. The Union Inst, US.
- McCabe, S., & Sutcliffe, F. (1978). *Defining crime : a study of police decisions*. Oxford: Blackwell for the Oxford University Centre for Criminological Research.
- McClellan, J. (2007). Unsolved homicides: What we do and do not know. *Journal of Security Education*, 2(3), 53-69.
- McConville, M. (1993). *Corroboration and confessions: the impact of a rule requiring that no conviction can be sustained on the basis of confession evidence alone*. London, UK: Her Majesty's Stationery Office.
- McConville, M., & Hodgson, J. (1993). Custodial legal advice and the right to silence. *London, UK: Her Majesty's Stationery Office*, 207.
- McConville, M., Sanders, A., & Leng, R. (1991). *The case for the prosecution: Police suspects and the construction of criminality*. London, UK: Routledge.
- McCullough, K. P. (1996). Core issues in policing. *Journal of Criminal Justice*, 24(4), 374-375.
- McDonald, W. H. (2000). *'Testilying': The psychological and sociological determinants of police testimonial deception*. New York, US: City University.
- McGovern, K. B. (1991). Was there really child sexual abuse or is there another explanation? *Child and Youth Services*, 15(2), 115-127.
- McGregor, K. (1996). Children's voices. *Youth Law Review*(33), 10-11.

- McGurk, B. J., Carr, M. J., & McGurk, D. (1993). *Investigative Interviewing Courses for Police Officers: An Evaluation: Police Research Series Paper 4*. London: Home Office, Police Research Group Publications.
- McKenzie, F., Scerbo, M., Catanzaro, J., & Phillips, M. (2003). Nonverbal indicators of malicious intent: affective components for interrogative virtual reality training. *International Journal of Human-Computer Studies*, 59(1-2), 237-244.
- McKenzie, I. (1995). Psychology and legal practice: Fairness and accuracy in identification parades. *Criminal Law Review*, 200-208.
- McLachlan, K. (2007). *Grounds for hope and disappointment: Victims'/survivors' perceptions of South Australia Police responses to rape*. Adelaide, Australia: Flinders University of South Australia.
- McLean, R., & Goodman-Delahunty, J. (2008). The influence of relationship and physical evidence on police decision-making in sexual assault cases. *Australian Journal of Forensic Sciences*, 40(2), 109-121.
- McMonigle, S. (1995). Victim support which exists for children. *Vocal Voice*, 1(25), 25-28.
- McMullen, P. M. (2007). *Undue influence: The impact of psychological interrogation tactics on juvenile suspects*. Northwestern University, USA.
- McQuiston-Surrett, D., Topp, L., & Malpass, R. (2006). Use of facial composite systems in US law enforcement agencies. *Psychology, Crime and Law*, 12(5), 505-517.
- Mecklenburg, S. H. (2006). *Report to the legislature of the state of Illinois: The Illinois Pilot Program on Sequential Double-Blind Identification Procedures*. Chicago, IL: Illinois State Police.
- Mecklenburg, S. H., Bailey, P. J., & Larson, M. R. (2008). The Illinois field study: A significant contribution to understanding real world eyewitness identification issues. *Law and Human Behavior*, 32(1), 22-27.
- Medford, S., Gudjonsson, G. H., & Pearse, J. (2003). The efficacy of the appropriate adult safeguard during police interviewing. *Legal and Criminological Psychology*, 8(2), 253-266.
- Meesig, R. T. (2005). An exploratory study regarding the effects of community policing on index crime clearance rates in local agencies with investigators. *Dissertation Abstracts International, A: The Humanities and Social Sciences*, 65(9), 3580-A.
- Meissner, C. A., & Kassin, S. M. (2002). "He's guilty!": Investigator bias in judgments of truth and deception. *Law and Human Behavior*, 26(5), 469-480.

- Meissner, C. A., & Lassiter, G. D. (2007). Conference on interrogations and confessions. *Psychological Science Agenda*, 21(9).
- Melanson, P., H. (1989). The Murkin conspiracy: an investigation into the assassination of Dr. Martin Luther King Jr. *New York, NY: Praeger*, 202.
- Meliala, A. (2001). The Notion of Sensitivity in Policing. *International Journal of the Sociology of Law*, 29(2), 99-111.
- Meloy, J. R. (2002). Spousal homicide and the subsequent staging of a sexual homicide at a distant location. *Journal of Forensic Sciences*, 47(2), 395-398.
- Memon, A., & Thomson, D. (2007). The myth of the incredible eyewitness. In S. Della Sala (Ed.), *Tall tales about the mind and brain: Separating fact from fiction* (pp. 76-90). New York, NY: Oxford University Press.
- Memon, A., Vrij, A., & Bull, R. (2003). *Psychology & law: Truthfulness, accuracy and credibility* (2nd ed.). Chichester: Wiley.
- Mendias Canale, C. (2002). *An analysis of police officers' decision making (Australia)*. Univeristy of New South Wales, Australia.
- Mentzel, T., Schmitt-Falckenberg, I., & Wischnewski, K. (2003). *Self protection and the law: A study of pertinent regulations for self protection with consideration of the situation in other European countries (Eigensicherung und recht: Eine untersuchung einschlägiger rechtsgrundlagen der eigensicherung unter bercksichtigung der situation in anderen europischen staaten)*. Munich, Germany: Luchterhand.
- Mesloh, C., & James-Mesloh, J. (2006). Trained dogs in the crime scene search. *Journal of Forensic Identification*, 56(4), 534 - 539.
- Meyer, J., C. (1976). *The nature and investigation of police offenses in the New York City Police Department*. State University of New York at Albany., Albany, USA.
- Meyer, J. R., & Reppucci, N. D. (2007). Police practices and perceptions regarding juvenile interrogation and interrogative suggestibility. *Behavioral Sciences and the Law*, 25(6), 757-780.
- Michael, M. (2002). Pricing outputs : a case study in law enforcement. *Australian journal of public administration*, 61(4), 80-88.
- Miles, T. J. (2008). An empirical analysis of the FBI's ten most wanted. *Journal of Empirical Legal Studies*, 5(2), 275-308.
- Miller, J., Bland, N., & Quinton, P. (2001). A challenge for police-community relations: Rethinking stop and search in England and Wales. *European Journal on Criminal Policy and Research*, 9(1), 71-93.

- Miller Reuland, M. (1997). *Information management and crime analysis*. Washington, DC: Police Executive Research Forum.
- Milne, B., Shaw, G., & Bull, R. (2008). Investigative interviewing: The role of research. In D. Carson, R. Milne, F. Pakes, K. Shalev & A. Shawyer (Eds.), *Applying psychology to criminal justice* (pp. 65-80). New York, NY: John Wiley & Sons Ltd.
- Milne, R., & Bull, R. (1999). *Investigative interviewing: Psychology and practice*. Chichester: John Wiley and Sons.
- Milner, N. (1970). Comparative analysis of compliance with supreme court decisions: Miranda and the police in four communities. *Law and Society Review*, 5(1), 119-134.
- Mitchell, L., & Flin, R. (2007). Shooting Decisions by Police Firearms Officers. *Journal of Cognitive Engineering and Decision Making*, 1(4), 375-390.
- Miyazawa, S. (1992). *Policing in Japan: a study on making crime*. Albany, NY: State University of New York Press.
- Moisander, P. A., & Edston, E. (2003). Torture and its sequel-a comparison between victims from six countries. *Forensic Science International*, 137(2), 133-140.
- Moloney, D. (1993). *Sexual assault : the police investigation perspective*. Paper presented at the Without consent : confronting adult sexual violence : proceedings of a conference held 27-29 October 1992 / edited by Patricia Weiser Eastel. Canberra : Australian Institute of Criminology.
- Moore, R., Lee, T., & Hunt, R. (2007). Entrapped on the web? Applying the entrapment defense to cases involving online sting operations. *American Journal of Criminal Justice*, 32(1-2), 87-98.
- Moorman, C., B., Wemmer, R., & Williams, G., T. (1990). A decade of peace officers murdered in California: The 1980s. *Journal of California Law Enforcement*, 24(1), 1-18.
- Morello, F., P. (1982). *Juvenile crimes against the elderly*. Springfield, IL: Charles C Thomas.
- Morgan, D., & Stephenson Geoffrey, M. (1994). Suspicion and silence: the right to silence in criminal investigations. *London, UK: Blackstone Press*, 155.
- Morgan, D. M. (2006). Femicide: The impact of victim/offender relationship on crime characteristics. *Dissertation Abstracts International, A: The Humanities and Social Sciences*, 67(01), 348.
- Morgan, J. B. (1988). *The investigation of crime: The myths and the reality (policy managment)* Unpublished Ph.D., Aston University, Birmingham, England.

- Morris, F. S. (2008). *Demonstrating leadership and maintaining ethical standards: A survey of Arizona municipal chiefs of police*. Morris, Frank Stanton: Northern Arizona University , US.
- Morris, J. (1983). *Police informant management: a guide for the police use of contributors* (Vol. 95). Orangevale, CA: Palmer Enterprises.
- Mortimer, A. (1992). Why did you do it? *Policing*, 8(2), 103 - 118.
- Moss, A. (2006). *The Scotland Yard files: Milestones in crime detection*. Kew: National Archives.
- Moston, S., & Fisher, M. (2007). Perceptions of coercion in the questioning of criminal suspects. *Journal of Investigative Psychology and Offender Profiling*, 4(2), 85-95.
- Moston, S., & Stephenson Geoffrey, M. (1993). The questioning and interviewing of suspects outside the police station. *London, UK: Her Majesty's Stationery Office*, 70.
- Moston, S., Stephenson Geoffrey, M., & Williamson, T. (1992). The effects of case characteristics on suspect behavior during police questioning. *British Journal of Criminology*, 32(1), 23-40.
- Moston, S., Stephenson Geoffrey, M., & Williamson Thomas, M. (1991). Police interrogation styles and suspect behavior. Summary report to the Police Requirements Support Unit. *Canterbury, UK: Institute of Social and Applied Psychology, University of Kent at Canterbury*, 162.
- Moston, S., Stephenson Geoffrey, M., & Williamson Thomas, M. (1993). The incidence, antecedents and consequences of the use of the right to silence during police questioning. *Criminal Behaviour and Mental Health*, 3(1), 30-47.
- Mouzos, J., & Muller, D. A. (2001). Solvability factors of homicide in Australia: An exploratory analysis. *Trends and Issues in Crime and Criminal Justice*(216), 1-6.
- Mouzos, J., & Venditto, J. (2004). Contract killings in Australia. *Australian police journal*, 58(4), 154-161.
- Mucchielli, L. (2006). Understanding homicide: From technological enchantment to analysing the work of police investigators. *Deviance et Societe*, 30(1), 91-119.
- Muldoon, A. F., III (2004). Washington Heights, New York City. *Global Crime*, 6(2), 222-229.
- Myklebust, T., & Bjorklund, R. A. (2006). The Effect of Long-Term Training on Police Officers' Use of Open and Closed Questions in Field Investigative

- Interviews of Children (FIIC). *Journal of Investigative Psychology and Offender Profiling*, 3(3), 165-181.
- Nakane, I. (2007). Problems in communicating the suspects's rights in interpreted police interviews. *Applied Linguistics*, 28(1), 87-112.
- New Jersey State Law Enforcement Planning Agency (1972). *Criminal justice plan for New Jersey 1972*. Trenton, New Jersey: New Jersey State Law Enforcement Planning Agency.
- Newburn, T., & Hayman, S. (2002). *Policing, surveillance and social control: CCTV and police monitoring of suspects*. Cullompton: Willan.
- Newlands, P. (2004). Enhancing Eyewitness Memory: Developments in Theory and Practice. In A. Needs & G. Towl (Eds.), *Applying psychology to forensic practice* (pp. 129-146). Malden, MA: Blackwell Publishing.
- Newlands, P., George, R., Towell, N., Kemp, R., & Cifford, B. (1999). An investigation of description quality from real-life interviews. *Psychology, Crime and Law*, 5(1-2), 145-166.
- Newring, K. A., & O'Donohue, W. (2008). False confessions and influenced witnesses. *Applied Psychology in Criminal Justice*, 4(1), 81-107.
- Ngo, T. A. (2005). *A four-year retrospective study of domestic violence and police responses in Asians using the Rhode Island domestic violence/sexual assault police reporting forms*. Unpublished manuscript, University of Rhode Island.
- Nicholson, W. D., & Harrison, S. F. N. (1996). *International evidence gathering--are we succeeding?* London, UK: Police Research Group.
- Nicol, C., Innes, M., Gee, D., & Feist, A. (2004). *Reviewing murder investigations: An analysis of progress reviews from six police forces: Home Office Online Report 25/04*.
- Niemi, H. (1991). *Pre-trial investigation in a middle-sized Finnish town during 1988*. Helsinki, FIN: Oikeuspoliittisen Tutkimuslaitoksen Julkaisuja.
- Noakes, J. A. (1994). A "New Breed of Detective": The Rise of the FBI Special Agent. *Studies in Law, Politics, and Society*, 14, 25-42.
- Noble, H., B. (1978). The major offense bureau: concentrated justice. *Police Magazine*, 1(4), 55-62.
- North, A. S., Russell, A. J., & Gudjonsson, G. H. (2008). High functioning autism spectrum disorders: An investigation of psychological vulnerabilities during interrogative interview. *Journal of Forensic Psychiatry & Psychology*, 19(3), 323-334.

- Nugent, H., Leahy Frank, J., Jr., & Connors Edward, F. (1991). *Managing confidential informants*. Washington, DC: Narcotics Control Technical Assistance Program.
- Nunn, S. (2001). Cities, space, and the new world of urban law enforcement technologies. *Journal of Urban Affairs*, 23(3-4), 259-278.
- Nunn, S. (2001). Police technology in cities: changes and challenges. *Technology in Society*, 23(1), 11-27.
- O'Brien, B. M. (2007). *Confirmation bias in criminal investigations: An examination of the factors that aggravate and counteract bias*. University of Michigan, Michigan, USA.
- O'Brien, K., Jones, C., Korabelnikoff, V., Statistics, N. S. W. B. o. C., & Research (2008). *What caused the decrease in sexual assault clear-up rates?* Sydney, Australia: NSW Bureau of Crime Statistics and Research.
- Oldfield, R. W. (1988). *The application of criminal intelligence analysis techniques to major crime investigation: An evaluation study*. London, UK: Home Office.
- Oxburgh, G., Williamson, T., & Ost, J. (2006). Police officers' use of emotional language during child sexual abuse investigations. *Journal of Investigative Psychology and Offender Profiling*, 3(1), 35-45.
- Page, A. D. (2007). Behind the blue line: Investigating police officers' attitudes toward rape. *Journal of Police and Criminal Psychology*, 22(1), 22-32.
- Paley, R. (1989). 'An imperfect, inadequate and wretched system'? Policing London *Criminal Justice History: An International Annual, Volume X* (pp. 95-130). Westport, CT and London, UK: Meckler.
- Palmer, C. (1996). Still vulnerable after all these years. *Criminal Law Review*, 633 - 644.
- Palmer, D. L. (2004). *The investigation of deaths in custody and as a result of police action in South Africa: Has civilian involvement increased police accountability?* Unpublished Ph.D., University of Essex, Essex, England.
- Palmiotto, M. J. (1984). *Critical issues in criminal investigation*. Cincinnati, OH: Anderson.
- Paoline, E. A., & Terrill, W. (2005). The impact of police culture on traffic stop searches: an analysis of attitudes and behavior. *Policing: An International Journal of Police Strategies and Management*, 28(3), 455-472.
- Parker, A. D., & Brown, J. (2000). Detection of deception: Statement Validity Analysis as a means of determining truthfulness or falsity of rape allegations. *Legal and Criminological Psychology*, 5(2), 237-259.

- Parker, A. L., Mohr, P. B., & Wilson, C. (2004). Attitudinal and personality predictors of diversionary behavior by police. *Policing: An International Journal of Police Strategies and Management*, 27(1), 9-21.
- Parker, H., Gallagher, B., & Hughes, B. (1996). The policing of child sexual abuse in England and Wales. *Policing and Society*, 6(1), 1-13.
- Parkinson, P. N., Shrimpton, S., Swanston, H. Y., O'Toole, B. I., & Oates, R. K. (2002). The Process of Attrition in Child Sexual Assault Cases: A Case Flow Analysis of Criminal Investigations and Prosecutions. *The Australian and New Zealand Journal of Criminology*, 35(3), 347-362.
- Parpworth, N. (2008). Setting the PACE. *New law journal*, 158(7311), 364-365.
- Paterson, H. M. (2006). *Co-witnesses and the effects of discussion on eyewitness memory*. University of New South Wales, NSW, Australia.
- Patrick, C. J., & Iacono, W. G. (1991). Validity of the control question polygraph test: The problem of sampling bias. *Journal of Applied Psychology*, 76(2), 229-238.
- Pavlenko, A. (2008). "I'm Very Not About the Law Part": Nonnative Speakers of English and the Miranda Warnings. *TESOL Quarterly*, 42(1), 1-30.
- Payne, B., Jacoby, L. L., & Lambert, A. J. (2005). Attitudes as accessibility bias: Dissociating automatic and controlled processes. In R. R. Hassin, J. S. Uleman & J. A. Bargh (Eds.), *The new unconscious* (pp. 393-420). New York, NY: Oxford University Press.
- Pearse, J., & Gudjonsson, G. (1997). Police interviewing and legal representation: A field study. *Journal of Forensic Psychiatry*, 8(1), 200-208.
- Pearse, J., Gudjonsson, G., Clare, I., & Rutter, S. (1998). Police interviewing and psychological vulnerabilities: Predicting the likelihood of a confession. *Journal of Community and Applied Social Psychology*, 8(1), 1-21.
- Pearse, J., & Gudjonsson, G. H. (1999). Measuring influential police interviewing tactics: A factor analytic approach. *Legal and Criminological Psychology*, 4(2), 221-238.
- Pearse, J., & Gudjonsson Gisli, H. (1996). Police interviewing techniques at two South London police stations. *Psychology Crime and Law*, 3(1), 63-74.
- Penglase, B., Kimzey, R., & Human Rights Watch/Americas (1994). *Final justice: Police and death squad homicides of adolescents in Brazil*. New York and London: Human Rights Watch.
- Pennsylvania Criminal Justice Planning, B. (1970). *The comprehensive plan for the improvement of criminal justice in Pennsylvania*. Harrisburg, PA.

- Pertile, E. (2008). Deadly expertise. *Jane's Police Review*, 116(5997), 34-35, 37.
- Peterson, M. B. (1995). Applications in criminal analysis: A sourcebook. *Journal of Criminal Justice*, 23(3), 299-299.
- Philippon, A. C., Cherryman, J., Bull, R., & Vrij, A. (2007). Lay people's and police officers' attitudes towards the usefulness of perpetrator voice identification. *Applied Cognitive Psychology*, 21(1), 103-115.
- Phillips, A. (2007). Praying for a breakthrough solving cold case investigations without DNA evidence is not impossible. *Law Enforcement Technology*, 34(8), 20, 22-25.
- Phillips, C., Brown, D., James, Z., & Goodrich, P. (1998). *Entry into the criminal justice system: A survey of police arrests and their outcomes: Home Office Research Study 185*. London, UK: Home Office.
- Phillips, M. R. (2001). *The National Institute of Justice Guide for eyewitness identification evidence: Can it improve juror decision-making?*, Florida International University, Florida, USA.
- Pierpoint, H. (2001). The Performance of Volunteer Appropriate Adults: A Survey of Call Outs. *Howard Journal of Criminal Justice*, 40(3), 255-271.
- Pierpoint, H. (2008). Quickening the PACE? The use of volunteers as appropriate adults in England and Wales. *Policing and Society*, 18(4), 397-410.
- Pileggi, N. (1977). Inside the juvenile-justice system: How fifteen-year-olds get away with murder. *New York*, 10(24), 36-44.
- Plimmer, J., F. (1998). *In the footsteps of the Whitechapel murders: an examination of the Jack the Ripper murders using modern police techniques*. Sussex, UK: Book Guild.
- Polk, K. (1994). *Procedure, data and method*. Melbourne: Cambridge University Press.
- Poole, D. A., & Lamb, M. E. (1998). *Investigative interviews of children: A guide for helping professionals*. Washington, DC: American Psychological Association.
- Poole, E., D., & Pogrebin, M., R. (1989). Attribution and empathy: interaction between detectives and suspects under arrest. *Police Studies*, 12(3), 132-140.
- Poole, E. D., & Pogrebin Mark, R. (1990). Crime and law enforcement policy in the Korean-American community. *Police Studies*, 13(2), 57-66.
- Poutvaara, P., & Priks, M. (2009). Hooliganism and Police Tactics. *Journal of Public Economic Theory*, 11(3), 441-453.

- Povey, D. (2004). *Crime in England and Wales, 2002/2003: Supplementary volume 1: Homicide and gun crime*. London, UK: Home Office.
- Powell, M. B. (2002). Specialist training in investigative and evidential interviewing : is it having any effect on the behaviour of professionals in the field? *Psychiatry, psychology and law*, 49(1), 44-55.
- Powis, D. (1977). *The signs of crime: A field manual for police*. London: McGraw-Hill.
- Prins, L. (1987). Scientific and technical aids to police interview : investigative hypnosis : part 4. *Australian police journal*, 41(2), 72-80.
- Proulx, J., Beauregard, E., Cusson, M., & Nicole, A. (2007). *Sexual murderers: A comparative analysis and new perspectives*. New York, NY: John Wiley & Sons Ltd.
- Prunckun, H. W. (1990). *Special access required: A practitioner's guide to law enforcement intelligence literature*. New Jersey and London: Scarecrow Press.
- Puckett, J. L., & Lundman, R. J. (2003). Factors Affecting Homicide Clearances: Multivariate Analysis Of A More Complete Conceptual Framework. *Journal Of Research In Crime And Delinquency*, 40(2), 171-193.
- Purcell, C. E. (2001). *An investigation of paraphilias, lust murder, and the case of Jeffrey Dahmer: An integrative theoretical model*. California School Of Professional Psychology, Fresno, USA.
- Pyke, P. (2007). Death on Dili streets. *Association News: the official journal of the Police Association of Tasmania*, 11(1), 41.
- Queensland Police Service, R. a. E. B., Sexual Offences Investigation Squad, (1993). *Sexual assault victim survey : preliminary results*. Brisbane: Queensland Police Service.
- Queensland Crime and Misconduct Commission (2003). *Seeking justice: An inquiry into the handling of sexual offences by the criminal justice system* (No. 1876986115). Brisbane, Australia: QLD Crime and Misconduct Commission.
- Quinet, K., Nunn, S., & Kincaid, N. (2003). Training police: A case study of differential impacts of problem-oriented police training. *Police practice and Research: an international journal*, 4(3), 263-283.
- Quinn, K., & Jackson, J. (2003). *The detention and questioning of young persons by the police in Northern Ireland*. Belfast, Ireland: Statistics and Research Branch, Criminal Justice Policy Division.

- Quinn, K., & Jackson, J. (2007). Of rights and roles: Police interviews with young suspects in Northern Ireland. *British Journal of Criminology*, 47(2), 234-255.
- Radford, J. (2000). Review of Policing Sexual Assault. *Women's Studies International Forum*, 23(2), 261-262.
- Ramsey, R. J., & Frank, J. (2007). Wrongful conviction: Perceptions of criminal justice professionals regarding the frequency of wrongful conviction and the extent of system errors. *Crime and Delinquency*, 53(3), 436-470.
- Randall, S. C., & Rose, V. M. (1979). The effect of police perceptions on the processing of rape/sexual assault cases. *Society for the Study of Social Problems*.
- Ratcliffe, J. (2002). Intelligence-led policing and the problems of turning rhetoric into practice. *Policing and Society*, 12(1), 53-66.
- Ratcliffe, J. (2005). The effectiveness of police intelligence management: A New Zealand case study. *Police Practice and Research*, 6(5), 435-451.
- Ratcliffe, J. A. (Ed.). (2004). *Strategic thinking in criminal intelligence*. Annandale, New South Wales: Federation Press.
- Ratcliffe, J. H. (2001). Chasing ghosts? *British Journal of Criminology*, 41(2), 330-341.
- Redlich, A., Quas, J., & Gheiti, S. (2008). Perceptions of children during a police interrogation: Guilt, confessions, and interview fairness. *Psychology, Crime and Law*, 14(3), 201-223.
- Redlich, A. D. (2000). *False confessions: The influence of age, suggestibility, and maturity*. University of California, Davis, USA.
- Redlich, A. D., & Appelbaum, P. S. (2004). Mental illness, police interrogations, and the potential for false confession. *Psychiatric Services*, 55(1), 19-21.
- Redmond, M., & Baveja, A. (2002). A data-driven software tool for enabling cooperative information sharing among police departments. *European Journal of Operational Research*, 141(3), 660-678.
- Regini, C. L. (1997). The cold case concept. *FBI law enforcement bulletin*, 66(8), 1-6.
- Regoeczi, W. C., Jarvis, J., & Riedel, M. (2008). Clearing murders: Is it about time? *Journal Of Research In Crime And Delinquency*, 45(2), 142-162.
- Reiser, M., Ludwig, L., Saxe, S., & Wagner, C. (1979). An evaluation of the use of psychics in the investigation of major crimes. *Journal of Police Science and Administration*, 7(1), 18-25.

- Repetto, T. A. (1972). Crime control management and the police. *Sloan Management Review*, 14(2), 45-54.
- Research Queensland Police Service and Sexual Offences Investigation Squad Evaluation Branch (1993). *Sexual assault victim survey: Preliminary results*. Brisbane: Queensland Police Service.
- Ressler, R. K., Burgess, A. W., & Douglas, J. E. (1988). *Sexual homicide: Patterns and motives*. Lexington, MA: Lexington Books.
- Reuter, P. (1982). *Licensing Criminals: police and informants*. Santa Monica, CA: Rand Corporation.
- Riedel, M., & Boulahanis, J. G. (2007). Homicides Exceptionally Cleared and Cleared by Arrest: An Exploratory Study of Police/Prosecutor Outcomes. *Homicide Studies*, 11(2), 151-164.
- Riedel, M., & Regoeczi, W. C. (2006). A case-by-case comparison of the classification of law enforcement and vital statistics data on homicide. *Criminal Justice Policy Review*, 17(1), 61-82.
- Rijken, C., & Vermeulen, G. (2006). *Joint investigation teams in the European Union: From theory to practice*. The Hague: TMC Asser Press.
- Riksheim, E. C., & Chermak, S. M. (1993). Causes of police behavior revisited. *Journal of Criminal Justice*, 21(4), 353-382.
- Rivlin, C. A. (1983). Showdown over the California showup. *Hastings Constitutional Law Quarterly*, 11(1), 135-160.
- Roberts, A. (2007). Predictors of homicide clearance by arrest: An event history analysis of NIBRS incidents. *Homicide Studies: An Interdisciplinary and International Journal*, 11(2), 82-93.
- Roberts, A. (2008). Explaining Differences in Homicide Clearance Rates Between Japan and the United States. *Homicide Studies*, 12(1), 136-145.
- Roberts, A. R. (1994). *Critical Issues in Crime and Justice*. Thousand Oaks, CA: Sage Publications.
- Robison, W., B. (1988). Murder at Crowhurst: A case study in early Tudor law enforcement. 9, 31-62.
- Rockell, B., A. (1988). *The investigation and prosecution of crimes against children in New York State*. Albany, NY: New York State Division of Criminal Justice Services.
- Rosenfeld, R., Jacobs, B. A., & Wright, R. (2003). Snitching and the code of the street. *British Journal of Criminology*, 43(2), 291-309.

- Ross, J., Ian (1993). The politics and control of police violence in New York City and Toronto. *Ann Arbor, MI: University Microfilms International*, 301.
- Rossmo, K., Davies, A., & Patrick, M. (2004). Exploring the geo-demographic and distance relationships between stranger rapists and their offences. *London: Home Office, Research, Development and Statistics Directorate*, 56.
- Ruffin, J. L. (2002). *Law enforcement perspectives on the use of trickery and deceit during the interrogation process*. Ruffin, James Leslie: Fielding Graduate Inst , US.
- Russano, M. B., Meissner, C. A., Narchet, F. M., & Kassin, S. M. (2005). Investigating True and False Confessions Within a Novel Experimental Paradigm. *Psychological Science*, 16(6), 481-486.
- Ryan, K. J. (2007). Criminal intelligence in the European Union: Evaluating the process efficiencies of cooperation and coordination. *Dissertation Abstracts International, A: The Humanities and Social Sciences*, 67(7), 2744.
- Safarik, M. E., Jarvis, J., & Nussbaum, K. (2000). Elderly Female Serial Sexual Homicide: A Limited Empirical Test of Criminal Investigative Analysis. *Homicide Studies*, 4(3), 294-307.
- Safarik, M. E., Jarvis, J. P., & Nussbaum, K. E. (2002). Sexual Homicide of Elderly Females: Linking Offender Characteristics to Victim and Crime Scene Attributes. *Journal of Interpersonal Violence*, 17(5), 500-525.
- Salifu, A. (2008). The impact of internet crime on development. *Journal of Financial Crime*, 15, 432-443.
- Sampson, F. (2000). *Crime* (3rd ed.). London: Blackstone.
- Sanders, A., Bridges, L., Mulvaney, A., & Crozier, G. (1989). *Advice and assistance at police stations and the 24 Hour Duty Solicitor Scheme: a report to The Lord Chancellor*. London, UK: U.K. Lord Chancellor's Department.
- Sanow, E. (1999). 'Shots fired!' How one small town responded. *Law and order*, 47(7), 115-120.
- Santiago, M. (2000). *Europol and police cooperation in Europe* (Vol. 257): Edwin Mellen Press.
- Saulsbury, W., Hibberd, M., & Irving, B. (1994). *Using physical evidence : an examination of police decision making*. London: Police Foundation.
- Savage, S. P., Leishman, F., & Loveday, B. (1996). Review of Core Issues in Policing. *Journal of Criminal Justice*, 24(4), 374-375.

- Schaefer, R. C., & Nicholls, W. W., Jr. (1983). Community response to crime in a Sun Belt city. *Criminal Justice and Behavior*, 10(1), 35-46.
- Schafer, J. R., & Navarro, J. (2003). *Advanced interviewing techniques: Proven strategies for law enforcement, military, and security personnel*. Springfield, IL: Charles C Thomas Publisher.
- Scheibe, R. O. (1995). *Factors affecting the contents of children's statements in sexual abuse cases*. Unpublished Ph.D., The University of Utah, United States -- Utah.
- Schlesinger, L. B. (2007). Sexual homicide: Differentiating catathymic and compulsive murders. *Aggression and Violent Behavior: A Review Journal*, 12(2), 242-256.
- Schneider, S., & Hurst, C. (2008). Obstacles to an integrated, joint forces approach to organized crime enforcement: A Canadian case study. *Policing: An International Journal of Police Strategies and Management*, 31(3), 359-379.
- Schoon, G. A. A., & De Bruin, J. C. (1994). The ability of dogs to recognise and cross-match human odours. *Forensic Science International*, 69(2), 111-118.
- Schroer, N. (1992). The Dominance Gradient in Police Interrogations: The Superiority of the Accused Party. *Zeitschrift fur Rechtssoziologie*, 13(2), 231-248.
- Schulenberg, J., & Warren, D. (2009). Police discretion with apprehended youth: Assessing the impact of juvenile specialization. *Police Practice and Research*, 10(1), 3-16.
- Schuster, B. (2007). Police Lineups: Making Eyewitness Identification More Reliable. *National Institute of Justice Journal*, Oct, 2-9.
- Schuster, R., L. (1978). *Violent juvenile offenders: a longitudinal cohort analysis*: University Microfilms International, Ann Arbor, Mich., Dissertation, the Ohio State University.
- Scientific Development Branch (1987). *Fingerprint development handbook* (2nd ed.). London: Home Office.
- Scott-Brown, K. C., & Cronin, P. D. (2007). An instinct for detection: Psychological perspectives on CCTV surveillance. *Police Journal*, 80(4), 287-305.
- Scullion, K. (2004). Wrongful convictions and the criminal conviction review process pursuant to Section 696.1 of the criminal code of Canada. *Canadian Journal of Criminology and Criminal Justice*, 46(2), 189-195.

- Sealock, M. D., & Simpson, S. S. (1998). Unraveling bias in arrest decisions: the role of juvenile offender type-scripts. *Justice Quarterly*, 15(3), 427-457.
- Sear, L., & Stephenson, G. M. (1997). Interviewing skills and individual characteristics of police interrogators. *Issues in Criminological and Legal Psychology*, 29, 27-34.
- Sentamu, J., Blakey, D., & Nove, P. (2002). *The Damilola Taylor murder investigation review: Presented to Sir John Stevens QPM DL, Commissioner of Police of the Metropolis/The Oversight panel*. [s.l.:s.n.].
- Settle, R. (1995). *Police informers: negotiation and power*. Leichhardt, NSW: Federation Press.
- Shaw, J. S., III, McClure, K. A., & Dykstra, J. A. (2007). Eyewitness confidence from the witnessed event through trial. In M. P. Toglia, J. D. Read, D. F. Ross & R. C. L. Lindsay (Eds.), *The handbook of eyewitness psychology* (Vol. I: Memory for events, pp. 371-397). Mahwah, NJ: Lawrence Erlbaum Associates Publishers.
- Sheiber, B., M. (1982). Electronic surveillance, the Mafia, and individual freedom. *Louisiana Law Review*, 42(4), 1323-1372.
- Shepherd, J., & Lises, C. (1998). Towards multi-agency violence prevention and victim support: An investigation of police-accident and emergency service liaison. *British Journal of Criminology*, 38(3), 351-370.
- Shepherd, J. P. (2001). Emergency medicine and police collaboration to prevent community violence. *Annals of Emergency Medicine*, 38(4), 430-437.
- Sheptycki, J. (2004). Organizational pathologies in police intelligence: Some contributions to the lexicon of intelligence-led policing. *European Journal Of Criminology*, 1(3), 307-332.
- Sher, J. (2007). *Caught in the web: Inside the police hunt to rescue children from online predators*. New York, NY: Carroll & Graf.
- Sherman, L. W. (1980). Causes of police behavior: The current state of quantitative research. *Journal Of Research In Crime And Delinquency*, 17(1), 69-100.
- Shuy, R. W. (1998). *The language of confession, interrogation and deception*. London: Sage.
- Sigurdsson, J., F., & Gudjonsson, G., H. (1996). The psychological characteristics of 'false confessors.' A study among Icelandic prison inmates and juvenile offenders. *Personality and Individual Differences*, 20(3), 321-329.
- Simenon, G., & Watson, D. (2003). [*Guinguette à deux sous. English*] *The bar on the Seine*. London: Penguin.

- Simms, B. W. (1984). *The criminal investigation process model* Unpublished Ph.D., Queen's University at Kingston, Canada.
- Simpson, B. (1986). The polygraph: Concept, usage and validity. *Psychology: A Journal of Human Behavior*, 23(1), 42-45.
- Simpson, K. (1978). *Police : the investigation of violence*. Plymouth: Macdonald and Evans.
- Sivarajasingam, V., Shepherd, J. P., & Matthews, K. (2003). Effect of urban closed circuit television on assault injury and violence detection. *Injury Prevention*, 9(4), 312-316.
- Skogan, W. G., Rosenbaum, D. P., Hartnett, S. M., DuBois, J., Graziano, L., & Stephens, C. (2005). *CLEAR and I-CLEAR: A status report on new information technology and its impact on management, the organization and crime-fighting strategies*. Chicago, IL: Illinois Criminal Justice Information Authority.
- Skolnick, J. H. (1994). *Justice without Trial: Law Enforcement in Democratic Society* (3 ed.). Englewood Cliffs, NJ: Macmillan Publishing Co.
- Slater, A. (1994). *Identification parades: a scientific evaluation*. London, UK: Police Research Group.
- Slobogin, C. (2003). An empirically based comparison of American and European regulatory approaches to police investigation. In P. J. van Koppen & S. D. Penrod (Eds.), *Adversarial versus inquisitorial justice: Psychological perspectives on criminal justice systems* (pp. 27-54). New York, NY: Kluwer Academic/Plenum Publishers.
- Smart, H., Watson, J., & Sampson, F. (2002). *Crime*. Oxford: Oxford University Press.
- Smit, P., Meijer, R., & Groen, P.-P. (2004). Detection Rates, An International Comparison. *European Journal on Criminal Policy and Research*, 10(2-3), 225-253.
- Smith, G. (2002). Reasonable suspicion: time for a re-evaluation? *International Journal of the Sociology of Law*, 30(1), 1-16.
- Smith, H. E. (Ed.). (1989). *Transnational crime: Investigative responses*. Chicago, IL: Office of International Criminal Justice, University of Illinois.
- Smith, K., & Tilney, S. (2007). *Vulnerable adult and child witnesses*. Oxford: Oxford University Press.
- Smith, N. (2001). *Reading between the lines: An evaluation of the Scientific Content Analysis technique (SCAN)*. London: Research, Development and Statistics Directorate.

- Smith, N., & Flanagan, C. (2000). *The effective detective: identifying the skills of an effective SIO*. London, UK: Research, Development and Statistics Directorate.
- Snook, B. (2008). Pseudoscientific policing practices and beliefs. *Criminal Justice And Behavior*, 35(10), 1211-1361.
- Softely, P. (1980). *Police Interrogation: An Observational Study in Four Police Stations: Home Office Research Study No. 61*. London, UK: Home Office.
- Sommers, S. R., & Douglass, A. B. (2007). Context matters: Alibi strength varies according to evaluator perspective. *Legal and Criminological Psychology*, 12(1), 41-54.
- Soukara, S., Bull, R., & Vrij, A. (2002). "Police detectives' aims regarding their interviews with suspects: Any change at the turn of the millennium?". *International Journal of Police Science and Management*, 4(2), 101-114.
- Soulliere, D. M. (1994). *Reported sexual assault in a mid-size Ontario city: Probing police decisions in sexual assault complaints*. Unpublished M.A., University of Windsor, Canada.
- Spano, R. (2006). Observer behavior as a potential source of reactivity: Describing and quantifying observer effects in a large-scale observational study of police. *Sociological Methods and Research*, 34(4), 521-553.
- Stanny, C. J., & Johnson, T. C. (2000). Effects of stress induced by a simulated shooting on recall by police and citizen witnesses. *American Journal of Psychology*, 113(3), 359-386.
- Statewide Steering Committee to Reduce Sexual Assault (2007). *Study of reported rapes in Victoria 2000-2003: Summary research report* (No. 0977533522). Melbourne: Office of Women's Policy.
- Stebly, N., Dysart, J., Fulero, S., & Lindsay, R. C. L. (2003). Eyewitness Accuracy Rates in Police Showup and Lineup Presentations: A Meta-Analytic Comparison. *Law and Human Behavior*, 27(5), 523-540.
- Stebly, N. M. (1997). Social influence in eyewitness recall: A meta-analytic review of lineup instruction effects. *Law and Human Behavior*, 21(3), 283-297.
- Steingrimsdottir, G., Hreinsdottir, H., Gudjonsson, G. H., Sigurdsson, J. F., & Nielsen, T. (2007). False confessions and the relationship with offending behaviour and personality among Danish adolescents. *Legal and Criminological Psychology*, 12(2), 287-296.
- Stelfox, P. (2006). *The factors that determine outcomes in the police investigation of homicide*. Unpublished Ph.D., Open University (United Kingdom), England.

- Stephens, O. H., Flanders, R. L., & Cannon, J. L. (1972). Law enforcement and the Supreme Court: police perceptions of the Miranda requirements. *Tennessee Law Review Knoxville*, 39(3), 407-431.
- Stephenson, G. M., & Moston, S. J. (1993). Attitudes and assumptions of police officers when questioning criminal suspects. *Issues in Criminological and Legal Psychology*, 18, 30-36.
- Stephenson, G. M., & Moston, S. J. (1994). Police interrogation. *Psychology Crime and Law*, 1(2), 151-157.
- Stevens, D. J. (2006). Police training and management impact sexual assault conviction rates in Boston. *Police Journal*, 79(2), 125-151.
- Stewart, J. (1999). Police response to sexual assault in New South Wales. *Journal for Women and Policing*(3), 35-39.
- Stockdale, J., E. (1993). *Management and supervision of police interviews*. London, UK: Home Office Police Department.
- Stromwall, L. A., & Granhag, P. A. (2003). How to detect deception? Arresting the beliefs of police officers, prosecutors and judges. *Psychology, Crime and Law*, 9(1), 19-36.
- Stroshine, M., Alpert, G., & Dunham, R. (2008). The influence of “working rules” on police suspicion and discretionary decision making. *Police Quarterly*, 11(3), 315-337.
- Stroud, C. (1987). *Close pursuit: A week in the life of an NYPD homicide cop*. London: Penguin.
- Sturman, S. G. (2008). Asking the right questions. *International police review*, 6(March/April), 58 - 59.
- Sullivan, T., P. (2004). *Police experiences with recording custodial interrogations* (Vol. 1). Chicago, IL: Northwestern University School of Law, Center on Wrongful Convictions.
- Sun, I. Y. (2003). Officer proactivity: A comparison between police field training officers and non-field training officers. *Journal of Criminal Justice*, 31(3), 265-277.
- Svetek, S. (2004). Kriminaliteta in kriminalistično delo v letu 2003. (Crime and criminal investigation activity in 2003). *Revija za kriminalistiko in kriminologijo*, 55(2), 107-118.
- Swope, R. (2001). Benefits of a special warrant squad. *Law and order*, 49(5), 109-111.

- Takagi, K., & Ohashi, Y. (2005). Recent progress in discursive approach to statement credibility assessment. *Japanese Psychological Review*, 48(3), 365-380.
- Taylor, L. R., & Gaskin-Laniyan, N. (2007). Study Reveals Unique Issues Faced by Deaf Victims of Sexual Assault. [Newsletter]. *National Institute of Justice Journal*, Jun 2007, 24-26.
- Taylor, P. J., & Kopelman, M. D. (1984). Amnesia for criminal offences. *Psychological Medicine*, 14(3), 581-588.
- Taylor-Greene, H. E. (1988). *The effects of police systems and their environments on police homicides: An exploratory analysis*. Unpublished Ph.D., University of Maryland College Park, United States -- Maryland.
- Tellis, K. M., & Spohn, C. C. (2008). The sexual stratification hypothesis revisited: Testing assumptions about simple versus aggravated rape. *Journal of Criminal Justice*, 36(3), 252-261.
- Temkin, J. (1997). Plus Ça Change: Reporting Rape in the 1990s. *British Journal of Criminology*, 37(4), 507-528.
- Terrill, R., J. (1983). Complaints against police in England. *American Journal of Comparative Law*, 31(4), 599-626.
- Terrill, W., & Paoline, E. A., III (2007). Nonarrest decision making in police-citizen encounters. *Police Quarterly*, 10(3), 308-331.
- Thomas, G. C., & Leo, R. A. (2002). The effects of Miranda v. Arizona: "Embedded" in our national culture? *Crime and Justice: A Review of Research*, 29, 203-271.
- Thomson, L., Galt, V., & Darjee, R. (2007). Professionalizing the role of appropriate adults. *Journal of Forensic Psychiatry and Psychology*, 18(1), 99-119.
- Thurman, Q. C., & Zhao, J. (2004). *Contemporary policing: Controversies, challenges, and solutions: An anthology* (Vol. 388). Los Angeles, CA: Roxbury.
- Tom, S., & Cathy, C. (2003). Shaken Baby Syndrome: Child protection issues when children sustain a subdural haemorrhage. *Journal of Social Welfare and Family Law*, 25(2), 101-119.
- Tomlinson, E., A. (1983). Nonadversarial justice: The French experience. *Maryland Law Review*, 42(1), 131-195.
- Torrente Robles, D. (1992). Investigating the Police. *Revista Espanola de Investigaciones Sociologicas*(59), 289-300.

- Trute, B., Adkins, E., & Macdonald, G. (1992). Professional attitudes regarding the sexual abuse of children: Comparing police, child-welfare and community mental-health *Child Abuse and Neglect*, 16(3), 359-368.
- Tullett, T. (1981). *Strictly murder - Murder Squad: Famous cases of Scotland Yard's Murder Squad*. London: Granada.
- Turner, S. (2008). Making a case for better scene management what the Hanover County Sheriff's Office learned from the D.C. sniper investigation. *Law Enforcement Technology*, 34(3), 86 - 88.
- Turtle, J., Read, J. D., Lindsay, D. S., & Brimacombe, C. A. E. (2008). Toward a more informative psychological science of eyewitness evidence. *Applied Cognitive Psychology*, 22(6), 769-778.
- Turtle, J., & Want, S. C. (2008). Logic and research versus intuition and past practice as guides to gathering and evaluating eyewitness evidence. *Criminal Justice and Behavior*, 35(10), 1241-1256.
- U. S. Attorney General (1981). *Task Force on Violent Crime. Phase 1 recommendations*. Washington, DC: U.S. Department of Justice.
- U. S. National Institute of Law Enforcement and Criminal Justice (1977). *The criminal investigation process: A dialogue on research findings*. Washington DC.
- U. S. Senate Select Committee to Study Undercover Activities of Components of the Department of Justice (1983). *Final report*. Washington, DC.
- United Nations. Crime prevention and criminal justice branch (1991). Manual on the effective prevention and investigation of extra-legal, arbitrary and summary executions (Vol. 71). New York, NY: United Nations, .
- United States National Commission for the Review of Federal and State Laws Relating to Wiretapping and Electronic Surveillance (1976). *Electronic surveillance*. Washington, DC: U.S. Government Printing Office.
- US Department of Justice, O. o. J. P. (2004). *Crime Scene Investigation: A Reference for Law Enforcement Training*. National Institute of Justice.
- Valentine, T., Darling, S., & Memon, A. (2007). Do strict rules and moving images increase the reliability of sequential identification procedures? *Applied Cognitive Psychology*, 21(7), 933-949.
- Valentine, T., & Heaton, P. (1999). An evaluation of the fairness of police line-ups and video identifications. *Applied Cognitive Psychology*, 13, S59-S72.
- Valtonen, M. R. (2007). Documentation in pre-trial investigation: A study of using the records continuum model as a records management tool. *Records Management Journal*, 17(3), 179-185.

- van den Bergh, P. M., & Hoekman, J. (2006). Sexual offences in police reports and court dossiers: A case-file study. *Journal of Applied Research in Intellectual Disabilities, 19*(4), 374-382.
- van Koppen, P. J. (2008). Blundering justice: The Schiedam Park murder. In R. N. Kocsis (Ed.), *Serial murder and the psychology of violent crimes* (pp. 207-228). Totowa, NJ: Humana Press.
- Veillard-Cybulska, H. (1976). Interviewers, interviewees and procedures: The human and material aspects of the questioning of children and adolescents. *International Child Welfare Review, 30*, 69-83.
- Viljoen, J. L., Klaver, J., & Roesch, R. (2005). Legal decisions of preadolescent and adolescent defendants: Predictors of confessions, pleas, communication with attorneys, and appeals. *Law and Human Behavior, 29*(3), 253-277.
- Viljoen, J. L., Roesch, R., & Zapf, P. A. (2002). An examination of the relationship between competency to stand trial, competency to waive interrogation rights, and psychopathology. *Law and Human Behavior, 26*(5), 481-506.
- Vito, G. F., & Wilson, D. G. (1985). *The American Juvenile Justice System*. Beverly Hills, CA: Sage Publications.
- Vrij, A. (1993). Credibility judgments of detectives: The impact of nonverbal behavior, social skills, and physical characteristics on impression formation. *Journal of Social Psychology, 133*(5), 601-610.
- Vrij, A. (1994). The impact of information and setting on detection of deception by police detectives. *Journal of Nonverbal Behavior, 18*(2), 117-136.
- Vrij, A. (2003). We will protect your wife and child, but only if you confess: Police interrogations in England and The Netherlands. In P. J. van Koppen & S. D. Penrod (Eds.), *Adversarial versus inquisitorial justice: Psychological perspectives on criminal justice systems* (pp. 55-79). New York, NY: Kluwer Academic/Plenum Publishers.
- Vrij, A. (2008). Nonverbal dominance versus verbal accuracy in lie detection: A plea to change police practice. *Criminal Justice and Behavior, 35*(10), 1323-1336.
- Vrij, A., & Baxter, M. (1999). Accuracy and confidence in detecting truths and lies in elaborations and denials: Truth bias, lie bias and individual differences. *Expert Evidence, 7*(1), 25-36.
- Vrij, A., Edward, K., & Bull, R. (2001). Police officers' ability to detect deceit: The benefit of indirect deception detection measures. *Legal and Criminological Psychology, 6*(2), 185-196.

- Vrij, A., & Mann, S. (2001). Telling and detecting lies in a high-stake situation: The case of a convicted murderer. *Applied Cognitive Psychology, 15*(2), 187-203.
- Vrij, A., & Mann, S. (2001). Who killed my relative? Police officers' ability to detect real-life high-stake lies. *Psychology Crime and Law, 7*(2), 119-132.
- Vrij, A., & Mann, S. (2005). Police Use of Nonverbal Behavior as Indicators of Deception. . In R. E. Riggio & R. S. Feldman (Eds.), *Applications of nonverbal communication* (pp. 63-94). Mahwah, NJ: Lawrence Erlbaum Associates Publishers.
- Vrij, A., Mann, S., & Kristen, S. (2007). Cues to deception and ability to detect lies as a function of police interview styles. *Law and Human Behavior, 31*(5), 499-518.
- Vrij, A., Mann, S., Robbins, E., & Robinson, M. (2006). Police Officers Ability to Detect Deception in High Stakes Situations and in Repeated Lie Detection Tests. *Applied Cognitive Psychology, 20*(6), 741-755.
- Vrij, A., & Winkel, F. W. (1993). Objective and subjective indicators of deception. *Issues in Criminological and Legal Psychology, 20*, 51-57.
- Vrij, A., & Winkel, F. W. (1994). Perceptual distortions in cross-cultural interrogations: The impact of skin color, accent, speech style, and spoken fluency on impression formation. *Journal of Cross-Cultural Psychology, 25*(2), 284-295.
- Waddington, P. A. J. (1994). Policing South Africa: the view from Boipatong. *Policing and Society, 4*(1), 83-95.
- Waegel, W., B. (1982). Patterns of police investigation of urban crimes. *Journal of Police Science and Administration, 10*(4), 452-465.
- Wagner, P. (1996). *Volksgemeinschaft ohne Verbrecher : Konzeptionen und Praxis der Kriminalpolizei in der Zeit der Weimarer Republik und des Nationalsozialismus*. Hamburg: Christians.
- Walsh, D. W., & Milne, R. (2008). Keeping the PEACE? A study of investigative interviewing practices in the public sector. *Legal and Criminological Psychology, 13*(1), 39-57.
- Walters, S. B. (1996). *Principles of kinesic interview and interrogation*. London: CRC.
- Waltman, J. L. (1983). Nonverbal communication in interrogation: some applications. *Journal of Police Science and Administration, 11*(2), 166-169.

- Walton, R. H. (2005). Identification of solvability factors in twenty-first century cold case homicide investigation. *Dissertation Abstracts International, A: The Humanities and Social Sciences*, 66(3), 1177-A.
- Wang, G., Chen, H., & Atabakhsh, H. (2004). Criminal identity deception and deception detection in law enforcement. *Group Decision and Negotiation*, 12(2), 111-127.
- Ward-Jouve, N. (1986). *The Streetcleaner: The Yorkshire Ripper case on trial*. London: Marion Boyars.
- Warren, J., Reboussin, R., Hazelwood, R. R., Cummings, A., Gibbs, N., & Trumbetta, S. (1998). Crime scene and distance correlates of serial rape. *Journal of Quantitative Criminology*, 14(1), 35-59.
- Warren, N. (2006). Who do you trust? *Australian police journal*, 60(4), 208-217.
- Waugh, M. H. (2006). The Ethics, Practice, and Behavioral Science of Investigative Interviewing: What Have We Learned and Where Do We Go After Abu Ghraib? *PsycCRITIQUES*, 51(31). Retrieved from <http://dx.doi.org/10.1037/a0003301>. doi:Electronic Collection: 2006-08323-001.
- Weidner, R. R., & Terrill, W. (2005). A test of Turk's Theory of Norm Resistance using observational data on police-suspect encounters. *Journal Of Research In Crime And Delinquency*, 42(1), 84-109.
- Wellford, C., & Cronin, J. (1999). *An analysis of variables affecting the clearance of homicides: A multistate study*. Washington, DC: Justice Research and Statistics Association.
- Wellford, C., & Cronin, J. (2000). *Clearing Up Homicide Clearance Rates*. Maryland: University of Maryland College Park, MD.
- Wells, G. (2002). Expert opinion. *American Psychology Law Society News*, 22(3), 14-15.
- Wells, G. L., & Leippe, M. R. e. a. (1979). Guidelines for empirically assessing the fairness of a lineup. *Law and Human Behavior*, 3(4), 285-293.
- Wells, G. L., Luus, C., & Windschitl, P. D. (1994). Maximizing the utility of eyewitness identification evidence. *Current Directions in Psychological Science*, 3(6), 194-197.
- Wells, G. L., & Luus, C. A. E. (1990). Police lineups as experiments: Social methodology as a framework for properly conducted lineups. *Personality and Social Psychology Bulletin*, 16(1), 106-117.

- Wells, G. L., Malpass, R. S., Lindsay, R. C. L., Fisher, R. P., Turtle, J. W., & Fulero, S. M. (2000). From the lab to the police station: A successful application of eyewitness research. *American Psychologist*, *55*(6), 581-598.
- Wells, G. L., Memon, A., & Penrod, S. D. (2006). Eyewitness evidence: Improving its probative value. *Psychological Science in the Public Interest*(7), 45-75.
- Wells, G. L., Small, M., Penrod, S., Malpass, R. S., Fulero, S. M., & Brimacombe, C. A. E. (1998). *Eyewitness identification procedures: Recommendations for lineups and photospreads*.
- Wells, L. E., & Falcone, D. N. (1997). Research on police pursuits: Advantages of multiple data collection strategies. *Policing: An International Journal of Police Strategies and Management*, *20*(4), 729-748.
- Westcott, H. L., Kynan, S., & Few, C. (2006). Improving the quality of investigative interviews for suspected child abuse: A case study. *Psychology, Crime and Law*, *12*(1), 77-96.
- Weston, P. B., & Wells, K. M. (1971). *Elements of criminal investigation*. New Jersey: Prentice-Hall.
- Wheeler, P., McDonagh, M., & Home Office, G. B. (2002). *The police investigation of shaken baby syndrome murders and assaults in the United Kingdom: A study for the Home Office under the Police Research Award Scheme*. London: Home Office.
- White, R. C. A., Reiner, R., & Choongh, S. (2002). *The handbook of the criminal justice process*. Oxford, UK: Oxford University Press.
- Whitehouse, J., E. (1982). *A research guide for law enforcement and the criminal justice system: A bibliography of bibliographies, journals, research, and reference material*. Palo Alto, CA: R & E Research Associates, Inc.
- Williams, J., L., & Rodeheaver, D., G. (1991). Processing of criminal homicide cases in a large southern city. *Sociology and Social Research*, *75*(2), 80-88.
- Williams, J. W. (2000). Interrogating justice: A critical analysis of the police interrogation and its role in the criminal justice process. *Canadian Journal of Criminology-Revue Canadienne De Criminologie*, *42*(2), 209-240.
- Williams, K. S., & Johnstone, C. (2000). The politics of the selective gaze: Closed Circuit Television and the policing of public space. *Crime, Law and Social Change*, *34*(2), 183-210.
- Williams, P., & Dawes, A. (2004). *The use of crime management strategy mapping in the New South Wales Police*. Paper presented at the Crime in Australia: International connections. from <http://www.aic.gov.au/conferences/2004/williams.html>

- Williams, R., & Johnson, P. (2008). *Genetic policing: The uses of DNA in police investigations*. Cullompton: Willan Publishing.
- Williamson, T. (2004). Review of Policing, surveillance and social control: CCTV and police monitoring of suspects. *Legal and Criminological Psychology*, 9(1), 154-155.
- Williamson, T. (2006). *Investigative interviewing: Rights, research, regulation*. Cullompton: Willan.
- Williamson, T. M. (1993). *From interrogation to investigative interviewing: Strategic trends in police questioning*
- Willis, C., F. (2000). *Feasibility of an independent system for investigating complaints against the police*. London, UK: Research, Development and Statistics Directorate.
- Willis, C. F., Macleod, J., & Naish, P. (1988). *The tape-recording of police interviews with suspects: A second interim report: Home Office Research Study no. 97*. London: Home Office.
- Willman, M., T., & Snortum, J., R. (1984). Detective work: The criminal investigation process in a medium-size police department. *Criminal Justice Review*, 9(1), 33-39.
- Wilson, D., & Sutton, A. (2003). Open-street CCTV in Australia. *Trends and issues in crime and criminal justice*, 271(November), 1-6.
- Wilson, G., & Alison, L. (2005). Suspect prioritization in the investigation of sex offences: From clinical classification and profiling to pragmatism. In L. Alison (Ed.), *The forensic psychologist's casebook: Psychological profiling and criminal investigation* (pp. 68-89). Devon, United Kingdom: Willan Publishing.
- Winkel, F. W., Vrij, A., Koppelaar, L., & Van der Steen, J. (1991). Reducing secondary victimisation risks and skilled police intervention: Enhancing the quality of police-rape victim encounters through training programmes. *Journal of Police and Criminal Psychology*, 7(2), 2-10.
- Winterdyk, J. (1988). Canadian police officers and eyewitness evidence: A time for reform. *Canadian Police College Journal*, 12(3), 175-191.
- Wise, R. A., Dauphinais, K. A., & Safer, M. A. (2007). A tripartite solution to eyewitness error. *Journal of Criminal Law and Criminology*, 97(3), 807-871.
- Witt, J. W. (1973). Non-Coercive interrogation and the administration of criminal justice: The impact of Miranda on police effectuality. *The Journal of Criminal Law and Criminology*, 64(3), 320-332.

- Wogalter, M. S., Malpass, R. S., & Burger, M. A. (1993). How police officers construct lineups: A national survey, *Human Factors and Ergonomics Society Annual Meeting Proceedings* (Vol. 37, pp. 640-644).
- Wogalter, M. S., Malpass, R. S., & McQuiston, D. E. (2004). A national survey of US police on preparation and conduct of identification lineups. *Psychology, Crime and Law*, 10(1), 69-82.
- Wohlbert Burgess, A. (1984). *Child pornography and sex rings*. Lexington, MA: Lexington Books.
- Woodhouse, M. (1997). Intelligence driven policing: A UK model. *Australian police journal*, 51(4), 203-210.
- Woods, A. J., & Jenkinson, R. E. (1991). Intelligence and operational systems HOLMES front end demonstrator evaluation report. *London, UK: Home Office*, 44.
- Wortley, R., & Smallbone, S. (2006). Child pornography on the internet: Problem-oriented guides for police, *Problem-Specific Guides Series* (Vol. 41).
- Wright, A. M., & Holliday, R. E. (2005). Police officers' perceptions of older eyewitnesses. *Legal and Criminological Psychology*, 10(2), 211-223.
- Wright, R., Powell, M. B., & Ridge, D. (2006). Child abuse investigation: An in-depth analysis of how police officers perceive and cope with daily work challenges. *Policing: An International Journal of Police Strategies and Management*, 29(3), 498-512.
- Wright, R., Powell, M. B., & Ridge, D. (2007). What criteria do police officers use to measure the success of an interview with a child? *Psychology, Crime and Law*, 13(4), 395-404.
- Yalcinkaya, R. (2008). Police officers' adoption of information technology: A case study of the Turkish POLNET system. *Dissertation Abstracts International, A: The Humanities and Social Sciences*, 68(11), 4527.
- Yarmey, A. (2001). Police investigations. In R. A. Schuller & J. R. P. Ogloff (Eds.), *Introduction to psychology and law: Canadian perspectives* (pp. 59-94). Toronto, ON, Canada: University of Toronto Press.
- Yarmey, A. D., & Jones, H. T. (1982). Police awareness of the fallibility of eyewitness identification. *Canadian Police College Journal*, 6(2), 113-124.
- Yeschke, C. L. (1997). *The art of investigative interviewing: A human approach to testimonial evidence*. Boston: Oxford
- Yeung, K. C. (1989). *Overseas research into Asian organized crime*. Victoria The Author.

- Youngjohn, J. (2007). Lie detecting made deceptively easy. *Clinical Neuropsychologist*, 21(5), 855-857.
- Zalman, M., Smith, B., & Kiger, A. (2008). Officials' estimates of the incidence of "actual innocence" convictions. *Justice Quarterly* 25(1), 72-100.
- Zeidler, P., C. (1981). *The police, the environment and crime an empirical analysis*. Ann Arbor, MI: University Microfilms International.
- Zhang, Z. (2006). Querying non-uniform image databases for biometrics-related identification applications. *Sensor Review*, 26(2), 122-126.

