



A Directory of Queensland Architects to 1940

FRYER MEMORIAL LIBRARY  
Occasional Publication No.5

A DIRECTORY  
OF QUEENSLAND ARCHITECTS  
TO 1940

Donald Watson  
Judith McKay

University of Queensland Library  
St. Lucia.  
1984

**ISBN No. 0 908 471 07 6**

# CONTENTS

Preface

Acknowledgements

Introduction 1

Notes on Use 3

Sources Consulted 5

Abbreviations 13

Entries for Architects and Architectural Firms 19

Maps of Queensland 214

Index of Country Towns 216





## PREFACE

Like most Fryer Library Occasional Publications the present work is the product of co-operative activity between the Library and staff in another department at the University of Queensland.

Don Watson is a Lecturer in the Department of Architecture and has worked with the National Trust of Queensland. Judith McKay is a Research Assistant in the same department and also a consultant for a National Estate study of war memorials in Queensland.

In Queensland, as elsewhere in Australia, there has been a growing interest in the history of local architecture and the architects who contributed to the built environment. These developments have been reflected in the research activities of the Department of Architecture which has, for instance, attracted Heritage Commission grants. For the same reasons several theses have explored aspects of local architectural history.

Research must be based on documents and, since teaching departments are not well equipped to act as custodians of primary materials, the Library has extended its collecting to architectural documents and drawings of local historical interest. Inevitably this has led to a more active and rewarding relationship between the Department and the Library.

The Library is pleased to be able to make information about the history of Queensland architects more widely available through this publication.

Derek Fielding  
University Librarian

- addresses listed for private practices are generally office addresses. In some cases, however, a suburban Brisbane address may indicate a home rather than office address.

The reader should also note that the listing of a location for a firm, such as Townsville, Toowoomba, etc., should not lead to the assumption that the firm did not work outside this area, nor that a particular building was necessarily undertaken by an architect listed for that location. Many firms, e.g. Eaton and Bates, had extensive regional and state-wide operations.

The following usage has been adopted:

- when a name appears in upper case within an entry, it indicates that a separate entry can be found under that name;
- a dash following a date indicates continuing activity for an indefinite period, possibly beyond 1940;
- a question mark has been used to indicate information that could be inaccurate. The query refers generally to the word or date immediately following it.

Some advertisements have been reproduced from various sources. Some of them supply additional information about the architect or firm involved; but for the most part they have been selected to add general interest to the publication.

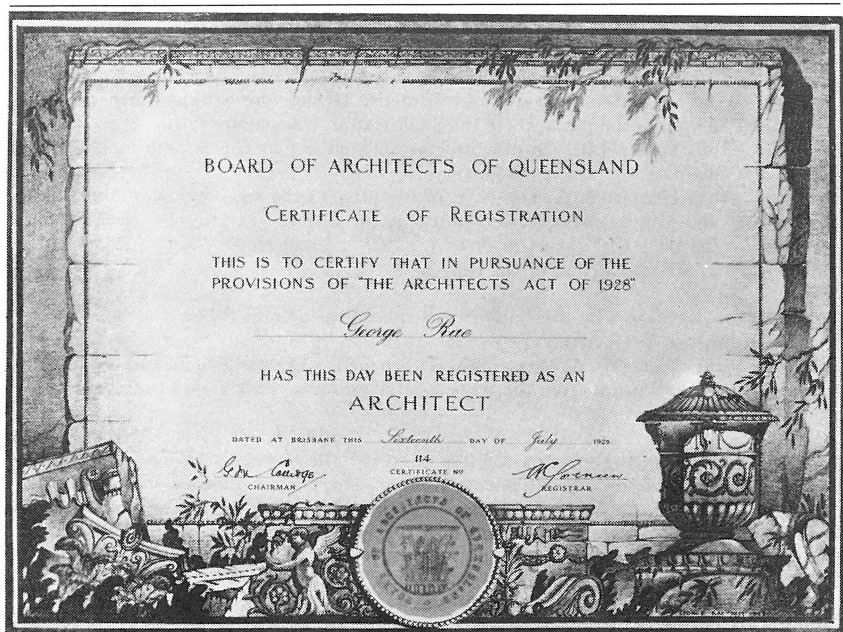

The Queensland registration certificate designed by George Rae and used from 1929  
(Reproduced by permission of the Board of Architects of Queensland and George Rae)

## SOURCES CONSULTED

### I. ARCHITECTS IN PRIVATE PRACTICE

#### A. Post Office Directories (arranged chronologically)

*Official Post Office Directory of Queensland.* Brisbane: W.J. Meyer/Bal-  
liere, 1868; 1874.

*Brisbane Directory and Squatters' Guide.* Brisbane: G.T. Shaw, 1876.

*Brisbane Directory.* Brisbane: J.U. McNaught, 1878/9.

*Brisbane Post Office Directory and Country Guide.* Brisbane: Watson Fer-  
guson, 1883/4-1885/6; 1887.

*Queensland Post Office Directory.* Brisbane: Hollander, Wright and Co./  
Weatherill, 1888-1893; 1895/6-1897/9.

*Queensland Official Directory.* Brisbane: H. Wise and Co., 1889; 1892/  
3-1898/9.

*Queensland Post Office and Official Directory.* Brisbane: H. Wise and  
Co., 1900-1908; 1909/10-1910/11.

*Queensland Post Office Directory.* Brisbane: H. Wise and Co., 1911/  
2-1931/2; 1933-1938.

*Wise's Queensland Post Office Commercial Directory.* Brisbane: H. Wise  
and Co., 1939-1940.

#### B. Other Almanacs, Directories, etc.

*Blake's Central Queensland Almanac and Domestic Annual.* Rockhamp-  
ton: Chas. Blake, 1891.

*Cowie and Cowland's Central Queensland Almanac.* Rockhampton: Cowie  
and Cowland, 1900.

*Eadie's Illustrated Bundaberg Almanac and District Directory.* Bundaberg:  
Eadie, 1911.

*Groom's Darling Downs Book Almanac.* Toowoomba: Groom,  
1886-1887; 1892; 1900; 1902; 1905; 1909-1910.

*Ipswich, Toowoomba and Drayton Directory and Gazetteer.* Brisbane:  
Francis Beresford Manning, 1885.

*Maryborough Almanac and Wide Bay and Burnett Business Directory.*  
Maryborough: Roberts, 1874-1875.

*Munro and Cowie's Port Curtis Almanac and Miners' and Settlers' Com-  
panion.* Rockhampton: Munro and Cowie, 1895.

*Munro's Port Curtis Almanac and Miners' and Settlers' Companion.*  
Rockhampton: Wm. Munro and Co., 1899.

*Port Denison Times Almanac.* Bowen: Rayner at the Port Denison Times  
Office, 1868.

*Pugh's Almanac and Queensland Directory.* Brisbane: 1859-1927 (Sub-  
title varies: absorbed *Sapsford's Queensland Almanac* and *Slater's Alma-  
nac*.)

*Western Champion Almanac and Yearbook.* Barcaldine: Campbell, James  
and James, 1891.

*Wide Bay and Burnett Directory.* Brisbane: Muir and Morcom, 1887.

*Willmetts' North Queensland Almanac, Directory and Miners', Settlers'  
and Planters' Companion.* Townsville: Willmetts, 1876-9.

## ACKNOWLEDGEMENTS

Research for this directory has been assisted by University of Queensland Research Grants through the Department of Architecture. Its publication has been made possible through a bequest made to the Fryer Memorial Library by Mrs E.A. Goldsmith. This financial assistance is gratefully acknowledged.

In compiling the entries, considerable help was received from many institutions, in particular: the Fryer Memorial Library; the John Oxley Library, Brisbane; the Parliamentary Library, Brisbane; the Queensland State Archives, Brisbane; the Australian Archives, Brisbane Regional Office; the Queensland Women's Historical Association, Brisbane; the Royal Australian Institute of Architects, Brisbane; Royal Queensland Art Society; Queensland Department of Education, TAFE Examinations Section; the Mitchell Library, Sydney; the Archives Office of New South Wales, Sydney; the Australian Dictionary of Biography Unit, Australian National University; the Archives of Business and Labour, Australian National University. Assistance was also given by particular persons in Government Departments and other institutions. Of special note were the contributions of: Ray Hall, Registrar, Board of Architects of Queensland; Pat Chisholm, Graduate School of the Built Environment, University of New South Wales; Frank Thompson and Basil Hatcher, Professional Branch, Queensland Housing Commission; Derek Jones, Principal Railway Architect, Queensland Railways; John Hood, Staff Section, Queensland Works Department; Bill Kitson, Queensland Department of Mapping and Surveying; Ruth Kerr, Honorary Librarian, Royal Historical Society of Queensland; A.C. Sayer, Queensland State Manager, Defence Service Homes Corporation; Lynne Armstrong of the Queensland Parliamentary Library; Rhys Beames of the Department of Housing and Construction, Canberra; Miles Lewis, Faculty of Architecture, Building and Town and Regional Planning, University of Melbourne; and Ian Sinnamon, Head of the Department of Architecture, University of Queensland. Others made specific contributions to certain entries: Robert Riddel, Dianne Byrne, Glenn Cooke, and Peter Bell; and many individuals checked entries on themselves, their relatives, or the subjects of their research. Professor R.P. Cummings, George Rae, R.J. McWilliam and Aubrey Job made useful comments, additions and corrections in checking all or parts of the manuscript. For permission to reproduce illustrations, thanks are due to: the Board of Architects of Queensland; the John Oxley and Mitchell Libraries; the management of the *Catholic Leader*, Brisbane; and George Rae. For typing the manuscript and typesetting, thanks are due to Valerie Maher and Paula Wright. Without the staff of the Fryer Library the project would not have come to fruition.

# INTRODUCTION

## Purpose

This publication has been compiled to meet some of the documentary needs of architectural researchers and others working in associated areas. Among other objectives it proposes:

1. to make possible the systematic investigation of the work of architects in Queensland, leading eventually to the production of a biographical dictionary of Queensland architects;
2. to increase awareness of the large number and major contribution of architects working throughout Queensland; in particular as a counter to the popular belief that the colonial building tradition of the state is primarily vernacular;
3. to draw attention to the widespread distribution of architects throughout the state and to the greater mobility within the profession than is usual today;
4. to aid in the attribution of buildings to individual architects or firms of architects;
5. to partly fulfil Queensland's contribution to a proposed Australian Bicentennial Architecture Project.

The project attempts to identify architects who have worked in Queensland from the time of the first convict settlement up to 1940. Information about the early period is sketchy and the compilers wish to stress that they have not sought to compile an exhaustive listing but have tried to consult all readily available sources. The only work of a comparable nature is a section of the Royal Australian Institute of Architects' publication *Buildings of Queensland* published by Jacaranda Press in 1959. This section was based on an unpublished manuscript prepared by J.V.D. Coutts, 'Early Queensland Architects'.

## Scope and Format

The directory includes architects working in private practice, for government, and, where information is available, as employees of architects in private practice or of companies. Regrettably, the lack of records has meant that the identification of non-government employees has not been comprehensive.

Entries are arranged alphabetically under the name of the architect or architectural firm and detail whatever information is available relating to:

- i. the locations in which the architect/architectural firm operated;
- ii. registration with governmental authorities;
- iii. membership of professional organisations;
- iv. educational qualifications;
- v. participation in exhibitions of works (whether specifically architectural or of a more general artistic nature);
- vi. relevant biographical data.

The information is generally presented in one chronological sequence.

A locality index which refers the reader to architects/architectural firms who maintained an office within each locality follows the main alphabetical sequence.

## Major Sources

The major sources consulted were:

*Pugh's Almanac*, 1859-1927;

*Post Office directories*, 1868-1940;

*Roll of the Queensland Institute of Architects*, 1888-1929;

*Roll of the Royal Australian Institute of Architects*, 1929-1940;

*Register of the Board of Architects of Queensland*, 1929-1940;

Staff lists published in *Queensland Parliamentary Papers*, 1859-1940.

While the bulk of the information was derived from these sources, a very much larger range of directories, almanacs, year books, newspapers, registers, and government, institutional and private records were consulted. Most of these are listed separately under *Notes on Use* together with details about the scope of the individual sources.

## NOTES ON USE

The single most difficult task in compiling this directory has been to assemble some criteria for determining who should be included. In the early days, professional boundaries were not as clearly defined as they are today, when government and professional bodies maintain records which enable a check to be easily made. In general, individuals and firms have been included if at some stage they were described as architects, even if on other occasions they were described as builders, engineers, or even auctioneers or agents, etc.

The *Register of Architects Qualified to Practise in Queensland* established under the Architects Act of 1928 is not necessarily a comprehensive guide to architects practising in the state, particularly to those working as employees. The intention of the compilers has been, above all, to identify persons who are likely to have been the designers of buildings, even if not specifically using the title of architect. Categories of qualifications which entitle registration under the Architects Act of 1928 are contained in Section 15.1 of the Act numbered (a) to (g). That category which applies to a particular architect is noted in his or her entry. Summarized briefly, the qualifications are:

- (a) has passed the examination of the Board;
- (b) has qualified in an approved Queensland school of architecture;
- (c) has completed at least 5 years training, commencing before the date of the Act, in the office of an architect, government department, local or statutory authority, or approved school, and has at least 2 years' practical experience;
- (d) has qualified in an approved school outside Queensland and has satisfied the Board as to his competence to practise, or that Registration under the Act would entitle a person to practise architecture without further examination in the place where the qualification was obtained;
- (e) has before 1.9.1928 practised as an architect in Queensland as a sole or main source of livelihood;
- (f) has completed at least 5 years' training to the satisfaction of the Board and who has passed examination by the Board;
- (g) has been for 2 years prior to 1.9.1928 a competent teacher of architecture to the satisfaction of the Board.

From 1928, registration with the Board was required for architects based in other States in order to practise in Queensland. Between 1859 and 1928, non-Queensland architects have been included in this directory only if they had a Queensland partner or branch office. Temporary removal from the Register (for example, for the non-payment of annual dues) has not been noted.

In collecting the data for this directory, the compilers have had to consult a wide and very diverse range of documentation. There were some inconsistencies between the sources consulted. Many can not be resolved because there is no authoritative source, and the judgement to be made must be in some degree subjective. The main guidelines used by the compilers are:

- if the inconsistency lies between a *Post Office Directory* and *Pugh's Almanac*, the information in the *Post Office Directory* has been preferred;
- spelling has generally been standardized to the form most commonly used if there is no other authoritative source;
- architectural firms are listed under the working names most regularly used;



- addresses listed for private practices are generally office addresses. In some cases, however, a suburban Brisbane address may indicate a home rather than office address.

The reader should also note that the listing of a location for a firm, such as Townsville, Toowoomba, etc., should not lead to the assumption that the firm did not work outside this area, nor that a particular building was necessarily undertaken by an architect listed for that location. Many firms, e.g. Eaton and Bates, had extensive regional and state-wide operations.

The following usage has been adopted:

- when a name appears in upper case within an entry, it indicates that a separate entry can be found under that name;
- a dash following a date indicates continuing activity for an indefinite period, possibly beyond 1940;
- a question mark has been used to indicate information that could be inaccurate. The query refers generally to the word or date immediately following it.

Some advertisements have been reproduced from various sources. Some of them supply additional information about the architect or firm involved; but for the most part they have been selected to add general interest to the publication.



The Queensland registration certificate designed by George Rae and used from 1929  
(Reproduced by permission of the Board of Architects of Queensland and George Rae)

## SOURCES CONSULTED

### I. ARCHITECTS IN PRIVATE PRACTICE

#### A. Post Office Directories (arranged chronologically)

*Official Post Office Directory of Queensland.* Brisbane: W.J. Meyer/Bal-  
liere, 1868; 1874.

*Brisbane Directory and Squatters' Guide.* Brisbane: G.T. Shaw, 1876.

*Brisbane Directory.* Brisbane: J.U. McNaught, 1878/9.

*Brisbane Post Office Directory and Country Guide.* Brisbane: Watson Fer-  
guson, 1883/4-1885/6; 1887.

*Queensland Post Office Directory.* Brisbane: Hollander, Wright and Co./  
Weatherill, 1888-1893; 1895/6-1897/9.

*Queensland Official Directory.* Brisbane: H. Wise and Co., 1889; 1892/  
3-1898/9.

*Queensland Post Office and Official Directory.* Brisbane: H. Wise and  
Co., 1900-1908; 1909/10-1910/11.

*Queensland Post Office Directory.* Brisbane: H. Wise and Co., 1911/  
2-1931/2; 1933-1938.

*Wise's Queensland Post Office Commercial Directory.* Brisbane: H. Wise  
and Co., 1939-1940.

#### B. Other Almanacs, Directories, etc.

*Blake's Central Queensland Almanac and Domestic Annual.* Rockhamp-  
ton: Chas. Blake, 1891.

*Cowie and Cowland's Central Queensland Almanac.* Rockhampton: Cowie  
and Cowland, 1900.

*Eadie's Illustrated Bundaberg Almanac and District Directory.* Bundaberg:  
Eadie, 1911.

*Groom's Darling Downs Book Almanac.* Toowoomba: Groom,  
1886-1887; 1892; 1900; 1902; 1905; 1909-1910.

*Ipswich, Toowoomba and Drayton Directory and Gazetteer.* Brisbane:  
Francis Beresford Manning, 1885.

*Maryborough Almanac and Wide Bay and Burnett Business Directory.*  
Maryborough: Roberts, 1874-1875.

*Munro and Cowie's Port Curtis Almanac and Miners' and Settlers' Com-  
panion.* Rockhampton: Munro and Cowie, 1895.

*Munro's Port Curtis Almanac and Miners' and Settlers' Companion.*  
Rockhampton: Wm. Munro and Co., 1899.

*Port Denison Times Almanac.* Bowen: Rayner at the Port Denison Times  
Office, 1868.

*Pugh's Almanac and Queensland Directory.* Brisbane: 1859-1927 (Sub-  
title varies: absorbed *Sapsford's Queensland Almanac* and *Slater's Alma-  
nac*.)

*Western Champion Almanac and Yearbook.* Barcaldine: Campbell, James  
and James, 1891.

*Wide Bay and Burnett Directory.* Brisbane: Muir and Morcom, 1887.

*Willmetts' North Queensland Almanac, Directory and Miners', Settlers'  
and Planters' Companion.* Townsville: Willmetts, 1876-9.

In both A and B, sections searched include general architect trade lists, architects listed in the directories for individual country towns and advertisements. Architect trade lists date from 1865 in *Pugh's* and from 1874 in the *Post Office Directories*. Information on country practitioners is less adequate for the 1860's and 1870's. Country trade lists date from 1877 to 1919 and in 1926/7 in *Pugh's* and from 1883/4 in *Post Office Directories*. Inclusion in both A and B is subject to information supplied by local contributors. For instance, architects practising in Mackay are entirely omitted from the trade lists in *Pugh's*.

The general alphabetical listings in the *Post Office Directories* have been searched only for the period prior to the introduction of trade lists. Although continued searching may have identified other architects, who, possibly as employees might not have been listed elsewhere, comprehensive searching was not feasible. For one year (1890) in which this was done, very few additional names were found, possibly resulting from the frequent omission of occupations and non-householders, such as the many persons living in boarding houses. Because of the deficiencies in the early directories, information from some contemporary newspapers has also been used for the period to 1875.

Trade lists often group without specific identification related occupations, such as architects, engineers and surveyors. Cross referencing also occurs between architects and surveyors or engineers. Only where architect occurs in the heading has the list of persons been included. Where other information identifies such persons as engineers or surveyors, they have been mostly excluded after 1870. The occupation given for the same person can vary from year to year or between *Pugh's* and the *Post Office Directories* for the same year. The principle adopted has been to include where in doubt.

Country trade lists occasionally confuse other occupations, in particular agents and auctioneers, with architects, though there are known cases of architects also having been real estate agents. Queries have been added to the persons generally known to have been agents or auctioneers but who are listed as architects for a short time only. In remote localities persons who called themselves architects often filled a variety of occupations.

Dates given in directories are often at least a year out, as a result of delay between the compilation of trade lists and the publication or title date. For example, *Pugh's* for 1876 was published on 31 December 1875. The discrepancy can be greater where the lists are not, as seems to have been the case in some years, revised annually.

### C. Journals

*Architectural and Building Journal of Queensland*. Brisbane: 1922–1940. Annual and (irregular) biannual lists of practising architects, tender notices, and advertisements were consulted.

*Construction and Local Government Journal*. Brisbane: 1914–1920. Tender notices were consulted.

## 2. ARCHITECTS IN GOVERNMENT EMPLOYMENT

### A. New South Wales

*Returns of the Colony of New South Wales.* Sydney: Colonial Secretary of New South Wales, 1825–1857.

Staff lists for appointments for Moreton Bay and northern New South Wales were consulted under the following headings: Departments of Surveyor-General, Civil Engineer, Public Works and Convict Establishments, 1825–1857; Department of the Colonial Architect, 1837–1857.

*Statistical Register of New South Wales.* 1848/58; 1850/9; 1860.

Staff lists were consulted under the following headings: Department of the Colonial Architect, Colonial Architect, 1848–1860; Clerk of Works, Moreton Bay, 1857–1860.

*New South Wales Calendar and General Post Office Directory.* Sydney: Stephens and Stokes, 1832.

Government staff lists for penal establishments were consulted.

For the period prior to 1859, only those appointments which may have entailed building and related administrative duties in what is now Queensland have been listed.

### B. Queensland

#### (i) General Staff Lists (arranged chronologically)

*Statistical Register of Queensland.* 1860–1868.

Staff lists for the Department of Lands and Works (later Public Works) were consulted under the following sections: Colonial Architect's Office, 1860–1867; Engineer of Roads, 1861–1867; Colonial Architect and Engineer of Roads, 1868.

Staff lists for the Commissioner for Railways were consulted under the following section: Engineers' Department (later Engineer in Chief), 1864–1868.

*Blue Book of Queensland,* 1869–1916.

Staff lists for the Department of Public Works and Mines (later Mines and Works) were consulted under the following sections: Superintendent of Roads and Buildings, 1869–1873; Buildings Branch, 1874–1888; Roads and Bridges (later Roads Branch), 1874–1888.

Staff lists for the Department of Public Works were consulted under the following sections: Buildings Branch, 1889–1893; Bridges (later Roads and Bridges) Branch, 1889–1893; Professional Branch (later Division), 1894–1916.

Staff lists for the Commissioner for Railways (later Department of Railways) were consulted under the following section: Engineers' Department (later Chief Engineer's Branch), 1869–1900.

Staff lists for the Department of Public Instruction were consulted under the following section: Buildings Branch, 1879–1893.

Staff lists for the Workers' Dwellings Board, 1910–1916 were consulted.

*Queensland Government Gazette,* 1900–1941.

Annual lists for the Queensland Government Railways employees were consulted under the following sections: Chief Engineer's Office (later Branch), 1900–1913; Construction Branch, 1900–1905; Engineer in Charge of Construction's Branch, 1914–1915; Chief Engineer's Branch, Southern Division, 1916–1921; Chief Engineer's Branch, Office and Construction Staff, 1922–1941.

*Queensland Public Service Lists*, 1919; 1924–1930.

Lists for the Department of Public Works were consulted under the following sections: Head Office, 1919; Architectural Branch, 1924–30; Estimating, Purchasing and Costing Branch, 1924–1927; Construction and Maintenance Branch, 1924–1930.

Lists for the State Advances Corporation, Workers' Dwellings Branch were consulted under the following sections: Architectural and Inspectorial Section, 1924–1930; Applications and Securities Section, 1924–1930.

Queensland Department of Public Works. *Staff Lists*. 1930–1940.

Lists for the Chief Office were consulted under the following sections: Architectural Branch and Estimating Section, 1930–1939; Architectural and Estimating Branch, 1940; Construction and Maintenance Branch, 1930–1933; Inspectorial and Construction Branch, 1934–1940. (Held by the Department).

State Advances Corporation (later Queensland Housing Commission). *Staff cards of former employees*. c.1930–1970's. (Held by the Commission).

## (ii) **Records Detailing Individual Careers** (arranged alphabetically)

Queensland Department of Public Works. *Card registers of general correspondence*: staff cards, miscellaneous and applications for employment. 1909–1927. (Queensland State Archives. WOR B/55–56).

Queensland Department of Public Works. *General correspondence series*: selected staff records and applications for employment and salary increases. 1904–1928. (Queensland State Archives. WOR A).

Queensland Department of Public Works. *Register of officers*. c.1905–1909. (Queensland State Archives. WOR A/13104).

Queensland Government Railways. *Albums of Employees of the Chief Engineer's Branch*. Compiled 1946. 2 vols. (Held by the Railways).

Comprehensive searching has been confined to those agencies listed above, though individual careers have been traced to or from other agencies when necessary.

Some persons who had long careers in the office of the Surveyor-General have been included for the period in the 1860's only, and their careers left incomplete. These persons frequently had the necessary skills to design buildings, and in the absence of other trained persons at this early time, it seems probable that they did so.

The identification of architects employed by the Queensland Government Railways is difficult prior to the 1880's. The designation of Architectural Draftsman is recorded for the first time in 1881, long after construction of railway buildings commenced on a large scale, and the term was used only sparingly thereafter during decades of considerable railway building activity. Railway employees have been included on the basis of seniority, length of service and other professional activities.

## C. Australian Government

### (i) Architects in the Public Service

*Lists of Permanent Officers of the Commonwealth Public Service.* 1906-1917; 1919-1927; 1933; 1935; 1937.

Under the Department of Home Affairs (later Works and Railways) the heading consulted was: Public Works Branch, Queensland, 1907- 1927.

Under the Department of the Interior the heading consulted was: Works and Services Branch, Queensland, 1933-1937.

Commonwealth buildings in Queensland were maintained and constructed by the Queensland Department of Public Works from 1901-c.1924. By 1940 the State was again co-operating with the Commonwealth in the construction of the Allied Works Council's wartime projects. An account of administrative arrangements can be found in an article entitled 'Australian Government Administration of Works and Housing' which was published in the Australian Department of Housing and Construction's *First annual report*, 1973-74, Canberra, 1974.

### (ii) Architects Commissioned by the Government

Reserve Bank of Australia, Archives. [*Letter to D. Watson, 31 March 1982*]. The letter details the architects engaged for the War Service Homes scheme in Queensland. (Housed in Fryer Library).

Commonwealth Department of Housing and Construction. *War Service Homes Jubilee 1919-1969*. Canberra; 1969.

As agent for the Commonwealth Government, the Commonwealth Bank administered the War Service Homes scheme throughout Australia from 1919-1920. The Bank's architects, J. and H.G. Kirkpatrick, opened an office in Brisbane and engaged private architects as supervisors in country areas. The succeeding War Service Homes Commission did likewise, but its architectural staff lists for Queensland are believed to be not extant.

## D. Queensland Local Government

*Blue Book of Queensland*, 1861-1867. Municipal lists published during these years were consulted.

*Pugh's Almanac*, 1860-1890

*Queensland Post Office Directories*, 1860-1890. The municipal and towns directories, municipal councils, divisional boards as well as the directory listings for Brisbane and country were consulted.

Details of local government employment are included irregularly in *Pugh's Almanac* and the *Post Office Directories*. This information has been indexed to 1890 and the names of employees included selectively on the basis of position held, early date of employment, the size and remoteness of the locality/municipality and on other information concerning the employee's career. Again the principle adopted has been to include when in doubt.

Enquiries to all local authorities, including the Brisbane City Council, for staff lists, were generally unsuccessful.

### 3. REGISTRATION OF ARCHITECTS IN QUEENSLAND

Board of Architects of Queensland. *Register of Architects Qualified to Practise in Queensland*, 1929–1940. (Held by the Board)

Note: See *Notes on Use* for a summary of qualifications.

### 4. MEMBERSHIP OF PROFESSIONAL ARCHITECTURAL ORGANIZATIONS

#### A. Queensland Institute of Architects

##### (i) Lists of names and office-bearers

*Queensland Post Office Directories*, 1889–1905. Entries for the Institute for the period indicated were consulted.

Queensland Institute of Architects. *Membership roll*, 1888–1935. Note: The roll for the period prior to 1912 has been reconstructed. (Held by the R.A.I.A., Queensland Chapter).

*Architecture and Building Journal of Queensland*, Vol.3, No.31, 7 January 1925. pp. 26–27: 'Queensland Institute of Architects. Foundation Notes'.

##### (ii) Institute minutes of meetings and annual reports

*The Salon*; journal of proceedings of the Institute of Architects of New South Wales. Sydney, 1912–1916.

*Architecture*; journal of proceedings of the Institute of Architects of New South Wales. Sydney, 1917–1920.

*Architectural and Building Journal of Queensland*. Brisbane, 1922–1940.

Information is negligible for the periods 1895–1899 and 1906–1910 when the Institute was inactive. Moreover, virtually no records survived a fire which in 1912 destroyed the Institute's headquarters in the Fitzroy Buildings, Adelaide Street, Brisbane. As a consequence of this, in 1924 a former office-bearer, Claude Chambers, was asked for assistance in reconstructing a list of the Institute's early presidents and secretaries. (*Architectural and Building Journal of Queensland*, Vol.2, No.22, 7 April 1924. p. 8.) Between 1912 and 1920 the journal of the N.S.W. Institute carried the minutes of meetings and annual reports of the Queensland Institute.

#### B. Royal Australian Institute of Architects

*Year Book of the Royal Australian Institute of Architects*, 1934–1940.

*Architecture*. Sydney, 1931–1933. Vol.20, No.2, February 1931; Vol.21, No.1, January 1932; and Vol.22, No.1, January 1933 contain annual membership rolls of the Queensland Chapter and of the Federal Council.

## 5. TRAINING AND TEACHING OF ARCHITECTURE

Costello, Frank G. 'A History of the Courses of Study at the Central Technical College and the Queensland Institute of Technology which led to the Establishment of the School of the Built Environment.' Brisbane: Queensland Institute of Technology, 1976. (Typescript held in the QIT Library).

McConnel, D.R. *Papers relating to the Brisbane Central Technical College 1889- 1910*. (John Oxley Library, Brisbane. OM64-15).

Queensland Department of Education, TAFE Examinations Section. [*Letter to D. Watson, 6 September 1982*]. The letter lists students of the Brisbane Central Technical College who graduated in the Diploma of Architecture between 1923 and 1940. (Held in the Fryer Library).

University of Queensland. *Calendar*. Brisbane; 1922-1940. Faculty of Engineering teaching staff lists were consulted.

## 6. EXHIBITIONS

Brown, Julie, and Maynard, Margaret. *Fine Art Exhibitions in Brisbane 1884- 1916*. St. Lucia: University of Queensland, 1980. (Fryer Memorial Library Occasional Publication, no. 1).

Royal Queensland Art Society. *Catalogues*. Brisbane; 1922-1928; 1930- 1940. Mostly of annual exhibitions.

## 7. BIBLIOGRAPHICAL INFORMATION

### (i) Journals

*Annual Review of Queensland*. Vol.1, No.1. Brisbane; 1902.

*Architectural and Building Journal of Queensland* (later *Architecture, Building, Engineering*.) Brisbane; 1922-1951.

*Building*. Sydney; 1916-1930.

*Centre Line* (later *Queensland Architect, Queensland Chapter News*, and *Chapter News*). Brisbane; 1962-1982.

*Queenslander*. Brisbane; 1899-1939.

*The Salon* (later *Architecture*.) Sydney; 1912-1930.

Personal articles and obituaries in the above journals were consulted.

*Pugh's Almanac*. Brisbane. Information was drawn from the columns 'Men of the Times', 1885-1914, and 'Obituaries', 1887-1916.

### (ii) Other sources

Board of Architects of Queensland. *Applications for Registration as an Architect in Queensland*. 1929-1940. (Held by the Board).

Coutts, J.V.D. 'Early Queensland Architects.' 1952. (Typescript held by the John Oxley Library, Brisbane).

Freeland, J.M. *The Making of a Profession: a History of the Growth and Work of the Architectural Institutes in Australia*. Sydney: Angus and Robertson, 1971.



*Men of Queensland.* Brisbane: Consul Publishing Co., 1928; 1937.

Morrison, Frederic W. *The Aldine History of Queensland.* Vol.2. Sydney: Aldine Publishing Co., 1888.

*Queensland Biographical Cutting Book.* (John Oxley Library, Brisbane).

*Queenslanders as We See 'em.* Brisbane: Newspaper Cartoonists' Association of Queensland, 1915.

Royal Historical Society of Queensland. *Files on early architects and Queensland families.* (Held by the Society).

Stephenson, Stuart (comp.) *Annals of the Brisbane Grammar School 1869- 1922.* Brisbane: Government Printer, 1923.

Waterson, Duncan Bruce. *A Biographical Register of the Queensland Parliament 1860-1929.* Canberra: Australian National University Press, 1972.

## ABBREVIATIONS

### A. GOVERNMENT AGENCIES

For reasons of economy and simplification, abbreviations of the names of government agencies, educational institutions, exhibiting organisations, and professional qualifications and associations have been used in the entries for architects and firms. In most cases the abbreviations are straightforward contractions of a single name or qualification. The abbreviations for some government agencies, however, embrace complex administrative changes, particularly in controlling departments and in minor changes to the name of an agency even though its functions remained substantially the same. Major administrative changes have been indicated in the following explanations of abbreviations, but the compilers have not attempted here to compile detailed administrative histories of all the government agencies which employed architects. For the exact title and administrative arrangements for an agency for a given year, readers should refer back to the official records.

In the following explanations of abbreviations, semi colons have been used between successive names of controlling departments, then a colon indicates an agency within the preceding department/s. Successive changes to the name of an agency are also punctuated by semi colons.

#### **New South Wales Government**

In order to simplify the range of agencies which administered what is now Queensland in the relatively short period to 1859, some related agencies with similar functions have been grouped together under the one abbreviation.

##### *NSW Sur*

New South Wales Department of Surveyor-General; Town Surveyor: Survey and Town Survey Branches

New South Wales Land Board; Commissioner of Crown Lands

New South Wales Department of Lands and Public Works: Surveyor-General and Surveyor of Roads

##### *NSW Eng*

New South Wales Engineer's Department; Department of Civil Engineer; Colonial Engineer

##### *NSW Con*

New South Wales Department of Convict Establishments; Convict Establishments at Penal Settlements

##### *NSW Works*

New South Wales Department of Public Works; Public Works and Mineral Surveyor

##### *NSW Roads*

New South Wales Department of Roads and Bridges

New South Wales Department of Surveyor-General; Lands and Public Works: Roads Branch

*NSW CA 1832-*

New South Wales Department of Colonial Architect  
 New South Wales Department of Surveyor-General: Architectural Branch  
 New South Wales Department of Lands and Public Works: Colonial Architect

**Queensland Government***Qld Works*

Queensland Department of Lands and Works; Public Works; Public Works and Mines; Mines and Works

*Qld Works/CA 1860-8*

Queensland Department of Lands and Works, etc.: Colonial Architect's Office; Colonial Architect and Engineer of Roads

*Qld Works/Roads 1861-93*

Queensland Department of Lands and Works, etc.: Engineer of Roads; Roads and Bridges Branch; Roads Branch; Bridges Branch

*Qld Works/Bldgs 1869-93*

Queensland Department of Public Works and Mines, etc.: Superintendent of Roads and Buildings; Buildings Branch

*Qld Works/Arch 1894-*

Queensland Department of Public Works: Professional Branch; Professional Division; Architectural Branch; Architectural and Estimating Branch

*Qld Works/Est c.1919-27*

Queensland Department of Public Works: Estimating, Purchasing and Costing Branch

*Qld Works/Const 1918-*

Queensland Department of Public Works: Construction Branch; Inspectorial Branch; Construction and Maintenance Branch; Inspectorial and Construction Branch

*Qld Lands/Sur*

Queensland Department of Lands and Works, etc.: Surveyor-General's Branch; Survey of Lands; Survey Office

*Qld Works/Mines*

Queensland Department of Mines and Works, etc.: Mineral Lands Department

*Qld Water*

Queensland Colonial Treasurer's Department, etc.: Water Supply Branch; Water Supply Department

*Qld Harbours*

Queensland Colonial Treasurer's Department: Harbours and Rivers Branch

*Qld Ag*

Queensland Department of Agriculture; Agriculture and Stock

*Qld Rwys*

Queensland Railways

*Qld Rwys/Eng* 1864–

Queensland Railways: Engineers' Department; Engineer in Chief; Chief Engineer's Branch; Chief Engineer's Office; Construction Branch; Engineer in Charge of Construction's Branch; Railway Extension; Railway Surveys Branch

*Qld Rwys/Eng/OC* 1922–

Queensland Railways, Chief Engineer's Branch: Office and Construction Staff

*Qld PI/Bldgs* 1879–93

Queensland Department of Public Instruction: Buildings Branch

*Qld WDB* 1909–45

(Queensland) Workers' Dwellings Board (1909–16); Queensland Government Savings Bank: Workers' Dwellings Branch (1916–20); State Advances Corporation: Workers' Dwellings and Settlers' Branch (1920–c.30); State Advances Corporation (c.1930–45)

*Qld WDB/AI* c.1920–45

Workers' Dwellings Branch; State Advances Corporation: Architectural and Inspectorial Section or Branch

*Qld WDB/AS* c.1920–45

Workers' Dwellings Branch; State Advances Corporation: Applications and Securities Section or Branch

*Qld Factories* 1897–

Queensland Home Secretary's Department: *The Factories and Shops Act of 1896* (1897–1902)

Queensland Department of Public Works: *The Factories and Shops Act of 1900* (1903–5); Labour and Factories (1906–16); Factories; Labour and Shops Branch; Labour (1924–6)

**Commonwealth Government***Comm Works/Qld* 1907–42

Commonwealth Department of Home Affairs; Works and Railways: Public Works Branch, Queensland (1907–32)

Commonwealth Department of the Interior; Works: Works and Services Branch, Queensland (1932–9)

Commonwealth Department of the Interior: Directorate of Works, Queensland (1939–42)

*Comm WSH/Qld* 1919–

J. and H.G. Kirkpatrick, Architects, as agents (1919–20)

War Service Homes Commission, Queensland Branch (1920–)

**Local Government***Bris CAO* 1913–

Brisbane City Council: Architectural Assistant to the City Engineer (1913–25); City Architect (1925–)

*Bris Trams* 1926–

Brisbane City Council: Tramways Department

*Bris Water*

Brisbane City Council: Water and Sewerage Department

**B. TRAINING AND TEACHING***BCTC*

Brisbane Central Technical College

*BCTC/Arch* 1918–

Brisbane Central Technical College: Diploma in Architecture course

*Qld Uni/Eng* 1922–

University of Queensland: Faculty of Engineering

**C. EXHIBITIONS**

*QAS* Queensland Art Society (to 1927) — annual exhibitions

*RQAS* Royal Queensland Art Society (from 1927) — annual exhibitions

*QNA* Queensland National Association, Brisbane — annual exhibitions

*NSA* New Society of Artists, Brisbane — exhibitions

*QIE* Queensland International Exhibition, Brisbane 1897

**D. PROFESSIONAL****Architectural**

*QIA* Queensland Institute of Architects

*AQIA* Associate of the Queensland Institute of Architects

*FQIA* Fellow of the Queensland Institute of Architects

*AIA* Australian Institute of Architects

*RAIA* Royal Australian Institute of Architects

*NZIA* New Zealand Institute of Architects

*IANSW* Institute of Architects of New South Wales

*VIA* Victorian Institute of Architects

*RVIA* Royal Victorian Institute of Architects

*WAIA* Western Australian Institute of Architects

*RIAWA* Royal Institute of the Architects of Western Australia  
*SAIA* South Australian Institute of Architects

*RIBA* Royal Institute of British Architects

*MSA* Member of the Society of Architects, London

Note — These organisations awarded Associate (A), Fellow (F) and, in the case of the *RIBA*, Licentiate (L) membership

*Dip. Arch. (Qld)* Diploma of Architecture, Brisbane Central Technical College

*Dip. Arch. (Sydney)* Diploma of Architecture, Sydney Technical College

*B Arch. (Sydney)* Bachelor of Architecture, University of Sydney

*Dip. Arch. (AA London)* Diploma of Architecture, Architectural Association, London

### **Engineering**

*CE* Civil Engineer

*MICE* Member of the Institution of Civil Engineers, London

*MISE* Member of the Institution of Structural Engineers, London

*MIME* Member of the Institution of Mechanical Engineers, London

*MCI* Member of the Concrete Institution, London

*MACE* Member of the Engineers' Association of New South Wales

*AMIE* Associate Member of the Institute of Engineers

### **Art**

*FRSA* Fellow of the Royal Society of Artists, London

## **E. OTHER ABBREVIATIONS**

- c. around
- b. born
- d. died



## THE ENTRIES

### **ADAIR, John Hamilton**

Licensed Surveyor 1883

Surveyor, Gympie 1885-7 Maryborough 1892-6 Charleville 1896-7 Maryborough 1897-1919 Queenton, Charters Towers 1919-26

Architect, Maryborough 1926-7

### **ADAMS, Joseph H.**

Employed by Brisbane Municipal Council

Assessor 1874-8 Municipal Valuer 1885-8

### **ADDISON, E.J.**

Son of G.H.M. ADDISON, his articled pupil 1905- Served in First World War

Exhibited design (jointly with his father) QAS 1916 Fruit farmer, Elimbah by 1922-

### **ADDISON, George Frederick** (b. Brisbane 1889; d. Brisbane 1955)

Son of G.H.M. ADDISON, his articled pupil Studied at BCTC 1913-9

Worked as office boy in Brisbane and salesman in Sydney Served in First World War

In partnership as G.H.M. ADDISON AND SON, Architects, Brisbane, 1919-28;

G.H.M. ADDISON AND SON AND H.S. MACDONALD, Architects, Brisbane 1928-40

Councillor QIA 1922-4 FQIA 1923

Registered Architect (Qld) 1929, qualification (e) FRAIA 1930

Architect, Brisbane 1940-

### **ADDISON, George Henry Male** (b. Llanelly, Wales 1857/?8; d. Brisbane 1922)

Studied ?drawing at South Kensington School of Art, London

Articled pupil of E.I. Hubbard, Architect, Rotherham, England c.1875-

Architect, Liverpool, 1 yr

Studied at Royal Academy School, London 1881-, exhibited architectural drawing at Royal Academy 1883

Came to Adelaide to work on details of SA Parliament House, building deferred and employed only c.3 mths 1883

Employed as head draftsman by Terry and Oakden, Architects, Melbourne 1884

In partnership as Terry and Oakden 1885-; TERRY, OAKDEN AND ADDISON, Architects, Melbourne 1886

Brisbane partner of TERRY, OAKDEN AND ADDISON/OAKDEN, ADDISON AND KEMP, Architects, Melbourne and Brisbane 1886-97 AVIA 1887

Exhibited paintings and architectural drawings QNA 1887 1891 QIE 1897, paintings QAS 1892-9 1916

Councillor BCTC 1890-1904 BCTC Examiner 1889-94

Councillor QIA 1888-96 1914-5 FQIA 1893

In partnership as ADDISON AND CORRIE, Architects and Valuers, Brisbane 1898-1905; ADDISON AND HASSALL, Architects, Brisbane 1906-7

Vice-President QAS 1900-1 1916 President 1917

President QIA 1902-3 Later resigned from QIA Readmitted FQIA 1913

Member Qld National Art Gallery Board of Advice 1906-8 1917-22

Architect and Valuator, Brisbane 1907-19

In partnership as G.H.M. ADDISON AND SON, Architects, Brisbane 1919-22

### **ADDISON AND CORRIE** (G.H.M. Addison and L.G. Corrie)

Architects and Valuers, Brisbane 1898-1905



**ADDISON AND HASSALL** (G.H.M. Addison and R.R. Hassall)  
Architects, Brisbane 1906-7

**G.H.M. ADDISON AND SON** (G.H.M. Addison to 1922 and G.F. Addison)  
Architects, Brisbane 1919-28

**G.H.M. ADDISON AND SON AND H.S. MACDONALD** (G.F. Addison and H.S. Macdonald)  
Architects, Brisbane 1928-40

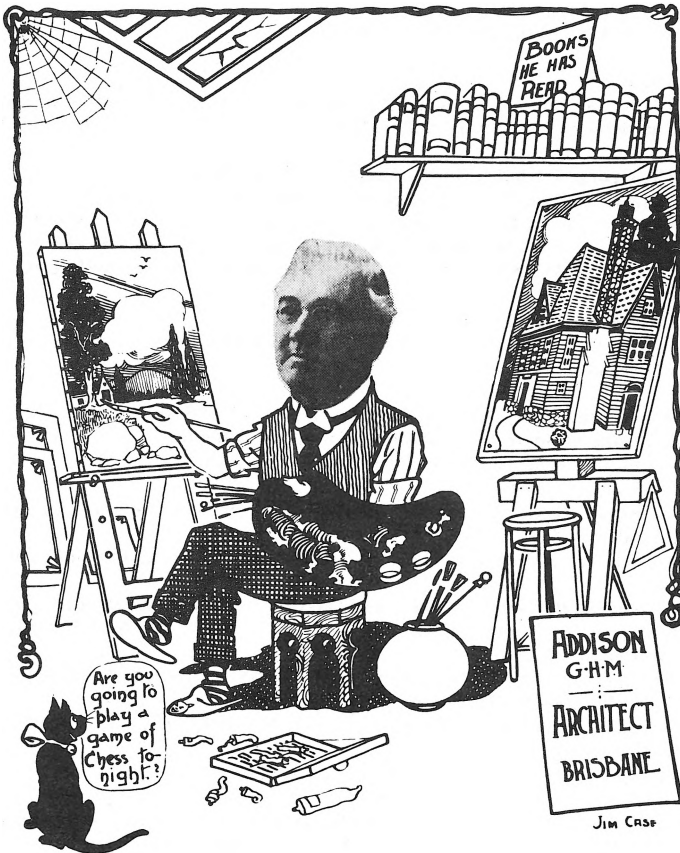

*Queenslanders As We See 'em, 1915*

**ADDISON, Lily I.M.** (b. Brisbane c.1887; d. Sydney 1967)

Daughter of G.H.M. ADDISON, his architectural assistant c.1906-; then worked with G.H.M. ADDISON AND SON, Brisbane -1928

Studied building construction and history of architecture at BCTC 1914

Retired from architecture and moved to Sydney 1928

**AHERN, John** (b. Ireland 1861; d. Charters Towers 1903)

Studied agriculture and surveying, Dublin, Ireland

Licensed Surveyor, Townsville 1885–

?Employed by Qld Government

Qld Lands/Sur District Surveyor, Townsville

In partnership as BENWELL AND AHERN, Architects and Surveyors, Townsville 1887

Architect and Mining Surveyor, Townsville 1888–91

Mining and Real Property Surveyor, Ravenswood 1892–8 Charters Towers 1898– 1903

**AHERN, John Joseph** (b. Toowoomba c.1912)

Articled pupil of J.P. DONOGHUE, Brisbane 1929–33

Employed by G.H.M. ADDISON AND SON AND H.S. MACDONALD, Brisbane 1933

Dip.Arch. (Qld) 1933 ARAIA 1933 Architect, Albion, Brisbane 1933–9

Registered Architect (Qld) 1933, qualification (c) Removed from register 1939

**AHERN, William**

Employed by Dalgety and Co. Ltd, Stock and Station Agents 1910–8

In partnership as HUTTON AND AHERN, Surveyors and ?Architects, Rockhampton 1918–9

**ALDER, Edward Henry** (d. Brisbane 1890)

Employed by Qld Government

Qld Works/Bldgs Chief Overseer, Wide Bay and Burnett District 1870–1 East Moreton District 1872–3

Qld Works/Roads Chief Overseer, East Moreton District 1874–6 Foreman of Works, East Moreton District 1877–9 District Road Inspector, Wide Bay and Burnett District 1879–80

Qld Works/Bldgs Foreman of Works, Townsville 1880–1 Brisbane 1882–90

**ALDER, Edward Henry junr** (b. Brisbane 1866; d. Brisbane 1957)

Probably son of EDWARD HENRY ALDER

Employed by Qld Government

Qld Works/Bldgs Junior Draftsman 1884–8 Draftsman 1889–1901

Qld Works/Arch District Supervisor of Works 1901–4 Inspector of Works, Brisbane 1905–18

Qld Works/Const Inspector of Works, Brisbane, North Coast, Wide Bay and Central Districts 1918–24 (no locality listed) 1925–7 Senior Inspector of Works and Inspector of Scaffolding 1928–33

Registered Architect (Qld) 1929, qualification (e) Removed from register 1936

**ALEXANDER, W. Colin**

B Eng. Architect, SA; then Brisbane 1933– ARAIA by 1933

Mining and Consulting Engineer, Brisbane 1936–

**ALLAN, George**

Employed as assistant by F. Whitaker, Architect and Surveyor, London; then by Surveyors Department, Shoreditch 1886–

Architect, Townsville 1887

**ALLEN, A./?Albert E.**

?Architect, NSW 1887 ? Exhibited paintings QAS 1896

Architect and Civil Engineer, Brisbane 1902-22 Manager for WILDRIDGE AND  
SINCLAIR, Brisbane by 1898

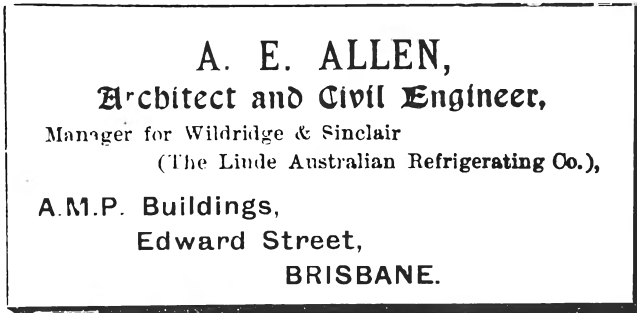

*Qld Post Office and Official Directory, 1902*

---

**ALLOM, John Norman** (b. Brisbane 1895; d. 1978)

Employed by Qld Government

Qld Lands/Sur Cadet 1912

Articled pupil of T.R. HALL, Brisbane 1913-9 Served in First World War 1914-8  
AQIA 1920

In partnership as ALLOM AND YOUNG, Architects, Brisbane 1920-1

Architect and Building Surveyor, Brisbane 1922-5 Brisbane and Bundaberg 1925- 7  
Bundaberg 1928-37 Took over practice of F.H. FAIRCLOTH, Bundaberg 1925

Registered Architect (Qld) 1929, qualification (e) ARAIA 1930

Employed by Commonwealth Government

Comm Works/NSW Architect 1938 Transferred to Comm Works/Qld 1939- 59

**ALLOM AND YOUNG** (J.N. Allom and A.H. Young)

Architects, Brisbane 1920-1

**AMBROSE, William** (? d. Brisbane by 1878)

Employed by Brisbane Municipal Council

Clerk of Works 1863-4 City Surveyor 1864-5

**ANDERSON, Thomas**

Employed by Mackay Municipal Council

Overseer of Works 1883-4 Foreman of Works 1885-6

**ANDERSON, William**

Employed by Qld Government

Qld Works/Bldgs Foreman of Works, Brisbane 1884-7 Inspector of Works  
1888-90

**ANDERSON, ?**

In partnership as Anderson and Phillips, Contractors, Gayndah 1859-

**ARMSTRONG, Eric Macdonald**

Employed by Qld Government

Qld Works/Arch Temporary Draftsman 1911

**ARMSTRONG, H. Geo.**

In partnership as CRYSTALL AND ARMSTRONG, Architects, Builders and Contractors, Carpenters and Joiners, Maryborough 1890-6

**ARMSTRONG, Hugh C.**

In partnership as CRYSTALL AND ARMSTRONG, Architects, Builders and Contractors, Carpenters and Joiners, Maryborough 1896-1912

Architect, Builder and Contractor, Maryborough 1913-7

**ARNOLD, Charles**

Carpenter, Charleville 1888 Carpenter, Builder and Undertaker, Charleville 1891

Storekeeper, Charleville 1894-5 Architect, Charleville 1895-1901

Selector, Charleville 1902 Carpenter, Charleville 1905

**ARUNDEL, James Nightingale (b. London 1907)**

Arrived in Australia 1909 Studied analytical chemistry at BCTC 1926-8

Employed temporarily by Butler, Butler and Martin, Architects, Melbourne

Articled pupil of H.S. East, Architect, Launceston, Tas. 1929-32

International Correspondence School architectural course

Employed as draftsman by D.F. COWELL-HAM; M.W. HAENKE; CAVANAGH AND CAVANAGH; R. COUTTS AND SONS; and BLACKBURNE AND GZELL, Brisbane and Ipswich 1933-5

Employed by Qld Government

Qld Rws/Eng Temporary Draftsman 1934

Architect, Toowoong, Brisbane 1934 City 1934-

Registered Architect (Qld) 1935, qualification (c) Served in Second World War

**ASHTON/?ASTON, Geo. P.**

Employed by Maryborough Municipal Council

Architect and Town Surveyor 1880-1

In partnership as ASHTON AND OLDHAM, Architects, Maryborough 1882

**ASHTON AND OLDHAM (G.P. Ashton and N. Oldham)**

Architects, Maryborough 1882

**ATKIN, William Henry (b. 1863)**

Employed by Qld Government

Qld Works/Arch Temporary Inspector of Works 1890- Inspector of Works, Rockhampton 1907-9 Toowoomba 1909-14

Qld Works Assistant Superintendent Day Labour Works, Brisbane 1915-7

Qld Works/Const Deputy Superintendent 1918-20 Chief Inspector 1922-7

**ATKINSON, Charles Hipwood (b. Brisbane 1903)**

Son of HENRY WALLACE ATKINSON

Articled pupil of ATKINSON AND CONRAD, Brisbane 1920-5

Employed by ATKINSON AND CONRAD/ATKINSON, POWELL AND CONRAD, Brisbane 1925-

Registered Architect (Qld) 1929, qualification (e)

In partnership as W. AND C.H. ATKINSON, Architects, Brisbane 1938-

**ATKINSON, Henry Wallace** (b. Brisbane 1866; d. Brisbane 1938)

Pupil of C. WAAGEPETERSEN, Brisbane Studied at BCTC, a foundation student  
Employed by Qld Government

Qld Works/Bldgs Junior Draftsman 1882-3 Draftsman 1884-90? Foreman of  
Works 1890

FQIA 1888 Architect, Brisbane 1890-1906

Councillor QIA 1894 1899 1915-22 Vice-President 1905 1917-22 President QIA  
1908-10 1925-7

In partnership as H.W. ATKINSON AND CHAS. McLAY, Architects, Brisbane  
1907-18; ATKINSON AND CONRAD, Architects, Brisbane 1918-27; ATKINSON,  
POWELL AND CONRAD, Architects, Brisbane 1927-31

President QAS 1926 Travelled overseas 1928 FRSA (London) 1929

Registered Architect (Qld) 1929, qualification (e)

Member Board of Architects of Qld 1929-31 FRAIA 1930

Senior partner of ATKINSON AND CONRAD, Architects, Brisbane 1931-7 Retired  
c.1937



**H.W. ATKINSON AND CHAS. McLAY** (Henry Wallace Atkinson and Chas. McLay)  
Architects, Brisbane 1907-18

**ATKINSON AND CONRAD** (Henry Wallace Atkinson and A.H. Conrad)  
Architects, Brisbane 1918-27

**ATKINSON, POWELL AND CONRAD** (Henry Wallace Atkinson, L.L. Powell, A.H. Conrad, Geo. Rae and T.B.F. Gargett from 1927)  
Architects, Brisbane 1927-31

## **ATKINSON, POWELL & CONRAD**

### **ARCHITECTS**

**H. W. Atkinson, Diocesan Architect**  
**Lange L. Powell, A. H. Conrad**  
**T. B. F. Gargett, G. Rae**

**Commerce House,**  
**Adelaide Street, Brisbane.**

*A. and B. Journal of Qld, March 11 1929*

**ATKINSON AND CONRAD** (Henry Wallace Atkinson to c.1937, A.H. Conrad and T.B.F. Gargett)  
Architects, Brisbane 1931-9

**ATKINSON, Henry William McCready (William)** (b. Brisbane 1901)  
Elder son of HENRY WALLACE ATKINSON  
Articled pupil of ATKINSON AND CONRAD, Brisbane 1919-24  
Employed by ATKINSON AND CONRAD/ATKINSON, POWELL AND CONRAD, Brisbane 1924-  
Registered Architect (Qld) 1929, qualification (e) Architect, Brisbane 1931-3  
In partnership as G.G. PRENTICE AND WM. ATKINSON, Architects, Brisbane 1931-7; W. AND C.H. ATKINSON, Architects, Brisbane, 1938-

**W. AND C.H. ATKINSON** (William and C.H. Atkinson)  
Architects, Brisbane 1938-

**ATTEWELL, F.H.** (b. 1891)  
Employed by Qld Government  
Qld WDB Junior Draftsman, Brisbane 1913-5

**ATTEWELL, Vera Constance** — see maiden name, SCHUBERT

**AUERBACH, John** (b. ?Altona, Denmark)  
Agent and ?Architect, Gayndah 1860-?

**AYLMARE, J.**  
Employed by Paroo Shire Council (Cunnamulla)  
Clerk of Works 1889

**AYRE, Eunice Faith** — see maiden name, SLAUGHTER

**BACKHOUSE, Benjamin Joseph** (b. Ipswich, Suffolk, England 1829; d. Sydney 1904)  
 Son of Benjamin Backhouse, Architect and Land Surveyor, Ipswich, Suffolk  
 Mason 1850– Arrived in Geelong, Vic. 1853  
 Employed as mason journeyman, Geelong 1853  
 Architect and Surveyor, Geelong 1853–5 Associate and Hon. Secretary Geelong Society of Architects, Civil Engineers and Surveyors 1855–  
 In partnership with William Reynolds as Backhouse and Reynolds, Architects and Surveyors, Geelong and Ballarat 1855–60  
 Returned to England 1860 In association with William Reynolds as Architects, London 1860–1  
 Arrived in Brisbane 1861 Architect and Surveyor, Brisbane 1861–2  
 In partnership as BACKHOUSE AND TAYLOR, Architects and Surveyors, Brisbane 1862–3  
 Architect and Surveyor, Brisbane 1863–8  
 Alderman for Brisbane North 1867 Brisbane West 1868  
 Architect, Sydney 1868–74 Hon. Secretary NSW Institute of Architects  
 In partnership with his son, Clarence, as Backhouse and Son, Architects, Sydney 1874–  
 Architect, Sydney 1875–82 Chairman City of Sydney Improvement Board 1880–92  
 In partnership with JOHN J. LOUGH as Backhouse and Lough, Architects, Sydney 1882–4 Retired 1884 Hon. ARIBA 1886 Member NSW Legislative Council 1895

**BACKHOUSE AND TAYLOR** (B.J. Backhouse and T. Taylor)  
 Architects, Brisbane 1862–3

**BACKHOUSE, Joseph**  
 Brother of BENJAMIN JOSEPH BACKHOUSE  
 Arrived in Geelong, Vic. 1853 Timber Merchant, Geelong –1855  
 Ballarat Agent for Backhouse and Reynolds, Architects and Surveyors, Geelong and Ballarat c.1855–c.60  
 Architect, Wollongong, NSW by 1862–  
 Architect and Surveyor, Ipswich 1864–5  
 Employed by Ipswich Municipal Council  
 Town Surveyor 1865–7  
 Employed by Maryborough Municipal Council  
 Town Surveyor 1868–9  
 Architect and Building Surveyor, Newcastle, NSW 1869  
 Newcastle Agent for B.J. BACKHOUSE –1872  
 Architect and Surveyor, Bathurst, NSW 1873–  
 Bathurst Agent for B.J. BACKHOUSE 1874

**BAGOT, Robert Cooper** (b. County Kildare, Ireland c.1828; d. Melbourne 1881)  
 Emigrated to Australia in youth First settled in Moreton Bay District  
 Employed by NSW Government  
 NSW Sur Assistant Surveyor, Darling Downs 1849 Maranoa 1853 (no locality listed) 1854  
 Civil Engineer, Surveyor and ? Architect, Melbourne c.1855–81

**BAILEY, R.W.**  
 Architect, Toowoomba 1878

**BAINBRIGGE, Lieutenant Thomas**

Employed by NSW Government

NSW CE Superintendent of Works, Moreton Bay 1827-30

**BAKER, Frederick Thomas**

Employed by Qld Government

Qld Works/Arch Temporary Assistant Draftsman 1920-4

**BAKER, John**

Employed as draftsman by Department of Public Works, India; then by Imperial War Office, Aldershot, England

Employed by lithographic firms, Brisbane 1889

**BALDING, Charles**

Architect, ?Vic. 1854 Ipswich 1863-4

Employed by Ipswich Municipal Council

Town Clerk and Surveyor 1862-3 Town Surveyor 1863-5

**BALDWIN, John Leslie (b. Brisbane 1896)**

Articled pupil of Mansfield and Son, Architects, Sydney 1913-8

Employed by T.W. Houghton, Architect and Engineer, Sydney as architectural draftsman 1918 and chief draftsman 1919-20

Architect, Sydney 1920-3 Registered Architect (NSW) 1922

Architect, Brisbane 1923-32

Registered Architect (Qld) 1929, qualification (e) Removed from register 1934

**BALDWIN, Wallace James (b. Brisbane 1911)**

Articled pupil of C.E. PLANT, Brisbane 1929-33

Dip. Arch. (Qld) 1934

**BALLARD, G.F.**

Civil Engineer, Brisbane 1858- Toowoomba 1861

**BAMBACH, Joseph Dominic (b. 1906)**

Articled pupil of Thomas Wilfred Silk, Architect, West Maitland, NSW

Employed by Qld Government

Qld WDB/AI Draftsman 1928-32

Employed by Robertson and Marks, Architects, Sydney 1932- Second World War

**BANISTER, F.C.**

Architect, Red Hill, Brisbane 1936-9

**BANKS, Alfred**

Employed by Qld Government

Qld Works/Bldgs Draftsman 1884

Architect, Brisbane 1885

In partnership as BANKS AND CARANDINI, Architects, Brisbane 1886-7

Architect, Brisbane 1888-90 FQIA 1889 ?To London 1890

**BANKS AND CARANDINI (A. Banks and V. Carandini)**

Architects, Brisbane 1886-7



**BANKS, John Seward** (b. 1878)

Employed by Qld Government

Qld Works/Arch Temporary Draftsman 1914-5

**BANKS, ?**

Architect, Brisbane 1866

**BARBER, George**

Architect, Charleville 1894-1901 Builder, Charleville 1902

**BARKER, Harold William** (b. Staffordshire, England 1880)

Arrived in Brisbane from the Midlands, England c.1909

Employed by Qld Government

Qld Works/Arch Draftsman 1910 Temporary Draftsman 1911-2

Employed by Commonwealth Government

Comm Works/Qld Works Inspector 1916-25 Architect 1926-35 Principal Architect 1937-

Registered Architect (Qld) 1929, qualification (e)

**BARNES, Sidney George** (b. Auckland, NZ 1899; d. Cairns 1959)

Trained at Seddon Memorial Technical College

Employed in architects' offices, Auckland, NZ 1923-8

MISE (London) 1925 Architect, Moree, NSW 1929

Registered Architect (Qld) 1930, qualification (f)

Architect, Hawthorne, Brisbane 1930 Cairns, 1931-

**BARR, John**

Pupil of G.H.M. ADDISON, Brisbane c.1890- Awarded QIA prize

Employed by NSW Public Works Department 1893-1918 Chief Designing Architect 1911-8

Architect, Sydney 1919- ARIBA by 1920

**BARTLEY, Frederick A.**

Architect, Croydon 1894-1901

**BARTON, Ernest George** (b. 1857)

Employed by Qld Government

Qld Rwy/Eng Draftsman 1883-1903 Assistant Engineer 1904-18

**BATES, Albert E.**

Employed by J. KIRKPATRICK, Sydney

Brisbane partner of EATON AND BATES/EATON, BATES AND POLIN, Architects,

Building Surveyors and Civil Engineers, Brisbane, Central and Northern Qld and Sydney 1895- 1908

?AQIA 1905 Architect, Sydney by 1920

**BATLEY, J. Kitson** (b. c.1861)

Employed in architectural offices, 12 yrs

Employed as clerk of works by C.W. Midson, Contractor, Brisbane 1887-9

Architect, Brisbane 1890 Gympie 1891

**BARTE, J. Moore LA** — see LA BARTE

**BATTEN, James**

Architect, Builder and Sawmill Proprietor, Cunnamulla 1899-1901

?Employed by Qld Government

Qld Works/Const Day Labour Staff 1916 Metropolitan Foreman 1916-8

# James Batten,

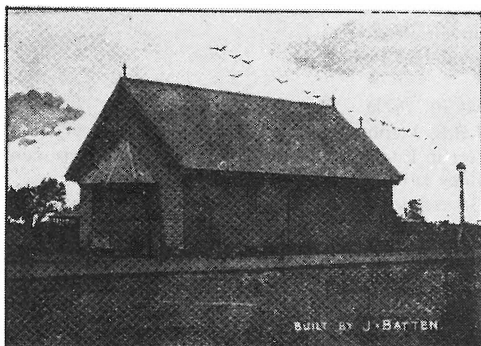
**Watson Street, CUNNAMULLA.****Building Contractor.****Sawmill Proprietor.**

Plans and Specifications

Prepared and Estimates

Given. . . .

• • • • •

# James Batten,

**Watson St., CUNNAMULLA.**

**BAXENDELL, ?**

Architect, South Brisbane 1865 Milton, Brisbane 1867

**BAXTER, Gerald Preston (b. c.1884)**

Articled pupil of M.B. Halligan, Architect, Sydney

Employed as assistant architect by J.J. Copeman, Architect, Bathurst; as temporary draftsman by McCredie and Anderson, Architects, Sydney; as draftsman by Kent and Budden, Architects, Sydney; as draftsman by Joseland and Vernon, Architects, Sydney; then as draftsman by G.D. Cochrane

Employed as draftsman by G.B. GILL, Ipswich 1909; then as draftsman by C.W. CHAMBERS, Brisbane 1910

Employed as draftsman by Raneland and Thomas, Architects, Tamworth, NSW 1910  
Studied at Sydney Technical College

Employed by Qld Government

Qld Works/Arch Temporary Draftsman 1910-1

**BAYNES, William Turner**

Employed by Qld Government

Qld Works/Bldgs Cadet 1886-8

**BEAUMONT, Sidney (b. 1871)**

Articled pupil of M.B.S. Jacobs, Architect, Hull, England, 5 yrs

Employed as architect in England and NZ, 2 yrs; and in Government offices in Australia, 3 yrs In Sydney 1914

Employed by Qld Government

Qld Works/Arch Temporary Draftsman 1914-8

AQIA 1914 Exhibited paintings QAS 1915-6

Employed by Brown and Broad, Newstead Homes Ltd, Brisbane 1918

In Maryborough c.1920

**BEAZLEY, Alexander**

Employed by NSW Government

NSW CA First Foreman of Works 1853-4 Second Clerk of Works 1854-6 Clerk of Works, Moreton Bay 1856-7

NSW Roads Clerk of Works 1858-60

Architect, Sydney 1857-

**BEEBE, John (b. Vic. 1866/9; d. Brisbane 1936)**

Son of William Beebe, Architect, Bendigo, Vic. Architect, Bendigo 1890s-

In partnership as William Beebe and Son, Architects, Bendigo 1890s-

Architect, Brisbane 1900-? Bendigo 1913-6

ARVIA 1916 BCTC Instructor in Structural Mechanics 1916-9

Employed by Qld Government

Qld Works/Arch Temporary Draftsman 1916-9 Architectural Draftsman 1919-21

Qld Lands/Sur Seconded on special duties 1921-2

Qld Works/Arch Architectural Draftsman 1922-3

Architect, Brisbane 1924-36 AQIA 1925

Registered Architect (Qld) 1929, qualification (e) ARAIA 1930 FRAIA 1932

**BEHAN, Thomas**

Licensed Surveyor 1881 Surveyor, Cairns 1892 Architect, Cairns 1893

In partnership as BEHAN AND CO., Architects and Surveyors, Croydon 1896

Surveyor, Barcaldine 1900

**BEHAN AND CO.** (T. Behan and ?)  
Architects and Surveyors, Croydon 1896

**BELL, Guilford Marsh** (b. Boonah 1912)  
Articled pupil of L.L. POWELL, Brisbane ?-1936  
Dip.Arch. (Qld) 1935, awarded student gold medal of QIA for 1935  
Registered Architect (Qld) 1936, qualification (b) Removed from register 1938  
Further study overseas Architect, Melbourne

**BELL, W. Haughton** (b. 1862)  
Architect c.1883- NSW 1892 Sydney 1908  
Employed by Qld Government  
Qld Works/Arch Temporary Draftsman 1908-9

**BELLINGHAM, George/?E.**  
Employed by Thuringowa Divisional Board (Townsville)  
Assessor and Inspector of Roads 1888-90  
Architect, Townsville 1888-91

**BELLINGHAM, J.G.**  
Architect and Surveyor, Townsville 1888-9  
In partnership as J.G. BELLINGHAM AND CO., Architects and Surveyors, Townsville  
1890-3

**J.G. BELLINGHAM AND CO.** (J.G. Bellingham and ?)  
Architects and Surveyors, Townsville, 1890-3

**BENWELL, Hugh Percy Hamilton**  
Licensed Surveyor 1879  
Architect, Licensed Surveyor and Agent, Townsville 1882-3  
In partnership as BENWELL AND ECHLIN/BENWELL AND AHERN/BENWELL  
AND CO., Architects, Surveyors and Agents, Townsville 1883-93  
Architect, Townsville 1889 Surveyor, Townsville 1894-5

**BENWELL AND ECHLIN** (H.P.H. Benwell and ? Echlin)  
Architects, Surveyors and Agents, Townsville 1883-6

## **BENWELL & ECHLIN,** **SURVEYORS, ESTATE, HOUSE, AND LAND AGENTS.**

Commission and Custom House Agents.  
BANK BUILDINGS. DENHAM STREET. TOWNSVILLE.

**H. P. H. BENWELL,**  
**LICENSED SURVEYOR, SELECTORS' AGENT. &c.**

Maps. Plans, Tracings, &c.. prepared. Estates surveyed and subdivided.  
Descriptions of Properties prepared.

**BENWELL AND AHERN** (H.P.H. Benwell and John Ahern)  
Architects and Surveyors, Townsville 1887

**BENWELL AND CO.** (H.P.H. Benwell and ?)  
Architects and Surveyors, Townsville 1888-93

**BERESFORD, A. Harold** (b. ?England 1876)

LRIBA 1911

Employed by Qld Government

Qld Works/Arch Temporary Draftsman 1911 Draftsman 1912-5

Exhibited paintings QAS 1912 AQIA 1913

In partnership as COUTTS AND BERESFORD, Architects, Brisbane 1916-7; BERES-

FORD AND DIBDIN, Architects and Civil Engineers, Rockhampton 1917-8

Architect, Mackay 1918-? Returned to England

**BERESFORD AND DIBDIN** (A.H. Beresford and T.R. Dibdin)

Architects and Civil Engineers, Rockhampton 1917-8

**BERNAYS, Charles Edwin** (b. England 1862; d. Brisbane 1920)

Educated in London and at the Taunton Science College

Articled pupil of J. and G. Rennie, Engineers, England

Engineer for Bengal and Bombay Government, India

Patent Agent, Mechanical and Marine Engineer, Brisbane 1885-8

Patent Agent, Mechanical Engineer and Architect, Brisbane 1889

Patent Agent and Mechanical Engineer, Brisbane 1890- FMI

Member Qld Institution of Mechanical Engineers by 1890 BCTC Examiner 1890

**BERTRAND, Walter**

Employed by Qld Government

Qld Rws/Eng Draftsman 1885-90 Retrenched 1890

**BERWICK, Fraser** (d. Townsville 1893)

Licensed Surveyor 1875

Employed by Thuringowa Divisional Board (Townsville)

Overseer of Works 1888-9

**BETHUNE, Donald Daniel**

Builder, Contractor, Carpenter, Joiner, etc., Ipswich 1856-61 Alderman for Ipswich 1860-1

**BEVAN, Edward**

Surveyor, Mackay Architect and Licensed Surveyor, Townsville c.1877-

In partnership as WAAGEPETERSEN AND BEVAN, Architects, Building Engineers, Licensed Surveyors and Agents, Townsville 1882-4

Editor of *Northern Standard* 1884 Architect, Townsville 1884-91

Employed by Townsville Municipal Council

Town Surveyor 1885

**BEVAN, Walter E.**

Architect, Kingaroy 1912-4 ?New Farm, Brisbane 1915-8

---

**D. BETHUNE,**  
**BUILDER,**  
**HOUSE CARPENTER, JOINER,**  
**GLAZIER, VENETIAN BLINDMAKER,**  
 AND  
**UNDERTAKER.**

---

**BRISBANE-STREET.**  
**IPSWICH.**

---

**Plans, Specifications, and Estimates for Buildings  
 of every Description carefully prepared.**

*Pugh's, 1861*

---

**BEVERIDGE, Gilbert Robert** (b. Brisbane c.1904; d. 1959)

Studied at BCTC 1919-22

Dip.Arch. (A.A. London), awarded Archibald Dawney Scholarship 1927 ARIBA 1930

Employed by Brown and Broad, Newstead Homes Ltd, Brisbane 1931

Registered Architect (Qld) 1931, qualification (d)

Architect, Ascot, Brisbane 1931-5

Employed by Qld Government

Qld Works/Arch Assistant Architect 1937 Architect 1938-

**BIGGS, Frederick Gavin** (b. 1889)

Articled pupil of Francis J. Davies, Architect, Melbourne 1905-8

Studied architecture at Working Men's College, Melbourne and National Gallery School

Bronze medal RVIA 1906

Employed as draftsman by Francis J. Davies, Melbourne 1909; and by D.C. Dunoon,  
 Architect, Colac, Vic. 1909-10

Employed by Qld Government

Qld Works/Arch Temporary Draftsman 1910

**BINNEY, J.C.**

Employed by Mackay Divisional Board

Secretary and Clerk of Works 1882-3

**BINSTED, W.H.K.**

Surveyor, Toowoomba 1860-4

**BISHOP, Peter**

Employed by NSW Government

NSW Con and NSW Eng Commandant at Moreton Bay, Acting Engineer and Superintendent of Convicts 1825-6

**BISHOP, William Francis**

Licensed Surveyor 1874

Architect, Cooktown 1885-6 ?Surveyor, Brisbane 1887-90

**BISSELL, George Ernest** (b. 1876; d. Brisbane 1917)

Studied architecture at Goldsmith's Institute, New Cross; at Architectural Museum, Westminster; and at the Institute and Carpenters' Hall c.1897-

Employed as assistant by C.V. Hunter, Architect 1897; by H. Chatfield Clarke, Architect 1897-9; by Delissa Josephs, Architect 1899; by J.T. Hine, Architect 1899-1905; then by F. Whitmore, County Architect of Essex 1905-10

LRIBA 1910

Employed by Qld Government

Qld Works/Arch Draftsman 1912-4

AQIA 1913 Architect, Sandgate, Brisbane 1915

**BLACKBURNE, Godfrey Aveling** (b. Melbourne 1911)

Articled pupil of E.M. FORD, Brisbane 1928-32

Dip.Arch. (Qld) 1932, awarded student gold medal of QIA for 1931

Registered Architect (Qld) 1932, qualification (c)

Architect, Brisbane 1932-4 ARAIA 1933

In partnership as BLACKBURNE AND GZELL, Architects, Brisbane 1934-53

**BLACKBURNE AND GZELL** (G.A. Blackburne and V. Gzell)

Architects, Brisbane 1934-53

**BLACKET, Edmund Thomas** (b. Southwark, England 1817; d. Sydney 1883)

Employed by his father, James, Merchant Draper, London 1834- Employed at Yorkshire linen mill 1837- Employed as Engineer and Surveyor, Stockton and Darlington Railway

Arrived in Sydney 1842 Appointed Valuator Bourke Ward, Sydney 1843 Architect, Sydney 1843-9

Employed by NSW Government

NSW CA Colonial Architect 1849-54

Architect, Sydney 1854-83

**BLACKMAN, Herbert E.**

In practice as THE HERBERT E. BLACKMAN CO./BLACKMAN AND CO., Architects and Builders, Brisbane 1915-6

**THE HERBERT E. BLACKMAN CO./BLACKMAN AND CO.** (H.E. Blackman and ?)

Architects and Builders, Brisbane 1915-6

**BLACKMANN, P.**

Architect and Building Surveyor, Rockhampton 1898-9

**BLAIN, Claud Francis**

Licensed Surveyor 1896 Appointed Mining Surveyor 1896  
 Senior partner of ?F.J. BYERLEY AND CO./BYERLEY AND BLAIN, Architects,  
 Civil Engineers and Surveyors, Rockhampton 1898-1905  
 Surveyor, Western Australia 1904 Inverell, NSW 1908-

**BLAKENEY, Henry George**

Licensed Surveyor 1888 Surveyor, Thargomindah 1892  
 Clerk of Works and Inspector of Works, Thargomindah 1894-9

**BLANCHE, John Reginald Cyril** (b. Abbotsford, Vic. 1895; d. 1982)

Employed by Grainger, Little and Barlow, Architects, Melbourne c.1912-8  
 Architect, Melbourne 1918-26 Registered Architect (Vic.) 1923  
 Employed by Commonwealth Government

Comm WSH/Qld Senior Draftsman 1926 Chief Architect 1926-9  
 Registered Architect (Qld) 1929, qualification (e)  
 Architect, Mt Gravatt, Brisbane 1931-3 City 1934-

**BLIGH, Arthur William Forster** (b. Sydney 1905)

Articled pupil then employed by W. HODGEN, Toowoomba 1922-6  
 Architect, Toowoomba 1926-33 Brisbane 1933-  
 Registered Architect (Qld) 1929, qualification (e)

**BLISS, George** (b. 1899; d. 1952)

Employed by Qld Government  
 Qld Rws/Eng/OC Architectural Draftsman 1926-34 Architectural Draftsman,  
 grade 1 1934-

**BLUCHER, Christian H.**

Employed by Indooroopilly Divisional Board  
 Foreman of Works 1899  
 Surveyor, Ravenswood 1892 Civil Engineer, Ravenswood 1894-1903

**BLUMBERG, Joshua Abraham** (b. Brisbane 1893; d. 1961)

Employed by Qld Government  
 Qld Lands/Sur Cadet Clerk 1908-9 Temporary Assistant 1911  
 Government Advertising Board Clerk 1913-9  
 Qld Lands/Sur Cadet 1919-22 Assistant Draftsman 1924-6  
 Qld WDB/AI Assistant Draftsman 1926-34 Draftsman 1935-  
 Dip.Arch. (Qld) 1925 Registered Architect (Qld) 1929, qualification (e)

**BOARD, Douglas Graham** (b. Lismore, NSW c.1907)

Dip.Arch. (Sydney) Registered Architect (NSW) 1933  
 In partnership as F.J. Board and Son, Architects, Lismore, c.1933-9  
 ARIBA 1934 Registered Architect (Qld) 1939, qualification (d)

**BODDINGTON, Frederick Eckersley** (b. 1888; d. Bullecourt, France 1917)

Employed by Qld Government  
 Qld Works/Arch Clerk on Probation 1905 Cadet on Probation 1905 Junior  
 Draftsman 1905-8  
 Studied Building Construction and Drawing at BTC 1906-7  
 Exhibited architectural drawings QAS 1908 Employed by C.W. CHAMBERS, Bris-  
 bane 1910



In partnership as HUTTON AND BODDINGTON, Architects, Rockhampton 1911-2  
 AIA AQIA by 1912 Architect and Engineer, Rockhampton 1912-5  
 Served in First World War, killed in action

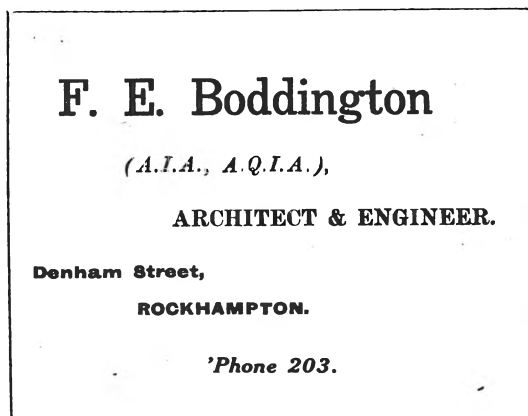

*Qld Post Office Directory, 1912/3*

**BODEN, Eric Hawksley** (b. Brisbane 1891; d. 1957)

Employed by Qld Government

Qld Works/Arch Cadet 1909-10

Employed by architects in private practice, Brisbane 1910-

Travelled in Europe and Africa 1922

Employed by Allan and Stark Ltd, Brisbane 1923-5

AQIA 1925 Architect, Brisbane 1925-38

Registered Architect (Qld) 1929, qualification (e)

ARAIA 1930 Architect, Maryborough 1938-

Served in Second World War as architect for USA Forces, Townsville

**BOLOT, Aaron M.** (b. Crimea c.1900)

Employed by R. GAILEY JUNR, Brisbane 1921-32 Student member QIA 1923

AQIA 1925 Dip.Arch. (Qld) 1926, awarded student gold medal of QIA for 1925

Registered Architect (Qld) 1929, qualification (e) Removed from register 1934

ARAIA 1930 Architect, Sydney/Melbourne 1930s

**BONAR, ?**

Architect, Brisbane 1863 ?In partnership as Bonar and Co., Land Brokers and Agents,  
 Brisbane by 1862-

**BOND, Henry E.** (b. 1870; d. 1943)

Employed by G.B. GILL, Ipswich, some yrs

?Exhibited architectural drawing QNA 1886

Architect, Ipswich 1897-1901

Employed by Qld Government

Qld Rwy/Eng Temporary Draftsman 1898–1900 Draftsman 1901–3 Retrenched 1904

Qld Lands ?Draftsman

Mayor of Windsor

**BOWDEN, Evelyn St Lawrence**

Employed by Qld Government

Qld Rwy/Eng Assistant Superintendent of Works, Northern Railway 1874–7

Qld Works/Roads Foreman of Works 1889 Inspector of Divisional Board Work 1889–91

**BOWEN, Robert Henry** (b. Brisbane c.1902)

Studied at BCTC

Employed by Qld Government

Qld Rwy/Eng Drafting Apprentice 1920 Draftsman 1921

Employed as draftsman by E.M. MYERS; then by E.P. TREWERN, Brisbane 1924–32

AQIA by 1929 Registered Architect (Qld) 1929, qualification (e) ARAIA 1930

Employed by Commonwealth Government

Comm Works/Qld Architect, grade 1 1937–

**BOYS, Graham Beresford** (b. Warwick 1909)

Employed as architectural assistant by D.F. COWELL-HAM, Brisbane 1933–5

Dip.Arch. (Qld) 1934 Registered Architect (Qld) 1935, qualification (b)

ARAIA 1938 Employed by A.H. JOB AND J.M. COLLIN, Brisbane 1939–

Served in Second World War

**BRADY, Alfred Barton** (b. Manchester, England 1856; d. Sydney 1932)

Pupil, later assistant of Charles William Green, Architect, Manchester 1872–9; worked on buildings for Lancashire and Yorkshire Railway Co.

Employed as chief assistant of G.W. Stevenson, Civil Engineer and Architect, London 1879–81

Surveyor to Docking Rural and Hunstanton Urban Authorities, Norfolk 1881–2

Engineer and Surveyor for District of Maldon, Essex 1882–4

Employed by Qld Government

Qld Rwy/Eng Assistant Engineer, Southern Division 1885 Assistant Engineer, Southern and Central Divisions 1885–6 Assistant Engineer of Bridges 1887–9

Qld Works/Roads Acting Engineer for Bridges 1889 Engineer for Bridges 1890–1

Qld Works/Bldgs Supervising Architect and Engineer for Bridges 1891–2 Government Architect and Engineer for Bridges 1892–1901

Qld Works Under Secretary for Public Works, Government Architect and Engineer for Bridges 1901–22 Retired 1922

Justice of the Peace 1894 MICE (London) by 1898

Conducted examinations in Qld of Institution of Civil Engineers, London 1886–

Awarded the Institution's Telford Premium 1900 and Crampton Prize 1902–3

Went on Government tour to USA and Europe to study developments in construction and design 1913

Became a Qld Government Gas Referee after his retirement ?In Sydney by 1929

**BRAGG, Samuel** — see also RIGG, S.

Employed by Maryborough Municipal Council

Foreman of Works 1874

Employed by Qld Government

Qld Works/Bldgs Foreman of Works, Wide Bay and Burnett District 1872-4 and District Road Inspector, Wide Bay and Burnett District 1875-6 District Road Inspector, Wide Bay and Burnett District 1877-9 Foreman of Works, East Moreton District 1879

Architect and Engineer, Gympie 1881-91 Maryborough 1885-91

Employed by Goomburru Shire Council (Bundaberg)

Foreman of Works 1895-6 Shire Clerk 1898-1902

### **BRANDT, Andrew**

Architect and Surveyor, Townsville 1885-91 Normanton 1889-90

Employed by Qld Government

Qld Works/Bldgs Casual Superintendent of Works, Normanton 1888-

### **BREES, Harold**

Son of Samuel Charles Brees, Engineer in Chief, Calcutta and Delhi Railways, India

?Employed by Qld Government on Government Sewerage Works

In Brisbane 1898

### **BRENNAN, Dorothy Margaret** (b. Brisbane 1891; d. Brisbane 1977)

Studied Building Construction and Drawing at BCTC 1909-11

Employed by Qld Government

Qld Works/Arch Probationary Draftswoman 1910 Draftswoman 1910-7 Architectural Draftswoman 1917-21

Employed by Evans Deakin and Co., Brisbane 1921-2

Dip.Arch. (Qld) 1923, awarded (first) student gold medal of QIA for 1922

Re-employed by Qld Government

Qld Works/Arch Assistant Architect 1923-

AQIA 1925 Registered Architect (Qld) 1929, qualification (e) ARAIA 1930

### **BRETNALL, Athol William** (b. Sydney 1909)

Articled pupil of Rudder and Grout, Architects, Sydney 1929-35

Employed as wages clerk by J. Kitchen, Soap Manufacturers, Sydney 1935-7

Employed as draftsman by J.P. DONOGHUE, Brisbane 1937; by Benedict Stone Co., Brisbane 1937-8

Dip.Arch. (Sydney) 1938

Employed as architectural draftsman by ATKINSON AND CONRAD, Brisbane 1938

Registered Architect (Qld) 1938, qualification (d) ARAIA 1939

Employed by Commonwealth Government

Comm Works/Qld Architect 1939-

### **BREWER, H.**

Architect and Surveyor, Gympie 1889-93

### **BREWSTER, G.H.**

Architect, Charleville 1895 Storekeeper, Charleville 1896-7

### **BRIDGER, T.W.** — see FREW, REES AND BRIDGER

### **BRIDGES, H. Edwin**

In Launceston, Tas. 'and the adjacent colonies', using name of Brydges

Architect and Civil Engineer, Spring Hill, Brisbane 1865-6

Secretary Spring Hill Mechanics' Institute 1865- Principal Philological School, Spring

Hill 1866

Architect, Civil Engineer and Surveyor, Townsville -1869 Mackay 1869  
Architect, Brisbane 1873

**BROCKMAN, A.W.**

Architect, Sandgate, Brisbane 1903 ?Baker, Sandgate

**Brockwell GILL, George** — see GILL

**BRODNITZ, ?B.** (d. ?Rockhampton 1873)

Contractor and ?Architect, Rockhampton 1867-8

**BROE, Vincent F.**

Employed by Qld Government

Qld Works/Arch Architectural Cadet 1930-?

?Transferred to Taxation Department

**BROMILEY, Charles Henry**

Employed by building contractor, 5 yrs; in timber industry, 12 yrs

In partnership as Proprietor and Director of BROMILEY AND CO., Sawmillers, Laidley 1908-12 Architects and Sawmillers, Laidley 1912-6

Employed by Qld Government

Manager, State Sawmill, Brisbane 1916-8

Manager, Country Sawmillers' Association Ltd 1923-?

**BROMILEY AND CO.** (C.H. Bromiley, Proprietor and Director and H.B. Bromiley to 1914)

Sawmillers, Laidley 1908-12 Architects and Sawmillers, Laidley 1912-6



**Large Stocks always on hand**

OF WELL-SEASONED

**PINE and HARDWOOD**

ROUGH AND DRESSED.

**BROOKES, Charles William** (b. 1861; d. 1918)

Architect, Fortitude Valley, Brisbane 1887 City 1888-99

Employed by Qld Government

Qld Rwy's/Eng Temporary Draftsman 1897-1900 Draftsman 1901-18

**BROOKS, Arnold Edwin** (b. Fiji 1872; d. 1958)

Arrived in Qld 1880 Articled pupil of OAKDEN, ADDISON AND KEMP, Brisbane 1888- 92

Studied drawing, modelling and design at BCTC Student member QIA 1890

Employed by *Telegraph*, Brisbane 1901-8; then as assistant to J.P.O. COWLISHAW, Brisbane 1908-

Exhibited paintings and architectural drawings QAS 1908-9

BCTC Deputy Instructor in Building Construction 1909- AQIA 1910

Employed by HALL AND DODS, Brisbane by 1910-2; then as office manager by F.R.

HALL, Brisbane 1912-22

LRIBA 1912 Qld Sub-Editor of *The Salon* 1912-6 Councillor QIA 1912- 24

Architect, Brisbane 1923- FQIA 1923

Registered Architect (Qld) 1929, qualification (e) FRAIA 1930 FRIBA 1935

Travelled in England and America 1939-40

**BROSNAN, E.**

Architect, Laidley 1914 Auctioneer, Laidley

**BROWN, A. Harold** — changed name from BERESFORD c.1911-2, see BERESFORD

**BROWN, Fred G.**

In partnership as BROWN AND DAVID, Architects, Civil Engineers and Quantity Surveyors, Brisbane 1884-93

MSF MIME by 1891

**BROWN AND DAVID** (F.G. Brown and C. St John David)

Architects, Civil Engineers and Quantity Surveyors, Brisbane 1884-93

**BROWN, Harold Vivian Marsh** (b. Mackay c.1907)

Articled pupil of CAVANAGH AND CAVANAGH, Brisbane 1926-30

Dip.Arch. (Qld) 1930 Registered Architect (Qld) 1930, qualification (c)

Architect, Mackay 1932- ARAIA 1933

**BROWN, James** (b. Glasgow, Scotland c.1850)

Arrived Qld c.1883

Employed by Qld Government temporarily at the Museum, Brisbane 1888

?Draftsman, Brisbane 1888

**BROWN, R. Curtis**

Employed in architectural offices, London, 20 yrs

Government surveyor and employed in architectural offices, Rhodesia

Employed in architectural offices, Johannesburg, South Africa, c.7 yrs

Employed by WA Public Works Department 1908-9

In Brisbane 1909

**BROWN, Roy Ogilvie** (b. 1877)

Apprentice architect to R. Thornton Shields and Thompson, Architects, Edinburgh, Scotland 1895-8

Employed as assistant by Henry Hobart, Architect, County Down, Ireland 1899–1901;  
 by Parker and Forsyth, Architects, Capetown, South Africa 1902–7  
 In Dalby 1907 Exhibited architectural drawings QAS 1908  
 Employed by Qld Government  
 Qld Works/Arch Temporary Draftsman 1907–8 Draftsman 1908–11  
 Employed NSW Government Architect 1912

**BROWN, Vibert McKirdy** (b. Natal, South Africa c.1887; d. ?1957)  
 Architect, Atherton 1922–37 Atherton and Cairns 1937–9 Cairns 1940–  
 AQIA 1927 Registered Architect (Qld) 1929, qualification (e) ARAIA 1930

**BROWN, William H./?A.**  
 Architect, City, Brisbane 1890–7 East Brisbane 1896–1901

**BROWN, ?**  
 In partnership as KIRK AND BROWN, Architects and Civil Engineers, Brisbane 1913–5

**BRUCE, Harold Eric Warren** (b. London 1899)  
 Employed by Qld Government  
 Qld WDB/Al Architectural Draftsman 1925–30  
 Registered Architect (Qld) 1929, qualification (e) Removed from register 1934

**BRYANT, J./?G.**  
 Architect, Roma 1879–99

**BRYANT, Richard**  
 ?In partnership as Bryant and McLean, Storekeepers, Roma 1894–1901  
 Architect and Storekeeper, Roma 1904–14

**BRYANT, Robert** (b. c.1852)  
 Worked in architect's office, Great Britain –c.1879  
 Employed by contractor, London –c.1896  
 Draftsman, Mt Morgan –c.1899  
 Employed by Qld Government  
 Qld Rwys/Eng Draftsman 1900–1  
 ?Rockhampton 1902– In Brisbane 1909

**BRYCE, Alexander**  
 Employed by Qld Government  
 Qld Rwys/Eng Draftsman, Ravenswood, Central and Northern Division 1883

**BUCHANAN, James** (d. Maryborough 1889)  
 ?Employed by NSW Government  
 NSW Sur Sub-Commissioner, Southern and Western Districts, Commissioner of  
 Crown Lands for the Gold Districts 1852 Supernumerary Assistant Surveyor  
 1853–5 Assistant Commissioner for Crown Lands, New England 1856 Northern  
 Districts 1857 Rocky River 1858–9  
 Licensed Surveyor, Maryborough 1858–60  
 Employed by Maryborough Municipal Council  
 Town Surveyor 1862–3 1874  
 Employed by Qld Government  
 Qld Works/CA Extra Clerk, Maryborough 1864  
 Architect and Surveyor, Maryborough 1874–89

**BUCHANAN, Reginald James** (b. Brisbane c.1911)  
 Articled pupil of A.W.F. BLIGH, Toowoomba 1928-33  
 Architect, Mackay 1934  
 Registered Architect (Qld) 1933, qualification (c)  
 Removed from register 1935, restored 1939

**BUCHANAN, Reginald Pakenham** (b. Brisbane c.1902; d. 1961)  
 Articled pupil of HALL AND PRENTICE, Brisbane 1919-22  
 Employed as architectural draftsman by HALL AND PRENTICE 1923-9  
 Registered Architect (Qld) 1929, qualification (e)  
 Employed by Qld Government  
 Qld Works/Arch Assistant Architect 1938-

**BUCKERIDGE, John Hingeston** (b. Oxford, England 1857, d. Sydney 1934)  
 Son of Charles Buckeridge, Architect, Oxford and London  
 Pupil of John L. Pearson, Architect, London, and studied at the Royal Academy and  
 Architectural Association, London  
 Architect, London, c.6 yrs Arrived in Australia 1886  
 Architect, Brisbane 1886-92 Councillor QIA 1890 FQIA 1891  
 Exhibited paintings and architectural drawings QNA 1891  
 Architect, Sydney and Brisbane 1892-, resided in Sydney from 1892  
 Employed by NSW Public Works Department 1907-30

# J. H. BUCKERIDGE,

## Architect,

### 83 PITT ST., SYDNEY,

AND AT BRISBANE.

**Brisbane Diocesan Architect. Late Architect to the  
 Queensland Turf Club.**

THIRTEEN YEARS' LONDON EXPERIENCE AND  
 SEVEN YEARS' COLONIAL.

*Pugh's, 1894*

**BUCKLEY, John**  
 Employed by Wambo Divisional Board (Dalby)  
 Foreman of Works 1887-93

**BURCHETT, E.F./?H.E.F.**  
 Architect, Brisbane 1886-8

Employed by Windsor Shire Council  
 Shire Clerk and Engineer 1888  
 Employed by Southport Divisional Council  
 Council Clerk 1890-2  
 Architect, Southport 1891-2

**BURKE, ?Thomas**

Architect, Dalby 1866

**BURLEY, John Henry** (b. Liverpool, England c.1860; d. c.1936)

Architect, City, Brisbane 1886- South Brisbane 1888-93 City 1894-1936

AQIA 1888 FQIA by 1913 Councillor QIA 1905

Registered Architect (Qld) 1929, qualification (e) FRAIA 1930

**BURNETT, James Charles** (b. Scotland 1815; d. Brisbane 1854)

Employed by NSW Government

NSW Sur Assistant Surveyor 1837-47 Moreton District 1851 Darling Downs  
 1851-2 Surveyor 3rd class, Moreton Bay 1853 (no locality listed) 1854

**BURNETT, Thomas**

Architect, in practice with E.J. SMITH, Rockhampton 1862

**BURROWES, Major Edward Lewis** (d. Brisbane 1884)

Employed by NSW Government

NSW Sur Assistant Surveyor 1849-57 District Surveyor, Brisbane 1858-9

Employed by Qld Government

Qld Lands/Sur District Surveyor 1859-60 Deputy Surveyor-General 1860- Com-  
 missioner of Crown Lands 1862-

**BURSTALL, Thomas**

Employed by Rockhampton Municipal Council

Town Surveyor 1862-7

?In partnership as HORNBY AND BURSTALL, Architects, Land and Engineering Sur-  
 veyors, Rockhampton 1866

**BURT, Harry Alfred**

Articled pupil of Billing, Peck and Kenter, Architects, Melbourne 1911-6

Studied architecture at Melbourne University (3 yr general course) and Working Men's  
 College (3 yr building, construction, and architecture course)

Architect, Melbourne 1916-7

Employed by Fairymead Sugar Plantation, Bundaberg 1917

Employed by Qld Government

Qld Works/Arch Temporary Draftsman 1917-9 Architectural Draftsman 1919-20

Inspector of Works, Townsville 1920 Inspector of Works 1921

AQIA 1920 Architect, Melbourne by 1925 ARAIA 1930

**BUTLER, R.**

Architect, Roma 1885

**BYERLEY, Frederick John** (b. 1827 $\frac{1}{3}$ ; d. Rockhampton 1897)

?Architect and Surveyor, Melbourne 1859-61

Licensed Surveyor, Brisbane 1861 Rockhampton 1862 Darling Downs 1864 Pas-  
 toralist, Nundah Creek 1863



Employed by Qld Government

Qld Works/Roads Engineer of Roads, Northern Districts 1864-71 Superintendent and Resident Engineer, Great Northern Railway 1870-2 Engineer of Roads, Central Division 1872-4 Chief Engineer of Roads and Inspector-General of Roads 1874-5 Inspector-General of Roads and Engineer of Roads, Southern Division 1876-8 Engineer of Roads, Southern Division 1879-80 Engineer in Charge of Fitzroy Bridge, Rockhampton 1880-1 Engineer of Roads (on leave) 1882

Qld Works/Mines Mining Surveyor, Central and Southern Mining Districts 1882-9

Employed by Rockhampton Municipal Council

Town Surveyor and Civil Engineer 1888-9

Architect, Civil Engineer, Land and Mining Surveyor and Agent, Rockhampton 1887-97

His practice taken over by C.F. BLAIN

**F.J. BYERLEY AND CO.** (?C.F. Blain and ?)

Architects and Surveyors, Rockhampton 1898-9

**BYERLEY AND BLAIN** (C.F. Blain and ?)

Architects, Civil Engineers and Surveyors, Rockhampton 1900-5

**BYRNE, David J.**

Employed by Maryborough Municipal Council

Town Surveyor 1871

Surveyor, Maryborough 1876

**BYRON, A.H./?Andrew**

Architect, City, Brisbane 1887-9 Spring Hill, Brisbane 1888-9

**CALDWELL, William Alfred** (b. 1858; d. 1918)

Employed by RICHARD GAILEY, Brisbane 1880s

Architect and Valuator, Brisbane 1889-1905 AQIA 1891

Employed by Qld Government

Qld Rws/Eng Draftsman 1901 Retrenched 1902 Re-employed Clerk and Draftsman, Signal and Light Office 1907 Architectural Draftsman 1907-18

*W. A. Caldwell,*

Architect,

(LATE WITH R. GAILEY),

NO. 5 CENTRAL CHAMBERS, QUEEN ST.

*Pugh's, 1890*

**CALDWELL, W.A.**

Architect, Clifton 1905-14

**CAMERON, Alexander**

Employed by Allora Municipal Council  
Assessor 1874

**CAMERON, C.**

Architect, Bowen 1930-2

**CAMERON, Charles H.**

Architect, Brisbane 1926

?Employed by NATIONAL HOME BUILDING CO., Brisbane 1927-8

**CAMERON, D.**

Employed by Clifton Divisional Board  
Inspector of Works 1889-90

**CAMERON, E.**

Surveyor and Draftsman, Ipswich 1857

**CAMPBELL, A.**

Employed by Cardwell Divisional Board  
Inspector of Works 1891-3

**CAMPBELL, George Millice** (b. Brisbane 1904; d. 1979)

Employed by Qld Government

Qld WDB/Al Cadet 1926-30 Assistant Draftsman 1930-4 Draftsman 1935-6  
Interviewing Architect 1937-

Dip.Arch. (Qld) 1935 Registered Architect (Qld) 1935, qualification (c)  
ARAIA 1938

**CAMPBELL, Henry Cardogan**

Employed by Rockhampton Municipal Council

Acting Town Surveyor 1871 Town Surveyor 1883-4

Licensed Surveyor 1874

Employed by Bundaberg Municipal Council  
Town Surveyor 1885-7

**CAMPBELL, Hugh Hamilton** (b. Scotland 1856; d. Sandgate 1934)

Arrived in Australia by c.1880 Cabinet Maker and Contractor, Warwick

Employed by Glengallan Divisional Board (Warwick)

Inspector of Works 1891-3

Architect and Builder, Warwick 1900

Architect, Warwick 1900-c.33 Alderman of Warwick Municipal Council

In partnership as CAMPBELL AND SON/R.H. AND H. CAMPBELL, Architects,  
Building Surveyors and Valuers, Warwick 1909-c.30 Retired c.1930

**CAMPBELL, Roderick (Roy) Hamilton** (b. Warwick 1890)

Son of HUGH H. CAMPBELL

Architect, Warwick 1909-20 Glen Innes, NSW 1920-3 Registered Architect (NSW)

In partnership as CAMPBELL AND SON/R.H. AND H. CAMPBELL, Architects,  
Building Surveyors and Valuers, Warwick 1909-c.30

Architect, Warwick 1923- AQIA 1924

Registered Architect (Qld) 1930, qualification (e)

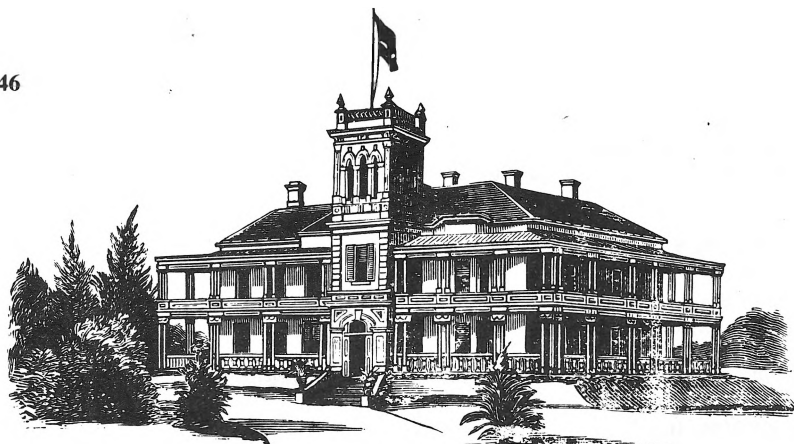

VICTOR CARANDINI,  
ARCHITECT,  
✧ BUILDING SURVEYOR & VALUATOR, ✧  
29 EAGLE STREET, BRISBANE.

\*\*\*\*\*  
Late of BANKS & CARANDINI, Architects.  
\*\*\*\*\*

**SKETCH** Plans, Finished Drawings, Specifications, Estimates, Tracings, and Perspectives promptly and ably prepared.—**COUNTRY CLIENTS** and in cases where Architect's personal supervision is not required, Specially-detailed Drawings and Specifications are prepared to facilitate carrying out of works.

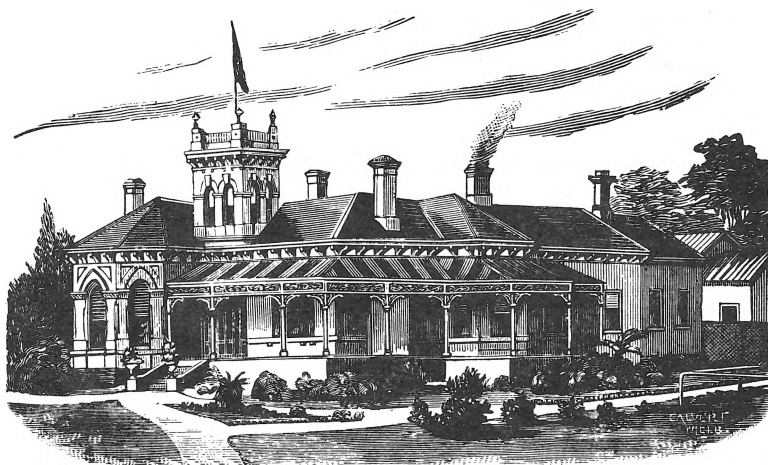

Studied at BCTC 1920-?

Employed as cadet journalist on editorial staff of *Building* journal, Sydney 1923-?



**CAVANAGH, JAMES CHARLES.**

**F.Q.I.A.**

**Architect and Valuator.**

*Men of Qld, 1928*

**CHAMBERS, Claude William** (b. Melbourne 1861; d. Sydney 1947)

Articled pupil of Albert Purchas, Civil Engineer, Melbourne 1877-c.81 and studied at Prahran Technical College, Melbourne

Employed by Mansfield Bros; then 1884-5 by Blackman and Parkes, Architects, Sydney

Employed by F.D.G. STANLEY, Brisbane 1885-9

**CAMPBELL AND SON/R.H. AND H. CAMPBELL**

Architects, Building Surveyors and Valuers, Warwick 1909–c.30

**CAMPBELL-WILSON, George Thornhill** (b. Brisbane 1866)

Son of GEORGE WILLIAM CAMPBELL WILSON, his pupil

Architect, Brisbane 1889–1938

Registered Architect (Qld) 1929, qualification (e)

**CAMPBELL-WILSON, George William** — practised under the name WILSON, see WILSON

**CANNAN, Olive** (b. Longreach)

B Arch. (Sydney) 1926

Employed as draftsman by L.L. POWELL, Brisbane 1926

AQIA 1927 Resigned from QIA 1929

Travelled to USA 1927, married and retired from architecture (as Mrs. Withy)

**CARANDINI, Victor Emmanuel** (b. 1861; d. London 1897)

Son of the Marchese Jerome Carandini di Sorzano, exiled in Tasmania 1840s

Travelled widely in Australia in his youth with his family, well known opera singers

In partnership as BANKS AND CARANDINI, Architects, Brisbane 1886–7

Architect, Brisbane 1882–92

**CAREY, James**

Employed by Bowen Municipal Council

Working Overseer 1886–92

**CARLYLE, Harold James** (b. Brisbane c.1912; d. 1964)

Articled pupil 1928–33 then employed by R.A. SHAW, Brisbane 1933–4

Dip.Arch. (Qld) 1933, awarded student gold medal of QIA for 1932

Registered Architect (Qld) 1933, qualification (c) ARAIA 1933

Employed by Qld Government

Qld WDB/AI ?Draftsman ?1935–6

In partnership as SHAW AND CARLYLE, Architects, Brisbane 1938–

**CAVANAGH, James Charles** (b. Melbourne 1875; d. Adelaide 1958)

Architect, Perth, WA 1914– Brisbane 1918–

Employed by Qld Government

Qld Works/Arch Temporary Architectural Draftsman 1919

Brisbane partner of CAVANAGH AND CAVANAGH, Architects and Valuers, Perth and Brisbane 1920–

FQIA 1923 Councillor QIA 1926–31 Vice-President 1930 1932–4

Registered Architect (Qld) 1929, qualification (e) FRAIA 1930

President Town Planning Association of Qld 1936–9

**CAVANAGH AND CAVANAGH** (J.C. Cavanagh and to 1941 his elder brother, Michael Francis)

Architects and Valuers, Perth, WA 1914– Perth and Brisbane 1920–

**CAVANAGH, Thomas James** (b. 1902)

Employed by Qld Government

Qld Lands/Sur Cadet 1920

Qld Works/Arch Cadet 1920–3

Brisbane partner of McCREDIE BROS AND CHAMBERS, Architects and Consulting Engineers, Sydney and Brisbane 1889-92  
 Councillor QIA 1888-95 1905 Hon. Secretary 1888-1907  
 Architect and Consulting Engineer, Brisbane 1893-1910 Councillor BCTC 1904  
 Vice-President QIA 1899 1903 President 1901-2 1913-5 FIANSW 1911  
 In partnership as CHAMBERS AND POWELL, Architects and Consulting Engineers, Brisbane 1911-20; CHAMBERS AND FORD, Architects, Brisbane 1920-35  
 FQIA by 1913 Architect and Consulting Engineer, (mainly) Sydney 1915-35 President Federal Council AIA 1916-8  
 In partnership with B.M. HUTTON as Chambers and Hutton, Architects, Sydney 1931-4  
 Retired Sydney 1935



**CHAMBERS AND POWELL** (C.W. Chambers, from 1915 mainly non-resident partner, and L.L. Powell)  
Architects and Consulting Engineers, Brisbane 1911-20

**CHAMBERS AND FORD** (C.W. Chambers, mainly non-resident partner to 1935, and E.M. Ford)  
Architects, Brisbane 1920-51  
Practice taken over as Ford, Hutton and Newell 1951-9; then as Lund, Hutton and Newell 1959-

**CHAMBERS, Robert W.L.** (d. Europe 1916)  
Son of CLAUDE W. CHAMBERS Pupil of his father, Brisbane 1911-  
Employed by Robertson and Marks, Architects, Sydney  
Served in First World War, killed in action

**CHAMBERS, William Holloway** (b. ?England 1824; d. Brisbane 1905)  
Arrived in Australia from London 1853  
Employed by Qld Government  
Qld Works/CA Foreman of Works 1860-1 Clerk of Works 1862-3  
Architect, Civil Engineer and Licensed Surveyor, Brisbane 1863-75  
In association with JOHN HALL as CHAMBERS AND HALL, Architects, Brisbane 1866-7  
Employed by Brisbane Municipal Council  
City Engineer 1875-86  
Architect, Civil Engineer and Licensed Surveyor, Brisbane 1887-1905  
FQIA 1889 Vice-President QIA 1892-6

**W. H. CHAMBERS,**  
**Architect, Licensed Surveyor,**  
— AND —  
**CIVIL ENGINEER.**  
**34 TOWN HALL,**  
**BRISBANE.**

*Brisbane Post Office Directory, 1887*

**CHAMP, William** (b. ?1849; d. 1936)  
?Trained in England  
In partnership as HETTRICK AND CHAMP, Architects, Bundaberg 1888-91  
Architect, Bundaberg 1892-3  
Cordalba 1895-6 Knockroe Mill, Isis Scrub 1896-7

**CHATAWAY** — see HODGES AND CHATAWAY

**CHATER, Augustus D.**

Son of T. DIXON CHATER, his articulated pupil, Sydney ?1878–

?Employed by F.D.G. STANLEY, Brisbane

Employed by C.J. Blain, Architect, Melbourne 1885–6

Architect, Sydney 1886 Toowoomba 1887–9

*Augustus D. Chater,*  
**ARCHITECT,**  
 Margaret Street, Toowoomba.

Mr. CHATER, who has been in most of the Colonies, is now prepared to furnish Clients, with Designs and Estimates for City and Suburban Buildings, similar to those so well known and much admired in and around Sydney, Adelaide, &c. Specimens of which may be seen at his office.

*Pugh's, 1889*

**CHATER, T. Dixon**

Architect and Building Surveyor, Rockhampton 1862–5

Architect and Surveyor, Sydney IANSW by 1878

**CHERRY, William** (b. c.1843)

Foreman Joiner, Glasgow, Scotland 1870–2

Employed as clerk of works by James Hamilton, Architect, Glasgow 1877–80; by A.

Maitland and Sons, Architects, Tain 1880–1; by Duncan McKay 1881–2; by Alexander Ross, Architect, Inverness –1884

Employed as pattern maker by J.W. Sutton and Co., Founders, Brisbane 1884–5

Employed by F.D.G. STANLEY as clerk of works, Townsville 1885–

In Brisbane 1890 Architect, Rockhampton 1892

Inspector of works, Brisbane 1895–1903

**CHIPPS, Roy** (b. Parramatta, NSW c.1894; d. Sydney)

?Trained in Sydney Architect, Brisbane 1917–9

In partnership as CHIPPS AND GRIFFIN, Architects, Brisbane 1919–22

Architect, Brisbane 1922–3 Rockhampton 1923–36

Registered Architect (Qld) 1930, qualification (e)

In partnership as CHIPPS AND NICHOLS, Architects, Rockhampton 1936–9

His practice taken over by W.C. NICHOLS Architect, Sydney 1936–

**CHIPPS AND GRIFFIN** (R. Chipps and C.H. Griffin)

Architects, Brisbane 1919–22



**CHIPPS AND NICHOLS** (R. Chipps, non-resident partner and W.C. Nichols)  
Architects, Rockhampton 1936-9

**CHURCHER, Eric Stanley** (b. 1892)

Served apprenticeship as carpenter and joiner with J. and T. Gunn, Launceston, Tas.  
Employed by Alexander North, Richards and Heywood, Architects, Launceston 1914-5;  
by A. Harold Masters, Architect, Launceston 1915-6  
Certificate from Sydney Technical College  
Employed by Qld Government  
Qld Works/Arch Temporary Draftsman 1916-9  
Returned to Tas. 1919 Architect, Launceston 1921

**CLANCY, Robert Bede**

Employed by Qld Government  
Qld Works/Bldgs Cadet 1888-90 Draftsman 1890-2

**CLARE, Harold F.**

Architect, Brisbane 1915-21

**CLARK, Alfred Arnot** (b. Scotland c.1861; d. Taree, NSW 1932)

Studied at Watts College, Edinburgh, Scotland  
Architect, Mackay c.1908-29 AQIA 1923  
Teacher of Carpentry, Mackay High School and Technical College  
Registered Architect (Qld) 1929, qualification (e) ARAIA 1930  
Architect, Sydney and Mackay 1930 Mackay 1931

**CLARK, Edward James**

Only son of JOHN JAMES CLARK, his articled pupil, Brisbane -1889  
Exhibited architectural drawings QNA 1886-7 1891  
Travelled to England, Europe and USA 1889-? ARVIA 1892  
Employed by JOHN KIRKPATRICK, Architect, Sydney 1892-3; by A. Waterhouse and  
Son, Architects, London 1894-7  
Attended Polytechnic, architectural and building trade classes, London  
Architect, Perth, WA 1897-  
In partnership with his father as Architects, Perth 1898-9  
Employed by Qld Government  
Qld Works/Arch Temporary Draftsman 1899-1902  
Employed by NSW Public Works Department 1902-  
In partnership with his father as J.J. and E.J. Clark, Architects, Melbourne 1906-13  
Architect, Melbourne Retired FRAIA by 1937

**CLARK, John James** (b. Liverpool, England 1838; d. Melbourne 1915)

Studied at Collegiate Institute, Liverpool Arrived in Vic. 1851  
Employed by Vic. Public Works Department 1852-6; toured Europe 1856; returned as  
Assistant Architect 1861-78  
Architect, Melbourne 1878- In partnership with his brother as Clark Bros, Architects,  
Sydney 1881-3  
Employed by Qld Government  
Qld Works/Bldgs Colonial Architect 1883-5  
In partnership as CLARK AND PYE, Architects, Brisbane 1886  
Architect, Brisbane 1887-96 ?In association with C.H. McLAY 1894  
Travelled to England and Europe 1889-90 Councillor QIA 1888-96  
Exhibited architectural drawings Melbourne exhibition 1889 and QNA 1891

FQIA 1890 Vice-President QIA 1894-5

Employed by WA Department of Public Works 1896-8

In partnership with his son as Architects, Perth 1898-9

Architect, Brisbane 1899-1904 ?Travelled overseas 1899-1900

Architect, Melbourne 1905

In partnership with his son as J.J. and E.J. CLARK, Architects, Melbourne 1906-13

### **CLARK AND PYE (J.J. Clark and T. Pye)**

Architects, Brisbane 1886

### **CLARKE, Francis (b. Portsmouth, England 1801; d. Brisbane 1884)**

Articled to firm of Middleton, Bailey, Lambeth 1816-23

Employed as chief draftsman by James and Decimus Burton, 3 yrs; then as land and quantity surveyor by John Nash, London 1827-32

Arrived in Sydney 1833 Architect and Surveyor, Sydney 1834-7

Employed by NSW Government

NSW Eng First Clerk of Works, Roads and Bridges Branch 1837-9

Managed the property, 'Mount Pleasant', Penrith, for John Hosking, the first Mayor of Sydney 1839-42; then Manager of The Hunter Valley Steam Navigation Co. 1842-5

Architect, Surveyor and Civil Engineer, Sydney 1845-8

Employed by Sydney City Council

City Surveyor 1849-53

In partnership with P.J. Downey as Downey and Clarke, Architects and Building Surveyors, Sydney 1855-7

Re-employed by NSW Government

NSW Sur Surveyor, Northern Division, Gladstone and Rockhampton 1858-9

Returned to Sydney 1860 Licensed Surveyor Qld 1863

Employed by Qld Government

Qld Lands/Sur Surveyor, Rockhampton 1863

Architect, Licensed Surveyor, Civil Engineer and Arbitrator, Bowen 1863-72

First Mayor of Bowen 1863-6 Magistrate of the Bowen Bench 1865-80

Employed by Bowen Municipal Council

Council Surveyor and Engineer 1867-8

At Mt Wyatt gold diggings, near Bowen 1869 Travelled 1870

Re-employed by Qld Government

Qld Works/Roads Clerk, Northern Division 1872-7

Retired from practice 1877 Retired to Brisbane 1880

### **CLELLAND, John**

?Carpenter, Bollon 1894-7

Architect and Builder, Cunnamulla 1898-1901

### **CLEMENTS, J.C.**

Contractor, Croydon 1887

Employed by Normanton Shire Council

Assessor 1887-92

### **CLEMENTS, William Cooke (d. Rockhampton 1894)**

Employed by Rockhampton Municipal Council

Town Surveyor 1872-80

Licensed Surveyor 1873

Employed by Townsville Municipal Council

City and Hydraulic Engineer 1881 Town Surveyor 1881-2

Appointed Mining Surveyor 1891 Surveyor, Rockhampton 1892

**CLINTON, Charles H.**

Employed by Qld Government

Qld Works/Roads Clerk and Draftsman, Roads Office, Warwick 1878-82

Qld Works/Bldgs Draftsman 1883-4

**CLINTON, Henry Edward**

Employed by Warwick Municipal Council

Clerk of Works 1868

Employed by Qld Government

Qld Works/Bldgs Foreman of Works 1870-1

Qld Works/Roads Foreman of Works, Darling Downs District 1872-4 and District Road Inspector, Darling Downs District 1875-6 District Road Inspector, Darling Downs District 1877-80 Western District 1881 Inspector, Divisional Boards 1883-6

Employed by Toowoomba Municipal Council

Foreman of Works 1874

**CLUNIE, Captain James Oliphant**

Employed by NSW Government

NSW Con Commandant and Superintendent of Works, Moreton Bay 1830

**COASE, John F.**

Builder, Gladstone 1874-5

In partnership as Coase and Norill ?Norhill/Coase and Co., Builders, Contractors and Auctioneers, Gladstone 1889-91

Architect, Builder and Contractor, Auctioneer and Undertaker, Gladstone 1894-1904

**COBB, John**

'Considerable professional experience in England and NSW'

Contractor, Toowoomba by 1865-

Architect, Civil Engineer and Builder, Toowoomba 1874 Insolvent 1874

**COBON, James John**

Licensed Surveyor 1886 Appointed Surveyor in New Guinea 1891

Surveyor, Cooktown 1890-9 Architect and Surveyor, Cooktown 1899-1902

Surveyor, Cooktown 1903-

*John J. Cohen, M.A.*

ARCHITECT, CONSULTING ENGINEER, AND BUILDING SURVEYOR.

THE MINORIES.  
QUEEN STREET

**COHEN, John Jacob** (b. Grafton, NSW 1859; d. 1939)

MA (Sydney) 1881 Articled pupil of Norman Selfe, Engineer, Sydney 1879–  
Employed by Davy and Sands, Engineers, Sydney, while studying architecture  
Architect and Engineer, Mackay 1882–5

In partnership as HOLMES AND COHEN, Architects and Consulting Engineers, Brisbane 1885–6

Architect, Consulting Engineer and Building Surveyor, Brisbane 1886–92

?In association with C.H. McLAY 1889

Hon. Treasurer QIA 1888–92 BCTC Examiner in Geometrical Drawing 1890

Moved to Sydney 1892 Hon. FQIA 1893 Hon. FIANSW 1901

Barrister 1894 and District Court Judge, Sydney 1918–29

**COLEMAN, Oliver Edward** (b. Milton Regis, Kent, England 1893; d. Brisbane 1974)

Apprentice engineer at Royal Navy Dockyard, Chatham, England

Served in First World War Arrived in Qld 1920

Employed as draftsman by Walkers Ltd, Maryborough 1920–

Employed as chief draftsman by Waugh and Josephson Ltd, South Brisbane 1922–31

Registered Architect (Qld) 1929, qualification (e)

Brisbane branch manager of James Bell Machinery Pty Ltd of Melbourne, Butter Factory and Dairy Equipment and Refrigerating Engineers 1932–9

AMIE (Australia) and Registered Architect (Vic.) by 1937

Architect, Brisbane 1939–40 Served in Second World War

**COLES, William**

Clerk of Works in the British Royal Engineers, Sydney ?–1857

Employed by NSW Government

NSW CA First Clerk of Works 1857–9 Acting Colonial Architect 1859

**COLLEDGE, George Murray** (b. Stewarton, Ayrshire, Scotland 1873; d. Brisbane 1951)

Employed by Qld Government

Qld Works/Bldgs Cadet 1889–90 Draftsman 1891–3

Qld Works/Arch Junior Draftsman 1894–6 Draftsman 1896–1910

Qld WDB Chief Architect, Surveyor and Valuator 1910–23 Assistant Manager 1923–7

Qld Works Assistant Under Secretary for Public Works 1927–32 and

Qld WDB Assistant Manager WDB 1927–32

Government Representative and Chairman Board of Architects of Qld 1929–39

Qld Works Under Secretary for Public Works 1933–9 Retired 1939

(First) Registered Architect (Qld) 1929, qualification (e)

Architect, Brisbane 1940–1

**COLLIN, James Musgrave** (b. Brisbane c.1907; d. 1974)

Articled pupil of L.L. POWELL, Brisbane 1924–7 Studied at BCTC

Employed as architect by ATKINSON, POWELL AND CONRAD, Brisbane 1927–9

Registered Architect (Qld) 1929, qualification (c)

Employed in architects' offices and in Government Departments, England, and travelled in Europe 1930–3

Architect, New Farm, Brisbane 1933–4 City 1934–8 ARAIA 1938

In partnership as A.H. JOB AND J.M. COLLIN, Architects, Brisbane 1938–54

**COLLINS, Edward G.**

Architect 'etc.', Brisbane 1889

**COMRIE, A.M.**

Employed by Nebo Divisional Board  
Secretary, Overseer and Assessor 1887-92

**CONNOLLY, Daniel** (b. Cork, Ireland 1870; d. ?1946)

Arrived in Warwick c.1877 Apprenticed in building trade, Warwick 1886-  
Builder and Contractor, Warwick 1900-5 Architect, Warwick 1910-  
In partnership as DORNBUSCH AND CONNOLLY, Architects, Building Surveyors  
and Valuers, Warwick 1911- Also Farmer and Grazier, Warwick and Emu Creek  
Alderman of Warwick Municipal Council c.1907- Mayor of Warwick 1910 1924-  
Registered Architect (Qld) 1929, qualification (e)

**CONNOLLY, George St Paul** (b. Brisbane 1847; d. Brisbane 1908)

Employed by C. PORTER; then by B. BACKHOUSE, Brisbane  
Employed by Qld Government  
Qld Works/Bldgs Draftsman 1872-83 Chief Draftsman 1884-5 Colonial Archi-  
tect 1886-91  
FQIA 1889 Architect, Brisbane 1900-5

**CONNOR, Francis Gardner** (b. Sale, Vic. 1887)

Registered Architect (Vic.) by 1929  
Employed by Commonwealth Government  
?Brisbane 1919-27  
Comm Works/Qld Architect 1927-33 Townsville 1935 grade 2, Townsville 1937-  
Registered Architect (Qld) 1929, qualification (e)

**CONRAD, Arnold Henry** (b. Melbourne 1887; d. Brisbane 1979)

Articled pupil, Melbourne Studied at Melbourne Technical College  
Employed by Qld Government  
Qld Works/Arch Temporary Draftsman 1911  
BCTC Instructor in Building Construction and Drawing, Elementary Engineering and  
the History of Architecture 1912-7  
Employed as chief draftsman by H.W. ATKINSON AND C. McLAY, Brisbane 1912-  
AQIA 1917 Architect, Warwick 1917 ARVIA 1918  
In partnership as ATKINSON AND CONRAD, Architects, Brisbane 1918-27; ATKIN-  
SON, POWELL AND CONRAD, Architects, Brisbane 1927-31; ATKINSON AND  
CONRAD, Architects, Brisbane 1931-9  
Councillor QIA 1920-5 FQIA 1926 Travelled overseas 1928  
Registered Architect (Qld) 1929, qualification (e) FRAIA 1930  
Vice-President Qld Chapter RAIA 1934  
Senior partner of A.H. CONRAD AND T.B.F. GARGETT, Architects, Brisbane 1939-

**A.H. CONRAD AND T.B.F. GARGETT**

Architects, Brisbane 1939-

**CONRAN, James**

Licensed Surveyor 1902 Architect, Rockhampton 1926-7

**COOK, Alfred**

Employed by NSW Government  
NSW CA Temporary Assistant 1854 Draftsman 1857-9

**COOK, Harold Morton** (b. Sunny Corner, NSW 1901; d. Buderim 1968)

B Arch. (Sydney) 1924

Employed by Spain and Cosh, Architects, Sydney c.1924; then by F.R. HALL, Brisbane c.1924-30

Registered Architect (Qld) 1929, qualification (d)

In partnership as F.R. HALL AND COOK, Architects, Brisbane 1930-9; COOK AND KERRISON, Architects, Brisbane, 1939-  
ARAIA 1936

**COOK AND KERRISON** (H.M. Cook and W.J.E. Kerrison)

Architects, Brisbane 1939-

**COOLING, Norman Augustus** (b. 1885; d. 1927)

Employed by Qld Government

Qld Works/Arch Junior Draftsman 1904-7 Draftsman 1907-16 Architectural  
Draftsman 1916-23 Assistant Architect 1923-7

**COOPE, Harold G.** (b. c.1895)

Draftsman, South Brisbane 1921

**COOPER, Edward** (b. Brisbane 1906; d. 1952)

Employed by Qld Government

Qld Works/Arch Architectural Assistant 1921-33 Assistant Architect 1934-  
Dip.Arch. (Qld) 1928 Registered Architect (Qld) 1929, qualification (c)

**W. COOTE,**  
**ARCHITECT,**  
**AND**  
**Civil Engineer,**  
**QUEEN STREET,**  
**BRISBANE.**

*Pugh's, 1864*

**COOTE, William** (b. London 1822; d. Townsville 1898)

Trained under C.R. Cockerell, Architect; and articled pupil of C.B. Vignolles, Civil and  
Railway Engineer, London, 3 yrs

Arrived in Tasmania by 1852 Insolvent 1854

In partnership with ? Andrews, as Architects and Engineers, Hobart 1856

Surveyor, Ballarat, Vic. 1857-60

Surveyor, then General Manager, Moreton Bay Tramway Co. 1860-2 Vice-President  
South Brisbane Mechanics' Institute 1862

Architect and Civil Engineer, Brisbane 1862-7 Hotel Proprietor, Brisbane 1865 Pro-  
prietor of Victoria Theatre, Brisbane 1866 Insolvent 1866

His architectural practice taken over by GEORGE WILLIAM C. WILSON  
 Sericulturist, Political Organiser, Journalist and Pamphleteer, Brisbane 1866-82  
 Townsville 1883-98  
 Author of *History of the Colony of Queensland from 1770*, Vol. I, 1882; Vol. II not  
 published

**COPP, William P.**(d. Pittsworth 1919)

Builder and Contractor, Pittsworth 1892- Cabinet Maker, Pittsworth 1901-  
 Member local Shire Councils c.1898-1919 Justice of the Peace 1908  
 Architect, Pittsworth 1915-9

**CORBETT, Ronald James** (b. Brisbane 1916)

Articled pupil of J.M. COLLIN/A.H. JOB AND J.M. COLLIN, Brisbane c.1934-9  
 Dip.Arch. (Qld) 1940 Registered Architect (Qld) 1940, qualification (b)  
 Employed by Qld Government  
 Qld QDB Architectural Draftsman 1940

**CORBY, Robert**

Employed by NSW Government  
 NSW CA First Clerk of Works 1854-5

**CORNES, J./?John**

Architect, Mt Morgan 1893-4

**CORNES, T.T.**

Architect, Builder, Ironmonger, Furniture Dealer and Timber Merchant, Mt Morgan  
 1912-8

**CORNEY, George**

Employed by Qld Government  
 Qld Works/Bldgs Foreman of Works, Warwick 1881-3 Maryborough 1884- 6  
 Toowoomba 1887-8 (no locality listed) 1889-93

**CORRIE, Leslie Gordon** (b. Hobart 1859; d. Brisbane 1918)

Employed as cadet in Tasmanian Lands and Works Department 1876  
 Articled pupil of HENRY HUNTER, Hobart 1876-  
 Architect, Launceston 1881-5 Brisbane 1886-7  
 In partnership as HUNTER AND CORRIE, Architects, Brisbane 1887-91  
 AQIA 1888 FQIA 1889 Councillor QIA 1891-1915 FLS (London)  
 Architect, Brisbane 1892-7  
 In partnership as ADDISON AND CORRIE, Architects and Valuators, Brisbane 1898-  
 1905  
 Vice-President QIA 1901 1912 President 1906-8  
 Alderman for Brisbane East 1901-5 Mayor of Brisbane 1901  
 BTC Examiner in Building Construction by 1902 Instructor in Sanitary Engineering  
 1906  
 Architect and Valuator, Brisbane 1906-18 ?In association as CORRIE, ATKINSON  
 AND McLAY, Architects, Brisbane 1914

**CORRIE AND HUNTER** — see HUNTER AND CORRIE

**CORY, Francis**

In partnership in Edkins and Co., Auctioneers, Stock and Station Agents, and Produce Merchants, Longreach -1897

In partnership as F. CORY AND CO., Auctioneers, etc., Longreach 1898-9 Architects, Longreach 1900-2

**F. CORY AND CO. (F. Cory and ?)**

Auctioneers, Stock and Station Agents and Produce Merchants, Longreach -1897  
Architects, Longreach 1900-2

**COSH, J.A.**

B Arch. (Sydney) 1923 Employed by F.R. HALL, Brisbane c.1924-  
Architect, Brisbane 1927

**COSTELLO, James Robert (b. 1867)**

Articled pupil of R. GAILEY, Brisbane c.1886-9  
Employed by W.A. CALDWELL, Brisbane c.1890  
Architect, Northern Qld; then in Brisbane 1899  
Employed by Qld Government  
Qld Lands/Sur Draftsman 1903-c.25

**COUTTS, Joseph Vaudville Douyere (b. Warwick 1884; d. 1954)**

Elder son of ROBERT COUTTS SENR and cousin of THOMAS COUTTS  
Studied building construction under C.C. DORNBUSCH at Warwick School of Arts  
Apprenticed to John Gould, Builder, Warwick, 3 yrs c.1902-6  
Building Contractor, Warwick, Tenterfield NSW, Dalby and Ipswich  
In partnership as R. COUTTS AND SON, Architects and Valuers, Ipswich 1912-24  
and Brisbane 1914-; COUTTS AND BERESFORD, Architects, Brisbane 1916-7  
AQIA 1918 Councillor QIA/Qld Chapter RAIA 1921-2 1929-31 1934-9 FQIA 1926  
Hon. Secretary QIA/Qld Chapter RAIA 1923-34 1937 Hon. Treasurer 1923-9  
Co-founder of *Architectural and Building Journal of Qld* 1922 Editor and Business  
Manager 1923-44  
Hon. Secretary and Treasurer Federal Council AIA 1928-9  
Registered Architect (Qld) 1929, qualification (e)  
Federal Councillor RAIA 1930 1936-8 FRAIA 1930  
Member Board of Architects of Qld 1933-5 1937 Secretary Brisbane Building Centre  
1937

**COUTTS AND BERESFORD (J.V.D. Coutts and A.H. Beresford)**

Architects, Brisbane 1916-7

**COUTTS, Robert senr (b. Parramatta, NSW 1860; d. Katoomba, NSW c.1925)**

Uncle of THOMAS COUTTS, and father of J.V.D. and ROBERT THOMAS COUTTS  
In Warwick by 1880s- Assistant to M.B. Daveney, Surveyor, Warwick  
Architect, Warwick c.1900-12  
In partnership as R. COUTTS AND SON, Architects and Valuers, Warwick 1910-3  
?Retired 1913

**COUTTS, Robert Thomas (b. Warwick c.1888; d. Booval 1913)**

Youngest son of ROBERT COUTTS SENR and cousin of THOMAS COUTTS  
Pupil of WALLACE AND GIBSON, Warwick 1905-c.8  
Won prize at Warwick Show 1906 for 'Plan of cottage by boy'  
In partnership as R. COUTTS AND SON, Architects and Valuers, Warwick, Tenter-  
field NSW, and Townsville 1910- , Ipswich partner 1911-3



## BRINGING HOME THE HONOURS



At the recent Conference of Architects at Canberra, the Queensland delegates were appointed President and Secretary.

In 1928 J.V.D. Coutts (caricatured above) and L.L. Powell were appointed as the leading office-bearers of the newly formed Australian Institute of Architects

**R. COUTTS AND SON** (R. Coutts to 1917, R.T. Coutts to 1913 and J.V.D. Coutts from 1912, sole partner from 1916)

Architects and Valuers, Warwick (main office) 1910-3 Tenterfield, NSW 1910- ?  
Ipswich 1911-24 Townsville 1913-4 Brisbane (main office) 1914-

**COUTTS, Thomas** (b. Brisbane 1859; d. 1918)

Cousin of J.V.D. and R.T. COUTTS Educated in Brisbane, Sydney and Newcastle, NSW

Started business training with D.H. Brown and Co., Brisbane

Employed by Qld Government

Qld Works/Roads Junior Draftsman 1875-8 West Moreton District 1876

Qld Works/Bldgs Draftsman 1878-85

Employed as draftsman by JOHN HALL AND SON 1885-8 ?In Northern Qld

In partnership as COUTTS AND HAMILTON, Architects, Civil Engineers and Surveyors, Brisbane 1889-92; and ?in association as STOMBUCO, COUTTS AND OTHERS, Architects, Brisbane 1890

Architect, Brisbane 1893-9 Also worked in Sydney, Melbourne and Newcastle

Re-employed by Qld Government

Qld Works/Arch Temporary Draftsman 1899-1902

Employed as chief architect by E.M. MYERS, Brisbane 1902-5

Re-employed by Qld Government

Qld Works/Arch Draftsman 1905-9 Inspector of Works, Townsville 1909-11

Toowoomba 1911-8 Wide Bay and Burnett 1918

**COUTTS AND HAMILTON** (T. Coutts and G.C. Hamilton)

Architects, Civil Engineers and Surveyors, Brisbane 1889-92

*Thomas Coutts,*  
*Architect.*

*G. C. Hamilton,*  
*Licensed Surveyor.*

*Coutts & Hamilton,*

**Architects and Surveyors,**

**68A QUEEN STREET, BRISBANE.**

*Qld Post Office Directory, 1889*

**COWELL-HAM, David Frank** (b. Brisbane c.1898)

Student member QIA 1916 Articled pupil of T.R. HALL, Brisbane 1915-8

Employed by Qld Government

Qld WDB/AI ?Draftsman 1924

Exhibited paintings and drawings QAS 1923-6 RQAS 1931-4 AQIA 1924

Councillor RQAS 1924-32 President 1933 Vice-President 1934

Employed as assistant by L.L. POWELL; then by E.P. TREWERN, Brisbane 1925

Employed as supervising architect by H.E. WHITE, Sydney c.1927-31 Supervised theatre construction in Auckland, NZ for 6 mths

Registered Architect (Qld) 1929, qualification (e) ARAIA 1930

ARIBA 1932 Architect, Brisbane 1931-5 Melbourne 1935-

**COWLISHAW, George** (b. Sydney 1841; d. Brisbane 1913)

Younger son of Thomas Cowlshaw, Architect and Building Contractor, Sydney

Articled pupil of E.T. BLACKET, Architect, Sydney ?-1862

In Brisbane 1862- ?Employed by his brother, J. COWLISHAW 1862-  
 In partnership as J. AND G. COWLISHAW, Architects, Brisbane c.1876-92  
 Director Brisbane *Telegraph* 1876-; Chairman 1893-  
 Managing Director *Telegraph* Newspaper Co., Brisbane 1893-1913

**COWLISHAW, George Owen** (b. Brisbane 1913)

Son of J.P.O. COWLISHAW  
 Articled pupil 1933-6 then employed 1937 by G.G. PRENTICE, Brisbane  
 Dip. Arch. (Qld) 1937  
 Employed by COOK AND KERRISON; and by H.G. DRIVER, Brisbane c.1938-9  
 Employed by Commonwealth Government  
 Comm Works/Qld Assistant Architect c.1939-40  
 Registered Architect (Qld) 1940, qualification (b)  
 Served in Second World War

**COWLISHAW, James** (b. Sydney 1834; d. Brisbane 1929)

Elder son of Thomas Cowlishaw, Architect and Building Contractor, Sydney  
 Various employment as apprentice chemist and auctioneer's clerk in Sydney; gold pros-  
 pector at Turon; joined Victorian Treasurer's Department  
 Studied under Sydney City Engineer; then articled pupil of E.T. BLACKET, Architect,  
 Sydney Architect, Sydney 1859  
 Architect and Building Surveyor, Brisbane 1860-75 Member General Cemetery Trust,  
 Brisbane 1860-1927  
 In partnership as J. AND G. COWLISHAW, Architects, Brisbane c.1876-92  
 Director *Brisbane Courier* 1870-3 Managing Director *Telegraph* Newspaper Co. 1878  
 Chairman 1879-85 Founder Brisbane Gas Co. 1864 Director then Chairman  
 1879-1920 Director Qld Trustees  
 Member Qld Legislative Council 1878-1922 Retired from architecture c.1892  
 Member Royal Commission into Qld Department of Public Works 1900

**J. AND G. COWLISHAW** (James and George Cowlishaw)  
 Architects, Brisbane c.1876-92

**COWLISHAW, James Percy Owen** (b. Brisbane 1869; d. Brisbane 1925)

Son of JAMES COWLISHAW Pupil of J.J. CLARK, Brisbane 1884-  
 Employed by Qld Government  
 Qld Works/Bldgs Cadet 1886-7  
 Travelled to Europe with E.J. CLARKE 1889-?  
 Architect, Brisbane 1893-1925 AQIA by 1900 Councillor QIA 1899 1905 FQIA by  
 1913

**JAMES P. O. COWLISHAW,**  
**Architect.**

**Telegraph Chambers,**  
**Queen Street, BRISBANE.**

**COXEN, Frank**

Architect, Brisbane 1911-3

**CRAIG, Henry Cook/?e (Harry) (d. 1896)**

Employed by Qld Government

Qld Pl/Bldgs Junior Clerk 1879 Clerk 1880-6 Draftsman 1886-93

Qld Works/Arch Draftsman 1893-6 On sick leave, England 1896

**CRAWFORD, E.J.B./?F.**

In partnership as CRAWFORD AND MANN, Architects, Brisbane 1888-92

AQIA 1889 Architect, Brisbane 1891-6

**CRAWFORD AND MANN (E.J.B. Crawford and G.V.F. Mann)**

Architects, Brisbane 1888-92

**CRAWFORD, Hugh Ralston (b. c.1874)**

Articled pupil of W.H.A. MUNRO, Charters Towers c.1891-5

Employed by Qld Government

Qld Rwsy/Eng Draftsman 1895-9 Assistant Engineer 1899-1905

**CRICK, Guy (b. Hobart, Tas. 1901; d. 1964)**

Studied architecture in Hobart Architect, Sydney 1929- Picture theatre specialist

In partnership as Bohringer, Taylor and Crick c.1930-; as Guy Crick and Bruce W.

Furse, Architects and Engineers, Sydney 1938-9 ARAIA by 1938

Registered Architect (Qld) 1939, qualification (d)

Served in Second World War

**CRISP, Arthur Ernest (b. 1879)**

Studied building construction and drawing at BCTC 1914

Employed by Qld Government

Qld WDB Inspector, Brisbane 1910-5

Qld WDB/AI Senior Inspector 1924-30

**CROSS, Theophilus E.**

Employed by Qld Government

Qld Works/Bldgs Foreman of Works, Maryborough 1878

**CROUCH, Henry A. (b. London 1870)**

Articled pupil of J.H. BUCKERIDGE, Brisbane

Employed by J.H. BUCKERIDGE; C. DEIGHTON; then by R. GAILEY, Brisbane

Awarded first prize in design competition of Architectural Designing Club, Brisbane 1891

ARIBA 1892 Awarded Tite Prize of RIBA and Travelling Scholarship 1893/6

Architect, London by 1906- FRIBA 1909

Chief Government Architect, Calcutta, India Consulting Engineer for Government of Bengal 1909-25

**CROWTHER, John Blackwell (b. Brisbane 1867)**

Employed as junior clerk by Qld Insurance Co. 1882-3

Studied Freehand Drawing and Mechanical Drawing at Brisbane School of Arts

Employed by Qld Government

Qld Works/Bldgs Junior Draftsman 1883-8 Draftsman 1889-93

Exhibited map QNA 1884 Employed by HALL AND DODS, Brisbane c.1897

Re-employed by Qld Government

Qld Factories Inspector of Factories and Shops 1898-1910 Rockhampton c.1910  
Labour Agent and Inspector of Factories and Shops, Toowoomba 1910-2 Acting  
Director of Labour and Acting Chief Inspector 1912-3 Director of Labour and  
Chief Inspector 1913-5 Chief Inspector 1915 Editor of *Queensland Industrial  
Gazette* 1922-30

Registered Architect (Qld) 1929, qualification (e) Removed from register 1934

**CRYLE, George** (b. 1855)

Arrived Australia 1882

Employed as ?clerk of works by Mr Pratten; F.F. HOLMES; W.M. PARK; and by Mr  
Anderson, Contractors, Brisbane

Employed as foreman by Thomas Reece/?Rees, Brisbane 1886-9

Employed by Qld Government

Qld Works/Bldgs Inspector of Works 1889- Townsville 1890 Thursday Island  
1892 Brisbane 1894

Qld Works/Arch Inspector of Works, Warwick 1897 Rockhampton 1898 Towns-  
ville 1905-8 Ipswich 1908-10 Toowoomba 1910-1 Brisbane 1911-21

**CRYSTALL, Charles H./?Henry** (b. London c.1854; d. Maryborough 1922)

Builder and Contractor, Maryborough 1885-

In partnership as CRYSTALL AND ARMSTRONG, Architects, Builders and Contrac-  
tors, Carpenters and Joiners, Maryborough 1890-1912

Architect, Builder and Contractor, Maryborough 1913-7

**CRYSTALL AND ARMSTRONG** (C.H. Crystall, H.G. Armstrong to 1896, then H.C.  
Armstrong)

Architects, Builders and Contractors, Carpenters and Joiners, Maryborough 1890- 1912

**CULLEN, Frank Lee** (b. Brisbane c.1909)

Articled pupil of HENNESSY, HENNESSY AND CO., Brisbane 1928- Transferred to  
Sydney office 1929-32

Employed as draftsman by HENNESSY, HENNESSY AND CO., Brisbane 1933

Employed by Qld Government

Qld WDB Draftsman 1933-4

Dip.Arch. (Qld) 1934 Employed as assistant architect by H.V.M. BROWN, Mackay  
1934-5

Registered Architect (Qld) 1935, qualification (c) Architect, Brisbane 1936

In partnership as CULLEN AND EGAN, Architects, Brisbane 1937-41 ARAIA 1938

**CULLEN AND EGAN** (F.L. Cullen and D. Egan)

Architects, Brisbane 1937-41

**CUMMINGS, Robert Percy** (b. Brisbane 1900)

Employed by Brown and Broad, Newstead Homes Ltd., Brisbane, 2 yrs

Employed by J. AND H.G. KIRKPATRICK, Brisbane, then by Commonwealth Gov-  
ernment

Comm WSH/Qld Draftsman 1919-23

Also employed by L.L. POWELL; then by F.R. HALL, Brisbane

Dip. Arch. (Qld) 1923 Awarded Qld Wattle Day League Travelling Scholarship 1924

Studied at Architectural Association, London 1924-7, awarded Archibald Dawnay  
Scholarship 1925, Jarvis Student 1926

Awarded Rome Scholarship in Architecture 1927

Employed temporarily in offices of Easton and Robertson; Robert Atkinson; Verner O. Rees; and P. Morley Horder, Architects, London 1925-30  
 ARIBA 1928 Registered Architect (Qld) 1931, qualification (d)  
 Architect, Clayfield, Brisbane 1931-4 City 1935-6  
 Dip.Arch. (A.A. London) 1934 ARAIA 1934  
 BTC/Arch Lecturer-in-Charge of Architecture and Building Construction 1934-7  
 Councillor QIA/Qld Chapter RAIA 1934- Hon. Secretary 1937-9  
 In partnership as LUCAS AND CUMMINGS, Architects, Brisbane 1936-  
 Qld Uni/Eng Part-time Lecturer in Architecture 1935- Lecturer in Building Construction and Architecture 1937-9 Lecturer in Architecture 1940-  
 Member Board of Architects of Qld 1935- FRAIA 1937  
 Trustee Qld National Art Gallery 1939- Federal Councillor RAIA 1939  
 Employed by Commonwealth Department of Interior as camouflage officer for Qld during Second World War

**CURTIS, Vivian Thomas** (b. Beenleigh 1907; d. Brisbane 1980)  
 Articled pupil then employed by ATKINSON AND CONRAD/ATKINSON, POWELL AND CONRAD, Brisbane 1925-  
 Registered Architect (Qld) 1929, qualification (e) Dip.Arch. (Qld) 1930  
 Timber-cutter, Capalaba c.1931-2 Re-employed by ATKINSON AND CONRAD, Brisbane c.1932-

**CURTIS AND McKNIGHT (?)**  
 ?Architects, Mt Morgan 1915

**CUSICK, Sydney Theo** (b. Inverell, NSW c.1892; d. Brisbane 1972)  
 Articled pupil of W.M. Goodwin, Architect, Sydney c.1909-14  
 Registered Architect (NSW) AQIA 1920  
 Employed as draftsman by CHAMBERS AND POWELL/L.L. POWELL, Brisbane 1920s; then by J.P. DONOGHUE AND C.W.T. FULTON, Brisbane 1936-9  
 Employed by Commonwealth Government  
 Allied Works Council ?Architect, Sydney 1939-

**CUTLER, Arthur Edward** (b. London 1863; d. Myall Lakes, NSW 1935)  
 Articled pupil of R. and W. Hawthorne and Co. Ltd, Engineers and Ship Builders, Newcastle-on-Tyne, England  
 Supervised erection of sugar machinery in Northern Qld  
 Employed as engineering draftsman in NSW Harbour and Rivers Department  
 Supervised erection of sugar machinery in Fiji for Colonial Sugar Refining Co. Ltd 1885-?  
 Worked in association with D. and W. Robertson, Engineers and Bridge Builders, Sydney  
 Carried out the installation of extensive mining plants in Qld  
 Architect, Croydon 1889  
 Employed by NSW Public Works Department 1890-  
 Superintendent, Cockatoo Island Dockyard 1905- General Manager, Walsh Island Dockyard and Engineer-in-Chief of Public Works  
 Retired 1924

**CZISZ, Adolf** (b. c.1848)  
 Employed by Qld Government  
 Qld Rws/Eng Draftsman 1886-90 Retrenched 1890 Re-employed Temporary Draftsman 1896-1900 Draftsman 1900-6  
 Brisbane 1907

**DA COSTA, Charles Bardon** (b. Townsville 1889; d. Brisbane 1974)

Pupil of T.S. Martin, Consulting Engineer and Architect, Sydney 1905-7

Awarded first class diploma of Sydney School of Mechanical Drawing

Employed by Qld Government

Qld Rwy/Eng Junior Draftsman 1907-10 Draftsman 1911-9 Designing Architectural Draftsman 1919-21 Retrenched 1921

Architect and Structural Designer, Brisbane 1921-35 In association with G. McLEISH 1927- AQIA 1923

Councillor QIA 1925-30 Assistant Hon. Secretary 1925-9 Hon. Treasurer 1930

Registered Architect (Qld) 1929, qualification (e) ARAIA 1930

Employed by Burns, Philp and Co.

Re-employed by Qld Government

Qld Rwy/Eng/OC Architect 1935-8 Principal Railway Architect 1938-55 Retired 1955

Phone 5744.

**C. B. DA COSTA, A.Q.I.A.**

**Architect and  
Structural Designer.**

Specialising in Re-inforced Concrete  
and Structural Steel Design. . . . .

**T. & G. BUILDING, 135 QUEEN STREET,  
BRISBANE.**

*Qld Post Office Directory, 1925/6*

**DANIELLS, John Henry**

Studied engineering and architectural drawing, perspective, mechanic power, etc. at Mordan Hall, Mordan, Surrey, England

Apprenticed to Shepherd, Hill and Co., Engineers, Union Foundry, Leeds, Yorkshire 1862-7

Employed as junior draftsman by Bray and Weddington, Bridge, Crane, Railway Carriage and Wagon Builders, Leeds 1867

Employed as foreman by Carr and McPherson, Engineers, Baltic Iron Works, St Petersburg, Russia 1867-9

Employed as fitter and erector in Brighton Railroad Shops, London

Employed as assistant engineer by Crawley and Menier, Contractors on construction of Poti and Tiflis Railroad, Caucasus, South Russia 1870-4

Employed as manager by H. Hind and Sons, Engineers, Nottingham; as draftsman by Taylor and Challon, Engineers, Birmingham; then as assistant engineer by R.B. Longridge, Boiler Insurance and Steam Power Co., Manchester, England 1874-6

Arrived Australia 1876

Employed temporarily as quantity surveyor by J. Young, Contractor, Sydney

Employed by NSW Railways/Roads and Bridges as Carriage Draftsman, Redfern Railway Workshops -1877; as Draftsman, then Chief Assistant Engineer, Roads and Bridges Branch 1877-84

Employed by Qld Government

Qld Works/Roads Engineer for Bridges 1884-9

Architect and Civil and Mechanical Engineer, Brisbane 1889-96 Mackay 1896-9 Townsville 1898-9

Re-employed by Qld Government

Qld Works/Arch Temporary Inspector of Works, Bundaberg 1899-?

Consulting Engineer, Townsville ?-1903

# J. H. DANIELLS,

*Civil + Engineer + and + Architect.*

GORDON CHAMBERS.



AGENT FOR—

Goodwin Bros., Steel Manufacturers, Allen St.,  
Sheffield.

Shepherd, Hill & Co., Engineers, Self-acting  
Tool Makers,  
Union Foundry, Hunsley, Leeds.



**DANKER, August**

Articled pupil of F.H. NIXON, Rockhampton 1881-2

Employed by Qld Government

Qld Rwys/Eng Assistant Draftsman, Central and Northern Division 1882-6

Draftsman, Northern and Carpentaria Division 1886-91 Cairns 1889

?Architect, Coolgardie, WA

**DAVID, C. St John**

In partnership as BROWN AND DAVID, Architects, Civil Engineers and Quantity Surveyors, Brisbane 1884-93

MSE by 1891 FQIA 1891

**DAVIDSON, Colin Bancroft**

Licensed Surveyor 1924 Architect, Mackay 1926 Surveyor, Mackay 1927-8

**DAVIDSON, T.W.**

Draftsman, Toowoomba 1885

**DAVIDSON, William Henry** (b. ?1872)

Employed by Qld Government

Qld PI/Bldgs Junior Draftsman 1883-5

?Exhibited architectural drawings '(age 14 years)' QNA 1886

Licensed Surveyor 1888

**DAVIDSON, William Montgomery Davenport**

Trained as civil engineer, surveyor and architect; then came to Australia at age of 21 yrs In partnership with CHARLES TIFFIN as Tiffin and Davidson, Architects, Hobart, Tas. 1855-7

Arrived in Maryborough 1861

Licensed Surveyor 1861

Employed by Qld Government

Qld Lands/Sur District Surveyor, Maryborough and Bundaberg 1861- Deputy

Surveyor-General 1875- Surveyor-General of Qld 1889-91

**DAVIES, James Fisher**

Employed by Qld Government

Qld Works/Bldgs Foreman of Works, Rockhampton 1886-8 (no locality listed) 1889

**DAVIES, John Joseph**

Employed by Qld Government

Qld Rwys/Eng Draftsman 1880-6 Retrenched 1886

**DAVIES, William**

Employed by Rockhampton Municipal Council

Assessor 1874-6

**DAWSON, Alexander**

Employed as foreman of works by Civil Branch of Royal Engineers, Dover, England - 1844

Arrived in Hobart, Tas. 1844 Employed as clerk of works in Royal Engineers Department 1844-

Employed as Colonial Clerk of Works, Tas. 1849-

Employed by NSW Government

NSW CA Colonial Architect 1856-62

**DE KOCK, F./?M.F.**

'Certified Engineer and Architect of the Royal Academy'

20 yrs experience in growing and manufacture of sugar in Java

Engineer and Architect, Mackay 1874-5

**DEIGHTON, Colin E.**

?Son of Edward Deighton, former Chief Clerk then Under Secretary, Qld Department of Public Works

?Pupil, then assistant of J.H. BUCKERIDGE, Brisbane

Architect, Brisbane 1895-1926 Hon. Secretary QIA 1899 FQIA 1900

**DELLIT, C. Bruce** (b. 1900; d. Sydney 1942)

Trained in architecture at Sydney Technical College; then at University of Sydney 1919

Employed by HALL AND PRENTICE, Brisbane 1921-2 Brought to Brisbane as chief draftsman for City Hall

Employed by Spain, Cosh and Minnett, Architects, Sydney Architect, Sydney 1928-42

**DENHAM, Victor** (b. Botley, Hampshire, England c.1889; d. 1964)

Articled pupil, Winchester, England 1906-9

Employed as draftsman by E.M. MYERS, Brisbane 1912-5; then by Brown and Broad, Newstead Homes Ltd, Brisbane 1916-7

Employed as architectural draftsman by Jas. Campbell and Sons Ltd, Albion Saw Mills, Brisbane 1917-30

Registered Architect (Qld) 1929, qualification (e)

**DENT, Arthur Henry** (b. Caboolture c.1915)

Employed by Qld Government

Qld Works/Arch Cadet 1933 Clerk 1934 Architectural Clerk 1935-7

Employed by Commonwealth Government

Comm Works/Qld Architectural Draftsman c.1937-8 Architect c.1938-

Dip.Arch. (Qld) 1949 Registered Architect (Qld) 1940, qualification (b)

**DENT, William** (b. 1858)

Articled pupil of James Green, Architect, Civil Engineer and Surveyor, Manchester, England 1875-80

Employed as clerk of works, St Stephen's Church, Burnley 1880-1; as surveyor of Nelson, Lancashire and later as consultant 1881-91

Architect, Lancashire 1881-1911 Arrived Australia 1911

Employed by Vic. Railways as Field Officer in Office of Chief Engineer 1912-3

Employed by W. Speed, Shire and Consulting Engineer to Ararat Council 1913

Re-employed by Vic. Public Works Department as architectural draftsman 1913-6

Employed by Qld Government

Qld Works/Arch Temporary Draftsman 1916

**DEN TAAFFE, George Andrew**

Employed by Architect and Surveyor of Public Works, Dublin, Ireland, 5 yrs

Worked as assistant to A.F. WOOD, 6 yrs

Employed by Qld Government

Qld Lands/Sur Draftsman and Office Keeper 1860-2

Surveyor, in partnership as LAING AND DEN TAAFFE, Architects and Licensed Surveyors, Rockhampton 1863-5

**DESGRANDE, Jacques Vincent Stephenson** (d. Brisbane 1918)

Licensed Surveyor 1873 Surveyor, Blackall 1893

**DESHON, Charles Edward** (b. Brisbane 1866; d. 1957)

Employed by Qld Government

Qld Rwy/Eng Junior Draftsman 1883-4 Resigned 1884 Re-employed Junior

Draftsman 1887 Assistant Surveyor 1888-90 Retrenched 1890

Qld Water Engineering Surveyor 1895-1902 Retrenched 1902

Licensed Surveyor 1888 Architect, Brisbane 1904-11 MSE (London)

Re-employed by Qld Government

Qld Water State Engineer 1906-22

**DEVEREUX, Walter Alan** (b. ?Sydney)

Student member QIA 1916 Studied at Architectural Association, London

ARIBA 1923 Exhibited paintings and etchings QAS 1923-5

In partnership as F.R. HALL AND W. ALAN DEVEREUX, Architects, Brisbane 1923-7

Travelled in Europe 1924 Councillor QAS 1924-7 Vice-President 1925

AQIA 1925 Councillor QIA 1926-7

Departed for England 1927, via further study in USA

With Douglas Tanner, Architect, *Daily Mail* Ideal Homes Exhibition 1930

Employed by Local Authority, London 1938-

?Planning Officer, Middlesex County Council

**D'EVLIN, John J.** (d. ?1888)

Building Contractor; then Inspector of School Buildings to Qld Board of General Education before 1875

Employed as clerk of works by R.G. SUTER, Brisbane

Carpenter, South Brisbane 1878

Employed as foreman of works at Morven by WARREN BROS, Roma

Contractor, Brisbane 1885-8

**DEVON, W.**

Architect, Maryborough 1892-9

**DEXTER, R.**

Employed by Toowoomba Municipal Council

Inspector of Works 1861

**DIBDIN, R.L.**

House and Land Agent, Rockhampton 1866-

Employed by Rockhampton Municipal Council

Assessor 1876

**DIBDIN, Thomas R.**

?Pupil of J.W. WILSON, Rockhampton ?Employed by Mt Morgan Mines

Exhibited drawings QAS 1913 AQIA 1917

In partnership as BERESFORD AND DIBDIN, Architects and Civil Engineers, Rockhampton 1917-8

**DICKENSON, Arthur Dennis** (b. Brisbane 1888; d. 1961)

Studied at BCTC and International Correspondence School architectural course

Employed by Qld Government

Qld WDB Junior Draftsman 1911-6 Draftsman 1917-23

Employed with buildings for Clermont flood relief 1917

Qld WDB/Al Applications Officer 1924-8 Interviewing Draftsman 1928-31 Architect 1934-

Registered Architect (Qld) 1929, qualification (e)

**DICKENSON, Arthur John (Jack)** (b. Brisbane 1919)

Son of ARTHUR DENNIS DICKENSON Studied architecture at BCTC and Qld Uni

Employed by Qld Government

Qld Works/Arch Clerk 1935-7 Architectural Cadet 1937-40 Assistant Architect 1940-

**DOBBS, S.**

Employed by Rockhampton Municipal Council

Overseer of Works 1882-5

**DODD, Thomas**

Employed by Qld Government

Qld Works/Bldgs Foreman of Works, Maryborough 1878

**DODS, Robin Espie** (b. Brisbane 1912)

Nephew of ROBERT SMITH DODS Articled pupil of L.L. POWELL, Brisbane

Employed as architectural draftsman by ATKINSON AND CONRAD c.1935-6; then by L.L. POWELL c.1937-8, Brisbane

Dip.Arch. (Qld) 1937 Registered Architect (Qld) 1938, qualification (b)

In partnership as LANGE POWELL, DODS AND THORPE, Architects, Brisbane 1938-

**DODS, Robert Smith (Robin)** (b. Dunedin, NZ 1868; d. Sydney 1920)

Articled pupil of Hay and Henderson, Architects, Edinburgh and studied at Edinburgh Architectural Association 1886-90 Travelled in Italy 1891

Employed in Design Branch of the Imperial War Office, under W. Dunn; then in the office of Sir Aston Webb, Architect, London 1891-4

Awarded special prize in Tite Prize competition 1893 and medal of merit in Soane Medallion 1894 Visited Brisbane 1894 Travelled to London via USA 1895

Exhibited paintings and architectural drawings QAS 1895 1897 1900 1910, architectural drawings QIE 1897

In partnership as HALL AND DODS, Architects, Building Surveyors and Valuers, Brisbane 1896-1916

Councillor QIA 1899 BCTC Examiner in Drawing 1902-9

Travelled in North America and Europe 1909

Exhibited architectural drawings at Royal Academy, London 1910

Vice-President Society of Arts and Crafts of NSW 1915-7

**DOLMAN, Lewis John** (b. Ripton, Burton-on-Trent, England 1886; d. Melbourne 1915)

Articled pupil of ?Mr Gibson, Architect, Burton-on-Trent

Worked as assistant to his brother, W.I. Dolman, Architect, Windermere, England, 6 yrs

Employed by F. Kenneth Milne, Architect, Adelaide 1913-4

Employed by Qld Government

Qld Works/Arch Temporary Draftsman 1914

AQIA 1914 Enlisted for active service in First World War, died at staging camp

**DOLPHIN, James**

Employed by Dalby Municipal Council

Overseer of Works and Inspector of Nuisances 1865-6

**DONOGHUE, John Patrick (Jack)** (b. Tenterfield, NSW c.1895; d. 1960)

Articled pupil then employed by HENNESSY AND HENNESSY AND CO./HENNESSY, HENNESSY, KEESING AND CO., Architects, Sydney c.1912-

AIANSW Registered Architect (NSW)

Brisbane partner of HENNESSY, HENNESSY, KEESING AND CO. AND J.P. DONOGHUE, Architects, Sydney and Brisbane 1925-6

AQIA 1926 Architect, Brisbane 1926-37

Registered Architect (Qld) 1929, qualification (e) ARAIA 1930

In partnership as J.P. DONOGHUE AND C.W.T. FULTON, Architects, Brisbane 1937-

Councillor Qld Chapter RAIA 1935-7 FRAIA 1938

**J.P. DONOGHUE AND C.W.T. FULTON**

Architects, Brisbane 1937- Later became Donoghue, Cusick and Edwards

**DORAN, Chas.**

Architect, Warwick 1868

**DORE, William Alfred** (b. Brisbane c.1891)

Employed by Brown and Broad, Newstead Homes Ltd, Brisbane 1912-30

Registered Architect (Qld) 1929, qualification (e) Removed from register 1935  
Brisbane 1931-8

**DORNBUSCH, Conrad Cobden** (b. London c.1867; d. ?1947)

?Trained in England Employed by G.H.M. ADDISON, Brisbane 1887

Architect and Insurance Agent, Warwick 1890-1930 AQIA 1893

Alderman Warwick Municipal Council 1901

In partnership as DORNBUSCH AND CONNOLLY, Architects, Building Surveyors and Valuers, Warwick 1911-

FQIA 1913 Registered Architect (Qld) 1929, qualification (e)

**DORNBUSCH AND CONNOLLY** (C.C. Dornbush and D. Connolly)

Architects, Building Surveyors and Valuers, Warwick 1911-

Warwick agents for Brown and Broad, Newstead Homes Ltd 1923-

**JOSEPH DOUGLAS,**  
**ARCHITECT,**  
**AND**  
**SURVEYOR,**  
**EAST STREET,**  
**ROCKHAMPTON.**

**DOUGLAS, J.**

Architect, Surveyor or Civil Engineer, South Brisbane 1876

**DOUGLAS, Joseph**

Builder, Rockhampton 1861-3 Bankrupt 1863-4

Architect and Surveyor, Rockhampton 1863-4 Bowen 1865

Employed by Bowen Municipal Council

Town Surveyor 1865 Town Clerk 1866

?Rockhampton 1866-? Surveyor, Bowen 1868

**DOW, J.**

Engineer, Mackay 1869-75 Mackay agent for John Walter and Co.'s Union Foundry of Maryborough

In partnership as Dow and Robertson, Engineers and Boilermakers, Iron and Brass Founders, Blacksmiths, Coppersmiths, Proprietors of Victoria Foundry, Mackay 1875-?

Architect or Engineer, Mackay 1884

**DOWLING, ?**

?Architect, Brisbane 1867 ?Dalby 1868

**DOWNES, Charles**

Accountant, Auditor and General Commission Agent, Barcaldine 1891

Architect, Barcaldine 1900-5

**DOYLE, Patrick**

Civil Engineer Licensed Surveyor 1880

Employed by Charters Towers Municipal Council

Town Clerk and Surveyor 1881

**DRAPER, Harvey G.** (b. ?Vic.; d. Cairns 1922)

?Architect, Melbourne 1892-; then WA FWAIA by 1909

Architect, Cairns 1908-22 FQIA 1911

***HARVEY G. DRAPER, F.W.A.I.A.,*****Architect.**

SCHOOL OF ARTS BUILDING.

CAIRNS.

*Pugh's, 1909*

**DRINAN, Leo Joseph** (b. West Maitland, NSW 1903; d. Brisbane 1967)

Articled pupil of Thomas Wilfred Silk, Architect, West Maitland 1917-22

Studied at East Sydney Technical College

Employed as draftsman by HENNESSY, HENNESSY, KEESING AND CO., Sydney

1922-4 Manager of their Brisbane office 1924-7 AQIA 1927

Brisbane partner then manager of HENNESSY, HENNESSY AND CO. Brisbane 1928-67

Registered Architect (Qld) 1929, qualification (e) ARAIA 1930

Acting general manager of HENNESSY, HENNESSY AND CO. throughout Australia during overseas work of J.F. HENNESSY 1931 FRAIA 1932

**DRIVER, Horace George** (b. Brisbane 1902; d. 1982)

Articled pupil of CHIPPS AND GRIFFIN, Brisbane 1919-22

Employed as draftsman by HALL AND PRENTICE, Brisbane 1922-5

Dip.Arch. (Qld) 1924 AQIA 1926

Employed in architects' offices, San Francisco and Chicago 1925-7

Studied at Beaux Arts Institute of Design, New York c.1927-30

Awarded four medals by Beaux Art Society of Architects, New York, then French Government's annual medal for best student 1930

Registered Architect (Qld) 1930, qualification (c) ARAIA 1930

Architect, Auchenflower, Brisbane 1930-4 City 1934-

**DUESBERY, William** (b. ?Scotland)

Studied in an artist's studio, Manchester, England ?Architect, Manchester

Sought employment as a builder's draftsman, Brisbane 1863 Married in Brisbane 1865

Arrived in Dalby as a 'young' man 'recently' before 1866

Architect and Surveyor, Dalby 1866-8 Ipswich 1874

## W. DUESBERY, Architect and Building Surveyor, **D A L B Y .**

*Official Post Office Directory of Qld, 1868*

**DUFFY, William**

Employed by Toowoomba Municipal Council

Town Engineer and Surveyor 1870

**DUNN, Cedric Leighton** (b. Brisbane 1896; d. 1962)

Employed by Qld Government

Qld Works/Arch Junior Draftsman on Probation 1914 Junior Draftsman 1914-6

Indefinite leave of absence for military duty 1916-9 Cadet 1919-21 Assistant

Draftsman 1921-4 Assistant Architect 1924-37 Architect 1938-

Studied at BCTC 1920

Registered Architect (Qld) 1929, qualification (e)

**DUNN, Hedley A.**

Articled pupil, Adelaide, SA

Trained in Cambridge, England, 3 yrs; then toured Great Britain and Europe

Returned to Australia via USA 1881

Employed by ELLERKER and Kilburn, Architects, Melbourne c.1886; by OAKDEN, ADDISON AND KEMP, Architects, Melbourne and in their office at Auckland, NZ; then in architects' offices, Brisbane

Architect, Brisbane 1891-7 AQIA 1891

Exhibited paintings QAS 1895-6

?Representative of John Dunn and Co., Flour Millers and Grain Merchants of Adelaide

1896 Architect, Adelaide, some yrs

Re-visited England 1901 and USA 1903-4

Employed by SA Public Works Department 1907 FSAIA

#### **DUNSDON, C.E.**

Employed by W. HODGEN, Toowoomba 1901-c.9

Employed as draftsman by J.C. Ross, Waterworks Engineer, Toowoomba 1909-?

#### **DURIETZ, Hugo William**

Contractor and Builder, Kangaroo Point, Brisbane 1864-7

Alderman for Kangaroo Point 1866 Insolvent 1867

Architect, Gympie 1874-1914

#### **DURIETZ, Hugo junr**

?Son of HUGO WILLIAM DURIETZ

Architect, Gympie 1887-8

#### **DYER, Albert Bertram Cecil** (b. Charters Towers 1900)

Articled pupil of W. HUNT; then of J.G. ROONEY, Townsville 1922-7

Employed as assistant architect by J.G. ROONEY 1928-9

Registered Architect (Qld) 1929, qualification (c) Architect, Townsville 1930-

#### **EASTMAN, Samuel H.**

Architect, City, Brisbane 1922-3 Auchenflower, Brisbane 1924-5

#### **EATON, G.T.**

In partnership as EATON AND BATES/EATON, BATES AND POLIN, Architects,

Building Surveyors and Civil Engineers, Brisbane, Central and Northern Qld and

Sydney 1895-1908 ?AQIA 1905

#### **EATON AND BATES** (G.T. Eaton and A.E. Bates)

Architects and Building Surveyors, Sydney 1895-8 Rockhampton 1895-1903 Mt Mor-

gan and Longreach 1898-1903 Clermont 1900-3 Brisbane (main office from 1902)

Townsville and Gladstone 1901-3 Maryborough 1902-3

## **EATON & BATES, ARCHITECTS,**

NORTH QUEENSLAND CHAMBERS,  
QUEEN STREET, BRISBANE.

Architects for completion of St. Joseph's  
R.C. Cathedral, Rockhampton, and Cathedral  
the Sacred Heart, Townsville, R.C. Churches  
Gladstone, Barealdine, Donnybrook, &c., and  
Convents and Schools at Mt. Morgan, Glad-  
stone, &c.



G. T. EATON.

A. E. BATES.

A. B. POLIN.

**EATON, BATES & POLIN,****ARCHITECTS and  
CIVIL ENGINEERS,*****Municipal Chambers, TOWNSVILLE;****And at 'BRISBANE and ROCKHAMPTON.**Old Post Office and Official Directory, 1903***EATON, BATES AND POLIN** (G.T. Eaton, A.E. Bates and A.B. Polin)

Architects and Civil Engineers, Brisbane (headquarters), Rockhampton, Townsville and

Maryborough 1903-8 Toowoomba 1905 Cairns 1908

AQIA 1905

**EBBS, E.**

Employed by Dalby Municipal Council

Assessor 1874

**ECHLIN** — see BENWELL AND ECHLIN**EDDS, William Alfred** (b. Brisbane c.1873)

Architect, overseas, 4 yrs Brisbane and Coolangatta 1906-

Registered Architect (NSW) by 1930; (Qld) 1930, qualification (e)

Architect, Coolangatta and Tweed Heads, NSW 1930-

Employed by Commonwealth Government

Comm WSH/Qld ?District Architect by 1930

**EDWARDS, E.M.**

Studied at BCTC 1920

Employed by Qld Government

Qld Works/Arch ?Cadet 1920

**EDWARDS, Lieutenant George**

Employed by NSW Government

NSW Con Superintendent of Works, Moreton Bay 1830-1

**EDWARDS, Philip Arthur** (b. London 1886; d. Brisbane 1970)

Employed by Qld Government

Qld Works/Arch Temporary Draftsman 1912 Draftsman 1913-5

Served in First World War 1916-8

Re-employed by Qld Government

Qld Works/Arch Architectural Draftsman 1918-20

AQIA 1914 BCTC Assistant Instructor in Building Construction c.1915-7  
 Employed by Commonwealth Government  
 Land Taxation Department Architect/Valuer c.1921-50  
 Registered Architect (Qld) 1929, qualification (e)

**EDWARDS, Philip Arthur Bryce** (b. Brisbane 1915)

Son of PHILIP ARTHUR EDWARDS

Articled pupil then employed by J.P. DONOGHUE AND C.W.T. FULTON, Brisbane 1935-

Awarded Douglas Campbell Memorial Prize for Architecture 1937

Dip.Arch. (Qld) 1939, awarded student gold medal of Qld Chapter RAI A for 1938

Registered Architect (Qld) 1940, qualification (b)

**EDWARDS, T.S.**

Articled pupil of Fred W. Albury, Architect, Reading, England

Employed in various architectural offices and in private practice, London

Arrived Brisbane 1888 Employed as temporary draftsman by A.B. WILSON, Brisbane

?Employed by Qld Government

Qld Works/Arch Temporary Draftsman 1888-

**EGAN, Desmond** (b. Warwick c.1906; d. Moreton Bay 1941)

Dip.Arch. (Sydney)

Articled pupil of HENNESSY, HENNESSY, KEESING AND CO., Sydney 1922-6

Employed as draftsman by HENNESSY, HENNESSY AND CO., Brisbane 1927-31

AQIA 1929 Registered Architect (Qld) 1929, qualification (e)

ARAIA 1930 Architect, Warwick 1934-6

In partnership as CULLEN AND EGAN, Architects, Brisbane 1937-41

**EGAN, John Sydney** (b. Warwick 1904)

Brother of DESMOND EGAN B Arch. (Sydney)

Employed as draftsman by HENNESSY, HENNESSY AND CO., Brisbane 1932-4

ARAIA 1933 Registered Architect (Qld) 1933, qualification (d)

Architect, Warwick 1934-7 BCTC/Arch Studio Demonstrator c.1938-

Employed by Qld Government

Qld Rws/Eng/OC Architect 1938-

**EGAN, Michael** (b. c.1848)

Architect, Melbourne c.1870- In London c.1891-2

Not practising as architect 1893-7

At Strathmore, King Parrot Creek, via Broadford, Vic. 1898

?Employed by Qld Government

Qld Works/Arch Temporary Draftsman 1899

**EHRlich, J. Aug.**

In partnership as EHRlich AND HAYES, Architects and Licensed Surveyors, Rockhampton 1865

**EHRlich AND HAYES** (J.A. Ehrlich and J. Hayes)

Architects and Licensed Surveyors, Rockhampton 1865

---

NOTICE.

---

W. H. ELLERKER,

ARCHITECT,

Author of the Recommended Designs for the New Houses  
of Parliament, Queensland,

**B**EGS to inform his Friends and the Public that, with a  
view to the more effectual execution of the various  
important Architectural Works intrusted to his care, he has  
entered into PARTNERSHIP with

**MR. P. KERR,**

ARCHITECT,

*Formerly Assistant to the late Sir CHARLES BARRY,  
Architect of the New Palace at Westminster.*

---

ELLERKER & KERR,  
**Architects, Civil Engineers,**  
BUILDING SURVEYORS, &c.

Offices—  
**BULCOCK'S BUILDINGS,**  
QUEEN STREET, BRISBANE.

**ELLERKER, William Henry** (b. England c.1837; d. Melbourne 1891)

Arrived Vic. 1853

Employed by Thomas Kemp, Architect, Melbourne 1853; as chief assistant by Knight, Kemp and Kerr, Architects, Melbourne; then by Victorian Railways and Department of Public Works

AVAA 1857, later Fellow of the Victorian Institute

Architect, Civil Engineer and Surveyor, Melbourne 1860-3

Architect, Civil Engineer and Surveyor, Brisbane 1864-5

Secretary St Patrick's Lodge of Qld 1864

In partnership as ELLERKER AND KERR, Architects, Civil Engineers and Building Surveyors, Brisbane 1865-6

In partnership as W.H. Ellerker and Co. (W.H. and John), Architects, Melbourne 1866-?; Ellerker and E.G. Kilburn, Architects, Melbourne 1885-91

Travelled in Great Britain, Europe and USA 1886-7 FRIBA c.1886

Architect, Melbourne 1891

**ELLERKER AND KERR** (W.H. Ellerker and P. Kerr)

Architects, Civil Engineers and Building Surveyors, Brisbane 1865-6

**ELLIS, Stephen**

Articled pupil of Treasure and Son, Architects, Shrewsbury, England

Architect, London and Colonies

Employed by ROONEY BROS (TOWNSVILLE) ?-1899

Architect, Quantity and Building Surveyor and Valuator, Cairns 1890-5

Architect, Contractor, Quantity Surveyor and Valuator, Rockhampton 1896-7

## STEPHEN ELLIS,

### Architect, Contractor, Quantity Surveyor, and Valuator

### WHARF STREET, ROCKHAMPTON.

— EXPERIENCED IN ENGLAND AND THROUGHOUT THE COLONY. —

SURVEYS upon Building Materials and Workmanship of Every Class.

SURVEYS effected upon Dilapidated or Dangerous Buildings.

SURVEYS, Valuations, and Reports for Insurance Companies and Monetary Institutions furnished promptly.

Lithographed Plans and Specifications for Station and Plantation Buildings posted free on application.

*Qld Official Directory, 1896/7*

**ELLISON, Thomas Arthur**

Licensed Surveyor 1921 Architect, Gympie 1926-7

**ELMY, William Thomas**

Licensed Surveyor 1875 Architect, Maryborough 1880-1

**ELSDON, William Percy** (b. c.1866)

Articled pupil of TERRY AND OAKDEN, Architects, Melbourne 1884-6; then of Terry and Terry, Surveyors, Melbourne 1888-90

Architect and Surveyor, Melbourne

Employed by Qld Government

Qld Works/Arch Temporary Draftsman 1911

**ELY, George John**

Employed by Qld Government

Qld Works/Bldgs Foreman of Works 1874

**EMBLEY, John Thomas**

Licensed Surveyor 1883 Surveyor, Cloncurry 1888-92

**EMERY, ? Charles**

In partnership as EMERY AND LANGDON, Architects, Brisbane 1891-3

**EMERY AND LANGDON** (?Charles Emery and ?John Langdon)

Architects, Brisbane 1891-3

**ENRIGHT, J.**

?Architect, Beaudesert 1888

**ENSOR, William Alexander** (b. c.1910; d. Caloundra 1935)

Dip.Arch. (Qld) 1930 Architect, Brisbane -1935

**ERSKINE, Reupert T.**

Architect, Fortitude Valley, Brisbane 1927-30

Phones: C. 3670 and C. 6953.

**REUPERT T. ERSKINE,  
ARCHITECT**

Specialising in—

Domestic Architecture, and General  
Structural Design.

Crease's Buildings, Wickham Street, Valley

*A. and B. Journal of Qld, July 10 1928***ERWOOD, Harold Austen** (b. Croydon, Surrey, England c.1884; d. 1947)

Employed by Qld Government

Qld Rwys/Eng ?Draftsman 1911

AQIA 1917

Employed by Brisbane City Council

Bris CAO ?Architect 1914-32 City Architect 1932-40

Registered Architect (Qld) 1929, qualification (e) ARAIA 1930 FRAIA 1938

Member BCTC Architectural Advisory Committee 1934

**ESLICK, T.H.**

Architect, Brisbane 1940-

**ETHERINGTON, George**

Architect and Surveyor, Croydon 1888-90 Commission Agent, Croydon 1894-5

**EVANS, James N./?W.**

Timber Merchant, Pittsworth 1900-

Architect and Timber Merchant, Pittsworth 1904-14

**EWART, William James** (b. Brisbane 1868; d. 1943)

?Son of William Ewart, Artist, of Brisbane

Employed by Qld Government

Qld Works/Roads Cadet 1884-8 Draftsman 1889-93

Qld Works/Arch Draftsman 1894-1907 Inspector of Works, Cairns 1908 Surveyor and Draftsman 1909-12 Assistant Architect and Surveyor 1913-20 Acting Chief Architect and Surveyor 1922-3 Chief Architect 1923-7 Senior Architect 1927-34

Registered Architect (Qld) 1929, qualification (e)

**EYRE, Walter Morris** (b. Madras, India 1858)

Articled pupil of Arthur Whitehead, Architect, Somersetshire, England

Arrived Brisbane 1880

Employed by Qld Government

Qld Lands/Sur ?Surveyor 1880

Employed by Toowong Shire Council

Clerk of Council and Superintendent of Works 1881-2

Employed by F.D.G. STANLEY c.1882- Opened his Maryborough branch office 1883-5

Employed by Townsville Municipal Council

Town Engineer/Surveyor 1885-7

Architect and Civil Engineer, Townsville 1887-9

Townsville partner of EYRE AND MUNRO, Architects and Building Surveyors, Townsville and Charters Towers 1886-95

Architect, Civil Engineer and Building Surveyor, Townsville 1894-c.1905

Farmer/grazier c.1905-?

Employed by A.S. FREW on construction of Etheridge railway; then as principal assistant and inspector of works by TUNBRIDGE, TUNBRIDGE AND LYNCH, Townsville 1908-c.10

Architect, Civil Engineer and Building Surveyor, Townsville c.1910-9

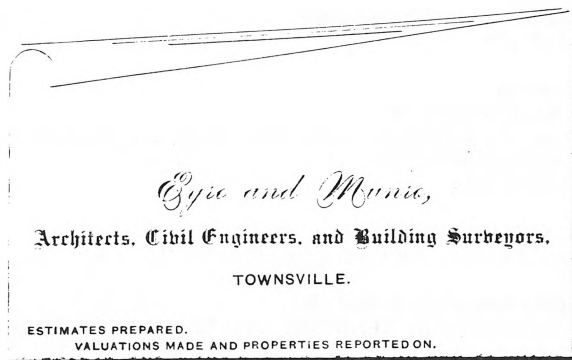

*Pugh's, 1891*

---

**EYRE AND MUNRO** (W.M. Eyre and W.H.A. Munro)

Architects, Civil Engineers and Building Surveyors, Townsville 1886-95 Charters Towers 1892

**FACIUS, P.**

'Builders' Architect', Bowen 1890-1

**FAGANI, Anthony**

Architect, Brisbane 1878-9

**FAIRCLOTH, Frederick Herbert** (d. Bundaberg 1925)

AQIA 1894 Architect, Bundaberg 1894-1925 FQIA by 1911

Employed by Commonwealth Government

Comm WSH/Qld District Supervisor, Bundaberg c.1919-

His practice was taken over by J.N. ALLOM 1925

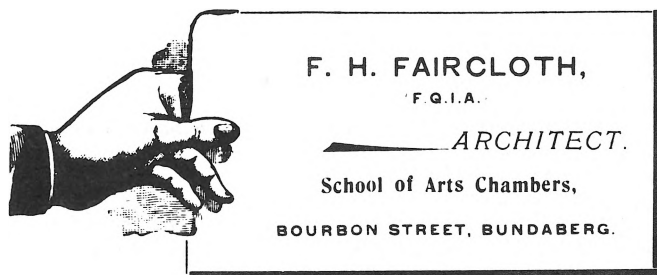

*Eadie's Illustrated Bundaberg Almanac, 1911*

**FALCONER, J.**

Employed by Bundaberg Municipal Council

Town Surveyor 1891-6

**FARRELLY, John**

Builder and Contractor, Ipswich 1888-1904

?Architect, Ipswich 1901

**FAWCETT, Benjamin**

Civil Engineer, South Brisbane 1857

In partnership as W. FAWCETT AND CO., Civil and Practical Engineers and Contractors, Brisbane 1857-c.60

In Wollongong, NSW 1861

**W. FAWCETT AND CO.** (Benjamin Fawcett and ?)

Civil and Practical Engineers and Contractors, Brisbane 1857-c.60

**FELTON, Geoffrey Marcus** (b. Sydney 1902)

Articled pupil then employed by HENNESSY, HENNESSY AND CO., Brisbane, 5 yrs

Employed as draftsman for Benedict Stone Plant, Bowen Hills, Brisbane 1929-30

Registered Architect (Qld) 1930, qualification (f)

Later in partnership as Buchanan and Felton, Architects, Sydney

**FENWICK, George Marshall** (b. 1888)

Articled pupil of Tombs and Durran, Architects, Geelong, Vic. 1901–

Employed as assistant and chief draftsman by Tombs and Durran –1913

Employed as draftsman and assistant by Louis Harrison, Architect, Deniliquin, NSW 1914; as draftsman by Geelong Waterworks and Sewerage Trust 1915

International Correspondence School architectural course; also studied at Geelong (Gordon) Technical College, 3 yrs

Served in First World War 1916–9 Studied at Architectural Association, London 1919

Re-employed by Tombs and Durran, Architects, Geelong 1919–20; and at Albury by Louis Harrison, Architect, Albury and Deniliquin 1920

Employed by Qld Government

Qld Works/Arch Temporary Draftsman 1920

**FENWICK, W.D.**

Architect, Cooroy 1915–7

**FERGUSON, James St Clair** (b. Brisbane 1872; d. ?1951)

Son of JOHN FERGUSON ?Studied at BCTC

Employed by Qld Government

Qld PI/Bldgs Clerk 1885–7

Exhibited architectural drawing QNA 1891

?Articled pupil of NICHOLSON AND WRIGHT, Brisbane ?–1895

?Employed by WILDRIDGE AND SINCLAIR, Brisbane

?Employed as draftsman by WA Public Works Department 1896–8

Re-employed by Qld Government

Qld Rws/Eng Draftsman 1898–1917

Qld Rws/Eng/OC Senior Designing Architectural Draftsman 1917–25 Senior Architect 1925–34 Principal Railway Architect 1934–8 Retired 1938

AQIA 1927 Registered Architect (Qld) 1929, qualification (e) ARAIA 1930

Councillor QIA 1930 Employed by Burns, Philp and Co., Brisbane 1939–c.45

**FERGUSON, John** (d. 1893)

Brother of ROBERT FERGUSON ?Builder, Rockhampton 1866

Employed by Qld Government

Qld Works/Bldgs Foreman of Works, (no locality listed) 1875–6 Townsville 1877–9 Brisbane 1879–85

Qld PI/Bldgs Superintendent of Public School Buildings 1885–93

**FERGUSON, Robert**

Brother of JOHN FERGUSON

In building industry c.1855 In Qld c.1860–

Employed by Qld Government

Qld Works/CA Temporary Foreman of Works 1864–70 Brisbane, then Northern Qld

Qld Works/Bldgs Foreman of Works, Wide Bay and Burnett Districts 1870–2 Brisbane 1872–5 Clerk of Works, Brisbane 1876–7 Foreman of Works, Brisbane 1878–9

Qld PI/Bldgs Superintendent of Public School Buildings 1879–85

Employed as ?inspector of works by JOHN PETRIE AND SON, Contractors, etc. 1885–

Employed by Qld Government

Qld Ag Surveyor to Meat and Dairy Board 1894–1906



**FFRENCH, Austin Errington**

Draftsman, Brisbane 1889 Architect 1890

?Employed by Qld Government

Justice Department, Titles Office Draftsman 1885-1906 Draftsman and Clerk  
1907-10

**FIELDER, Adolphus** — see PARRY-FIELDER

**FITZGERALD, J.S.**

Employed by Drayton Shire Council

Inspector of Works 1889

**FLACK, A.**

Architect, Roma 1906

**FLEMING, Robert**

Engineer and Manager of Bothwell and Uddingston Gas Co., Scotland

Engineer, Brisbane Gas Co. 1864-70s

**FLINT, James** (b. Yorkshire, England c.1862; d. Rockhampton 1894)

Articled pupil of Sherwood and Peverley, Architects, Manchester

Architect, Vic. c.1884- Rockhampton 1886-94 FQIA 1892

His practice taken over by A.M. HUTTON

James Flint,

ARCHITECT,

*Central Chambers,*

*East Street, Rockhampton.*

Qld Post Office Directory, 1890

**FORAN, Jeremiah**

Employed by Rockhampton Municipal Council

Assessor 1874

**FORD, Eric Marshall** (b. Great Britain c.1883; d. Brisbane 1958)

Worked in South Africa Served in First World War

?Employed by NSW Public Works Department

Employed as office manager by CHAMBERS AND POWELL, Brisbane

In partnership as CHAMBERS AND FORD, Architects, Brisbane 1920-51

AQIA 1923 Registered Architect (Qld) 1929, qualification (e) FRAIA 1930

**FOSTER, Alfred Herbert** (b. Brisbane 1873; d. Brisbane 1932)

Articled pupil of G.H.M. ADDISON, Brisbane

Studied and employed in London, 6 yrs Employed by T.E. Collcut, Architect, London  
-1901

ARIBA 1900 Exhibited architectural drawings QAS 1901-2

In partnership as STANLEY AND FOSTER, Architects, Brisbane 1902-4

BCTC Instructor in Architectural Drawing and Building Construction 1905-15

Employed by Qld Government

Qld Works/Arch Temporary Draftsman 1905 Draftsman 1905-13

Employed by Brisbane City Council

Bris CAO Architectural Assistant to the City Engineer 1913-25 City Architect 1925-32

Qld Uni/Eng Part-time Lecturer in History of Architecture and Building Construction

1921-6 Examiner in Freehand and Architectural Drawing by 1929

FQIA 1923 Vice-President QIA 1924 FRIBA 1927

Registered Architect (Qld) 1929, qualification (e) FRAIA 1930

Member Board of Architects of Qld 1931-2



**FOWLES, Joseph** (b. c.1841; d. Brisbane 1875)

Son of Joseph Fowles, Artist, of Sydney Civil Engineer

Employed by Brisbane Municipal Council

Assistant Draftsman 1863 Draftsman 1864-6 City Surveyor 1867-75 Suspended 1875

Secretary Qld Turf Club 1874-5

**FRAME, Vivian Horace** (b. Gympie c.1898)

Employed by J. AND H.G. KIRKPATRICK as agents of the Commonwealth Government

Comm WSH/Qld ?Architect 1919-21

Employed by Commonwealth Government

Comm Works/Qld ?Architect, Cairns 1923-5

In partnership as FRAME, MILLER AND MARSLAND, Architects and Surveyors, Cairns 1925-7

Employed by Qld Government

Qld Works/Arch ?Architect, Brisbane 1925-7

Employed by J.P. DONOGHUE, Brisbane 1927-31

Registered Architect (Qld) 1929, qualification (e) Architect, Brisbane 1931-5

Re-employed by Qld Government

Qld WDB/AI Temporary Draftsman 1932-4 Temporary Inspector 1935-6 Inspector 1936-8

**FRAME, MILLER AND MARSLAND** (V.H. Frame and J. Marsland, Architects and ?Miller, Surveyor)

Architects and Surveyors, Cairns 1925-7

**FRASER, Robert** (b. Aberdeen, Scotland 1881; d. 1949)

Articled pupil of A.M. HUTTON, Rockhampton 1896-9

Employed by Qld Government

Qld Works/Arch Draftsman 1906-11 Inspector of Works, Cairns 1911-3 Townsville 1913-6

AQIA 1916 Architect, Rockhampton 1916-9 Townsville 1916-9

?Employed by C.D. LYNCH AND WALTER HUNT, Townsville

Employed by Commonwealth Government

Comm Works/Qld ?Architect, Cairns, Townsville and Brisbane 1919- Architect, Rockhampton 1926-33 (no locality listed) 1935 grade 2 1937

Registered Architect (Qld) 1929, qualification (e)

**FRENCH, Austin Errington** — see FFRENCH**FRENCH, John**

Employed by Qld Government

Qld Lands/Sur Draftsman 1866-72

**FRENCH, John T.**

In Northern Qld 1881- Architect, Cairns 1887-90

Employed by Balonne Divisional Board (St George)

Engineer 1898-9

Employed by Murweh Divisional Board (Charleville)

Town Clerk 1901

Employed by Rosalie Divisional Board (Toowoomba)

Clerk 1902-4

Architect and Civil Engineer, Toowoomba 1903

*J. T. French, C.E.,*

ARCHITECT,

BEIRNE'S CHAMBERS.

MARGARET STREET,

TOOWOOMBA.

*Correspondence with those about to build invited.*

*Pugh's, 1903*

**FRENCH, R.J.**

Studied at BCTC 1920

Employed by Qld Government

Qld Works/Arch ? Junior Draftsman 1920

**FREW, Archibald Smith (b. 1856)**

Licensed Surveyor 1877

Employed by Qld Government

Qld Rws/Eng Assistant Engineer 1879-84 District Engineer, Southern and Central Division 1885-7 Resigned 1887

Surveyor, Normanton 1889-92 Assisted G. PHILLIPS as supervising engineer for Croydon railway line 1888-91

Engineer in charge of construction of Mt Garnet railway 1900-2

Re-employed by Qld Government

Qld Rws/Eng Resident Engineer, Mareeba -Atherton 1902-3

In South Africa 1904-6 Engineer in charge of construction of Etheridge railway 1907-9

Architect and Engineer, Townsville 1914-5

In partnership as FREW AND SON, Architects, Townsville 1914-9

**FREW AND SON (A.S. Frew and ?)**

Architects, Townsville 1914-9

**FREW, Alison Eavis Harding (b. Roma 1883)**

Son of R.D.A. Frew, a leading consulting engineer in Qld

B Eng. (Sydney) 1908 (Qld) 1911 AMIE Civil and Consulting Engineer

Consulting Engineer, Brisbane 1923-, Brisbane partner of FREW, REES AND BRIDGER, Architects, Engineers and Surveyors, Townsville and Brisbane 1923-7

Qld Uni/Eng Hon. Lecturer 1925-9

**FREW, REES AND BRIDGER (A.E. Harding Frew, Consulting Engineer and T.W.**

Bridger, Electrical and Mechanical Engineer, Brisbane partners; and C.V. Rees, Architect, Townsville partner)

Architects, Engineers and Surveyors, Townsville and Brisbane 1923-7

**FRY, C.**

Employed by Gladstone Municipal Council  
Assessor 1873

**FULTON, Charles William Thomas** (b. Sydney 1906)

Articled pupil of F.E. Stowe, Architect and Civil Engineer, Sydney Dip. Arch. (Sydney)

Employed as draftsman by Rudder and Grout; then by B. George, Architects, London 1931-2

Registered Architect (NSW) 1931 Employed by HALL AND COOK, Brisbane 1933-4  
ARAIA 1936 Registered Architect (Qld) 1936, qualification (d)

BCTC/Arch Part-time Lecturer in Architecture 1936- Lecturer in Charge of  
Architecture 1937-

In partnership as J.P. DONOGHUE AND C.W.T. FULTON, Architects, Brisbane 1937-

Councillor Qld Chapter RAIA 1937- Member Board of Architects of Qld 1939-  
Vice-President and Federal Councillor RAIA 1940-2

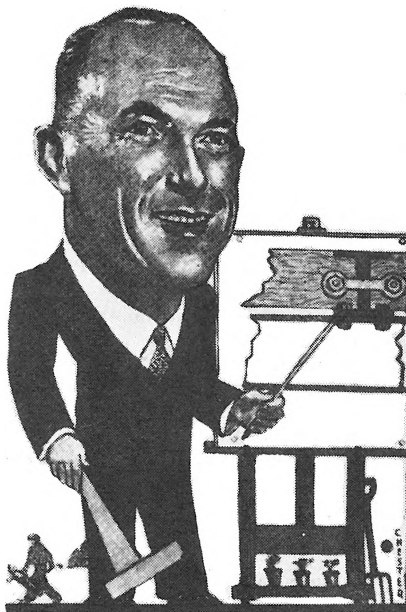

*Architecture, Building, Engineering, January 1 1957*

**FURNIVAL, James T.**

Architect and Civil Engineer, Brisbane 1861-77 Insolvent 1867

In partnership as FURNIVAL AND TAYLOR, Architects, Brisbane 1864

Inspecting Engineer, Brisbane Bridge 1873-4

**FURNIVAL AND TAYLOR** (James T. Furnival and Thomas Taylor)  
Architects, Brisbane 1864

**FYNN, Nicholas**

Auctioneer and Commission Agent, Port Douglas 1896-1905

?Architect, Port Douglas 1898

**GAILEY, Richard** (b. Donegal, Ireland 1834; d. Brisbane 1924)

Employed as carpenter by his uncle, a builder 1851-3; as contractor's foreman, Belfast 1854-5

In partnership with a builder, Londonderry 1856-61

Studied Drawing, Architectural Design and Engineering under John Steedman, Architect and Engineer for County Donegal

Architect, Londonderry 1861-3 Arrived Melbourne, then Brisbane 1864

Employed as foreman/manager by Charles Beauchamp, Contractor; then as clerk of works by J. COWLISHAW, Brisbane 1864- Licensed Surveyor 1868

Architect, Licensed Surveyor and Valuator, Brisbane c.1866-96

Vice-President QIA 1888-90 1902 President 1891-5 FQIA 1891

In partnership with his son as RICHARD GAILEY, Architects, Brisbane 1896-1919

Alderman for Brisbane North 1902-4 Retired 1919

**RICHARD GAILEY,**  
**ARCHITECT & LICENSED SURVEYOR,**  
**QUEEN STREET,**  
**BRISBANE.**

*Pugh's, 1875*

**GAILEY, Richard junr (Dick)** (b. Brisbane 1875; d. 1954)

Son of RICHARD GAILEY, his articled pupil 1890-

In partnership with his father as RICHARD GAILEY, Architects, Brisbane 1896-1919

Hon. Treasurer QIA 1899 1903-5 1912-5 Councillor 1916-20 1925-6 Vice- President 1918

AQIA 1910 FQIA by 1913

Architect, Property Valuer, Arbitrator and Licensed Surveyor, Brisbane 1920-

Registered Architect (Qld) 1929, qualification (e) FRAIA 1930

**RICHARD GAILEY** (Father and son)

Architects, Brisbane 1896-1919

**GALLOWAY, John James**

Employed by NSW Government

NSW Sur Assistant Surveyor, Moreton Bay 1853 Surveyor (no locality listed) 1854

Qld Commissioner for Great Exhibition of 1862

**GAMBLE, William**

Contractor/?Architect, Roma 1866

**GAMMIE, James J.**

Employed by Kolan Divisional Board (Gin Gin)  
Secretary, Assessor and Foreman of Works 1886

**GARDINER, Charles**

Licensed Surveyor 1878

Employed by Cairns Divisional Board

Engineer 1885

Architect, Cairns 1885– In partnership as C. GARDINER AND CO., Architects,  
Cairns 1888–9

**C. GARDINER AND CO. (C. Gardiner and ?)**

Architects, Cairns 1888–9

**GARDINER, Martin**

Employed by Qld Government

Qld Rwy/Eng Chief Draftsman, Railway Surveys 1877 Draftsman 1878– 82

Licensed Surveyor 1880

**GARGETT, Thomas Brenan Femester (T.B.F.) (b. Brisbane 1898; d. 1975)**

Pupil of H.W. ATKINSON AND C. McLAY, Brisbane 1914–8 Student member QIA  
1917

Employed as draftsman by ATKINSON AND CONRAD 1918–27; in partnership as  
ATKINSON, POWELL AND CONRAD/ATKINSON AND CONRAD, Architects,  
Brisbane 1927–39

ARVIA 1922 AQIA 1923 Dip.Arch. (Qld) 1923, awarded student prize of QIA for  
1919

Registered Architect (Qld) 1929, qualification (e) ARAIA 1930

Councillor QIA/Qld Chapter RAIA 1933– FRAIA 1937

In partnership as A.H. CONRAD AND T.B.F. GARGETT, Architects, Brisbane, 1939–  
Vice-President Qld Chapter RAIA 1940

**GARLICK, Arthur D.**

Articled pupil of D. Garlick, Architect, Adelaide, SA

In partnership with D. Garlick, Architects, Adelaide Travelled in Europe and Great  
Britain

Employed by ELLERKER and Kilburn, Architects, Melbourne 1887; by A.E. Duguid,  
Architect, Melbourne 1887

Architect, Adelaide

In partnership with Mr Jackman as Architects, Broken Hill, NSW, 3 yrs

In Qld 1894–9 Wine and Spirit Merchant, Brisbane 1896–7

Employed by Qld Government

Qld Works/Arch Temporary Draftsman 1899 ?Inspector 1900

Employed as clerk of works, Townsville

**GAZZARD, George**

Architect, Wallumbilla 1892–7 ?Brisbane 1898–9

**GAZZARD, G./?George A.**

Architect, Charleville 1895–6 ?Builder and Storekeeper, Charleville 1896–7

**GEIRKE, J.**

Architect, Gympie 1915

**GERLACH, Chr. E.** (b. Denmark)

Employed as architectural draftsman by Emmett Anthony, Architect, Denver, Colorado, USA 1875-9; by A.A. Bennett, Architect, San Francisco, 1-2 yrs; by T.J. Welsh, Architect, San Francisco 1885-7

?Arrived Melbourne 1887

Employed as draftsman by C.J. Polain, Architect, Footscray, Vic. 1887-8

Employed as draftsman by Vic. Railways -1888

At Townsville 1889

**GIBBON, Edward Harvey**

Employed by Brisbane Municipal Council

City Engineer's Office Draftsman 1888- Assistant Engineer and Draftsman 1892-

Assistant City Engineer 1898-1900

Brisbane 1901-4

**GIBBONS, John**

Employed by Toowoomba Municipal Council

Town Engineer and Surveyor 1867

**J. AND W. GIBBS**

Builders, Contractors, Agents and Valuers, Charleville 1886-1909

**GIBBS, W.**

Architect, Charleville 1894-1901

In partnership as J. AND W. GIBBS, Builders, Contractors, Agents and Valuers, Charleville 1886-1909

**GIBSON, ?**

Architect, Spring Hill, Brisbane 1865

**GIBSON, Richard** (b. ?Scotland)

In partnership as WALLACE AND GIBSON, Builders, Contractors and Timber Merchants, and later Architects, Warwick 1886-1914; GIBSON AND SON, Architects, Warwick 1914- 7

**GIBSON AND SON** (Richard Gibson and R./?Richard W. Gibson)

Architects, Warwick 1914-7

**GIBSON, Thomas**

Employed by Waggamba Divisional Board (Goondiwindi)

Foreman of Works 1890-3

Builder and Contractor, Goondiwindi 1891-2

**GIBSON, William M./?T.**

Employed by Drayton Municipal Council

Auditor 1863 Inspector of Works 1864-7

?Wheelwright, Drayton 1868



**GILL, George Brockwell** (b. London c.1858; d. 1954)

Architect and Agent, Ipswich 1889–1943 AQIA 1904 FQIA by 1913

Vice-President QIA 1914–6 President 1918–9

Registered Architect (Qld) 1929, qualification (e) FRAIA 1930

Retired 1943

**GILLIES, William Henry** (b. Charters Towers 1894; d. 1956)

Employed by Qld Government

Qld Works/Ordinary Division Clerk on Probation, Townsville 1912 Junior Assistant Inspector of Works, Townsville 1912–5

Qld Works/Arch Junior Draftsman 1915 Architectural Draftsman 1916–9 Assistant Architect 1924–37 Architect 1938–

Dip.Arch. (Qld) 1925 AQIA 1929

Registered Architect (Qld) 1929, qualification (e) ARAIA 1930

**GLADWIN, Thomas Robert** (b. Brisbane 1901; d. 1978)

Employed by Qld Government

Qld Lands/Sur Draftsman 1919–24

Qld Works/Arch Assistant Architect 1924–

Dip.Arch. (Qld) 1924 ARIBA by 1928 AQIA 1928

Registered Architect (Qld) 1929, qualification (e) ARAIA 1930

**GODFREY, Ernest Arthur** (b. London 1887; d. Brisbane 1965)

Studied architecture in London

Employed from c.1905 by J.J. Messer, Surveyor, London, 5 yrs; W.E. Perrin, Surveyor, London, 2 yrs; F.E.S. Munt, Architect, London, on a number of occasions; and by London County Council, School Section

Employed by Qld Government

Qld Works/Arch Draftsman 1912–5 Architectural Draftsman 1916–20 Assistant Architect 1923–37 Architect 1938–

Registered Architect (Qld) 1929, qualification (e)

**GOODCHILD, Ernest G.**

Draftsman, Brisbane 1888 Architect, Brisbane 1889–91

House, Land and Estate Agent, Brisbane 1894–9

**GOODSIR, David Ballinger (Bill)** (b. Sydney 1911)

Articled pupil of C. Mack Walker, Architect, Sydney 1928–31

Studied at Sydney and Brisbane Technical Colleges Dip.Arch. (Qld) 1933

Employed by HALL AND PHILLIPS, Brisbane 1932–42 –Toowoomba representative 1935

Registered Architect (Qld) 1935, qualification (c)

Served in US Army Engineers Corps in Second World War

**GORE, R.F.J.**

Employed by Bungil Shire Council (Roma)

Foreman of Works and Inspector of Reserves 1884–6

Surveyor, Roma 1885–6

**GOULD, Louis L.** — see LE GOULD

**GRAHAM, A.**

Employed by Thuringowa Divisional Board (Townsville)

Overseer of Works 1886–7

**GRAHAM, David T. (b. c.1879)**

Employed by Qld Government

Qld Rwy/Eng Apprentice Clerk 1900 Junior Draftsman 1901 Draftsman 1908

**GRAHAM, Donald**

Employed as chief draftsman and clerk of works by C. Hill, Architect, Durban, South Africa -1908

In partnership with J.S. Hawkes, CE as Architects and Quantity Surveyors, Sydney 1915-7

?Architect, Sydney 1918

Employed by Qld Government

Qld Works/Arch Quantity Surveyor on Probation 1920 Temporary Quantity Surveyor 1921

**GRAHAM, James**

Employed by Qld Government

Qld Works/Arch Temporary Inspector 1899-1901

**GRAHAM, James W.D.**

Employed by Qld Government

Qld Works/Roads Draftsman, Southern Division 1876-9

**GRAHAM, Richard Davies**

Licensed Surveyor 1868

Employed by Qld Government

Qld Works/Roads Surveyor, Moreton District 1874 Western District 1875 West Moreton 1876-7

Qld Rwy/Eng Surveyor, Railway Extension 1875 Re-employed Railway Surveyor 1879

In partnership as R.D. GRAHAM AND SON, Architects, Civil Engineers, Surveyors, Agents and Auctioneers, Brisbane and Ipswich 1883-7

Surveyor and Commission Agent, Brisbane 1890-1

Architect, Civil Engineer and Surveyor, Brisbane 1892-5

**R.D. GRAHAM AND SON (R.D. and W.E. Graham)**

Architects, Civil Engineers, Licensed Surveyors, Agents and Auctioneers, Brisbane 1883-7 Ipswich 1887

Auctioneers and Commission Agents, Brisbane 1888-9

**GRAHAM, William Edward (b. c.1867)**

Son of R.D. GRAHAM ?Employed by F.D.G. STANLEY, Brisbane

In partnership as R.D. GRAHAM AND SON, Architects, Civil Engineers, Surveyors, Agents and Auctioneers, Brisbane and Ipswich 1883-7

In partnership as VOLLER AND GRAHAM, Architects, Brisbane 1892-3

Architect, Brisbane 1894-9

Employed by Qld Government

Qld Rwy/Eng Draftsman 1900

Architect, Brisbane 1908 ?Later Barrister

**GREENAWAY, Arthur Gordon Femister (b. Ipswich c.1894)**

Employed by G.B. GILL, Ipswich c.1920-4

Employed by Brisbane City Council

Bris Trams ?Draftsman 1929-30

Registered Architect (Qld) 1929, qualification (e)

# R. D. GRAHAM & SON,

Surveyors and Architects,

FINANCIAL & COMMISSION AGENTS,

(OPPOSITE TOWN HALL)

**30, QUEEN STREET,  
BRISBANE.**

*Surveys, Plans, Descriptions, Valuations,  
and Solicitors' Real Property Plans  
promptly attended to.*

*Brisbane Post Office Directory, 1885/6*

---

**GREER, John J.**

Employed by Toowoomba Municipal Council

Town Surveyor 1862-3

Auctioneer and Surveyor, Toowoomba 1863

**GREGORY, W.E.**

Architect, Cairns 1904-5 Builder, Cairns

**GRIEVE, Robert**

Architect, Warwick 1918-9

**GRIFFIN, Charles Herbert** (b. London 1879; d. Brisbane c.1950)

Trained as architect in London

Employed by Qld Government

Qld WDB Draftsman 1915

In partnership as CHIPPS AND GRIFFIN, Architects, Brisbane 1919-22

AQIA 1923 Architect, Brisbane 1923-

Registered Architect (Qld) 1929, qualification (e)

ARAI 1930 Councillor QIA 1933-4

**GROGAN, M.**

Employed by Drayton Municipal Council

Foreman of Works 1890-2 Assessor 1893

**GROOM, T. Clive**

Architect, Mareeba 1901-2 Draftsman, Chillagoe 1903-4  
 Draftsman, Mt Morgan 1905-7

**GUTHRIE, Maurice James** (b. Christchurch, NZ c.1891)

Architect, NZ ANZIA  
 AQIA 1927 Architect, Brisbane 1927-35 ARAIA 1930  
 Registered Architect (Qld) 1929, qualification (e) Removed from register 1937  
 Employed by Qld Government  
 Qld Works/Arch Assistant Architect 1933-4

**GZELL, Vitaly A.** (b. China 1908; d. Brisbane 1977)

Worked with his father, Alexander A. Gzell at carpentry and joinery  
 Dip.Arch. (Qld) 1933 Employed as draftsman by G.A. BLACKBURNE, Brisbane  
 1933-4  
 Registered Architect (Qld) 1935, qualification (b) after Interim Registration 1934  
 In partnership as BLACKBURNE AND GZELL, Architects, Brisbane 1934-53  
 Associate of The Incorporated Association of Architects and Surveyors 1937 ARAIA  
 1938

**HAEGE, Henry**

Employed by NSW Government  
 NSW Sur Surveyor second class 1857 Albury 1859  
 Employed by Qld Government  
 Qld Lands/Sur Surveyor first class 1859-64  
 Licensed Surveyor 1868

**HAENKE, J. Martyn** (b. Ipswich 1877; d. Los Angeles, USA 1963)

Brother of MARTIN WILLIAM HAENKE Employed by G.B. GILL, Ipswich 1899  
 Architect, Toowoomba by 1905 AQIA by 1905 Architect, Launceston, Tas. 1905  
 Architect, San Francisco, USA 1906-12 Los Angeles 1912-6 New York 1916-7 Cu-  
 ba 1917-8 New York 1918-9 San Francisco 1919-22 Los Angeles 1923- 63

**HAENKE, Martin William** (b. Ipswich c.1875; d. Ipswich 1953)

?Son of W. Haenke, Timber Merchant, Ipswich  
 ?Exhibited drawings '(Ipswich collection)' QNA 1891  
 Employed by Lloyd Tayler and Fitts, Architects and Engineers, Melbourne  
 Architect, Building Surveyor and Valuator and Colliery Proprietor, Ipswich 1901- 53  
 AQIA by 1905 Councillor QIA 1912-3 FQIA by 1913  
 Registered Architect (Qld) 1929, qualification (e) FRAIA 1930

**HALL, Francis Richard** (b. Brisbane 1862; d. Brisbane 1939)

Son of JOHN HALL and half-brother of T.R. HALL Articled pupil of JOHN HALL  
 In partnership as JOHN HALL AND SON, Architects, Brisbane 1882-96; HALL AND  
 DODS, Architects, Building Surveyors and Valutors, Brisbane 1896-1916  
 Councillor QIA 1888-90 Vice-President 1899 1903 FQIA 1891 Later left QIA  
 In association as HENNESSY AND HENNESSY AND F.R. HALL, Architects, Bris-  
 bane 1916- 24  
 In partnership as F.R. HALL AND W. ALAN DEVEREUX, Architects, Brisbane  
 1923-7  
 Architect and Real Property Valuer, Brisbane 1927-30  
 Registered Architect (Qld) 1929, qualification (e)  
 Senior partner of F.R. HALL AND COOK, Architects, Brisbane 1930-9

FRANCIS R. HALL, F.Q.I.A.  
ROBERT S. DODS, A.R.I.B.A.

**HALL & DODS,**  
*Architects,*

**Courier Buildings,  
240, Queen Street,  
BRISBANE.**

*Old Post Office and Official Directory, 1903*

---

**HALL AND DODS** (F.R. Hall and Robin Dods)  
Architects, Building Surveyors and Valuers, Brisbane 1896-1916  
Exhibited architectural drawings QAS 1895-6 1899 QIE 1897

**F.R. HALL AND W. ALAN DEVEREUX**  
Architects, Brisbane 1923-7

**F.R. HALL AND COOK** (F.R. Hall and H.M. Cook)  
Architects, Brisbane 1930-9

**HALL, G.**  
Employed by Clifton Divisional Board  
Inspector of Works 1892-3

**HALL, G.J.**  
Architect, Bundaberg 1891-2 Carpenter, Bundaberg 1893-

**HALL, H.**  
Surveyor, St George 1923-7 Architect, St George 1926

---

**MR. J. HALL, C.E.,**  
**ARCHITECT,**  
**BROWN'S BUILDINGS,**  
QUEEN-STREET.

**DESIGNS AND ESTIMATES FURNISHED.**  
**BUILDINGS DESIGNED AND SUPERINTENDED.**

*Buildings Surveyed and Valued, and Works Measured up.*

**HALL, John Richard** (b. Chester le-Flats, near Durham, England c.1835; d. Brisbane 1883)

Architect, Newcastle, England In Sydney by 1857

Employed by Qld Government

Qld Works/CA Foreman of Works 1859-60

?Carpenter, Brisbane 1862

Architect, Civil Engineer and Building Surveyor, Brisbane 1864-5 1868-82

In association with W.H. CHAMBERS as CHAMBERS AND HALL, Architects, Brisbane 1866-7

?In Maryborough at some stage in late 1860s-70s Licensed Surveyor 1868

Supervised outstanding work of B.J. BACKHOUSE 1868-

In partnership as JOHN HALL AND SON, Architects, Brisbane 1882-3

**JOHN HALL AND SON** (J.R. Hall to 1883 and F.R. Hall)

Architects, Brisbane 1882-96



HALL. THOMAS RAMSAY.

**HALL, Thomas Ramsay** (b. Brisbane 1879; d. Brisbane 1950)

Son of JOHN HALL and half-brother of FRANCIS RICHARD HALL

Employed by Qld Government

Qld Works/Arch Cadet 1895-6 Junior Draftsman 1897-9 Draftsman 1900-3

Employed by HALL AND DODS, Brisbane c.1903-7

Studied accountancy Town Clerk of Sandgate 1907

Architect, Brisbane 1907-19 Southport 1926-33

AQIA by 1912 Councillor QIA 1912-3 FQIA 1918 Travelled in USA 1922

In partnership as HALL AND PRENTICE, Architects, Brisbane 1919-29; HALL AND

PHILLIPS, Architects, Brisbane 1929-48 Retired 1948

Registered Architect (Qld) 1929, qualification (e)

Member Board of Architects of Qld 1929-50 FRAIA 1930

**HALL AND PRENTICE** (T.R. Hall and G.G. Prentice)

Architects, Brisbane 1919-29

**HALL AND PHILLIPS** (T.R. Hall and L.B. Phillips)

Architects, Brisbane 1929-48

**HALL, W.G.** (b. c.1875)

Draftsman, Brisbane 1921

**HALLÉN, Ambrose** (d. en route to England 1844)

Arrived in Sydney 1827

Employed by NSW Government

NSW Sur Town Surveyor 1827 Architect and Town Surveyor 1830-2

NSW CA 1832-3

NSW Sur Colonial Architect 1833-4

Architect, Sydney -1844

**HALLIDAY, J.W.** — see HOLLIDAY

**HAM, David Frank** — see COWELL-HAM

**HAMILTON, Alexander Hamilton Douglas**

Employed by Qld Government

Qld Rws/Eng Draftsman 1877-80 Re-employed 1885-7

**HAMILTON, George Claude** (d. Rockhampton 1909)

Licensed Surveyor 1879

In partnership as COUTTS AND HAMILTON, Architects, Civil Engineers and Surveyors, Brisbane 1889-92

Architect and Surveyor, Brisbane 1890-1

**HAMILTON, Martin Dempster** (b. Hamilton, Lanarkshire, Scotland 1909; d. Brisbane 1982)

Employed by Qld Government

Qld Works/Arch Cadet Clerk 1932 Architectural Assistant 1933-6 Assistant Architect 1937-

Dip.Arch. (Qld) 1934, awarded student gold medal of QIA for 1933

Registered Architect (Qld) 1935, qualification (b)

ARAIA 1938 ?BCTC/Arch Part-time Lecturer

Served in Second World War

**HAMILTON, Richard Alexander** (b. Dublin, Ireland 1855; d. Brisbane 1917)  
 Arrived in Australia 1861 Studied surveying with his brother, Toowoomba -1876  
 In partnership with Harry Raff as Hamilton and Raff, Licensed Surveyors, Brisbane  
 c.1877-90s  
 Architect, Civil Engineer and Surveyor, Brisbane 1903-5

**HANCOCK, Edward James Josias** (b. Brisbane 1915)  
 Articled pupil of C.H. GRIFFIN, Brisbane c.1934-40  
 Employed as architect in charge by Brown and Broad, Newstead Homes Ltd, Brisbane  
 1940  
 Dip.Arch. (Qld) 1940 Registered Architect (Qld) 1940, qualification (b)  
 Served in Second World War

**HANMAN, Philip John Lepine** (b. Brisbane 1917)  
 Articled pupil of A.T. LONGLAND, Brisbane 1934-9  
 Employed as draftsman by F.L. CULLEN, Brisbane 1939-41  
 Registered Architect (Qld) 1939, qualification (b) Dip.Arch. (Qld) 1940  
 Served in Second World War

**HANNINGTON, Smith** (b. 1850)  
 Apprenticed to T. Rider and Sons, Builders, London, 2 yrs  
 Articled pupil of Bacon and Bell, Architects, London  
 Improver to T. Lainson, Architect, Brighton  
 Employed as clerk, indoor manager, estimating clerk and foreman for builders, London  
 Employed as outdoor manager and estimating clerk by Maple and Co., London 1880-4  
 Employed by Qld Government  
     Qld Works/Bldgs Draftsman 1884  
     Qld Works/Arch Foreman of Works 1885-94 Townsville 1894-7 Inspector of  
     Works, Townsville 1897-9 Maryborough 1899-1904 Toowoomba 1907- 10  
     Brisbane 1910-2 Thursday Island 1912-20 North Coast District 1920

**HANSEN, Henrik** (b. 1843)  
 Architect, Maryborough 1877  
 Exhibited architectural drawings QAS 1885 ?QNA 1887  
 Employed by Qld Government  
     Qld Rwys/Eng Draftsman 1877-1904 Retrenched 1904

**HARDING FREW, REES AND BRIDGER** — see FREW, REES AND BRIDGER

**HARRIES, Eustace Henry** (b. Bath, England 1847; d. Brisbane 1878)  
 Arrived in Brisbane 1863  
 Employed by Qld Government  
     Qld Works/CA Extra Clerk 1864 Clerk 1865-9  
     Qld Works/Bldgs Draftsman 1870-4 Chief Draftsman 1875-8

**HARRIS, Malcolm A.**  
 Employed by Rosalie Shire Council (Toowoomba)  
     Secretary and Engineer 1884

**HARRISS, Archibald Selwyn** (b. Brisbane 1902)  
 Employed by J. AND H.G. KIRKPATRICK as agents of the Commonwealth Govern-  
 ment  
     Comm WSH/Qld Junior Draftsman 1919-?



AQIA 1923 Employed by R. CHIPPS, Rockhampton by 1924-5

Architect, Mackay 1926-35

In partnership as SHARDLOW AND HARRISS, Architects, Mackay 1927

Registered Architect (Qld) 1929, qualification (e)

Employed by Qld Government

Qld WDB/AI Temporary Draftsman 1935 Draftsman 1936-7 Interviewing Architect 1937-8

**HARTLEY, Arthur**

Architect, Vic. Warwick 1865-6

**HARVEY, Stephen** (b. Beckley, Sussex, England c.1878; d. Townsville 1933)

Architect, Rye, England 1902-12 Toowoomba 1913-5

Architect and Surveyor, Townsville 1915-32

Employed by Townsville Municipal Council

Consulting Architect 1922-9

AQIA 1927 Registered Architect (Qld) 1929, qualification (e) ARAIA 1930

**HARVEY, W.F.**

Employed by NSW Government

NSW Con Superintendent of Public Works, Moreton Bay 1831-2

**HASLAM, Thomas P.**

Employed by Drayton Municipal Council

Town Clerk 1865-7 Town Clerk and Inspector of Works 1868-9

**HASSALL, Robert Ransom** (b. Ipswich c.1882; d. ?1957)

Articled pupil of ADDISON AND CORRIE, Brisbane 1899-1904

Employed as draftsman by ADDISON AND CORRIE 1905

In partnership as ADDISON AND HASSALL, Architects, Brisbane 1906-7

Architect, Atherton 1910-3 Served in First World War

Employed as draftsman by J. AND H.G. KIRKPATRICK, Sydney 1919-20

Architect, Malanda 1921-31 Malanda, Mareeba and Innisfail 1932-4 Malanda 1934-5

Cairns 1936-

Registered Architect (Qld) 1929, qualification (e)

Phone 24

Box 41

**Philip O. E. Hawkes**

A.Q.I.A.

**ARCHITECT**

**Pearse Brown Premises**

**KINGAROY**

**HAWKES, Philip Oliver Ellard** (b. Wagga Wagga, NSW 1882)

Articled pupil of Geo. Sheppard, Architect, Wagga Wagga

Employed by WA Department of Works; by T.H. Cunningham, Architect, Perth; by H.V. and A. Champion, Architects, Civil and Mining Engineers and Licensed Surveyors, Melbourne, 2 yrs; by North and Masters, Architects, Launceston, Tas. 1907; by Klingender and Alsop, Architects and Designers, Melbourne 1908

Living at East Melbourne 1909

Employed by Qld Government

Qld Works/Arch Temporary Draftsman 1909 Resigned November 1909

Architect and Building Surveyor, Bundaberg (main office) and Maryborough 1910-19

Kingaroy 1914 AQIA 1913

In partnership as HAWKES AND PALMER, Architects, Kingaroy 1914-5  
Maryborough 1914-7

Architect and Building Surveyor, Kingaroy 1918-9

Employed by Commonwealth Government

Comm WSH/Qld District Supervisor, Maryborough c.1919-

Architect, Maryborough 1919-

Registered Architect (Qld) 1930, qualification (e)

**HAWKES AND PALMER** (P.O.E. Hawkes and H.F. Palmer)

Architects, Kingaroy 1914-5 Maryborough 1914-7

**HAYES, John**

Surveyor qualified under Qld Real Property Act 1863

In partnership as EHRLICH AND HAYES, Architects and Licensed Surveyors, Rockhampton 1865

**HAYES, W.P.**

Architect, Gympie 1899-1903

**HEAL, J.D.**

Employed by Qld Government

Qld Works/CA Temporary Foreman of Works 1865-7

**HEATH, Clive Patterson** (b. Hay, NSW c.1896)

Employed by HALL AND COOK, Brisbane 1939-

Registered Architect (Qld) 1939, qualification (d)

**HEGVOLD, Edward Arthur** (b. Rockhampton 1909)

Articled pupil then employed as draftsman by R. CHIPPS, Rockhampton 1924-35

Registered Architect (Qld) 1933, qualification (c)

Employed as manager of Tucker and Hall, Plasterers and Tilers, Rockhampton 1935-8

Architect, Rockhampton 1938-42

Employed as architect by US Army Base Section 3, Rockhampton 1942-4

**HEMPENSTALL BROS (?)**

?Architects, Rockhampton 1915

**HENDERSON, Kingsley Anketell** (b. Melbourne 1884; d. 1942)

Architect, Melbourne 1905-

In partnership as A. and K. Henderson and Partners, Architects, Melbourne

President RVIA 1921-3

Registered Architect (Vic. and NSW) by 1935; (Qld) 1935, qualification (d)

**HENDERSON, T.F.**

Architect, Toowoomba 1878

**HENDERSON, Thomas Robert** (b. Kendal, Westmoreland, England 1898)

Studied at Architectural Association, London; and at University College, Dublin, Ireland

Articled pupil 1920-6 then assistant architect 1926-9 of W.H. Byrne and Sons, Architects, Dublin

Member of Royal Institute of Architects Ireland, awarded their annual student Downes medal 1926

Employed in architects' offices, Dublin and London 1929-31; as works superintendent and draftsman by Hume Pipe Co. (Aust.) Ltd, Melbourne and Brisbane 1932-5; then as assistant architect by ATKINSON AND CONRAD, Brisbane 1935-7

Registered Architect (Qld) 1936, qualification (d)

Employed as resident architect by Burns, Philp and Co., Brisbane 1937-8

Employed by Commonwealth Government

Comm Works/Qld Architect, Brisbane 1938-9

Comm Works/Northern Territory Superintending Architect, Darwin 1939-42

**HENDRY, William Patrick** (b. Glasgow, Scotland 1865; d.? 1941)

Articled pupil of Wharrie, College and Brand, Architects, Glasgow

Studied at a Scottish university

Architect, Sydney c.1888-99

Employed by Qld Government

Qld Works/Arch Temporary Draftsman 1899-1903

Architect, Brisbane 1903-6

Re-employed by Qld Government

Qld Works/Arch Draftsman 1906-13 Assistant Architect 1913-21 Re-employed by Qld Government Temporary Draftsman 1921-2 Architectural Draftsman

1922-3 Assistant Architect 1923-8 Architect 1929-32

Registered Architect (Qld) 1929, qualification (e)

**HENLEY, H.**

Cabinet-maker, Beaudesert -1897

Architect, Builder and Contractor, Cabinet-maker and Carpenter, Beaudesert 1898-1902

Storekeeper, Beaudesert

**HENNESSY, Jack Francis junr** (b. Sydney c.1887; d. 1956)

Son of John F. Hennessy, Architect, Sydney Architect, Sydney 1911- AIANSW 1912

Senior partner of HENNESSY AND HENNESSY/HENNESSY, HENNESSY, KEESING AND CO./HENNESSY, HENNESSY AND CO., Architects, Sydney, Melbourne and Brisbane 1916-

Registered Architect (Qld) 1929, qualification (e) B Sc.A FRSA ARAIA AM-IE(Aust.)

Worked in South Africa and London 1931 1938 FRIBA 1934

**HENNESSY AND HENNESSY AND F.R. HALL** (F.R. Hall, Brisbane associate)

Architects in association, Brisbane 1916-24

**HENNESSY, HENNESSY, KEESING AND CO. AND J.P. DONOGHUE** (J.P.

Donoghue, Brisbane partner)

Architects, Sydney and Brisbane 1925-6

**HENNESSY, HENNESSY AND CO.** (L.J. Drinan, Brisbane partner/manager 1928–67)

Architects, Sydney and Brisbane 1927–30 Sydney, Melbourne and Brisbane 1931–  
Brisbane firm taken over by Martin Conrad 1967

**HENRY, R.H.**

Employed by Qld Government

Qld Rws/Eng ?Temporary Draftsman 1920

**HENRY, Thomas Shekleton** (b. 1866)

Trained and worked in London RIBA Worked and travelled in Europe and USA

Employed by Lloyd Tayler and F.A. Fitts, Architects, Melbourne –1890

Employed as draftsman by WA Department of Works –1897 Travelled to England

Employed by Qld Government

Qld Works/Arch Temporary Draftsman 1907–8 Draftsman 1908 Resigned December 1908

**HENSBY, F./?T.W.** — see HINSBY

**HERBERT, Michael**

Architect, Brisbane 1865 Licensed Surveyor 1868

**HETTRICH, Anton H.** (b. Bingen, Germany 1860; d. Brisbane 1945) Used name  
HETTRICK c.1885–1910

Studied architecture at Heidelberg University, Germany

Architect, Bundaberg 1885–8

In partnership as HETTRICK AND CHAMP, Architects, Bundaberg 1888–91

Architect, Bundaberg 1892–1901

Employed by Qld Government

Qld Works/Arch Temporary Inspector of Works, Gympie 1900–2

In Brisbane, then Boonah Cordial Manufacturer, Boonah c.1906

Re-employed by Qld Government

Qld Factories Inspector of Factories and Shops, Brisbane 1908–11 Labour Agent  
and Inspector of Factories and Shops, Rockhampton 1912 Inspector of Factories  
and Shops and of Workers' Accommodation, Brisbane 1913–26

**HETTRICK AND CHAMP** (A.H. Hettrick and W. Champ)

Architects, Bundaberg 1888–91

**HEWISON, Ralph Wilbur** (b. Peterborough, SA 1919)

Employed by Qld Government

Qld WDB/AI Cadet 1926–7 Assistant Draftsman 1930–4 Draftsman 1935–6

Dip.Arch. (Qld) 1930 Registered Architect (Qld) 1931, qualification (c) ARAIA 1933

Employed by architectural firm, Essex, England 1936; then as architect in Ministry of

Works and Planning, England 1937–49 ARIBA c.1940

**HEWITT, R.L.**

Employed by Murweh Divisional Board (Charleville)

Overseer 1889–92

**HEYWOOD, Horace**

Employed by Cardwell Divisional Board

Council Clerk and Inspector of Works 1888–90

**HIGGINS, W.**

Employed by Gladstone Municipal Council  
Town Clerk and Surveyor 1869-71

**HILL, Peter**

Architect, Toowoomba 1883-9 Builder, Toowoomba 1885-  
?Mine Manager, Gympie 1894-5

**HILL, Richard** (b. Greymouth, NZ c.1884)

Architect, Cairns 1919-26 AQIA 1923

In partnership as HILL AND TAYLOR, Architects, Cairns and Townsville 1927-c.40  
Registered Architect (Qld) 1929, qualification (e) ARAIA 1930

**HILL AND TAYLOR** (R. Hill and A.J.H. Taylor)

Architects, Cairns 1927-33 Cairns and Townsville 1933-c.40  
Took over practice of C.V. REES, Townsville 1931

**HINSBY/?HENSBY, Thomas W.**

Architect, Rockhampton 1888-1904

In partnership as HINSBY AND WEBB, Architects and ?Auctioneers, Rockhampton  
1905

**HINSBY AND WEBB** (T.W. Hinsby and ?G. Webb)

Architects and ?Auctioneers, Rockhampton 1905

**HIRST, Alfred** (b. 1857)

Employed by Qld Government

Qld Works/Arch Temporary Draftsman 1909-11 Draftsman 1912-5 Architectur-  
al Draftsman 1916-9

Qld Works/Const Quantity Surveyor 1921-3

**HOBBS, Frederick Brice**

Employed by Qld Government

Qld Works/Bldgs Draftsman 1885-7 Temporary Draftsman 1891-3

Employed as draftsman by G. COWLISHAW, Brisbane

Re-employed by Qld Government

Qld Works/Arch Temporary Draftsman 1921

Employed by NSW Education Department, Buildings staff

Employed by J.H. BUCKERIDGE, Brisbane

**HOCKING, W.S.** (b. 1877)

Employed by Commonwealth Government

Comm Works/Qld Works Supervisor 1926-37

**HOCKINGS, Edwin Morton** (b. Brisbane 1870; d. 1942)

Youngest son of A.J. Hockings, a Mayor of Brisbane and MLA for South Brisbane

Articled pupil of RICHARD GAILEY, Brisbane AQIA 1895

Architect, Rockhampton 1895- FQIA 1901

Served as Captain in Boer War, commanded squadron of the Third Qld Contingent

In partnership as HUTTON AND HOCKINGS, Architects and Building Surveyors,  
Rockhampton 1899-1907

Architect, Rockhampton 1908-16 His office damaged by fire August 1914

Served in First World War

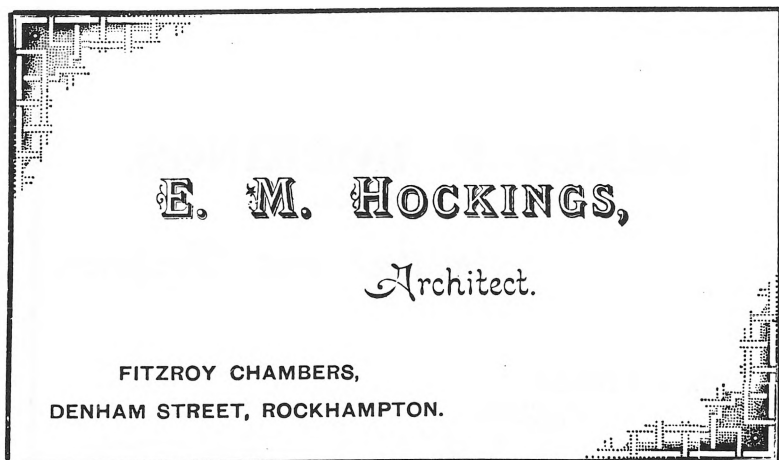

*Qld Official Directory, 1896/7*

In partnership as E.M. HOCKINGS AND L.T. PALMER, Architects, Rockhampton 1916-38; E.M. AND T. HOCKINGS, Architects, Rockhampton 1939-c.40  
Resigned from QIA 1927 Registered Architect (Qld) 1929, qualification (e)

**E.M. HOCKINGS AND L.T. PALMER**

Architects, Rockhampton 1916-38

Employed by Commonwealth Government

Comm WSH/Qld District Supervisors, Rockhampton c.1919-

**E.M. AND T. HOCKINGS/HOCKINGS AND SON**

Architects, Rockhampton 1939-c.40

**HOCKINGS, Percy Frank** (b. Brisbane c.1868)

Elder brother of EDWIN MORTON HOCKINGS

Studied, travelled and ?worked in England, France and Italy, 4 yrs

Employed by Qld Government

Qld Works/Bldgs Cadet 1886-8 Draftsman 1889-90

Studied in England ARIBA 1896

Exhibited paintings, drawings and modelling QAS 1895-6 1901, paintings and architectural drawings QIE 1897

Architect, Brisbane 1896-1901

Re-employed by Qld Government

Qld Works/Arch Temporary Draftsman 1898-1901

Architect, Brisbane 1901-3 Architect and Designer, Cairns 1903-9

Brisbane 1909-10 Architect and Artist, ?Rockhampton 1921

**HOCKINGS, Thomas** (b. Rockhampton c.1911; d. Second World War)

Son of EDWIN MORTON HOCKINGS, his articled pupil 1928-33

Registered Architect (Qld) 1934, qualification (c)

Employed by E.M. HOCKINGS AND L.T. PALMER, Rockhampton 1934-8

In partnership as E.M. AND T. HOCKINGS, Architects, Rockhampton 1939-c.40

Served in Second World War, killed in action

# PERCY F. HOCKINGS,

Assoc. R. I. B. A.

*Architect and Designer,*

ABBOT STREET,  
CAIRNS,  
N. Q.

*Old Post Office and Official Directory, 1903*

**HODGEN, Neil Nelson** (b. Toowoomba 1909; d. 1938)  
Son of W. HODGEN JUNR, his articled pupil 1928-33  
Studied drawing and joinery at Toowoomba Technical College  
International Correspondence School architectural course  
Registered Architect (Qld) 1933, qualification (c)  
Employed as assistant architect by W. HODGEN JUNR 1934-  
In partnership as W. HODGEN AND HODGEN, Architects, Toowoomba 1935-8

**HODGEN, Owen Frederick** (b. Toowoomba 1911)  
Son of W. HODGEN JUNR, his articled pupil 1928-34  
Registered Architect (Qld) 1934, qualification (c)  
Employed as assistant architect by W. HODGEN JUNR 1934-  
In partnership as W. HODGEN AND HODGEN, Architects, Toowoomba 1935-

**HODGEN, William junr** (b. Toowoomba c.1867; d. 1943)  
Son of William Hodgen, Builder and Contractor, Toowoomba 1860s-1900  
Employed by Qld Government  
Qld Works/Bldgs Cadet 1886-8 Draftsman 1890-1  
Studied at Architectural Association, London  
Employed in architects' offices, London, c.5 yrs ARIBA 1895  
Architect and Valuator, Toowoomba 1895-1935  
Employed by Commonwealth Government  
Comm WSH/Qld District Supervisor, Toowoomba c.1919-  
Registered Architect (Qld) 1929, qualification (e)  
In partnership as W. HODGEN AND HODGEN, Architects, Toowoomba 1935-43

**W. HODGEN AND HODGEN** (W. Hodgen junr, N. Hodgen to 1938 and O.F. Hodgen)  
Architects, Toowoomba 1935-  
Employed by Commonwealth Government  
Comm WSH/Qld District Supervisors, Toowoomba 1935-

**HODGES, William**

Employed by Charters Towers Municipal Council  
Foreman of Works 1887-93

**HODGES, William G.**

In partnership as HODGES AND CHATAWAY, ?Architects, Mackay 1892-6  
Architect, Mackay 1897-9

**HODGES AND CHATAWAY** (W.G. Hodges and James Vincent Chataway)

?Architects, Mackay 1892-6  
Auctioneers, Proprietors of *Mackay Mercury* etc., Mackay by 1894

**HODGSON, Percy** (b. Brisbane 1894)

Studied at BCTC

Employed as draftsman by Engineering Department of Metropolitan Water Supply and  
Sewerage Board 1915-6

Employed by Commonwealth Government  
Comm Works/Qld ?Architect 1918-20

Employed by Qld Government

Qld Works/Arch Temporary Architectural Draftsman 1920-1

Employed by J. HENNESSY AND F.R. HALL then by POWELL AND HUTTON,  
Brisbane 1922-3

Re-employed by Commonwealth Government

Comm Works/Qld ?Architect 1923-36

AQIA 1929 Registered Architect (Qld) 1929, qualification (e)

ARAIA 1930 Architect, Nundah, Brisbane 1936-

**HOGHTON, William Alexander** (b. 1856; d. 1914)

Employed by Qld Government

Qld Rws/Eng Supernumerary Architectural Draftsman 1881 Architectural Drafts-  
man 1882-1914

**HOLLIDAY, J.W./?William J.**

Architect, Croydon 1896-1908 ?Bowen 1909-12

**HOLLINSHED, Charles Neville**

Studied at BCTC Student member QIA 1916-8 B Arch. (Sydney) 1922

Architect, Melbourne c.1929-

**HOLME, Thomas**

Employed by Qld Government

Qld Works/Roads Supernumerary Draftsman 1862 Clerk of Works, Southern Dis-  
trict 1863-4

Civil Engineer and Architect, Maryborough 1863-5

Surveyor qualified under Qld Real Property Act 1864

**HOLME, William Albert** (b. Manchester, England 1840; d. Maryborough 1884)

Educated in Manchester Arrived in NSW 1856 Returned to England 1859

Arrived in Brisbane 1861

Employed by Qld Government

Qld Lands/Sur Clerk and Draftsman, Maryborough 1862-3



Visited NZ 1864 Agent, Valuator and Draftsman, Maryborough 1864-75  
 Employed by Maryborough Municipal Council  
 Assessor 1874-80  
 Architect, Maryborough 1883-4

ESTABLISHED 1864.

**W. A. HOLME,**

**LAND, HOUSE, AND ESTATE  
 AGENT,  
 COMMISSION AGENT**

AND

**VALUATOR.**

**Sole Valuator by appointment to the Maryborough  
 Permanent Building Society.**

**RENTS COLLECTED and PROPERTIES MANAGED**  
 For Absentees and others.

**SURVEYS AND SUBDIVISIONS**

Of Town Lands arranged for.

**DESCRIPTIONS SUPPLIED FOR CONVEYANCES.**

*Forms of Application for selecting Crown Lands filled  
 up, and Land Courts attended.*

**PLANS OF ALL DESCRIPTIONS,**

And Tracings of Plans, furnished.

**LITHOGRAPHS, CHARTS, MAPS, &c., Mounted,  
 Colored, and Varnished.**

**ADDRESSES, TESTIMONIALS, DEEDS, &c.,**

**ENGROSSED AND ILLUMINATED.**

**RICHMOND STREET,  
 MARYBOROUGH.**

**HOLMES, Francis Fraser** (d. 1905)

?Builder, Brisbane 1873    Articled pupil of R. GAILEY, Brisbane 1876-81

Architect, Building Surveyor and Contractor, Brisbane 1883-5

In partnership as HOLMES AND COHEN, Architects and Consulting Engineers, Brisbane 1885-6

Architect and Building Surveyor, Brisbane 1887-97    ?Rockhampton 1898-9

Employed by Qld Government

Qld Works/Arch    Draftsman 1899-1905

**HOLMES AND COHEN** (F.F. Holmes and J.J. Cohen)

Architects and Consulting Engineers, Brisbane 1885-6

**HONEY, ?F.T./?Frank Trevor** (d. ?Brisbane 1865)

Architect, Geelong, Vic. 1855-    In partnership as Young and Honey, Architects, Geelong

In partnership as PORTER AND HONEY, Architects, Civil Engineers and Surveyors, Brisbane 1864-5

?Insolvent 1865

**HOOK, Alfred Samuel** (b. Heston, Middlesex, England 1885; d. 1963)

Son of a building contractor, England

Studied under Professor Beresford-Pite at Royal College of Art, London

Architect, Bournemouth, England, 3 yrs

Employed as draftsman by HARVEY DRAPER, Cairns 1908-9

Employed by Qld Government

Qld Works/Arch    Draftsman 1910-1

Employed by NSW Public Works Department 1912-

Associate Professor of Construction, University of Sydney 1926-46    FRIBA 1930

First President Australian Institute of Architects 1929    Life FRAIA 1932

**HOPKINS, J.**

Employed by Gladstone Municipal Council

Assessor 1873

**HOPPER, A.**

Architect, Fortitude Valley, Brisbane 1888

**HORNBY, Charles Collin** (b. Brisbane c.1913)

Articled pupil of J.C. RICHARDS, Brisbane 1930-4    Dip.Arch. (Qld) 1934

Registered Architect (Qld) 1935, qualification (b)

Employed by Brisbane City Council

Bris Water    ?Draftsman 1935-?

**HORNBY, John**

In partnership as HORNBY AND BURSTALL, Architects, Land and Engineering Surveyors, Rockhampton 1866

Architect, Rockhampton 1866-8

**HORNBY AND BURSTALL** (John Hornby and ?Thomas Burstall)

Architects, Land and Engineering Surveyors, Rockhampton 1866

**HORSMAN, T.**

Employed by Warwick Municipal Council

Assessor 1878-9

**HOUGHTON, J.P.**

Employed by Qld Government

Qld Works/Arch Assistant Architect 1938-

**HOUSTON, R.H. (b. 1898)**

Employed by Qld Government

Qld Works/Arch Cadet 1913-4

**HUBBARD, A.**

Architect, Brisbane 1880-4

**HUBBARD, Thomas H./?Henry**

Contractor, Charters Towers 1896-7

Architect, Charters Towers 1898-1904 ?Charters Towers 1908

**HUDSON, M.**

Architect, Toowoomba 1878

**HUELETT, John**

Employed by Brisbane City Council

Inspector of Works 1878-9 Foreman of Works 1880-3

**HUGHES, Edward**

Architect and Civil Engineer, Fortitude Valley, Brisbane 1866 City 1867

**HUMPHREYS, Claude Evelyn (b. Springsure 1896; d. 1965)**

Student member QIA 1916 Served in First World War

Articled pupil of E.P. TREWERN, Brisbane

?Employed by C.W. CHAMBERS, Sydney -1922

?Employed by LAWRENCE AND LORDAN, Cairns

Architect, City, Brisbane 1921-32 Mayne Junction, Brisbane 1932-5

AQIA 1923 Registered Architect (Qld) 1929, qualification (e)

Employed by Qld Government

Qld WDB/AI Temporary Draftsman 1936-c.9

Employed by architectural firm, Kuala Lumpur, Malaya by 1939

Interned in Second World War

Phone : Cent. 7354

Phone : Private 3381

**CLAUDE E. HUMPHREYS****A.Q.I.A.****Architect,****53 VICTORY CHAMBERS,****302 QUEEN STREET - BRISBANE**

**HUNT, Ernest Samuel**

Employed by Qld Government

Qld Works/Arch Temporary Inspector 1900-2

Architect, Merchant, Agent, Auctioneer, Grocer and Monumental Mason, Ravenswood  
1904-14

**HUNT, Maurice** (b. Kiama, NSW 1895; d. 1954)

Son of WALTER HUNT Served in First World War

Studied at Sydney Technical College

Employed by WALTER HUNT, Townsville 1922- Architect, Townsville 1926-31

AQIA 1928 Registered Architect (Qld) 1929, qualification (e) ARAIA 1930

In partnership as MAURICE AND WALTER HUNT, Architects, Townsville 1931-

**HUNT, Philip N.**

Employed by Collins and Harman, Architects and Consulting Engineers; then by Coxon  
and Greenstreet, Refrigerating Engineers, Canterbury, NZ 1887-91

Employed by NZ Public Works Department 1894-6

Architect and Civil Engineer, NZ 1896-9 South Africa 1899-1901

Member of Council of Architects of Christchurch, NZ

Employed by Wellington Harbour Board, NZ 1901-3

Left NZ due to ill health

At Eumundi 1908

**HUNT, Walter** (b. Kiama, NSW c.1870; d 1940)

FIANSW 1902 Architect, Charters Towers 1900-10 FQIA 1912

In partnership as C.D. LYNCH AND WALTER HUNT, Architects, Northern Qld  
1911

Architect and Surveyor, Townsville 1921-31

Teacher of Architecture, Townsville Technical College 1923-

Registered Architect (NSW) 1923; (Qld) 1929, qualification (e)

FRSA (London) 1929 FRAIA 1930

In partnership as MAURICE AND WALTER HUNT, Architects, Townsville 1931-

Retired to Sydney 1932

**MAURICE AND WALTER HUNT** (Maurice Hunt and Walter Hunt to 1932)

Architects, Townsville 1931-

**HUNTER, Henry G.** (b. Nottingham, England 1832; d. Brisbane 1892)

Studied under his father, Walter Hunter, Timber Merchant and Builder, Nottingham;  
and at Nottingham School of Design, 2 yrs

Migrated to SA 1848, his father worked as Architect, Adelaide -1851

Moved to Hobart, Tas. 1851

Worked in timber trade, Tas. 1851-5, apart from visiting Ballarat gold rush

Architect and Builder, Hobart 1855-88 Moved to Brisbane for health reasons

In partnership as HUNTER AND CORRIE, Architects, Brisbane 1887-91; HUNTER  
AND SON, Architects, Brisbane 1891-2

Councillor QIA 1888-90 President 1890-1 Vice-President 1891-2

**HUNTER AND CORRIE** (H.G. Hunter and L.G. Corrie)

Architects, Brisbane 1887-91



*Qld Post Office Directory, 1891*

---

**HUNTER, W.R.**

Son of HENRY G. HUNTER AQIA 1889

Worked with HUNTER AND CORRIE, Brisbane 1890

In partnership as HUNTER AND SON, Architects, Brisbane 1891-6

**HUNTER AND SON** (H.G. Hunter to 1892 and W.R. Hunter)

Architects, Brisbane 1891-6

**HUTCHINGS, D.J.**

Warwick 1915-6 Architect, Warwick 1917

**HUTCHINSON, Thomas** (b. c.1852)

Employed by Qld Government

Qld Rws/Eng Draftsman 1906-18

**HUTCHISON, Howard Bruce** (b. Melbourne c.1903)

Studied at BCTC

Employed by Commonwealth Government

Comm WSH/Qld Draftsman 1926-8 Transferred to NSW Branch 1929

Registered Architect (Qld) 1930, qualification (e) Removed from register 1938

**HUTTON, Alfred Mowbray**

Took over practice of J. FLINT

Architect and Building Surveyor, Rockhampton 1895-9 AQIA 1897

In partnership as HUTTON AND HOCKINGS, Architects and Building Surveyors,

Rockhampton 1899-1904

FQIA 1901 Architect, Rockhampton 1905-11

In partnership as HUTTON AND BODDINGTON, Architects, Rockhampton 1911-2

**HUTTON AND HOCKINGS** (A.M. Hutton and E.M. Hockings)

Architects and Building Surveyors, Rockhampton 1899-1904

**HUTTON AND BODDINGTON** (A.M. Hutton and F.E. Boddington)

Architects, Rockhampton 1911-2

**HUTTON, Beatrice May** (b. Rockhampton 1893)

Daughter of FALCONER WEST HUTTON, Rockhampton

Articled pupil of E.M. HOCKINGS, Rockhampton 1913-6

AQIA 1916, probably first woman member of an Australian architectural institute

Employed as draftsman by Wardell and Denning, Architects, Sydney 1916-7; then by

**A. MOWBRAY HUTTON,**

Architect and Building Surveyor.

DENHAM STREET,

FITZROY CHAMBERS.

ROCKHAMPTON, Q.

*Qld Post Office Directory, 1897/9*

C.W. CHAMBERS, Architect and Consulting Engineer, Sydney 1917-31  
Registered Architect (NSW) 1923  
In partnership with C.W. CHAMBERS as the junior partner of Chambers and Hutton,  
Architects, Sydney 1931-3  
Returned to Rockhampton 1934  
Woodcarver and Craft Studio Proprietor, Brisbane by 1936-

**HUTTON, Falconer West** (b. New England, NSW 1863; d. Rockhampton c.1935)  
Grazier, Comet Downs, via Rockhampton Licensed Surveyor 1883  
Surveyor, Rockhampton 1890- Lake's Creek 1895-6  
?Architect, Rockhampton 1895-7 Served in First World War 1916-8  
In partnership as HUTTON AND AHERN, Surveyors and ?Architects, Rockhampton  
1918-9  
Surveyor, Rockhampton

**HUTTON AND AHERN** (F.W. Hutton and W. Ahern)  
Surveyors and ?Architects, Rockhampton 1918-9

**HUTTON, George Gerald** (b. Vic. 1868)  
Articled pupil of G.H.M. ADDISON, Brisbane 1888-?  
Travelled in England and Europe, 2 yrs  
Employed by Qld Government  
Qld Works/Arch Temporary Draftsman 1897-1904 Draftsman 1904-13 Assistant  
Architect 1913-22 Government Architect 1922  
In partnership as POWELL AND HUTTON, Architects, Brisbane 1922-4  
AQIA 1924 Architect, Brisbane 1924-37  
Registered Architect (Qld) 1929, qualification (e) ARAIA 1930

**HYDE, Charles**  
In partnership as WOODLOCK AND HYDE, ?Architects, Taroom 1892-3

**IBLER, John**  
Architect, ?Bairnsdale, Vic. 1881-3 Brisbane 1887-9  
In partnership as SIMKIN AND IBLER, Architects and Civil Engineers, Brisbane  
1889-95; J. IBLER AND SON, Architects, Paddington, Brisbane 1896-8  
Architect, Paddington, Brisbane 1899

**J. IBLER AND SON** (J. Ibler and ?)  
Architects, Paddington, Brisbane 1896-8

**ILLIDGE, Thomas** (d. ?Brisbane 1893)  
?Sydney 1850 ?In Brisbane 1861 Architect, Brisbane 1863

**INNES, Ensign I.L.**  
Employed by NSW Government  
NSW Con Acting Engineer, Moreton Bay 1827

**INNES-KERR, William** (b. 1886)  
Employed by NSW Government Architect 1908-9; by R.J. Monks, Wagga Wagga, NSW 1909  
In Melbourne 1909  
Employed by Qld Government  
Qld Works/Arch Temporary Draftsman 1909-11  
Employed as draftsman by D. Lunn, Architect, Sydney 1911-

**IRVING, Andrew** (b. Rochdale, Lancashire, England 1854)  
Worked in architectural offices, England, 10 yrs Arrived ?Brisbane 1884  
Employed as draftsman by R. GAILEY, Brisbane c. 1884-5  
Employed by Metropolitan Gas Co., Melbourne 1885-8  
Employed by Qld Government  
Qld Works/Bldgs Temporary Draftsman 1889-91  
Qld Works/Arch Architectural Draftsman 1891-9 Senior Draftsman 1899-1907  
Chief Draftsman 1907-13 Senior Assistant Architect 1913-21  
Architect, Brisbane 1922-35  
Registered Architect (Qld) 1929, qualification (e) Removed from register 1935

**ISLES, Llewellyn Howie**  
Employed by Qld Government  
Qld Works/Bldgs Cadet 1887-8

**IVORY, Montague**  
Fancy goods Vendor, Charleville 1898-9 Charleville 1900-1 Toowoomba 1904- 24  
Architect, Toowoomba 1924-9

**JACK, William Taylor** (b. 1862)  
Apprenticed to joiner, Scotland c.1875  
Studied building construction and architecture at branch classes of the Science and Art Department, South Kensington; awarded certificates in building construction and geometry  
Employed by Meikle and Sons, Building Contractors, Scotland -1883  
Arrived in Qld 1883 Employed in building and other jobs 1883-8  
Employed by Qld Government  
Qld Works/Bldgs Foreman of Works, Gulf District 1888-90 Rockhampton 1890-1  
Brisbane 1891-3 Toowoomba 1893-4  
Qld Works/Arch Inspector of Works Brisbane 1894-9 Townsville 1899- Brisbane 1907-15 Senior Inspector of Works 1915-6 Chief Inspector of Local Authority Loan Works 1916-20  
Qld Works/Const Assistant Chief Inspector 1922-5

**JAMESON, Reyburn** (b. Durban, South Africa c.1880; d. 1950)

In partnership as Goodwin and Jameson, Architects, East London, South Africa 1903-9  
 Employed as chief draftsman and supervisor by Honeyman and Curtis, Vancouver and

Vancouver Island, Western Branch Architects to Canadian Pacific Railways 1910-3

In partnership as Jameson and Duggan, Architects, Vancouver, Canada 1913-4

In Sydney c.1915

Employed by Commonwealth Government

Comm Works/?Sydney 1915-6

Employed by Sydney Municipal Council 1916-8

Employed as draftsman by City Electric Light Co., Brisbane 1918-20

Employed by Qld Government

Qld Works/Arch Temporary Draftsman 1920

Employed by L.L. POWELL; ATKINSON AND CONRAD; then by HENRY ROBERTS, Brisbane 1921-2

Employed by Brisbane City Council

Bris Water ?Temporary Draftsman 1921-2

Employed as architect by Qld Construction Co. Ltd, Brisbane 1923-4

Re-employed by Qld Government

Qld Works/Arch Assistant Architect 1925

Re-employed by Brisbane City Council

Bris CAO Assistant Architect 1926-9

Registered Architect (Qld) 1929, qualification (e) Removed from register 1938

Architect, Brisbane 1937-8

**JEAYS, Joseph Joshua** (b. London 1847; d. Brisbane 1909)

Son of JOSHUA JEAYS

Employed by Qld Government

Qld Works/Bldgs Overseer 1870-1

Qld Works/Roads Overseer 1872 Draftsman, West Moreton District 1873-4

Chief Draftsman 1875 Draftsman, Wide Bay and Burnett District 1876

Licensed Surveyor, Brisbane 1882-

**JEAYS, Joshua** (b. Bardon, Leicestershire, England 1812; d. Brisbane 1881)

Builder and Architect, London Arrived Brisbane 1853

Building Contractor, Architect and Writer on Building Practice, Brisbane 1853-?

In partnership with J.W. THOMPSON, Brisbane ?-1857

Alderman for Brisbane 1859-64 Brisbane West 1865-7 Mayor of Brisbane 1864 1867

**JELLETT, Frederick Thomas** (b. 1898)

Studied architecture at Ballarat School of Mines and Industries

Articled pupil in Vic. Public Works Department 1916-20

International Correspondence School architectural course, London

Employed by Qld Government

Qld Works/Arch Temporary Architectural Draftsman 1920-1

**JENKS, A.** (b. 1864)

Employed by Qld Government

Qld Works/Arch Temporary Clerk of Works, Toowoomba 1911 Brisbane 1912-3

**JESSUP, Colin Woodward** (b. 1914)

Articled pupil of A.W.F. BLIGH, Brisbane c.1934-40

Dip.Arch. (Qld) by 1940 Registered Architect (Qld) 1940, qualification (b)



**JOB, Aubrey Horswill** (b. Childers 1907)

Articled pupil of A.E. BROOKS, Brisbane 1925-9

Registered Architect (Qld) 1929, qualification (e)

Dip.Arch. (Qld) 1929, awarded student gold medal of QIA for 1929

Architect, Brisbane 1929-37 ARAIA 1933

In partnership as A.H. JOB AND J.M. COLLIN, Architects, Brisbane 1938-54

Employed by Commonwealth Government as civilian architect to US Navy in Second World War

**A.H. JOB AND J.M. COLLIN**

Architects, Brisbane 1938-54

**JOBSON, T.J.**

Architect, Crows Nest 1907-22

**JOHNSON, A.**

Civil Engineer, Brisbane 1876

**JOHNSON, E.A.**

?Architect, Mackay, c.1933

**JOHNSON, George R.** ?(b. 1849; d. Melbourne 1895)

Architect, ?Brisbane 1860s Bowen 1865 ?later Melbourne

**JOHNSON, Lawrence Price** (b. Toowoomba c.1906)

Employed by G.T. CAMPBELL-WILSON, Brisbane 1923-30

Registered Architect (Qld) 1929, qualification (e) Removed from register 1935

**JOHNSON, Peter Hodgen**

Employed by Qld Government

Qld Works/Arch Inspector of Works 1899-1903

**JOHNSON, Ralph C. Godschall**

Licensed Surveyor, Townsville 1875-

Employed by Townsville Municipal Council

Town Surveyor and Town Common Ranger 1878

Surveyor, Townsville 1882-4

**JONES, A.O.**

Employed by Johnstone Divisional Board (Geraldton)

Clerk, Assessor and Engineer 1888-9

**JONES, Francis Lionel** (b. Brisbane 1866; d. ?1952)

Articled pupil of Richard Creed, Architect, London

Studied at Architectural Association, London ARIBA by 1890

Registered Architect (California, USA) Architect, Brisbane 1890-

Employed by Qld Government

Qld Rws/Eng Temporary Draftsman 1895-1900

Served in Bushman's Contingent, Boer War 1900-1

Re-employed by Qld Government

Qld Rws/Eng Draftsman 1901-2 Resigned 1902

Qld Works/Arch Temporary Draftsman 1913 Draftsman 1914-5 Architectural  
Draftsman 1916-9 1920-1

Qld Works/Est Quantity Surveyor 1919-20 1921-7  
 Qld Works/Arch Architect 1927-33  
 Served in First World War  
 BCTC/Arch Chief Instructor in Architecture 1925-37  
 Registered Architect (Qld) 1929, qualification (e)  
 Qld Uni/Eng Part-time Lecturer in Architecture and Building Construction 1930-6

### **JONES, H.J.**

Employed by Townsville Municipal Council  
 Town Surveyor 1874-6

### **JONES, John Holme**

?Architect and Surveyor, Melbourne and Ballarat, Vic. 1854-83  
 Employed by Qld Government  
 Qld Works/Bldgs Draftsman 1885-?6  
 Architect, Spring Hill, Brisbane 1887-9 FRIBA by 1887  
 Re-employed by Qld Government  
 Qld Works/Bldgs Temporary Draftsman 1889-91  
 ?Exhibited painting QNA 1891 Architect, Paddington, Brisbane 1894-5

### **JONES, Ursula Louise Bernouilli** (b. Beerwah 1908)

Employed by Qld Government  
 Qld WDB/AI Cadet 1926-30 Assistant Draftswoman 1931-6 Draftswoman  
 1937-9  
 Dip.Arch. (Qld) 1933 Registered Architect (Qld) 1935, qualification (c)  
 ARAIA 1938 Married BORIS KOROLOFF 1939 and retired from architecture

### **JORGENSEN, Carl**

Architect, Bundaberg 1895-6 Childers 1896-7  
 Architect and Photographer, Bundaberg 1906-18 ?Farmer, Burnett Heads 1921

### **JORGENSEN, Francis H.**

Charters Towers 1908-10 Architect, Charters Towers 1911-6  
 ?Townville 1918-20 ?Brisbane 1920-3

### **JOSLING, Arthur**

In partnership as SHELDON AND JOSLING, Architects, Brisbane 1874-5  
 Architect, Civil Engineer and Surveyor, Fortitude Valley, Brisbane 1876  
 Employed by Qld Government  
 Qld Works/Bldgs Draftsman 1878-9  
 Architect, Brisbane 1880-1

### **KAAD, Peter Alexander** (b. Rotunna 1898; d. Gold Coast, Qld 1983)

Studied at Sydney Technical College and in Professor Leslie Wilkinson's design atelier  
 ?1922  
 Employed by HALL AND PRENTICE, Brisbane 1922- Brought to Brisbane to work  
 on City Hall  
 BCTC/Arch Lecturer in Design 1922-3

### **KABERRY, Lewis**

Articled pupil of Tennant and Bagley, Architects, Yorkshire, England, 5 yrs  
 Employed as assistant by John Hudson, Architect, London; employed by Works De-  
 partment of the British Admiralty, London and Bermuda, West Indies, 7 yrs; em-  
 ployed as chief architectural draftsman by Bell Telephone Co., San Francisco, USA,

7 yrs; then chief assistant to Arnold and Abbott, Architects, Auckland, NZ  
Employed as assistant by H.E. WHITE, Brisbane, then in Sydney offices Australian  
manager of H.E. WHITE 1914-5

Architect, Brisbane 1915-6 AQIA 1915 Architect, Sydney 1918-

In partnership as Kaberry and Chard, Architects, Sydney 1920s-30s Picture theatre specialists

**S. KAISER AND SON** (S. Kaiser and ?)

Architects, Bricklayers and Plasterers, Bundaberg by 1879

**KAMINSKI, Chas. H.**

Architect, Builder and Contractor, Maryborough 1915-9

Maryborough 1921-4

**KAY, Francis Bert** (b. 1892; d. France 1917)

Employed by A.H. Hart and Son, Architects, Christchurch, NZ 1908-12

Certificate of Building Construction, School of Art, Christchurch

Employed in architectural offices, Dunedin 1912

Employed by Qld Government

Qld Works/Arch Temporary Draftsman 1912 Draftsman 1913-5 Temporary

Assistant Inspector of Works, Central District 1914

Leave of absence, South-Western Qld 1914

Served in First World War 1815-7, killed in action

**KAYS, J. Hill**

Articled pupil of G. Calvert, Architect and Surveyor, Edinburgh, Scotland

Employed by R. Wilkie, Architect, Edinburgh; by A. ?F. Kennison, Architect and Surveyor, Melbourne; by A. Davidson, Architect, Tramway Offices, Melbourne; and by

G. McIver, Civil Engineer and Surveyor, Melbourne 1884-6

In Brisbane 1886

**KAYSER, E.A.**

Draftsman, Ravenswood 1874 Mining Surveyor, Etheridge Goldfields 1875

Second in command of North-Western Exploring Expedition 1875-6

Unauthorised Surveyor employed by Qld Government 1880-

**KEATING, John Francis**

Employed by Qld Government

Qld Works/Arch Probationer in Office of Inspector of Works, Toowoomba 1910

Junior Assistant, Toowoomba 1911-5 Junior Draftsman, Brisbane 1915-7 Ar-

chitectural Draftsman 1917-8 Assistant Inspector of Works, Townsville 1918-9

Assistant Inspector of Works, North Coast District 1920-1

Qld Lands Land Ranger 1921

Qld Works/Arch ?Inspector of Works, Townsville 1922

Qld Lands Land Ranger, Roma 1922

**KELLY, Bernard Francis**

Employed by Qld Government

Qld Works/Arch Cadet on Probation in Drafting Room 1918 Cadet 1918- 21

Studied at BCTC 1920-?

**KEMP, William E.**

Employed by NSW Government

NSW CA First Foreman of Works 1854 Second Foreman of Works 1855-6 Fore-  
man of Works 1857

**KEMPSTER, Leonard James** (b. London 1869; d. 1954)

Employed as an architect in the War Office, then in private practice, London  
1890s-1911 MSA (London)

Employed by Qld Government

Qld Works/Arch Temporary Draftsman 1911 Draftsman 1912-6 Architectural  
Draftsman 1916-9 Assistant Architect 1923-8 Architect 1929-46 Retired 1946  
MSA by 1913 AQIA 1913 Resigned QIA 1915

President Qld Government Professional Officers' Association 1916-22

Member BCTC Building Advisory Committee at 1922 Re-admitted to QIA 1927

Registered Architect (Qld) 1929, qualification (e) FQIA 1929 FRAIA 1930

**KENDRICK, Robert William** (b. 1853)

Employed by Qld Government

Qld Works/Roads Clerk of Works, Ipswich 1877-80

In partnership as R.W. KENDRICK AND CO., Architects, Charters Towers 1893-8

Re-employed by Qld Government

Qld Rwsy/Eng Draftsman 1900-2 Retrenched 1902 Re-employed Draftsman  
1908-21 Retired 1921

**R.W. KENDRICK AND CO.** (R.W. Kendrick and ?)

Architects, Charters Towers 1893-8

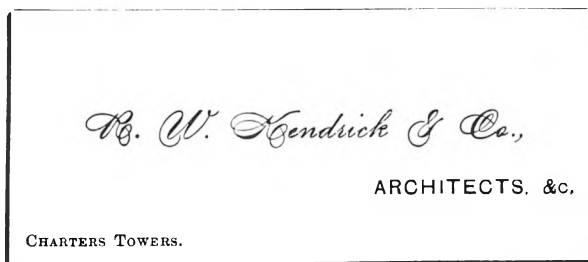

*Pugh's, 1893*

**KERR, David**

Employed by Maryborough Municipal Council

Foreman of Works 1882-92

**KERR, Francis William**

?Employed by Mr Highfield, Engineer, Ipswich

Employed by Qld Government

Qld Rwsy/Eng Draftsman, Southern Division 1878-83 Central and Southern Division 1885

Employed as draftsman by J.W. WILSON, Rockhampton In Rockhampton 1889

Architect, Mt Morgan 1896-1902

**KERR, Isabella Lawson**

Employed as tracer by Fairfield Ship-building and Engineering Co., Govan, Glasgow, Scotland, 11 yrs

Employed by Qld Government

Qld Works/Arch Temporary Tracer 1910-2 Draftswoman 1912-6 Resigned 1916

**KERR, Peter** (b. ?Aberdeen, Scotland 1820; d. 1912)

Articled pupil of Archibald Simpson, Architect, Aberdeen

Assistant to Sir Charles Barry, Architect, London Arrived in Melbourne 1852

Dairy Farmer, Upper Yarra, Vic.

In partnership as Knight, Kemp and Kerr, Architects, Melbourne 1854-5; ?Kemp and Kerr, Architects, Melbourne 1856; Knight and Kerr, Architects, Melbourne 1856-63

Councillor VIA 1856- Architect and Surveyor, Melbourne by 1860-4

In partnership as ELLERKER AND KERR, Architects, Civil Engineers and Building Surveyors, Brisbane 1865-6

Architect, Melbourne

**KERRISON, Walter James Ernest** (b. Walthamstow, England 1902)

Employed as draftsman by Jas. Campbell and Sons Ltd, Brisbane 1919-24

Dip.Arch. (Qld) 1925, awarded student gold medal of QIA for 1924

Employed by Brisbane City Council

Bris CAO Architectural Draftsman 1925-36

Registered Architect (Qld) 1929, qualification (e)

Architect, Brisbane 1936-9

In partnership as COOK AND KERRISON, Architects, Brisbane 1939-

**KERSHAW, John** (b. Oldham, England 1910)

Employed by Qld Government

Registrar-General's Office Clerk 1927-33

Qld WDB/AI Assistant Draftsman 1934-7 Draftsman 1937-8 Architect 1939-

Dip.Arch. (Qld) 1932 Registered Architect (Qld) 1936, qualification (b)

ARAI 1938 Served in Second World War

**KEWISH, Thomas Stanley** (b. 1888; d. 1958)

Employed by Qld Government

Qld Rwys/Eng/OC Architectural Draftsman 1926-52

**Kilson BATLEY, J.** — see BATLEY

**KING, H.** (b. 1856)

Employed by Qld Government

Qld WDB Inspector, Rockhampton 1915

**KING, J.**

Employed by Townsville Municipal Council

Foreman of Works 1884-c.6

**KINGEL, Clarice**

Employed by BERESFORD AND DIBDIN, Rockhampton ?-1918

Student member QIA 1917

Her architectural career ended with dissolution of the above firm

Then trained as a kindergarten teacher

**KIRK, Thomas**

Employed by Brisbane City Council

City Engineer -1913

In partnership as KIRK AND BROWN, Architects and Civil Engineers, Brisbane 1913-5

Civil Engineer, Brisbane 1915-?

**KIRK AND BROWN** (Thomas Kirk and ?)

Architects and Civil Engineers, Brisbane 1913-5

**J. AND H.G. KIRKPATRICK**

Architects, Sydney – as architects to the Commonwealth Bank, became national agents of the Commonwealth War Service Homes Scheme 1919–20  
D.K. PAINE was Architect in Charge, Brisbane Office 1919–20

**KITSON, Arthur Octavius**

Employed by Qld Government

Qld Rwy/Eng Draftsman, Central and Northern division 1882–6

**KITSON, W.** — see J. Kitson BATLEY

**KLINE, William Henry**

Employed by Qld Government

Qld Rwy/Eng Inspector of Buildings, Southern and Western Railway 1884–9

**KNYVETT, E.F.**

Employed by Gowrie Shire Council

Secretary, Assessor, Foreman of Works and Collector 1884–5

**KOLB, P.A.**

Architect, Civil Engineer or Surveyor, Brisbane 1876

**KOOL, Nijs Cornelius** — see VAN RIEMSDYCK-KOOL

**KOROLOFF, Boris** (b. Brisbane 1910)

Employed by Qld Government

Titles Office Clerk 1927–35

Qld WDB/AI Assistant Draftsman 1935–8 Draftsman 1938–

Dip.Arch. (Qld) 1933 Registered Architect (Qld) 1938, qualification (b)

ARAIA 1938 Served in Second World War

**KOROLOFF, Ursula Louise Bernouilli** — see JONES

**KRETSHMER, Edward De Saluz** (b. Silesia, Germany c.1844; d. Brisbane 1915)

Trained in building and masonry in Silesia and Saxony, Germany

Employed as draftsman and clerk of works for contracting and engineering firm, Strass-furth

Studied at the high school for architecture and engineering, Berlin

Employed as assistant surveyor to City of Berlin, 2 yrs

Conscripted as soldier to Bohemia in war between Prussia and Austria

Passed examination for proficiency as an architect

Employed as works supervisor by North German Postal Department, 2 yrs

Served in Franco-Prussian War, 6 mths Architect and Engineer, ?Berlin –1877

Member Institute of Architects (Berlin)

Employed as assistant engineer to Ship-building Department of Danube Shipping Co., Buda Pesth 1877

Architect and Engineer, Bucharest, Roumania

Travelled to Constantinople, Greece and Syria

Engineer to the English and Egyptian Army Contractors, Cairo, Egypt 'after the Bombardment of Alexandria'

Architect and Civil Engineer, Vic. by 1887– c.7 yrs

Architect and Civil Engineer, South Brisbane 1889–91 City, Brisbane 1892–1915



The following are the prices of the above Buildings :—A, £370, 15 Rooms ; B, £770, Bar and 23 Rooms ; C, £340, Shop and 8 Rooms ; D, £250, 8 Rooms, C, £530, 2 Shops and 14 Rooms ; F, £265, 11 Rooms ; G, £220, 6 Rooms ; H £480, 2 Shops and 9 Rooms.

## **MR. E. Kretshmer, 170 Queen-St., Brisbane,**

Is prepared to carry out Buildings to his design at his given estimate of costs, only with the adding of 5 per centum for his fee as Architect. Correspondence invited.

*The Age, Brisbane, August 8 1905*

### **LA BARTE, Joseph Moore**

Publican and Contractor, Maryborough ?-1865 Insolvent 1865

Employed by Burrum Divisional Board (Maryborough)

Clerk, Assessor, Collector and Inspector of Works 1885-96

### **LABATT, Edward**

Employed by Qld Government

Qld Works/Bldgs Temporary Draftsman 1890

### **LABATT, Hugh R.**

Employed by NSW Government

NSW Sur Draftsman 1842-3 Assistant Surveyor 1844-6 Turnpike Roads 1847-8

Wide Bay and Burnett District 1849-53 (no locality listed) 1854

### **LAING, James**

Architect, ?Melbourne 1857-61 Rockhampton 1862-

Architect, in partnership as LAING AND DEN TAAFFE, Architects and Licensed Surveyors, Rockhampton 1863-5

Architect, Surveyor and Valuator, Rockhampton 1866-7

**LAING AND DEN TAAFFE** (James Laing and G.A. Den Taaffe)  
Architects and Licensed Surveyors, Rockhampton 1863-5

**LAMBERT, Noel Pascoe** (b. 1891)

Employed by Qld Government

Qld Works/Arch Probationary Draftsman 1908-9 Junior Draftsman 1909-10  
Employed in architectural office, Brisbane 1910-?

**LAMBETH, Richard**

Employed by NSW Government

NSW CA First Clerk of Works 1853-4

**LANCASTER, ?**

?Employed by Qld Government

Qld Works/Bldgs Inspector of Buildings

In partnership as Lancaster and Tolson, Builders and Carpenters, Normanton 1884-7

**LANE, George**

Employed by J. MARKS, Toowoomba c.1900-6

Employed as draftsman and estimator for Wunderlich Ltd 1906-7

In partnership as H. MARKS AND LANE, Architects, Toowoomba 1909-10

Architect, Toowoomba 1910- Brisbane 1917- Graceville, Brisbane 1928-9

**LANG, G.** (?possibly James LAING)

Architect, Rockhampton 1868

**LANG, George**

Employed by ADDISON AND CORRIE, Brisbane ?-1905 Architect, Brisbane 1905-8



*Pugh's, 1905*

**LANGDON** — see EMERY AND LANGDON

**LANGER, Karl** (b. Vienna, Austria 1903; d. Brisbane 1969)

Graduate in architecture, Academy of Fine Arts, Vienna 1926

Employed as architect by Schmidt and Aichinger, Vienna 1926-8

Employed as head architect by Peter Behrens, Vienna office 1928-34

Zivilarchitekt, Austria 1931 Ph.D University of Vienna 1933

Architect, Vienna 1934-8 Employed by COOK AND KERRISON, Brisbane 1939-40



**LANGFORD, W.H.** (b. c.1886)

Articled pupil, then assistant of provincial firm of architects, England c.1903-9  
In Toowong, Brisbane 1909

**LANGHAM, Joseph Samuel** (b. c.1859)

Employed by Qld Government

Qld Rwys/Eng Draftsman 1884-92 Retrenched 1892 Re-employed Draftsman  
1900

**LAPHAM, W.W.**

Employed by Bundaberg Municipal Council

Town Surveyor 1888-90

Surveyor, Bundaberg 1891-2

**LARKIN, J.D.**

Contractor, Toowoomba by 1865-

**LARSEN, Jens Peter Vilhelm** (b. Denmark c.1856)

Employed by Qld Government

Qld Rwys/Eng Draftsman 1883-97 Chief Draftsman 1898-1900 and Assistant  
Engineer 1900-20

**LAUNDER, George**

Employed by Roma Municipal Council

Town Clerk and Surveyor 1867

**LAVELLE, Martin L.** (d. Brisbane 1897)

Surveyor, Brisbane 1862-91 Licensed Surveyor 1868

Surveyor, Mungindi 1894-7

**LAWRENCE, Harry Reginald** (b. Bega, NSW 1889; d. 1962)

Articled pupil then employed by J. MARKS AND SONS, Toowoomba 1906-11

Employed by G.B. GILL, Ipswich 1912-4

Employed by Qld Government

Qld Works/Arch Junior Draftsman 1914

Employed in Toowoomba 1914-5 Architect, Ipswich 1915

Employed by H.E. WHITE, Sydney 1916 Served in First World War 1916-9

Employed by Ernest A. Scott and Green, Architects, Sydney 1919-20

Re-employed by Qld Government

Qld Works/Arch Temporary Architectural Draftsman 1920-1

Architect, Brisbane 1921 AQIA 1924 Employed by R. HILL, Cairns 1924

In partnership as LAWRENCE AND LORDAN, Architects and Surveyors, Cairns  
1925-7; H.R. LAWRENCE AND R.A. TILLS, Architects, Cairns 1927-8

Employed by Commonwealth Government

Comm WSH/Qld Architect, Brisbane 1929-33

Registered Architect (Qld) 1929, qualification (e) ARAIA 1930

Architect, Brisbane 1934; then Kuala Lumpur, Malaya

Served in Second World War, prisoner of war at Changi

**LAWRENCE AND LORDAN** (H.R. Lawrence and T.M.W. Lordan)

Architects and Surveyors, Cairns 1925-7

**H.R. LAWRENCE AND R.A. TILLS**

Architects, Cairns 1927-8

**LAWRY, R. Penrose**

Contractor and ?Draftsman, Townsville 1875

**LAWSON, George Gavin**

Employed by Qld Government

Qld Works/Arch Temporary Draftsman 1913

**LAZAR, William**

Employed by Townsville Municipal Council

Working Overseer 1873-4

**LEAHY, John**

Employed by Bulloo Divisional Board (Thargomindah)

Inspector of Works 1885-6

**LEE, A.J. (b. 1870)**

Employed by Qld Government

Qld WDB Inspector, Brisbane 1913-5

**LE GOULD, Louis (b. ?France)**

?Employed by Qld Government

Qld Works/Roads ?Engineer 1861

Licensed Surveyor, Brisbane 1862 Civil Engineer, Surveyor and Architect, Brisbane 1862-7

**LOUIS LE GOULD,**  
**LICENSED SURVEYOR, ARCHITECT,**  
 AND  
**Civil Engineer,**  
**QUEEN STREET, BRISBANE.**

*Pugh's, 1867*

**LEMONT, E. Campbell (b. 1881)**

Articled pupil, Liverpool, England; then employed in architectural offices, north of England, c.1898-1910

Employed by Qld Government

Qld Works/Arch Temporary Draftsman 1911-2

**LEPARD, John Thomas**

Employed by E. Hobbs, Architect, Sydney -1885

Employed by Qld Government

Qld Works/Bldgs Draftsman 1885-6

Employed by McCREDIE BROS, Sydney

Architect, Rockhampton by 1890-8

**LEVEN, Andrew Baxter** (b. Scotland 1885; d. 1966)

Articled pupil of architect and surveyor, Dundee, Scotland

Architect, ?Scotland Inspector of Works, Scotland -1910

Employed by Qld Government

Qld Works/Arch Temporary Draftsman 1910-1 Health Inspector 1911-

Employed in various places throughout Australia, including by NSW Public Works Department and in private practice

Visited Great Britain

Re-employed by Qld Government

Qld Works/Arch Temporary Draftsman 1914-5 Draftsman 1915-6 Architectural Draftsman 1916-21

Qld Works/Const District Foreman, North Western Division, Hughenden 1921 Foreman of Works, Rockhampton 1921-2

Qld Works/Arch Architectural Draftsman 1922-3 Assistant Architect 1923-6 Architect 1927-8 Supervising Architect and Chief Quantity Surveyor 1929-32

Chief Architect and Chief Quantity Surveyor 1933-51 Government Representative Board of Architects of Qld 1929- Chairman 1940- Retired 1951

AQIA 1928 Registered Architect (Qld) 1929, qualification (e) ARAIA 1930

FRAIA 1938

**LEWIS, Edwin**

In building industry c.1847-

Employed as leading shop foreman for Chapman and Parsons, Builders, Pimlico, London 1858-66 'Three times foreman in the Australian colonies'

Carpentry, Joinery, Painting and Glazing Contractor, Brisbane 1870s ?Architect and

Civil Engineer Also Agent and Earth Closet Contractor, Brisbane 1873-

**LEWIS, Frederick G.**

Employed by NSW Government

NSW CA Assistant Clerk of Works and Draftsman 1837 Assistant Foreman of Works 1838-40 Draftsman 1841-51

**LEWIS, J.**

Employed by Warwick Municipal Council

Town Overseer 1863

**LEWIS, J.D.M.**

Employed by Townsville Municipal Council

Town Clerk and Surveyor 1877

**LEWIS, Mortimer William** (b. Wales 1796; d. ?Sydney 1879)

Commissioned Officer in Royal Military Corps of Surveyors and Draughtsmen 1815

Served in Great Britain and Europe 1812-c.29

Employed by NSW Government

NSW Sur Assistant Surveyor 1829-32 Town Surveyor 1833-4

NSW CA Colonial Architect 1835-49

Architect, Sydney 1850 In partnership with his son, Oswald Hoddle Lewis, as Architects, Sydney by 1853-9 Employed by his son, O.H. Lewis 1859-64 Retired

**LEWIS, Mortimer William junr**

Employed by NSW Government

NSW Sur Draftsman 1839-

NSW CA Second Clerk of Works 1850-3 Third Clerk of Works 1853- 7 Remained until retirement 1891

**LINDO, A.P.**

Employed by NSW Government

NSW Sur Extra Clerk 1850-3 Draftsman Third Class 1853-4  
Surveyor, Brisbane 1857 Surveyor and Land Agent, Ipswich 1857- Licensed Surveyor  
1861

**LINRAY CONSTRUCTION PTY LTD (?)**

Architects, Brisbane 1934

**LITTLE, William**

Employed by Qld Government

Qld Works/Bldgs Overseer 1871-2

**LITTLE, William Dorrington Boyle**

Employed by Qld Government

Qld Works/Roads Draftsman 1889-93

Qld Works/Arch Draftsman 1899-1903

Qld Lands Draftsman 1907-?

**LLOYD, George L./?J.**

Employed by Bowen Municipal Council

Working Overseer 1865-70 Working Overseer and Corporation Bailiff 1872-3

General Inspector and Working Overseer 1874-5 General Inspector and Wharfin-  
ger 1876-9

**LLOYD, Joseph M.**

Architect and Building Surveyor, Charters Towers 1892-1905

Charters Towers 1907-8

**JOE M. LLOYD,**  
**Architect and Building Surveyor.**

**Royal Arcade,**  
**Mosman Street,**  
**CHARTERS TOWERS.**

*Qld Post Office and Official Directory, 1900*

---

**LODGE, Edwin Harry Ernest (b. 1866)**

Employed by Public Works Department of Vic., WA and NZ; and by architects in pri-  
vate practice, 27 yrs

Qualified as Quantity Surveyor

Employed by Qld Government

Qld Works/Arch Draftsman 1909-11

**LONGFORD, W.H. (b. 1886)**

Employed by provincial architect, England ?Architect, Brisbane 1909

**LOGLAND, Archibald Tatham** (b. Brisbane 1905; d. 1971)

Son of FRANK LOGLAND Articled pupil of POWELL AND HUTTON, Brisbane 1921-4

Employed by A.G.S. Butler; and by Robert G. Muir, Architects, London 1925

Studied at Westminster Technical College, London 1925 Toured France and Italy

Employed by ATKINSON, POWELL AND CONRAD; by E.P. TREWERN; then by A.E. BROOKS, Brisbane c.1926-7

Employed by E. SODERSTEEN; by B. DELLIT; and by Bohringer, Taylor and Johnson, Architects, Sydney c.1927-31

AQIA 1927 Registered Architect (Qld) 1929, qualification (e)

ARAIA 1930 Studied at London University College 1932

Architect and Town Planner, Brisbane 1933- ARIBA by 1937

Vice-President Town Planning Association of Qld 1936-7

Councillor of Qld Chapter RAIA 1937-9 Hon. Secretary 1939

**LOGLAND, David Ferdinando** (d. ?Brisbane 1896)

Arrived in Moreton Bay 1847

Employed by NSW Government

NSW ?Roads Foreman of Works, Moreton Bay 1857-9

Employed by Qld Government

Qld Works/Roads Foreman of Works 1860-1 Clerk of Works, Southern Division 1862-3 Foreman and Clerk of Works, Southern District 1864-8

Qld Works/Bldgs Foreman of Works 1868-71 Chief Foreman of Works, Moreton District 1872-4 Travelled NSW, Vic. and Tas. 1875

Qld Works/Roads Chief Foreman of Works and District Road Inspector, Moreton District 1875-6 District Road Inspector, Moreton District 1876-9 Retired 1879

**LOGLAND, Frank** (b. Brisbane 1870; d. Brisbane 1934)

Son of DAVID FERDINANDO LOGLAND

Articled pupil of F.D.G. STANLEY, Brisbane

Architect, Fortitude Valley, Brisbane 1894 City 1895-1924

AQIA 1895 Councillor of QIA 1894-5 FQIA by 1913

**LOGLAND, George** (d. Brisbane 1918)

Licensed Surveyor 1881 Architect or Civil Engineer, ?Brisbane c.1880-?.

**LORDAN, Timothy Morris Wentworth (Morris)** (b. Townsville 1899)

Articled pupil then employed by S. HARVEY, Townsville 1917-

Architect, Cairns 1924-5 AQIA 1925

In partnership as LAWRENCE AND LORDAN, Architects and Surveyors, Cairns 1925-7

Architect, Cairns 1927-39

Registered Architect (Qld) 1929, qualification (e) ARAIA 1930

**LOUGH, John Joseph** (b. ?England)

Articled pupil of Ebenezer Gregg, Architect, London

Awarded Donaldson Silver Medal in Architecture at London University College, the Ashpitel Prize in Construction at RIBA, and a gold medal at South Kensington

In partnership with J.F. Hilly as Hilly and Lough, Architects, Sydney 1879-82; then with B.J. BACKHOUSE as Backhouse and Lough, Architects, Sydney 1882-4

?Employed as architect and quantity surveyor, Brisbane 1883-

Brisbane School of Arts/BCTC Instructor in Construction c.1883-5

Architect, Building and Quantity Surveyor, Valuator and Arbitrator, Brisbane 1889-93

*Mr John J. Lough,*

Architect, Building and Quantity Surveyor, Valuator, and Arbitrator.

*Gold Medalist in Building Construction, South Kensington, London.*

*Donaldson Silver Medalist in Architecture, at London University College.*

*Asphitel Prizeeman at Royal Institute of British Architects, London, &c.*

*Architect to the Freehold Bank and Building Company.*

*Lecturer in Architecture and Building Construction to the Brisbane Technical College.*

ADDRESS: FREEHOLD BANK BUILDINGS,  
ADELAIDE STREET, BRISBANE.

Old Post Office Directory, 1889

BCTC Instructor in Building Construction, Drawing and Mathematics 1890-1893 AQIA

Employed as Chief Quantity Surveyor, Building Construction Branch, NSW Public Works Department ?-1920 Retired 1920  
Secretary NSW Institute of Architects 1920-

**LOXTON, Alan/?Allan P.**

Architect, Brisbane 1889-92 AQIA 1890

**LOYNES, Roy Cornelius** (b. Ipswich 1911)

Employed by Commonwealth Government

Comm WSH/Qld Draftsman in Training 1928-30

Dip.Arch. (Qld) 1933 ARAIA 1933 Registered Architect (Qld) 1933, qualification (c)

Employed by Brisbane City Council

Bris CAO Draftsman 1933

Employed by Qld Government

Qld WDB/AI Temporary Draftsman 1934-6 Draftsman 1938-

**LUCAS, Frederick Bruce** (b. Melbourne 1898; d. Brisbane 1973)

Articled pupil of CHAMBERS AND POWELL, Brisbane 1915-7

Studied at BCTC Student member QIA 1916 Served in First World War 1917-9

Studied at Architectural Association, London 1919 B Arch. (Sydney) 1922

Studied and travelled in USA and Europe, 3 yrs AQIA 1927

In partnership as LUCAS AND VAN KOOL, Architects, Brisbane 1927-9

Registered Architect (Qld) 1929, qualification (e)

Architect, Brisbane 1929-36 ARAIA 1930 FRAIA 1932

Councillor QIA/Qld Chapter RAIA 1928-38 Hon. Assistant Secretary 1933-4

Member Board of Architects of Qld 1935-40

BCTC/Arch Part-time Lecturer in Architecture 1935-

Vice-President Qld Chapter RAIA 1934 1937 President 1938-9

Federal Councillor RAIA 1936-42 Vice-President RAIA 1937 President 1938-9

In partnership as LUCAS AND CUMMINGS, Architects, Brisbane 1936- FRIBA 1940

Qld Uni/Eng Part-time Lecturer in Architecture 1935- Special Lecturer in Architecture (Specifications) 1939 (Specifications and Professional Practice) 1940-

**LUCAS AND VAN KOOL** (F.B. Lucas and N.C. Van R.-Kool)

Architects, Brisbane 1927-9

**LUCAS AND CUMMINGS** (F.B. Lucas and R.P. Cummings)

Architects, Brisbane 1936–

**LUCAS, William** (b. 1861; d. 1939)

Architect, England and Melbourne; Natal and Transvaal, South Africa 1895–  
FRVIA by 1915

Employed as temporary draftsman by South African Government –1914

Employed by Commonwealth Government

Department of Home and Territories 1915–7

Comm Works/Naval Works 1917–9

Employed by Qld Government

Qld Works/Arch Temporary Architectural Draftsman 1920–1

**LUSCOMBE, C.**

Architect, Cooktown 1876

**LYALL, ?** — see PINNIGER, LYNN AND LYALL**LYNCH, Charles Dalton** (b. Rockhampton c.1871)

Articled pupil of TUNBRIDGE AND TUNBRIDGE, Townsville c.1889–

Employed as draftsman by TUNBRIDGE AND TUNBRIDGE, Townsville, more than 3  
yrs

Employed in the timber trade Architect and Civil Engineer, Townsville 1898– 1907

In partnership as TUNBRIDGE, TUNBRIDGE AND LYNCH, Architects and Civil En-  
gineers, Northern Qld and Melbourne 1907–10

Architect and Civil Engineer, Townsville, Ayr, Cairns and Atherton 1910

In partnership as C.D. LYNCH AND WALTER HUNT, Architects, Northern Qld  
1911–21

FQIA 1912 Architect, Townsville and Northern Qld 1921–37

Temporarily retired 1923, his practice taken over by C.V. REES

Registered Architect (Qld) 1929, qualification (e)

**C.D. LYNCH AND WALTER HUNT**

Architects, Townsville 1911–21 Ayr 1911–9 Cairns 1911–21 Atherton 1911–3 Char-  
ters Towers 1912–21 Cloncurry 1912–21 Rockhampton 1918–21

Employed by Commonwealth Government

Comm WSH/Qld District Supervisors, Townsville c.1919–

**LYNN, Bryan** (b. Southsea, Hampshire, England 1885; d. Ingham 1922)

Educated in Hampshire

Employed by Qld Government

Qld Lands/Sur Draftsman, Brisbane 1875–8

Employed by Hinchinbrook Divisional Board (Ingham)

Engineer and Clerk 1884–90 Secretary 1891 Clerk 1892

Surveyor and Civil Engineer, Ingham 1889–1900s

?In partnership as PINNIGER, LYNN AND LYALL, Agents, Surveyors, etc. and ?Ar-  
chitects, Ingham 1889–99 Auctioneer, Ingham 1902–?

Also Grazier, via Ingham 1910s–22

**McCABE, Francis** (d. 1897)

Employed by Qld Government

Qld Works/Bldgs Clerk and Cadet 1889–94

Qld Works/Arch Draftsman 1895–7

**McCABE, Francis Peter**

Employed by NSW Government

NSW Sur Assistant Surveyor 1843-53 Gladstone 1853 Surveyor, Commissioner  
of Crown Lands 1854 Fourth Surveyor 1855-7

**McCLAY, Arthur S.H.**

Exhibited architectural drawings QNA 1887 1891

?Pupil of G.H.M. ADDISON, Brisbane 1888 Studied at BCTC 1890

**McCLAY, James**

?From Melbourne ?Building Contractor, Rockhampton 1862-5

Employed by Qld Government

Qld Works/Bldgs Foreman of Works, Maryborough 1878

Qld PI/Bldgs Foreman of Works 1879-90

In Brisbane 1900

**McCOOMBE, T.**

Architect, Builder and Contractor, Cairns 1892-6 Builder, Cairns 1897-?

**A.L. AND GEO. McCREDIE/McCREDIE BROS**

Architects and Consulting Engineers, Sydney and Brisbane 1882-8

Gordon Chambers,  
Queen-street, Brisbane,  
1st March, 1889.

**A. L. & G. M'CREDIE,**

ARCHITECTS  
AND CONSULTING ENGINEERS,

of 250, Pitt-street Sydney,

Desire to inform their friends and the public  
that they have

OPENED A BRANCH

In this City at the above address, in partnership with

Mr. C. W. CHAMBERS,

Late with F. D. G. Stanley, Esq., Architect,  
Brisbane.

The Brisbane Business will be carried on  
under the name of

M'CREDIE BROS. & CHAMBERS,

Architects and Consulting Engineers,  
And will be conducted by Mr. C. W. Chambers,  
who will personally superintend the preparation  
and execution of all work entrusted to the  
Firm, which will in all cases receive prompt  
and careful attention.

Qld Figaro, March 9 1889

**McCREDIE BROS AND CHAMBERS** (A.L. and Geo. M. McCredie, Sydney partners,  
and C.W. Chambers, Brisbane partner)

Architects and Consulting Engineers, Sydney and Brisbane 1889-92

**McCREDIE, Nellie (b. 1901)**

B Arch. (Sydney)

Employed by Qld Government

Qld WDB/AS Draftswoman 1925-8

Studied pottery under L.J. Harvey, Brisbane

Returned to Sydney, became professional Potter and Pottery Teacher 1930s-40s



**McDONALD, Alexander**

Architect, Croydon 1894-6

**McDONALD, Hector James** (b. Brisbane 1915; d. 1979)

Employed as draftsman by F.B. LUCAS, Brisbane 1932-6

Dip.Arch. (Qld) 1935, awarded student gold medal of Qld Chapter RAIA for 1934

Registered Architect (Qld) 1936, qualification (b)

**MACDONALD, Herbert Stanley (Stan)** (b. Brisbane 1901; d. Melbourne 1972)

Studied at BCTC c.1918- Student member QIA 1919 AQIA 1923

Employed as chief draftsman by HALL AND PRENTICE, Brisbane by 1924-8

Exhibited paintings and etchings QAS 1922 1924 Councillor QAS 1923-4

In partnership as G.H.M. ADDISON AND SON AND H.S. MACDONALD, Architects, Brisbane 1928-40

Registered Architect (Qld) 1929, qualification (e)

Councillor QIA/Qld Chapter RAIA 1929-35 ARAIA 1930 FRAIA 1932

Architect, Brisbane 1940-

**MACDONNELL, Edmund James**

Licensed Surveyor, Brisbane 1879 Normanton 1890-2 Railway Surveyor 1894-5

AQIA 1895 Architect and Surveyor, Normanton 1893-1902 ?Mayor of Normanton

**MACDONNELL, Edmund**

Surveyor, Cairns 1926-9

?In partnership as MACDONNELL AND RUTHERFORD, Architects and Surveyors, Cairns 1924-7

**MACDONNELL AND RUTHERFORD** (?Edmund Macdonnell and ?T. Rutherford)

Architects and Surveyors, Cairns 1924-7

**MACFARLANE, John W.**

Trained as architect, Glasgow, Scotland

In Brisbane 1886

**McGEE, John James** (b. 1860)

Articled to solicitor c.1877-8

Apprenticed to his father, a builder c.1878-82

Employed by Imperial Civil Service 1882-5 Studied architecture

Employed as joiner, NSW, 6 mths

Employed as assistant accountant and draftsman by Fishbourne and Moreton, Contractors

Employed as prime-cost clerk by Phippard Bros and Co., Contractors, Brisbane

Worked in Sydney

Employed by Qld Government

Qld Works/Bldgs Foreman of Works, 1888- Bundaberg Charters Towers Rockhampton

Qld Works/Arch Inspector of Works 1897- Toowoomba District Inspector of Works 1901 District Supervisor of Works 1902-4

Qld Factories Director of Labour and Chief Inspector of Factories and Shops, Brisbane 1907-11

Qld Court of Industrial Arbitration Industrial Registrar by 1917

**McGILLYCUDDY, Francis John**

Employed by Qld Government

Qld Rws/Eng Draftsman 1885-91 Retrenched 1891  
Architect, Toowong, Brisbane 1889 ?Bulimba, Brisbane 1903

**McGLYNN, Michael James** (b. Cleveland 1887; d. 1930)

Articled pupil of A.E. BATES, Brisbane 1901-5

Employed by A.E. BATES 1906; by C.W. CHAMBERS, Brisbane 1906-11

Employed by Qld Government

Qld Rws/Eng Draftsman 1911-4

Qld WDB/AI Draftsman 1926-30

Registered Architect (Qld) 1929, qualification (e)

**McGRATH, Patrick**

Employed by Townsville Municipal Council

Working Overseer 1880-3

**MACGREGOR, A./?Alex. B.**

Architect, Ipswich 1904-19 ?Joiner, Ipswich

**McGURRIN, James H.** (b. c.1832; d. 1902)

Architect, Rockhampton 1885-1902

**McHUGH, John Patrick Joseph** (b. Herberton 1890)

Employed by Qld Government

Qld Works/Arch Cadet on Probation 1907-8 Junior Draftsman 1908-12 Draftsman 1912-6 Architectural Draftsman 1916-7 Assistant Inspector of Works 1917-8

Qld Works/Const Inspector of Works, Cold Stores, Hamilton, Brisbane 1919-24 (no locality listed) 1925-34

Qld WDB/AI Inspector 1930

Qld Works/Const Chief Inspector and Inspector of Scaffolding 1935-

Registered Architect (Qld) 1929, qualification (e)

**McKEE, Alexander** (b. 1872)

Exhibited architectural drawings QAS 1908

President Qld Arch. Assoc., Qld Department of Public Works 1912

Employed by Qld Government

Qld Works/Arch Temporary Draftsman 1908 Draftsman 1908-16 Architectural Draftsman 1916-9 Assistant Architect 1922 Architect 1923-7

**McKENZIE, J.**

Architect and Builder, Rockhampton 1884

**McKENZIE, John Charles** (b. Longside, Aberdeenshire, Scotland 1892)

Diploma of Architecture, Aberdeen, Scotland

Employed by CAVANAGH AND CAVANAGH, Brisbane 1920 ARIBA 1920

Employed by Commonwealth Government

Comm Works/Qld ?Architect 1920- Architect 1935 Architect, grade 1 1937- ARIBA by 1929 Registered Architect (Qld) 1929, qualification (e)

**McKENZIE, John Farquhar** (b. 1898)

Employed by Qld Government

Qld Works/Arch Junior Draftsman on Probation 1915 Junior Draftsman 1916-9 ?Missionary, South Africa

**McKEOWN, James**

Employed by Qld Government

Qld Rwy/Eng Inspector of Buildings, Southern and Western Railway 1885-9

**McKINLAY, G.**

Employed by Warwick Municipal Council

Town Overseer 1864

**McLAGAN, George**

Architect, ?Brisbane 1865

**McLAY, Charles H.** (b. St Ninian's, near Stirling, Scotland 1860; d. Brisbane 1918)

Trained as architect in Scotland Arrived in Brisbane 1885

Employed by Qld Government

Qld Works/Bldgs Draftsman 1885-8 Chief Draftsman 1889-90

?In association with J.J. COHEN 1889

Architect, Brisbane (main office) 1890-7 and Toowoomba by 1897

?In association with J.J. CLARK 1894

BCTC Examiner in Geometrical Drawing 1891-1901 Councillor BCTC 1892-1904  
1907-9

BCTC Lecturer 1895 Vice-President BCTC 1908

Exhibited paintings and architectural drawings QNA 1891 QAS 1892 1908-9 1911

Re-employed by Qld Government

Qld Factories (First) Chief Inspector of Factories and Shops, Brisbane 1897-1906

Travelled in Great Britain and Europe 1900

In partnership as H.W. ATKINSON AND CHAS. McLAY, Architects, Brisbane  
1907-18

AQIA by 1900 President QAS 1909-10 FQIA 1910

Councillor QIA 1914-8 Vice-President 1915 President 1916-7

**McLAY, Tom** (b. c.1896)

Nephew of CHAS. McLAY

Employed as draftsman by H.W. ATKINSON AND CHAS. McLAY, Brisbane 1914

**McLEAN, William A.**

Engineer, Fortitude Valley, Brisbane 1888

Architect, Taringa, Brisbane 1889 Draftsman, Taringa 1890-5

**GEORGE McLEISH**

ARCHITECT

Specialising in Theatre Architecture

Room 23, Second Floor Queen St., Brisbane

T. & G. Building Phone, C. 5744

And at Sydney

**McLEISH, George** (b. South Africa)

Studied at Adelaide School of Design; then in London

Employed by Carl Hedlund, Architect and Theatre Specialist, New York

Architect, Sydney 1920s- Sydney and Brisbane 1927-30 In association with C.B. DA COSTA 1927- AQIA 1927 ARAIA 1930

**McLENNAN, J.J.F.**

Architect, Accountant and Agent, Winton 1900-5

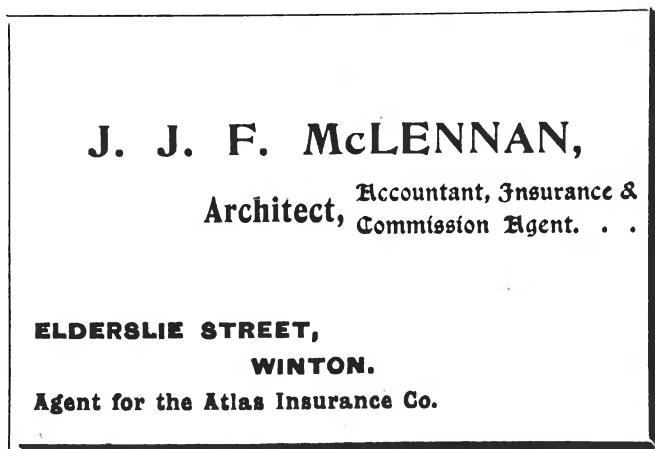

*Qld Post Office and Official Directory, 1902*

**McMASTER, John**

?Exhibited paintings QAS 1902 Architect, Greenmount (Darling Downs) 1904

Farmer, Greenmount 1905-

**McMILLAN, Alex.** (b. 1835)

Employed by Qld Government

Qld Works/Blds Foreman of Works, Bowen 1880-1 Rockhampton 1881-6

Townsville 1886-9 (no locality listed) 1889-93

?In Rockhampton 1894-

**MACMINN, Thomas Gibson** (b. Brisbane 1905; d. 1958)

?Son of Thomas Macminn, Manager, Marberete Co., Brisbane

Employed by Qld Government

Qld Works/Arch Learner on Probation 1922 Learner 1922-3 Cadet on Probation 1923 Architectural Cadet 1923-9 Architectural Assistant 1929-34 Assistant Architect 1935-

Registered Architect (Qld) 1929, qualification (e) Dip.Arch. (Qld) 1935 ARAIA 1938

**McNAUGHT, John Ure** (b. Brisbane 1914; d. Brisbane 1979)

Studied at BCTC Articled pupil of E.P. TREWERN, Brisbane

Employed by ATKINSON AND CONRAD; then by G.H.M. ADDISON AND SON AND H.S. MACDONALD, Brisbane c.1939-

**McNAUGHT, Lawrance Buchanan** (b. Rockhampton 1905)

Studied at BCTC 1927-35

Employed by Qld Government

Qld WDB Clerk 1925-34

Qld WDB/AI Assistant Draftsman 1934-9 Draftsman 1939

Registered Architect (Qld) 1939, qualification (c)

**McPHEAT, William** (b. Lanarkshire, Scotland 1901)

Articled pupil of H. McDowell Smith, Architect and Engineer, Dunedin, NZ 1918-23

Employed as assistant by A.B. AND R.M. WILSON, Brisbane 1925-9

Architect, Rockhampton 1930

Registered Architect (Qld) 1929, qualification (e) Removed from register 1934

?In Brisbane 1936-

**MACPHERSON, A.**

Employed as clerk of works and draftsman by Civil Service Commissioners of Prisons, Glasgow, Scotland 1878-88

Employed to construct mill and install machinery for Aldershot Knitting Co., near Mar-yborough ?1889-92

In Brisbane 1899

**MACQUEEN, William** (d. c.1865)

Employed by Qld Government

Qld Works/CA Clerk of Works 1863-4 Temporary Clerk of Works, Rockhampton 1864

**McSWAINE, David Beveridge** (b. Scotland 1868)

Employed by Qld Government

Qld Works/Bldgs Junior Draftsman 1883-8 Draftsman 1889-1904

Qld Works/Const Inspector of Works, (no locality listed) 1905-6 Brisbane 1907-11 Townsville 1911 Wide Bay 1911-6 Brisbane 1916-8 Darling Downs and Western District 1918-20 Brisbane 1920 Deputy Chief Inspector, Local Authority Loan Works 1920-1 Inspector of Works 1921 Townsville 1921-2 Supervisor of Public Works 1922

?New Farm, Brisbane 1923-4 1928-

Registered Architect (Qld) 1929, qualification (e) Removed from register 1937

?Manufacturers' Agent, Brisbane 1936

**McWILLIAM, Russell John** (b. Sydney 1894)

Studied civil engineering at Qld Uni 1913-6 1919-20 Served in First World War 1917-8 B Eng. (Qld) 1920

Employed in Sydney as Engineer/Salesman by Expanded Steel and Concrete Products 1920-1; in Brisbane as Engineer/Salesman by Paul and Gray, Ships Chandlers (Agents for the Expanded Steel Co. of England) 1921-2; as Engineer by HALL AND PRENTICE 1922-3; then as Assistant and Engineer by Arthur Dickinson (builder of the Wintergarden Theatre) 1923-4

BCTC Lecturer to Architectural Students 1923-

Architectural and Structural Engineer, Brisbane 1924-30 1930-

Registered Architect (Qld) 1930, qualification (e) MISE AMIE

Qld Uni/Eng Special Lecturer in Architecture (Advanced Building Construction) 1939-40

Employed by Evans Deakin at Rocklea; then by US Army in Brisbane

**MALDEN, Jas./?Joseph**

Architect, Port Douglas 1899–1902 Builder, Port Douglas 1904–

**MANN, Charles Kenneth** (b. Melbourne c. 1904)

Studied at Swinburne Technical College, Melbourne

Employed in architects' offices, Melbourne ? –1924; by ATKINSON AND CONRAD

TKINSON, POWELL AND CONRAD, Brisbane 1927–31

AQIA 1928 Registered Architect (Qld) 1929, qualification (e)

ARAIA 1930 Architect, Melbourne by 1936

**MANN, Gother Victor Fyers** (b. Sydney 1863; d. 1948)

?Son of Gother K. Mann, Civil Engineer, Sydney

Articled pupil of Colonel Thomas Rowe, Architect, Sydney AIANSW 1886

In partnership as CRAWFORD AND MANN, Architects, Brisbane 1888–92 AQIA 1889

?In association with J.T. WALCOT, Sydney 1892

Exhibited paintings QAS 1896, Sydney Society of Artists 1898–

Superintendent/Director National Art Gallery of NSW, Sydney 1905–29

**MARKS, Charles Beresford** (b. Toowoomba c.1894)

Son of HARRY J. MARKS

In partnership as HARRY J. MARKS AND SON, Architects, Toowoomba 1925–39

Registered Architect (Qld) 1929, qualification (e)

Architect, Toowoomba 1939–

**MARKS, Henry (Harry) James** (b. Toowoomba 1871; d. Toowoomba 1939)

Son of JAMES MARKS

In partnership as JAMES MARKS AND SON, Architects, Toowoomba 1894–1910

Warwick 1908–10; H. MARKS AND LANE, Architects, Toowoomba 1909–10;

JAMES MARKS AND SONS, Architects, Toowoomba 1910–7

Architect and Inventor, Toowoomba 1906–25 AQIA 1925

In partnership as HARRY J. MARKS AND SON, Architects, Toowoomba 1925–39

Registered Architect (Qld) 1929, qualification (e) FQIA 1929 FRAIA 1930

**H. MARKS AND LANE** (H.J. Marks and G. Lane)

Architects, Toowoomba 1909–10

**HARRY J. MARKS AND SON** (H.J. and C.B. Marks)

Architects, Toowoomba 1925–39

**MARKS, James** (d. ?1917)

Studied architecture in London and Paris Migrated from England to Toowoomba district c.1860

Builder, Toowoomba 1865– Architect, Toowoomba 1881–93

In partnership as JAMES MARKS AND SON, Architects, Toowoomba 1894–1910

Warwick 1908–10; JAMES MARKS AND SONS, Architects, Toowoomba 1910–7

**JAMES MARKS AND SON** (J. and H.J. Marks)

Architects, Toowoomba 1894–1910 Warwick 1908–10

**MARKS, Reginald**

Son of JAMES MARKS Studied in England

In partnership as JAMES MARKS AND SONS, Toowoomba 1910–7

Left Toowoomba to practise in the south

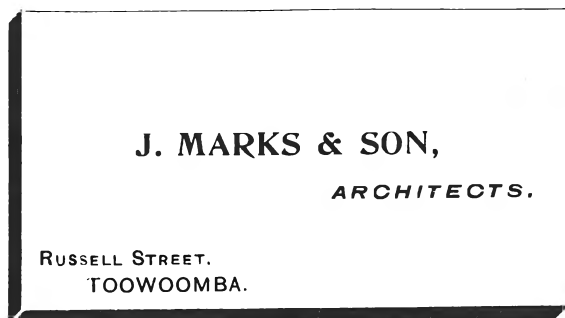

*Pugh's, 1899*

**JAMES MARKS AND SONS** (J., H.J. and Reg Marks)  
Architects, Toowoomba 1910-7

**MARLEY, Miles Bradford** (b. Stanthorpe 1879)

Employed by Qld Government

Qld Works/Arch Cadet 1895-9 Seconded for service in South Africa (?Boer War)

1899 Junior Draftsman 1900-2

Fruit Grower, Ballandean 1905-7

Architect and Fruit Grower, Stanthorpe 1908-11

Employed as draftsman by T.R. HALL, Brisbane 1911-4

?In Windsor, Brisbane 1915-22 ?Farmer, Wellington Point 1922-3

Re-employed by Qld Government

Qld WDB/AI Temporary Assistant Draftsman 1923 Draftsman 1924-5 Inspector, Brisbane 1925-37

Registered Architect (Qld) 1929, qualification (e)

?In Tennyson, Brisbane 1938-

**MARSHALL, A./?Archibald**

Architect and Surveyor, Townsville 1925-7

**MARSHALL, George**

Architect, Brisbane 1920-3

**MARSHALL, S.**

?Architect, Warwick 1868

**MARSLAND, James** (b. Nelson-in-Marsden, Lancashire, England 1863)

Articled pupil of Thomas Bell, Architect to the Deanery of Burnley Lane, England 1880-6

Architect, ?Sydney 1889-90 Auckland, NZ 1894-8

Employed by H.G. Harmen, Architect, Sydney

Employed as supervising architect for building of breweries in Toowoomba 1920-1 and Cairns 1924 by Hargrave and Co., Architects, Sydney

In partnership as FRAME, MILLER AND MARSLAND, Architects and Surveyors, Cairns 1925-7

Employed as assistant architect by LAWRENCE AND LORDAN 1927-8; by S.S. OXENHAM 1929, Cairns and Innisfail

Registered Architect (Qld) 1929, qualification (e) Removed from register 1934

Architect, Cairns 1929-33

**MARTIN, H. Watson K.** (b. ?England)

Exhibited architectural drawings QNA 1886-7

Architect, Brisbane 1887-91 Toowoomba 1889-99

**MASSIE, Hugh Hamon Ingoldsby** (b. Sydney 1889)

B Eng. (Sydney) Architect and Engineer, Sydney 1911- ARAIA

In partnership as Kent and Massie, Engineers, Sydney by 1938-

Registered Architect (Qld) 1939, qualification (d)

**MASTERSON, Philip Joseph** (b. c.1869)

?In Red Hill, Brisbane 1904-

Employed by Qld Government

Qld Rws/Eng Draftsman 1913-8 Architectural Draftsman, grade 1 1920-1

?In Kelvin Grove, Brisbane 1922-

**MASTERTON, J.A./?James**

?In Brisbane c.1870

Exhibited architectural drawings QNA 1887 ?Carpenter, Spring Hill, Brisbane 1885-96

**MATHEA, Constantine ?F.**

In partnership as NICHOLSON AND MATHEA, Architects, Brisbane 1886-8

Architect, Civil Engineer and Building Surveyor, Charters Towers 1888-90

In partnership as SMITH AND MATHEA, Architects, Maryborough 1891

Engineer, Thornborough 1895-9

?WA 1906

**MATHESON, Donald**

?In partnership as Matheson and Graham, Maryborough

Employed by Maryborough Municipal Council

Surveyor 1863-5

**MAWE, Francis Walford** (d. 1888)

Licensed Surveyor 1879

Architect and Mining Surveyor, Gympie 1882-4 Mining Surveyor, Gympie -1888

**MAWSON, W.H.** (d. 1887)

Architect, Brisbane ?-1887

**MELDRUM, Percy Hayman** (b. c.1887)

Articled pupil of A.A. Fritsch, Architect, Melbourne, 4 yrs

Employed part-time by E.J. Ruck, Architect, Melbourne

Studied Architecture and Building Construction at Working Men's College, Melbourne

International Correspondence School architectural course, London

Employed by Qld Government

Qld Works/Arch Temporary Draftsman 1911

Architect, Melbourne

**MEYERS, M.E.**

Surveyor, Paddington, Sydney

Surveyor, Calligraph Designer and General Draftsman, Fortitude Valley, Brisbane 1862-5

In partnership as M.E. Meyers and Co., Land Agents, Surveyors, Auctioneers, Customs and General Commission Agents, Brisbane 1862-



**MIANO, S.** (b. c.1875)

Studied architecture at Architectural School of Palermo, Italy; studied surveying at Messina Royal Technical Institute

Employed by Civil Engineer for Town Council of Giardini, Sicily, 2 yrs

Working in Brisbane 1899

**MIDSON, Harold**

Architect, Brisbane 1911-3

**MILLAR, John** (b. Liverpool, England 1869)

Employed by Qld Government

Qld Works/Const Cost Clerk, Cairns 1918-21

Employed by Brisbane City Council

Bris CAO Architect and Quantity Surveyor 1923-6

AQIA 1927 Registered Architect (Qld) 1929, qualification (e)

Architect, Sydney 1929-30 Clayfield, Brisbane 1932- ARAIA 1930

**MILLER, W.C.**

Employed by Hinchinbrook Divisional Board (Ingham)

Valuator for Improvements 1887

**MILLER, ?** — see FRAME, MILLER AND MARSLAND

**MILLS, Robert Henry**

Employed by Qld Government

Qld Works/Bldgs Junior Draftsman 1885-8

**MILLS, Samuel Andrew** (b. Brisbane c.1914)

Articled draftsman of LANGE L. POWELL, DODS AND THORPE, Brisbane c.1938-

Dip.Arch. (Qld) 1941, awarded student gold medal of QIA for 1940

**MINEHAN, John**

Licensed Surveyor 1893

Employed by Qld Government

Qld Rwy/Eng Temporary Assistant Railway Surveyor 1896-8 Resigned 1898

Architect, Cairns 1900-3 Surveyor, Cairns, 1901-8

?Government Surveyor, Port Moresby 1909-?

**MINEHAN AND MINEHAN** (? James and William Minehan)

Architects, Townsville c.1905-10

**MISSINGHAM, D.**

Mining Surveyor and Engineer, Charters Towers 1889-95

Architect, etc., Charters Towers 1895-9

**MITCHELL, F.H.** (b. 1917)

Employed by Qld Government

Qld Works/Arch Architectural Cadet 1938-

**MOASE, Arthur James Edwin** (b. Cornwall, England 1896; d. Brisbane 1972)

Employed by Qld Government

State Government Insurance Office c.1919-23

Qld Works/Arch Assistant Architect c.1923- ?Seconded to Qld WDB late 1930s

Dip.Arch. (Qld) 1925 AQIA 1929 Registered Architect (Qld) 1929, qualification (e)

ARAIA 1930 BCTC/Arch Lecturer in Architecture c.1934-  
Councillor Qld Chapter RAIA 1936-

**MOFFATT, David**

Mining Engineer and Licensed Surveyor, Brisbane 1874-85

**MOIR, William** (d. 1850)

Employed by NSW Government

NSW CA Clerk of Works 1836-43

NSW Sur City Surveyor 1843-5

**MOLLE, William E.**

?Pupil of RICHARD GAILEY, Brisbane c.1893 AQIA 1895

Architect, Geraldton 1895-1905 Sugar Planter, Geraldton 1894-7

Station Owner, Cooktown 1909-15 Sugar Planter, Springvale, Cooktown 1920-?

Architect, Sydney by 1925- ARAIA 1930 Retired Southport 1940

**MOORE, James**

Employed by NSW Government

NSW CA Second Clerk of Works 1857-? Rockhampton 1858

Civil Engineer, NSW and Vic.

**MORIARTY, E.O.**

Employed by NSW Government

NSW Sur Assistant Surveyor, Darling Downs 1849-53

**MORRISON, R. St Leger**

Employed by Qld Government

Qld Works/Bldgs Draftsman 1877-8

**MORRY, Arthur** (b. Oswestry, Shropshire, England 1854; d. Brisbane 1938)

Trained at 'Academy', Oswestry c.1868

Articled pupil of W.H. Spawl, Architect, Oswestry 1869- Moved to Manchester 1872

Architect and Building Surveyor, Manchester and Wales, England 1876-83

Employed by Qld Government

Qld Works/Bldgs Draftsman 1884-6

Exhibited architectural drawings QNA 1885

Architect, Contractor and Surveyor, South Brisbane 1886-98

Member Woolloongabba Divisional Board 1887-; then Alderman for South Brisbane

Mayor of South Brisbane 1890-1

Member for South Brisbane Qld Legislative Assembly 1890-6

Re-employed by Qld Government

Qld Works/Arch Inspector of Works 1898-1901 District Inspector of Works  
1901-3

Architect and Sanitary Engineer, Brisbane 1906-7

Re-employed by Qld Government

Qld Ag Architectural and Building Surveyor 1906-20

Architect, Brisbane 1926 Registered Architect (Qld) 1929, qualification (e)

Oil Prospector, Magistrate and Lay Preacher of the Primitive Methodist Church

**MORRY, Frank** (b. 1893)

?Son of ARTHUR MORRY

Employed by Qld Government

Qld Ag Cadet 1911-4 Architectural Draftsman 1914-7

**ARTHUR MORRY,**  
*Architect and Sanitary Engineer.*  
 SPECIALIST IN  
 SEWAGE & WATER PURIFICATION.

---

Buildings, Drainage, Hot Water and  
 Sewage Installations, Water Purifica-  
 tion and Filtration Plants designed  
 and erected on the most modern  
 principles.

**Metropolitan Bldgs.,  
 85, Adelaide St., BRISBANE.**

*Old Post Office and Official Directory, 1906*

---

**MORTON, George Leopold**

Architect, Rockhampton 1861-2 Licensed Surveyor

**MOTTRAM, Elina Emily** (b. Sheffield, England 1903)

Daughter of ARTHUR MOTTRAM, Contractor, Brick-manufacturer and Stone Mason of Sheffield

Arrived in Brisbane in her childhood Employed by F.R. HALL, Brisbane ? -1924

Architect, Brisbane 1924-5 Dip.Arch. (Qld) 1925 AQIA 1926

BCTC/Arch Teacher in Building Construction

Architect, Longreach 1926-8 Rockhampton 1928-9

Registered Architect (Qld) 1930, qualification (e) ARAIA 1930

Postmistress, Raglan via Rockhampton c.1930-6

In partnership with her father as A. AND E. MOTTRAM, Contractor and Architect, Rockhampton 1937 Longreach 1938-c.41

Employed as draftswoman by US Army Engineering Office, North Rockhampton in Second World War

**A. AND E. MOTTRAM** (Arthur Mottram, Contractor and Elina Mottram, Architect)

Contractor and Architect, Rockhampton 1937 Longreach 1938-c.41

**MOULDS, Clarence Hopkins** (b. Rockhampton 1895; d. Brisbane 1969)

Pupil of J.W. MOULDS 1912-7

International Correspondence School architectural course Served in First World War

Employed by J.W. Falkner and Sons, Architects, London c.1919

Architect, Oakey c.1920-4

Employed by Qld Government

Qld Works Scaffold Inspector, Brisbane 1924

Qld Works/Est Quantity Surveyor 1925-7

Qld Works/Arch Quantity Surveyor 1928-

Registered Architect (Qld) 1930, qualification (e)

**MOULDS, J.W.**

Employed by J.W. Falkner and Sons, Architects, London, c.18 yrs

Farmer and occasional Architect, Oakey c.1905-22

**MOULDS, William Jestyn** (b. Oakey 1909)

?Son of J.W. MOULDS

Employed by Qld Government

Qld Works/Arch Architectural Cadet 1927-30 Architectural Assistant 1931-5 Assistant Architect 1936-

Dip.Arch. (Qld) 1932 Registered Architect (Qld) 1932, qualification (c) ARAIA 1933

**Mowbray HUTTON, Alfred** — see HUTTON**MOWBRAY, John Grahame** (b. Charters Towers 1904)

Employed by Commonwealth Government

Comm Works/Qld Draftsman in Training 1923-5 Architect, Brisbane 1926-30 Townsville 1930-1 Brisbane 1932-4

Dip.Arch. (Qld) 1926 AQIA 1928 Registered Architect (Qld) 1929, qualification (e) ARAIA 1930 Employed by Qantas Ltd, Brisbane 1935-

**MUNRO, William Henry Allen** (b. 1856; d. Brisbane 1913)

Articled pupil and employee of Matthew and Laurie, Architects, Inverness and Aberdeen, Scotland 1869-76

Employed in the offices of John Lessels, City Improvement Architect; T.B. McFadzew; Moffatt and Aitkin; George Beattie and Sons; and David Robertson, Architects, Edinburgh 1876-81

Employed by George Dale Oliver, Architect, Carlyle, in charge of branch office at Workington, West Cumberland, England 1882-6

Employed by ROONEY BROS, Townsville 1886

In partnership as EYRE AND MUNRO, Architects, Civil Engineers and Building Surveyors, Townsville and Charters Towers 1886-95 Charters Towers partner c.1891- Architect, Building Surveyor, Valuator and Arbitrator 1892-9

Employed by Qld Government

Qld Works/Arch Temporary Draftsman 1899-1900 Acting Inspector of Works, Townsville 1900 Temporary Inspector, Brisbane District 1900-1 Temporary Draftsman 1901-2

Qld Department of Health Temporary Inspector 1902-3 Inspector 1903-7

Qld Works/Arch Temporary Draftsman 1907-8 Draftsman 1908-13

Conducted classes in Mechanical and Architectural Drawing and Building Construction for YMCA, Brisbane 1909-

**MURDOCH, John Smith** (b. Cassieford, Forres, Scotland 1863; d. Melbourne 1945)

Arrived in Australia 1882

Employed by Qld Government

Qld Works/Bldgs Draftsman 1885-7 Temporary Draftsman 1893-4

Employed by JOHN HALL AND SON, Brisbane ?-1893

Re-employed by Qld Government

Qld Works/Arch Draftsman 1894-6 Draftsman and Inspector 1897-9 Assistant Architect 1899-1901 District Architect, Central and Northern Divisions 1901-3 6 mths leave of absence 1903

Transferred to Commonwealth Government

Department of Home Affairs, Public Works Branch, Central Staff 1904- Chief Architect by 1919- Commonwealth Director-General of Works and Chief Architect of the Commonwealth 1926-30

FRIBA KCMG 1927 Retired 1930

**MURPHIE, Andrew**

?Contractor, Brisbane 1876 Architect, Builder and Carpenter, Normanton 1885-95  
 Employed by Carpentaria Divisional Board (Normanton)  
 Assessor 1887  
 Architect, Croydon 1894-9 ?Brick-maker

**MURPHIE AND CO.** (?possibly Andrew Murphie, Builder, Woolloowin)  
 Architects, Brisbane 1882-4

**MURPHY, A.** (?possibly Andrew MURPHIE)

Architect, Civil Engineer or Surveyor, South Brisbane 1876

**MURPHY, William B.**

Architect, Roma 1885 Auctioneer and Commission Agent, Roma 1885-

**MURRAY, Henry St Aubyn** (b. 1886)

Articled pupil, Christchurch, NZ Architect, Christchurch  
 Employed in the offices of various architects, Sydney and country NSW, many yrs  
 Employed by J.J. Copeman, Architect, Sydney 1913-4  
 Employed by Qld Government  
 Qld Works/Arch Temporary Draftsman 1914-5  
 Served in First World War 1915-9  
 Re-employed by Qld Government  
 Id Works/Arch Temporary Draftsman 1919 (on leave in NZ) Resigned 1919  
 ?Architect, Christchurch, NZ

**MURRAY, J.**

?Engineer for Maryborough Sugar Co. 1867  
 Employed by Maryborough Municipal Council  
 Engineer and Surveyor 1874

**MYERS, Edward M.** (d. Brisbane 1926)

AQIA 1888 Architect, Brisbane 1889-1926  
 Secretary QIA 1900-5 Vice-President 1912-23 Councillor 1916-7 1925-6  
 FQIA by 1913 His practice taken over by J.C. RICHARDS

**E.M. MYERS** (E.M. Myers to 1926, then J.C. Richards, Manager)

Articled pupil then assistant of Carleton and Carleton, Architects, Melbourne 1921-31  
 Architect, Mackay 1931-?4  
 Registered Architect (NSW) by 1931; (Qld) 1931, qualification (d)  
 Removed from Qld register 1934

**NATIONAL HOME BUILDING CO. (?)**

Architects, Brisbane 1927-8

**NEALE, Frederick**

?Son of HENRY E. NEALE

?Contractor, in partnership as H. NEALE AND SON, Builders, Gympie 1888 Archi-  
 tects, Builders and Contractors, Maryborough 1904-8  
 Architect, Builder and Contractor, Maryborough 1909-19

**NEALE, Henry E.**

Contractor, Maryborough c.1870-86

In partnership as H. NEALE AND SON, Builders, Gympie 1888 Architects, Builders and Contractors, Maryborough 1904-5

**H. NEALE AND SON** (Henry E. Neale to 1905 and ?F. Neale)

Builders, Gympie 1888

Architects, Builders and Contractors, Maryborough 1904-8

**NEEDHAM, Albert Victor Harry** (b. Townsville 1911)

Articled pupil of C.V. REES 1929-31; then of HILL AND TAYLOR 1931-3, Townsville

Employed by Qld Government

Qld WDB/AI Draftsman 1933-4

Studied at BCTC and Qld Uni/Eng 1933-4

Registered Architect (Qld) 1934, qualification (c)

Architect, Townsville and Northern Qld 1934-40 ARAIA 1938

Employed by Commonwealth Government

Allied Works Council Liaison/Senior Officer in Qld 1940-

**NEGUS, Edwin**

In partnership as NEGUS BROS, Builders and Contractors, Joiners, etc., Maryborough c.1870-1890s

Architect, Builder and Contractor, Maryborough 1909-19

**NEGUS, George** (b. London 1836; d. 1908)

Trained as contractor in London Bridge Contractor, Brisbane 1856-c.66

Senior partner of NEGUS BROS, Builders and Contractors, Joiners, etc., Maryborough c.1870-1890s

Architect, Builder and Contractor, Maryborough 1895-1908

**G. AND E. NEGUS/NEGUS BROS** (George and Edwin Negus, and son of George Negus by 1888)

Builders and Contractors, Carpenters and Joiners and Railway Carriage Manufacturers, Maryborough c.1870-1890s

Architects, Builders and Contractors, Maryborough 1892-3

**NEILL, Harold Byford** (b. Mt Morgan 1893)

Studied building construction and drawing at BCTC 1914-5

Employed by Qld Government

Qld WDB Junior Draftsman 1913-6 Draftsman 1917-20

Qld WDB/AI Draftsman 1920-

Registered Architect (Qld) 1929, qualification (e)

**NICHOL/?L, J.H.**

Employed by Bauhinia Shire Council (Springsure)

Foreman of Works 1888-9

**NICHOLS, William Charles** (b. Brisbane 1892; d. 1959)

Awarded prizes for etchings and architectural drawings QNA 1911

Employed by Qld Government

Audit Office Apprentice Clerk 1908

Qld Rwys/Eng Tracer 1909-12 Junior Draftsman 1912-6

Served in First World War 1916–9, studied in London and travelled in Europe  
Re-employed by Qld Government

Qld Rws/Eng/OC Architectural Draftsman 1920–6

Qld WDB Draftsman 1926–32

Exhibited drawings QAS 1922–3 1925 AQIA 1923

Registered Architect (Qld) 1929, qualification (e) ARAIA 1930

Clayfield, Brisbane 1933

In partnership as CHIPPS AND NICHOLS, Architects, Rockhampton 1936–9

Took over practice of R. CHIPPS Served in Second World War

### **NICHOLSON, John B.**

?Clerk, Brisbane 1885–6 Architect, Brisbane 1886

In partnership as NICHOLSON AND MATHEA, Architects, Brisbane 1886–8

Architect, City, Brisbane 1887–91 Woolloongabba, Brisbane 1889–90

In partnership as NICHOLSON AND WRIGHT, Architects, Brisbane 1890–4

Architect, Brisbane 1894–5 Townsville 1895

**NICHOLSON AND MATHEA** (J.B. Nicholson and C. Mathea)

Exhibited architectural drawings QNA 1886 Architects, Brisbane 1886–8

**NICHOLSON AND WRIGHT** (J.B. Nicholson and A.R.L. Wright)

Exhibited architectural drawing QNA 1891 Architects, Brisbane 1890–4

### **NIGHTINGALE, John Sloper** (d. ?Dunwich)

Articled pupil of Waring and Blake, London –1869

Architect, Superintendent of Works and Quantity Surveyor to Brighton Council, England 1869–72

Employed as assistant to Alexander Payne, Architect, London 1872–7; as locum for

Jno. Thomas Wimperis, Architect, London, 3 mths 1877

A prize medallist of the Royal Academy, London and RIBA ARIBA

Studied architecture in France, Germany and Italy, 3 yrs

Experience in Melbourne, Sydney, Adelaide, and San Francisco, USA

Architect, Rockhampton by 1883

Employed by Qld Government

Qld Works/Bldgs Draftsman 1883–4 Re-employed Draftsman 1885

Architect, South Brisbane 1887 Red Hill, Brisbane 1889

Employed by R. GAILEY, Brisbane 1889

Re-employed by Qld Government

Qld Works/Bldgs Temporary Draftsman 1889–?92

?Employed by NSW Railways, Office of Engineer in Chief

Exhibited paintings QAS 1892 1895, QIE 1897

Re-employed by Qld Government

Qld Rws/Eng Temporary Draftsman 1895–8

**NIXON, Francis Hodgson** (b. England 1831; d. Rockhampton 1883/5)

Arrived in Melbourne 1853

Government Architect to mining township of Beechworth, Vic. 1853– Newspaper Editor 1855–65

Architect and Surveyor, Rockhampton 1879–83

In partnership as NIXON AND VOYSEY, Architects, Rockhampton by 1880

Editor and Manager of *Daily Northern Argus*

**NIXON AND VOYSEY** (F. Nixon and A.W. Voysey)

Architects, Rockhampton by 1880

**NOBBS, S.**

Employed by Rockhampton Municipal Council  
Overseer of Works 1883-6

**NOMMENSEN, Christian Valentine** (d. Dernancourt, France 1918)

Employed by Qld Government

Qld Works/Arch Junior Draftsman on Probation 1910 Junior Draftsman 1911-6  
Served in First World War, killed in action

**NORMAN, W.**

Contractor and ?Architect, Beaudesert 1902-23

**NOWLAND, Raymond Clare** (b. Sydney c.1895; d. 1973)

Employed by NSW Public Works Department

Studied at Sydney Technical College; then at Architectural Association, London  
Served in First World War ARIBA 1920 Registered Architect (NSW)

Employed by Commonwealth Government

Comm WSH/Qld Chief Architect 1920-6

AQIA 1923 Architect and Town Planner, Brisbane 1926-33

Councillor QIA 1927

Registered Architect (Qld) 1929, qualification (e) ARAIA 1930

Employed by Qld Government

Qld Works/Arch Assistant Architect 1933 Architect 1934-7 Senior Architect  
1938-

Qld Uni/Eng Special Lecturer in Architecture (Town Planning) 1938-

**NUGENT, W.A.**

Employed by Bauhinia Shire Council (Springsure)

Foreman of Works 1884-7

**NYE, George Manley** (b. c.1873; d. Brisbane 1913)

Employed as draftsman by Stanford Estate, Hove, Brighton, England c.1896-1908

Arrived Sydney 1908

Employed as draftsman by HERBERT E. ROSS, Architect and Consulting Engineer

c.1908-11; by Frank Coxen, Consulting Engineer and Architect, Sydney c.1911; by

Mort's Dry Dock and Engineering Co., Sydney 1912

Employed by Qld Government

Qld Works/Arch Draftsman 1913

**OAKDEN, ADDISON AND KEMP** (Percy Oakden and H.H. Kemp, Melbourne part-

ners, and G.H.M. Addison, Brisbane partner)

Architects, Melbourne and Brisbane 1888-97

**O'BRIEN, James**

Employed by Charters Towers Municipal Council

Foreman of Works 1885-6

**O'CALLAGHAN, W. ?R.**

Architect, Gympie 1888-99



# OAKDEN, ADDISON *and* KEMP,



## BRISBANE AND MELBOURNE.

**G. H. M. ADDISON,**

MACDONALD PATTERSON'S BUILDINGS,

EDWARD STREET, BRISBANE.

*Pugh's, 1889*

---

**O'DOHERTY, Louis Kevin Vincent** (b. 1888; d. France 1918)

Studied at BCTC

International Correspondence School architectural course

Employed by Qld Government

Qld Works/Arch Cadet on Probation 1907 Junior Draftsman 1907-10 Draftsman 1911-4 Assistant Inspector of Works, Townsville 1914-5 Inspector of Works, Townsville 1915-6

Served in First World War 1916-8, killed in action

**OGG, Roy Rusden** (b. Charters Towers 1888)

Brisbane 1914

Employed as architect by Brisbane Tramways Trust Co./Tramway Trust 1915-6

Employed by Brisbane City Council

Bris Trams Architect and Construction Engineer 1926-

AQIA 1928 Registered Architect (Qld) 1929, qualification (e) ARAIA 1930

**O'HANLON, H.O.**

Building Contractor and Designer, Innisfail -1915

**OLDHAM, N.**

In partnership as ASHTON AND OLDHAM, Architects, Maryborough 1882

**ORCHARD, Edwin Roy** (b. Sydney 1892; d. 1963)

Articled pupil of John Burcham Clamp, Architect, Sydney 1908-13

Studied at Sydney Technical College

Architect, Sydney 1913-31 Registered Architect (NSW)

Tobacco Farmer, Mareeba 1931-3 Architect, Cairns, 1933-

ARAIA 1936 Registered Architect (Qld) 1936, qualification (c)

**ORFORD, Robert**

Employed by NSW Government  
NSW CA Foreman of Works 1857-?

**ORMSTON, M.G.**

Employed by Murweh Shire Council (Charleville)  
Overseer of Works 1884-6

**ORWIN, James** (b. 1879)

Employed by Commonwealth Government  
Comm Works/Qld State Works Director 1924-37

**OSBALDISTON, George Albert** (b. Brisbane 1893; d. Adelaide 1942)

Employed by Qld Government  
Qld Lands ?Clerk ?-1910  
Qld Works/Ordinary Division Clerk, Townsville 1910-2  
Qld Works/Arch Junior Draftsman 1912-5  
Served in First World War 1916- Studied architecture at Leeds University  
Employed by Commonwealth Government  
Comm WSH/Qld ?Architect c.1920-6  
ARIBA 1922  
Architect and Accountant, City, Brisbane 1927-31 Cairns 1932-5 Auchenflower,  
Brisbane 1936-41  
AQIA 1928 Registered Architect (Qld) 1929, qualification (e) ARAIA 1930  
BCTC/Arch Lecturer in Building Construction c.1936-

**OSBORN, Ernest Maxwell** (b. London c.1907)

B Arch. (Sydney) ARAIA Architect, Sydney 1933-8  
Registered Architect (NSW) by 1937; (Qld) 1940, qualification (d)  
Employed by Commonwealth Government  
Comm Works/Qld Architect 1940-

**O'SULLIVAN, John Roger** (b. Brisbane 1896)

Employed by Qld Government  
Qld WDB Cadet 1914 Junior Draftsman 1914-6  
Served in First World War 1916-9  
Re-employed by Qld Government  
Qld WDB Draftsman 1919  
Employed by Commonwealth Government  
Comm WSH/Qld ?Draftsman 1920-2  
Re-employed by Qld Government  
Qld WDB/AI Temporary Assistant Draftsman 1922 Draftsman 1923-4  
Qld Works/Arch Architectural Draftsman 1925 Assistant Architect 1925-34  
Qld WDB/AI Draftsman 1934-7 Interviewing Architect 1937-  
Registered Architect (Qld) 1929, qualification (e)

**OTTER, Lieutenant C.J.**

Employed by NSW Government  
NSW Con Superintendent of Works, Moreton Bay 1835

**OVENS, Lieutenant John**

Employed by NSW Government  
NSW Con Acting Engineer, Moreton Bay 1826

**OWENS, John**

Architect, Mungindi 1868

**OXENHAM, Sydenham Stanley** (b. Gisborne, NZ c.1891)

Articled pupil of H.J. Brownlee, Architect, NZ ANZ Soc. CE

AMIE AIANSW Registered Architect (NSW)

In partnership as OXENHAM AND WINKWORTH, Architects and Consulting Engineers, Cairns 1924-

Architect, Surveyor and Consulting Engineer, Cairns 1925-30 Innisfail 1925-7

Registered Architect (Qld) 1929, qualification (e) ARAIA 1930

Architect, Auckland, NZ 1931-

**OXENHAM AND WINKWORTH** (S.S. Oxenham and T.W. Winkworth, Supervising Architect)

Architects and Consulting Engineers, Cairns 1924-5

**PAINE, Douglas Kenneth** (b. London 1889; d. 1969)

Employed by J. AND H.G. KIRKPATRICK as agents of the Commonwealth Government

Comm WSH/Qld Architect in Charge, Brisbane 1919-20

Employed as architect in charge of constructional work and general drafting by HALL AND PRENTICE, Brisbane 1920-8

Architect, Yeerongpilly, Brisbane 1929 City, Brisbane 1933-

Registered Architect (Qld) 1929, qualification (e)

**PALMER, Henry Francis Walter** (b. Maryborough 1889; d. 1972)

Articled pupil of Klingender and Alsop, Architects, Melbourne

Architect, Designer and Grazier, Maryborough 1911- AQIA 1911

In partnership as HAWKES AND PALMER, Architects, Kingaroy 1914-5 Maryborough 1914-7

FQIA 1916 Architect, Maryborough 1917-

Registered Architect (Qld) 1929, qualification (e) FRAIA 1930

**PALMER, Leslie Tarween** (b. Melbourne c.1879)

Pupil, Melbourne Employed by E.A. Scott and Green, Architects, Sydney, 5 yrs

Architect, Rockhampton 1914- and Lake's Creek 1916-33

In partnership as E.M. HOCKINGS AND L.T. PALMER, Architects, Rockhampton 1916-38

Registered Architect (Qld) 1937, qualification (c)

?Employed by Commonwealth Government

Comm Works/Qld ?Architect, Brisbane 1938-

**PAPE, Paul**

Employed as brick-layer and carpenter, Germany 1871-4

Studied at School of Architects, ?Haxter, Germany

Employed as draftsman, Fortification Posen, Germany, 2 yrs

Employed as architect by Mr Baumbabel, Plauen, Germany, 7 yrs

Employed as draftsman by HETTRICK AND CHAMP, Bundaberg 1888-9

Bundaberg 1894-5 Farmer, Gin Gin 1900

**PAPPRILL, Rudolph S.**

Consulting Engineer, Brisbane 1911-2 Architect, Brisbane 1912-4

Commercial Artist, Brisbane 1914-5

# H. F. PALMER

(A. Q. I. A.,)

. . . *Architect and Designer,*

*Wharf Street,*

*MARYBOROUGH, Q.*

Qld Post Office Directory, 1913/4

## **PAPWORTH, W. Collins**

Employed as architectural draftsman, later inspector of works by Sir John Macneill, Ireland

Employed as clerk of works by Poor Law Commissioner of Ireland

Employed by Vic. Colonial Architect's Department

Architect and Surveyor, Sydney 1859 Brisbane 1860

## **PARK, John Hamilton** (b. Brisbane 1866; d. Nambour 1951)

Articled pupil of F.D.G. STANLEY, Brisbane 1883-7

Exhibited architectural drawings QNA 1885

Worked as assistant to his father, WILLIAM McCALLUM PARK, Brisbane c.1888-92

Sugar Planter and Contractor, Dulong, via Nambour c.1894-c.1929

Architect, Brisbane, Cairns and Thursday Island 1899-1904

Grazier and Architect, Yamala, Central Railway Line c.1922-

Registered Architect (Qld) 1929, qualification (e)

Retired to Caloundra

## **PARK, William McCallum** (b. Rutterglen, Lanark, Scotland c.1837; d. Brisbane 1934)

Father of JOHN HAMILTON PARK

Journeyman tradesman, Great Britain c.1851-c.63

Contractor, Brisbane c.1863-90s

Employed by Qld Government

Qld Works/Arch Temporary Inspector of Works, Cairns 1895- Inspector of Works 1901-2

Inspector of Works, Cairns 1904-5 ?Contractor, Brisbane

## **PARKER, John Milliken** (b. Glasgow, Scotland 1893)

Employed by Qld Government

Qld WDB Junior Draftsman 1912-6 Draftsman 1917-8

Qld WDB/AI Assistant Inspector and Clerk, Townsville 1919-22 Inspector, Townsville 1922-3 Brisbane 1924-34 Officer in Charge Architectural Section 1935-

Registered Architect (Qld) 1934, qualification (e)

**PARKER, Ralph F.**

Son of THOMAS PARKER Rockhampton 1898–1900  
 In partnership as THOMAS PARKER AND SON, Architects and Civil Engineers,  
 Rockhampton 1901–3  
 Rockhampton 1904 ?Brisbane 1911–13

**PARKER, Thomas P.**

Employed by Rockhampton Municipal Council  
 Town Surveyor and City Engineer 1890–9  
 FCS (London) by 1900 Architect and Civil Engineer, Rockhampton 1900  
 In partnership as THOMAS PARKER AND SON, Architects and Civil Engineers,  
 Rockhampton 1901–3  
 Architect and Civil Engineer, Rockhampton 1904–10  
 ?Brisbane 1910

**THOMAS PARKER AND SON** (T. and R.F. Parker)  
 Architects and Civil Engineers, Rockhampton 1901–3

**PARKINSON, Arthur Ronald**

Licensed Surveyor 1913 Maryborough 1922–7  
 Architect, Maryborough 1926–7 Member Qld Surveyors' Board

**PARLE, John James** (b. c.1871)

Architect, Rockhampton 1897–9  
 Employed by Qld Government  
 Qld Rwy/Eng Temporary Draftsman 1898–1900 Draftsman 1901

**PARR, Harold James** (b. London 1884; d. 1946)

Employed by Qld Government  
 Qld Works/Arch Draftsman 1910–5 Architectural Draftsman 1916–9 Acting As-  
 sistant Architect 1923 Architect 1924–8 Assistant Supervising Architect 1929–32  
 Assistant Chief Architect 1933–  
 AQIA 1914 Registered Architect (Qld) 1929, qualification (e)  
 ARAIA 1930 Member Board of Architects of Qld 1940–

**PARRY-FIELDER, Adolphus** (b. 1881)

?Architect, Brisbane 1939–

**PARTRIDGE, Bruce Fitzgerald** (b. Sydney c.1906)

Employed by CHAMBERS AND FORD, Brisbane c.1923–8; by C.H. Mackellar, Archi-  
 tect, Sydney 1929; by HALL AND PHILLIPS, Brisbane 1930–5  
 Dip.Arch. (Qld) 1928, awarded student gold medal of QIA for 1927 AQIA 1928  
 Registered Architect (Qld) 1929, qualification (e) Removed from register 1936  
 ARAIA 1930

**PATERSON, H.H.** (b. 1870)

Employed by Commonwealth Government  
 Comm Works/Qld Works Inspector 1923–5 Architect, Townsville 1926– 32 (no  
 locality listed) 1933

**PAYNE, George David** (b. London 1853; d. Brisbane 1916)

Architect, Sydney c.1886–97  
 Employed by Qld Government

Qld Works/Arch Temporary Draftsman 1898–1901 Assistant Architect 1901–2  
 Temporary Assistant Architect 1902  
 Architect, Brisbane 1902–16 FQIA 1911

**PEARCE, Thomas Walker** — changed to PERCY 1934 (b. Dublin, Ireland c.1876; d. ?1947)

Articled pupil of his father, Thomas William Pearce, Architect, London and Dublin  
 Employed by P.B. Hudson, Architect, and as consultant engineer for Monier Concrete Co., Contractors, Melbourne c.1908–  
 AMCI (London) 1914 Registered Architect (Vic.) 1923 Melbourne –1927  
 Townsville 1928–30 Registered Architect (Qld) 1930, qualification (f)  
 Architect and Architectural Writer, Brisbane 1930–9  
 Employed as technical adviser by the Brisbane Contractor, G.A. Stronach

**PEDDIE, George Smith** (b. Edinburgh, Scotland 1885; d. Brisbane 1972)

Employed by Qld Government  
 Qld Works/Arch Temporary Draftsman 1910 Draftsman 1911–6 Architectural Draftsman 1916  
 Served in First World War 1917–9  
 Re-employed by Qld Government  
 Architectural Draftsman 1919–20 Assistant Architect 1920–3  
 Employed by Commonwealth Government  
 Comm Works/Qld Architect 1923–35 Grade 1 1937–  
 AQIA 1929 Registered Architect (Qld) 1929, qualification (e) ARAIA 1930

**PEGUS, G. Sidney**

Employed by Clermont Municipal Council  
 Town Clerk and Inspector of Nuisances 1873 Assessor 1874

**PEPPER, ?**

?Articled pupil, Brisbane 1888

**PERCY, Thomas Walker** — name changed from PEARCE 1934, see PEARCE

**PERRY, John James** (d. c.1858)

Employed by NSW Government  
 NSW Sur Third Class Draftsman 1852–4 Third Class Clerk, Moreton Bay 1854–8  
 Fourth Class Draftsman, Brisbane Office 1858

**PETERSON, James Peter** (b. c.1859; d. Brisbane 1936)

Auctioneer and Agent, Barcaldine 1890–  
 Architect, Barcaldine 1891–3 Barcaldine Agent for REID BROS 1891  
 In partnership with R.G. Miller as Peterson and Miller, Auctioneers, Barcaldine 1894–5  
 Commission Agent, Longreach 1894–? Member Longreach Shire Council

**PETRIE, Andrew** (b. Fifeshire, Scotland 1798; d. Brisbane 1872)

Employed by a building firm, Edinburgh; then in an architect's office, Edinburgh, 4 yrs  
 Architect and Builder, Edinburgh Migrated to Sydney 1831  
 Employed superintending buildings for Dr John Dunmore Lang, Sydney 1831–?  
 Architect and Civil Engineer, Sydney 1834–6  
 ?Prison Hulk 'Phoenix', Goat Island 1835  
 Employed by NSW Government/later transferred to British Royal Engineers  
 Clerk of Works, Ordinance Department, Sydney –1837 Superintendent of Works,  
 Morton Bay 1837–42

In partnership with his son as PETRIE AND SON/JOHN PETRIE, Builders and Contractors, Monumental Masons, etc., Brisbane 1843-72

Also Explorer Blinded 1848, but remained the firm's senior partner until his death

**PETRIE AND SON/JOHN PETRIE** from 1850 (Andrew Petrie, senior partner to 1872 and John Petrie, who assumed administrative control from 1848)

Builders and Contractors, Monumental Masons and Undertakers, Furniture Manufacturers and Brick and Tile Makers, Brisbane 1842-80

During the 1890s building and contracting became increasingly secondary to the firm's other activities, particularly monumental masonry

The firm admitted Andrew Lang Petrie into partnership in 1880, and was then called John Petrie and Son; later Andrew L. Petrie; and A.L. Petrie and Son, Monumental Works

**PETRIE, John** (b. Edinburgh 1822; d. Brisbane 1892)

Son of ANDREW PETRIE Worked with his father as carpenter and joiner

In partnership as PETRIE AND SON/JOHN PETRIE, Builders and Contractors, Monumental Masons, etc., Brisbane 1842-80 Assumed administrative control of the firm 1848-; as John Petrie and Son 1880-92

First Mayor of Brisbane 1859-61 ?Architect, Brisbane 1860-?

Vice-President Brisbane School of Arts 1861 Exhibited sculpture QNA 1884

**PETRIE, Arthur Argyle**

Employed by Qld Government

Qld Works/Arch Cadet 1896-9 Junior Draftsman 1900-2

**PETRIE, John junr**

Employed by Qld Government

Qld Works/Bldgs Draftsman 1877-9

**PETTIGREW, William** (b. Burton, Ayrshire, Scotland 1825; d. Bowen 1906)

Educated at Ayr Academy Surveyor and Farmer, Scotland

Arrived in Brisbane 1849 Surveyor, Moggill Wolston Cleveland

Sawmiller, Brisbane 1853- , erected first Qld steam sawmill

Alderman Brisbane Municipal Council 1862-6 1869-85 Mayor of Brisbane 1870-1

Member Qld Legislative Council 1877-94 Member Caboolture Divisional Board 1880-3

Director City and Suburban Building Society 1890 Insolvent 1894

Author of *The Habitat and Peculiarities of Some of our Timber*, 1878

**PHILLIPS, Archibald Haydon** (b. Sandgate, Brisbane 1890; d. 1966)

Pupil surveyor and civil engineer of his father, GEO. PHILLIPS, Civil Engineer, Brisbane 1905-12

Employed as draftsman by Australian Meat Export Co./Swift Australian Co., Brisbane 1912-4; then as architect at the company's Alligator Creek Works, Townsville 1914-27

Employed by Townsville City Council

Civil Engineer and Architect 1927-30

Registered Architect (Qld) 1929, qualification (e)

?Mt Morgan 1930-3

**PHILLIPS, George** (b. Burslem, Staffordshire, England 1843; d. Brisbane 1921)

Arrived Sydney 1851 Employed in solicitor's offices in Sydney and Melbourne, 2 yrs

Trained as surveyor and civil engineer in Brisbane -1862 Licensed Surveyor 1867

Employed by Qld Government

Qld Works/Roads Surveyor 1862-3

Qld Lands/Sur Surveyor, Gulf of Carpentaria 1863-8 Kennedy District 1868-73  
Brisbane 1874-7

Qld Rwy/Eng Surveyor 1877- Inspecting Surveyor, Southern District 1879-86

Civil Engineer and Railway Surveyor 1886-c.1920, in charge of construction of Northamton-Cloncurry and Croydon railways 1888-91

Member for Carpentaria, Qld Legislative Assembly 1893-6

Inspector of Artesian Bores 1896- Surveyor and Civil Engineer, Brisbane by 1900-  
President Qld Institute of Surveyors 1905

**PHILLIPS, Hampden Wendell** (b. Sandgate, Brisbane 1887)

Articled pupil of H.W. ATKINSON AND CHAS. McLAY, Brisbane 1907-12

Employed in architects' offices, Sydney 1912-4 AQIA 1914

Architect, Brisbane 1915-6 Served in First World War

In partnership as WIGHTMAN AND PHILLIPS, Architects and Civil Engineers, Brisbane 1914-8

Employed by Commonwealth Government

Comm Works/Qld Architect 1921-35 Grade 2 1937

Registered Architect (Qld) 1929, qualification (e)

**PHILLIPS, Lionel Blythewood** (b. Sydney 1896; d. Brisbane 1965)

Served in First World War 1916-8 Studied drawing under Frank Brangwyn, London c.1919

Articled pupil of Esplin and Mould, Architects, Sydney 1919-23

ARIBA 1923 Employed by HALL AND PRENTICE, Brisbane 1924-9

Exhibited drawings QAS 1925 RQAS 1934-5

Registered Architect (Qld) 1929, qualification (e)

In partnership as HALL AND PHILLIPS, Architects, Brisbane 1929-48

**PHIPPS-COLES, Albert** (b. Kyneton, Vic. c.1873)

Articled pupil of J.F. Gibbins, then of Alfred Dunn, Architects, Melbourne

Employed in architects' offices, Melbourne and London c.1900-

LRIBA AISE FRSA Registered Architect (NSW) 1923

Architect and Engineer, Brisbane 1937-8

Registered Architect (Qld) 1937, qualification (d) Removed from Qld register 1938

**PILLAR, J.G.**

Employed by Stanthorpe Shire Council

Overseer of Works 1884-9

**PINNIGER, LYNN AND LYALL** (? and ?B. Lynn)

Commission Agents and Surveyors, Ingham 1889-91

?Architects, Ingham 1892-5 Agents and Auctioneers, Ingham 1895-9

**PILKINGTON, B.**

Mechanical Engineer, Rockhampton 1924-5 Architect, Rockhampton 1926-7

Consulting Engineer, Rockhampton 1926-8

**PLANT, Clifford Ernest** (b. Cheadle, England 1885; d. Brisbane 1973)

Articled pupil, then architect's assistant, England 1902-

Employed by Qld Government

Qld Rwy/Eng Draftsman 1911-4

BCTC Instructor in Quantity Surveying c.1914-5



Served in First World War 1915-20

Re-employed by Qld Government

Qld Rwy/Eng/OC Designing Architectural Draftsman 1924-5 Architect 1925-6

Architect and Building Surveyor, Brisbane 1927-38 FSI by 1928 AQIA 1928

Registered Architect (Qld) 1929, qualification (e) ARAIA 1930

In partnership as C.E. PLANT AND R.W. VOLLER, Architects, Brisbane 1938-

### **C.E. PLANT AND R.W. VOLLER**

Architects, Brisbane 1938-

### **PLEWS, Henry Taylor**

Studied engineering under Stevenson; then articled pupil of Emmerson Forster, England  
Manager of a colliery, Durham, England

Employed as railway surveyor by 'a Colonial company', Newcastle, NSW; then by Australian Agricultural Co., and by French Government in New Caledonia

Employed as railway surveyor by Moreton Bay Tramway Co. c.1861-2 Licensed Surveyor 1862

Employed by Qld Government

Qld Works/Roads Engineer of Roads, Northern Districts 1862-4

Qld Rwy/Eng Chief Engineer, Great Northern Railway 1864-7 Engineer in Chief 1867-9

### **POLIN, Arthur B.**

Architect, Sydney ?1897-9

In partnership as EATON, BATES AND POLIN, Architects and Civil Engineers, Brisbane and Northern and Central Qld 1903-8

Architect and Civil Engineer, Townsville 1906-11 and Cairns 1909

Architect, Sydney by 1920

### **POLWORTH, James**

Employed by Qld Government

Qld Works/CA Temporary Foreman of Works 1866-7 Brisbane and Dalby 1867

Gympie 1867- ?In partnership as Polworth and Ely, Contractors, Brisbane 1869

### **POOLE, William** (d. ?Sydney 1929)

Trained as architect; then as surveyor

Worked as surveyor in various parts of NSW

Studied engineering at University of Sydney AMICE FGS

Worked in mining and metallurgy, Broken Hill, NSW and Port Pirie, SA

Employed by Qld Government

Department of Mines Director, School of Mines, Charters Towers 1904-

Director, Ballarat School of Mines, Vic.

In partnership as Julius, Poole and Gibson, Consulting Engineers, Sydney

### **POPE, Henry** (b. c.1857)

Employed by Qld Government

Qld Works/Bldgs Draftsman 1885

Employed as engineering draftsman ? by Qld Government 1886-

Architectal Draftsman/Architect, Northern Qld

?Charters Towers 1898-9 Nambour 1899

?Surveyor, Brisbane 1901-2

**CHRISTOPHER PORTER,**  
**Architect, &c.,**  
**QUEEN STREET,**  
**BRISBANE.**

*(Opposite the Court House, and on the Second Floor of Mr.  
Hockings' Premises.)*

*Pugh's, 1861*

---

**PORTER, Charles H.** (b. Scotland 1859)

Trained as builder, Scotland Builder and Contractor, South Africa 1878-81  
Building Contractor and Timber Merchant, Mackay 1883-?1938

**PORTER, Christopher** (b. Nottingham, England c.1801; d. Brisbane 1874)

Father of ROBERT PORTER

In partnership with his son as Contractors, London and Folkestone, Kent 1836-  
Arrived in Australia c.1852 In partnership with his son as Architects and Surveyors,

Geelong and Ballarat, Vic. c.1856-9

Architect and Surveyor, Brisbane 1861-4

Employed by Brisbane Municipal Council

City Surveyor 1861-3

Architect to Qld Board of General Education 1861-3

In partnership as PORTER AND HONEY, Architects, Civil Engineers and Surveyors,  
Brisbane 1864-5

**PORTER AND HONEY** (Christopher Porter and ?F.J. Honey)

Architects, Civil Engineers and Surveyors, Brisbane 1864-5

**PORTER, Robert** (b. London 1825)

Son of CHRISTOPHER PORTER

Pupil of Cubbitt and Co., Contractors, Pimlico, England

In partnership with his father as Contractors, London and Folkestone, Kent 1836-; then  
as Architects and Surveyors, Geelong and Ballarat, Vic. c.1856-9

Contractor, Brisbane 1859-c.96 Alderman for Kangaroo Point 1867-70 1880-5

Mayor of Brisbane 1882 Founder and Chairman, South Brisbane Gas Co.

**PORTER, R.J.** (b. 1866)

Employed by Qld Government

Qld WDB Inspector 1913-5

**POTTS, John**

Employed as draftsman/chief draftsman by William Salway, Architect, Melbourne, sev-  
eral yrs -1885

Employed by Mr Hobbs, Architect, Sydney

In Northern Qld to establish practice in Townsville and Charters Towers c.1886

Travelled Australia advocating anti-Chinese interests c.1887-9

Laidley 1889

Employed by Qld Government

Qld Works/Bldgs Temporary Draftsman 1889-91  
Melbourne 1891

**POULTNEY, W.H.**

Employed by Townsville Municipal Council

Working Overseer 1876-9

**POWE, John S.**

Employed by Gladstone Municipal Council

Assessor 1872-81

**POWELL, B.**

Employed by Ula Ula Divisional Board (St George)

Overseer of Works 1889

**POWELL, Lange Leopold** (b. Rockhampton 1884; d. Brisbane 1938)

Articled pupil of ADDISON AND CORRIE, Brisbane 1900-5

Employed as draftsman by C.W. CHAMBERS, Brisbane 1905-6

Employed by Qld Government

Qld Works/Arch Temporary Draftsman 1907 Resigned October 1907

?In Vic. 1908 Departed for England September 1908

Studied under John Belcher, Architect, and employed, London

Exhibited architectural drawings at Royal Academy, London and at Louvre, Paris

Architectural member of L'Union des Beaux Arts et des Lettres of France 1909

Exhibited paintings and architectural drawings QAS 1909 1911

Hon. Secretary QIA 1910-5

In partnership as CHAMBERS AND POWELL, Architects and Consulting Engineers,  
Brisbane 1911-20

AQIA 1912 FQIA 1918 Councillor QIA/Qld Chapter RAIA 1914-38

Architect, Brisbane 1921-2

In partnership as POWELL AND HUTTON, Architects, Brisbane 1922-4

Architect, Brisbane 1924-7 Vice-President QIA 1923-6

In partnership as ATKINSON, POWELL AND CONRAD, Architects, Brisbane  
1927-31

President QIA 1927-32 Chairman Federal Council AIA 1928 (First) President 1929

Registered Architect (Qld) 1929, qualification (e) FRIBA 1929

Member Board of Architects of Qld 1929-35 FRAIA 1930

In partnership as LANGE L. POWELL AND GEO. RAE, Architects, Brisbane 1931-3

Federal Councillor RAIA 1930-1 President 1932-3

Architect, Brisbane 1933-8 His practice taken over by R.E. DODS and S.T. THORPE

**POWELL AND HUTTON** (L.L. Powell and G.G. Hutton)

Architects, Brisbane 1922-4

**LANGE L. POWELL AND GEO. RAE**

Architects, Brisbane 1931-3

**LANGE L. POWELL, DODS AND THORPE** (R.E. Dods and S.T. Thorpe)

Architects, Brisbane 1938-

**POWELL, Willoughby** (b. ?England)

Arrived in Qld c.1873

Employed by Qld Government

Qld Works/Bldgs Draftsman 1874-5

Architect, Toowoomba 1875-8

Re-employed by Qld Government

Qld Works/Bldgs Draftsman 1878

Travelled England 1878-9 Architect, Brisbane and Maryborough 1879-81

Re-employed by Qld Government

Qld Works/Bldgs Draftsman 1881-3

Architect, Brisbane and Maryborough 1883-90 FQIA 1889

Employed as designing draftsman by R. GAILEY, Brisbane c.1890-3

Re-employed by Qld Government

Qld Works/Arch Temporary Draftsman 1884, fortnight 1896-9 Draftsman  
1899-1902 Retrenched 1902 ?Temporary Draftsman 1905

Architect, Brisbane 1903-13

**POWER, R.D.**

Employed by Vic. Railways ?Employed by L.G. CORRIE, Brisbane

Out of architectural profession for sometime as result of hand injury

Toowong, Brisbane 1897

**PRATTEN, George Love**

Licensed Surveyor 1858 Licensed Surveyor Qld 1861

Employed by Qld Government

Qld Lands/Sur Second Class Surveyor 1859-62

Surveyor, Warwick 1868

**PRENTICE, George Gray** (b. Brisbane 1891; d. 1944)

Employed in the art department of Watson Ferguson and Co., Printers, Brisbane

Articled pupil of T.R. HALL, Brisbane, still employed by T.R. HALL 1917 AQIA  
1916

Councillor QIA 1918-22 1924 1927-8 Hon. Secretary and Treasurer 1919-20

In partnership as HALL AND PRENTICE, Architects, Brisbane 1919-29

Exhibited paintings and ?drawings QAS 1922 President QAS 1922-4

Vice-President QAS 1925 Vice-President QIA 1927

Registered Architect (Qld) 1929, qualification (e)

FRAIA 1930 Architect, Brisbane 1930-1

In partnership as G.G. PRENTICE AND WM. ATKINSON, Architects, Brisbane  
1931-7

Vice-President RQAS 1931 1935 1937-8 President 1936 Trustee 1930-40

Architect, Brisbane 1938

Employed by Commonwealth Government

Comm Works/Qld Architect c.1939-44

**G.G. PRENTICE AND WM. ATKINSON** (G.G. Prentice and Henry William Atkinson)

Architects, Brisbane 1931-7

**PRICE, Vincent** (b. Brisbane 1868)

Articled pupil of R. GAILEY, Brisbane c.1883-7

Exhibited architectural drawings QNA 1884-7

Employed as draftsman, then superintendent of works by A. BANKS, Brisbane 1887-8

Architect, Brisbane 1890-

Employed by Qld Government

Qld Rws/Eng Temporary Draftsman 1896-1900 Draftsman 1901-5 Architectural Draftsman in Charge 1906-18 Architect in Charge 1919-20

Qld Rws/Eng/OC Railway Architect 1921-4 Principal Railway Architect 1926-32

AQIA 1926 Councillor QIA/Qld Chapter RAIA 1928-36 FQIA 1929

Registered Architect (Qld) 1929, qualification (e) FRAIA 1930

Vice-President QIA/Qld Chapter RAIA 1931-3 President 1935-7

Member Board of Architects of Qld 1934-7 Chairman Qld Railway Institute

Architect, Brisbane 1933-7 Retired 1937

### **PRIEST, H. Hayward**

Applied unsuccessfully for membership of QIA 1919

Architect, South Brisbane 1920-1

**PRIOR, Sidney William** (b. Croydon, near London 1895; d. Brisbane 1952)

Arrived in Australia 1911 Studied building construction and drawing at BCTC 1913

Served in First World War

?Employed by Commonwealth Government

Comm WSH/Qld Draftsman c.1923

AQIA 1923 Architect and Designer, Brisbane 1923- Life Member Returned Soldiers' League

Registered Architect (Qld) 1929, qualification (e) ARAIA 1930

Associate Member Association of Architects, London 1930 Fellow by 1937

**PROSDOCIMI, Giovanni** (b. 1847)

Served as soldier for Garibaldi, Italy

Employed by Qld Government

Qld Rws/Eng Lithographic Draftsman 1878-88 Retrenched 1888

Artist, Brisbane 1889 Rocklea, Brisbane 1891

Re-employed by Qld Government

Temporary Draftsman 1895-1900 Draftsman 1900-1 Retrenched 1902

Woolloowin, Brisbane 1903

### **PURSER, John**

Architect, Maryborough 1888

?In partnership as John Purser and Son, Accountants, Maryborough 1889

?Secretary Maryborough Permanent Building and Investment Society 1894-5

**PYE, Juanita Lenore** (b. 1891)

Daughter of THOMAS PYE Studied architectural subjects at BCTC c.1916-8

Trained as typist/stenographer Employed as tracer by T.R. HALL, Brisbane, 8 mths

Employed by Qld Government

Qld Works/Arch Temporary Tracer 1916 Temporary Junior Draftswoman 1916-9

Assistant Draftswoman 1919-21

Employed on editorial staff of *Building* journal, Sydney 1921-?

Residing in England by 1930

**PYE, Lieutenant-Colonel Thomas** (b. Lancashire, England 1861; d. South Africa 1930)

Trained as architect in Britain Arrived in Australia c.1882

Employed in architects' offices, Sydney -1884

Employed by Qld Government

Qld Works/Bldgs Temporary Draftsman 1884-5 Re-employed Draftsman 1885-6

Employed by Phippard Bros and Co., Contractors, Brisbane c.1886  
 In partnership as CLARK AND PYE, Architects, Brisbane 1886  
 Re-employed by Qld Government  
     Qld Works/Bldgs Draftsman 1886-7  
 Re-employed by Phippard Bros and Co., Brisbane 1887-?  
 Employed in an architectural office, Brisbane  
 Architect, Kangaroo Point, Brisbane 1888 Employed, Sydney 1889  
 Re-employed by Qld Government  
     Qld Works/Bldgs Draftsman 1889-91  
     Qld Works/Arch Chief Draftsman 1891-9 First Assistant Architect 1899-1901  
         District Architect, Southern Division 1901-6 Deputy Government Architect  
         1906-21  
     Qld Works Acting Under Secretary for Public Works 1906 1913 1918  
 Travelled to England 1910  
 Served in First World War 1914-5, military censor 1914  
 Architect, City, Brisbane 1921-6 Clayfield, Brisbane 1926-9  
 Exhibited paintings QAS 1925 1928, architectural drawing 1927  
 Accompanied nature study expedition to Great Barrier Reef late 1927  
 Travelled overseas 1929-30

**QUINLAN, Matthew Henry Norman** (b. Cootamundra, NSW c.1900)

Employed as architectural draftsman by H.E. ROSS and Rowe, Architects and Consulting Engineers, Sydney c.1920-37  
 Registered Architect (NSW) 1926; (Qld) 1937, qualification (d)  
 Removed from Qld register 1940

**QUINN, Robert Nicholas Ferneough** (b. 1867)

Employed by Qld Government  
     Qld Works/Arch Inspector of Works 1900-3  
     Qld Factories Inspector of Factories and Shops 1904-6  
     Qld Works/Arch Inspector of Works, Cairns 1907-8 Townsville 1908-9 Brisbane  
         1909-14  
     Qld Works Superintendent Day Labour Works, Brisbane 1915-7  
     Qld Works/Const Superintendent, Construction Branch 1918-20  
     Qld Works Under Secretary and Director of Public Works 1922-6 Director of  
         Construction and Maintenance Work 1927-34

**RAE, George** (b. Glasgow, Scotland 1901)

Arrived in Brisbane 1914 Employed as a solicitor's clerk, Brisbane  
 Employed by Qld Government  
     Qld Lands/Sur Cadet 1916-8  
 Studied at BCTC Student member QIA 1920  
 Articled pupil of L.L. POWELL, Brisbane 1919-22  
 Employed as draftsman by C.W. CHAMBERS; by S.H. Buchanan; by J. Justelous and  
 Son, Architects, Sydney 1922; then by Joseland and Gilling, Architects, Sydney  
 1922-4  
 Studied at Sydney Technical College 1922; and in Professor Leslie Wilkinson's design  
 atelier c.1922-  
 Registered Architect (NSW) 1923 Designed NSW Board of Architects registration cer-  
 tificate  
 Employed as chief draftsman then associate by L.L. POWELL, Brisbane 1924-7  
 AQIA 1926

In partnership as ATKINSON, POWELL AND CONRAD 1927-31; LANGE L. POWELL AND GEO. RAE, Architects, Brisbane 1931-3  
 Registered Architect (Qld) 1929, qualification (e) Designed Qld registration certificate ARAIA 1930 Councillor QIA 1931-2  
 Architectural writer for *Daily Standard*, Brisbane c.1933-4  
 Architect, Brisbane 1933-c.40  
 Employed by US Army as camouflage officer for Northern Qld; then by Commonwealth Department of Interior, Canberra during Second World War  
 Architect, Sydney

**RAE, W.W.**

Architect, Roma 1915-9 AQIA 1916

**RAFF, Kenneth** (b. 1894)

Studied building construction and drawing at BCTC 1912-3  
 Employed by Qld Government  
 Qld Works/Arch Draftsman on Probation 1912 Junior Draftsman 1912-5  
 Served in First World War 1915-

**RAMSAY, Edward** (d. 1889)

Employed by Qld Government  
 Qld Works/Bldgs Assistant Draftsman 1872-6 Draftsman 1877-89

**RAMSAY, Richard L.** (d. Maryborough 1872)

Employed by Qld Government  
 Qld Works/Roads Foreman of Works 1861-5  
 Employed by Maryborough Municipal Council  
 Town Surveyor 1865-8 Town Clerk and Town Surveyor 1872  
 Architect and Surveyor, Maryborough by 1866-8

**RAMSAY, T.**

Employed by Bowen Municipal Council  
 Working Overseer and Corporation Bailiff 1880-5

**RANDALL, J.H.**

Architect, Townsville 1885-6

**RANKIN, C.D.W.**

Employed by Isis Divisional Board (Childers)  
 Clerk, Valuator and Inspector of Works 1893-

**RANNIGER, Armand Edward Augustus**

Employed by Qld Government  
 Qld Works/Bldgs Cadet 1886-7

**RAWLINGS, F.**

Employed by Townsville Municipal Council  
 Draftsman 1885-6  
 Employed by TUNBRIDGE AND TUNBRIDGE, Townsville ?-1901  
 Departed for England 1901

**RAWNSLEY, Henry Charles** (b. c.1818; d. Brisbane 1873)

Educated at Royal Military Academy, Woolwich, England Surveyor c.1839-

Employed by NSW Government

NSW Sur Surveyor 1841-4

Civil Engineer, SA 1849 Licensed Surveyor, NSW 1854

Civil Engineer and Surveyor, Brisbane 1852-60

Employed by Qld Government

Qld Lands/Sur First Class Surveyor 1860-73 Maryborough 1861

Councillor Qld Philosophical Society 1863-

**READING, George Philip** (b. Brisbane 1871; d. 1937)

Son of George Reading, Builder and Contractor, Brisbane

?Pupil of NICHOLSON AND WRIGHT, Brisbane

Continued architectural training in London 1893- FRIBA

Architect, Brisbane 1897-1909

AQIA by 1900 FQIA 1902 Councillor QIA 1903 Hon. Secretary 1905

Alderman of Rosalie and Ithaca Council, Brisbane, 9 yrs Justice of the Peace 1905

Mayor of Ithaca 1906

In partnership as READING AND READING, Architects, Consulting Engineers and Valuers, Brisbane 1909-11

Dairyman and Cattle-breeder, Brookfield and Petrie 1910-23

Member of Indooroopilly Shire Council, 7 yrs Re-admitted QIA 1928

Registered Architect (Qld) 1929, qualification (e)

Architect, Ipswich 1929-37 ARAIA 1930

**READING, William C.**

Civil Engineer, in partnership as READING AND READING, Architects, Consulting Engineers and Valuers, Brisbane 1909-11

Architect, Oxley, Brisbane 1911-9 Sandgate, Brisbane 1919

?Justice of the Peace, Dakabin, North Coast Line by 1922

**READING AND READING** (Geo. P. and W.C. Reading, Engineer)

Architects, Consulting Engineers and Valuers, Brisbane 1909-11

**GEO. P. READING, F.Q.I.A.**

**WILLIAM C. READING, C.E.,**

Assoc. King's College, London.

**READING & READING,**

**Architects, Consulting Engineers,  
and Valuers.**

**Telegraph Chambers,  
97 Queen St., BRISBANE.**



**REES, Major Charles Veuden** (b. Melbourne 1887; d. Cleveland Bay, Townsville 1931)

Articled pupil of E.R. Laver, Architect, Cootamundra, NSW 1905-8

Employed as draftsman in charge of office by E.R. Laver, Cootamundra

AQIA 1913

Employed by Qld Government

Qld Works/Arch Temporary Draftsman 1913 Draftsman 1913-5

Served in First World War 1915-9

Re-employed by Qld Government

Architectural Draftsman 1919

Employed by Commonwealth Government

?Soldiers' Homes Commission, Brisbane 1919

Comm WSH ?Brisbane 1919-20

Re-employed by Qld Government

Qld Works/Arch Architectural Draftsman 1920-2

Architect and Surveyor, Brisbane, then Townsville 1922-

Took over practice of C.D. LYNCH, Townsville 1923

Townsville partner of FREW, REES AND BRIDGER, Architects, Engineers and

Surveyors, Townsville and Brisbane 1923-7

Architect and Surveyor, Townsville 1923-31

Registered Architect (NSW) by 1924 AIANSW 1925 MISE by 1926

Re-employed by Commonwealth Government

Comm WSH/Qld District Supervisor, Townsville by 1928-9

Registered Architect (Qld) 1929, qualification (e) ARAIA 1930

His practice taken over by HILL AND TAYLOR 1931

**REES, FREW AND BRIDGER** — see FREW, REES AND BRIDGER

**REES, E.A.**

Employed by Roma Municipal Council

Assessor 1875

**REID, A.E.H.**

Longreach partner of REID BROS, Architects, Builders, etc., Northern and Western

Qld 1891-9

Builder, Longreach 1895-6 Architect, Longreach 1896-9

**REID, Henry W.**

In partnership as REID BROS, Architects, Builders, etc., Northern and Western Qld

1891-9

**REID, J.L.**

Employed by Gladstone Municipal Council

Town Clerk and Surveyor 1867-8

**REID, R.L.**

In partnership as REID BROS, Architects, Builders, etc., Northern and Western Qld

1891-9

**REID BROS** (A.E.H., Henry W. and R.L. Reid)

Architects, Builders, Contractors, Timber and Iron Merchants, Painters, etc., Longreach and Barcaldine 1891-2

Architects, Mareeba 1894-5 Contractors, Cairns 1893-6

Builders, Cabinet Makers and Carpenters, Longreach 1895-9

**REID BROTHERS,**  
**ARCHITECTS,**  
**Builders, Contractors, Timber & Iron Merchants,**  
**Painters, &c.,**  
**LONGREACH.**  
 Agent in Barcaldine . . . . J. P. PETERSON.  
 ~~~~~  
**REID BROTHERS.**

*Western Champion Almanac, 1891*

---

**RICE, E.**

?Contractor, Manly 1923

Architect, Fortitude Valley, Brisbane 1923-4

**RICHARDS, John Cohen** (b. NSW c.1881)

Architect, NSW, 10 yrs

Employed as chief draftsman by E.M. MYERS, Brisbane c.1914-

AQIA 1926 Manager, then took over practice of E.M. MYERS 1926-31

ARAIA 1930 Architect, Brisbane 1931-3

Registered Architect (Qld) 1929, qualification (e) Removed from register 1934

**RICHARDS, J.T./?W.**

Manager of EATON AND BATES, Toowoomba 1905 Architect, Toowoomba 1905-8

**RICHARDSON, S.**

Architect and Surveyor, Townsville 1881-2

**RICHER, William Richard**

Contractor/Builder, Toowong, Brisbane 1878-89

In partnership as TAYLOR AND RICHER, Architects and Building Surveyors, Brisbane 1888-91

Architect, Brisbane 1891-5

Architect and Collector, Toowong, Brisbane 1895-6

Toowong 1896-1904

Lay Preacher of the Methodist Church, Toowong, Brisbane 1904-?

**RIEMSDYCK-KOOL, Nijs Cornelius** — see VAN RIEMSDYCK-KOOL

**RIGBY, A.**

Architect, Mackay 1896 Engineer, Mackay 1896-?

**RIGG, S.** (?possibly Samuel BRAGG)

Architect, Maryborough 1876

**RITCHIE, Gilbert M.** (b. c.1865)

Articled pupil of architect, Birmingham, England  
 Architect, Brisbane 1888-9 Draftsman, South Brisbane 1889-95  
 Architect, South Brisbane 1895-7  
 South Brisbane 1898-1900

**RIX, James S.**

Builder, Brisbane by 1874-  
 New Farm 1885-6 Brick-layer, South Brisbane 1887-8  
 Architect, South Brisbane 1889-90  
 Clerk of Works, South Brisbane 1890-1

**ROBERTS, Douglas Francis** (b. Plymouth, England 1877; d. Brisbane 1968)

Younger brother of F.J. Martyn Roberts, who became art master at BCTC, and of  
 HENRY ROBERTS

Arrived in Brisbane in childhood

Employed by Qld Government

Qld Ag Assistant Inspector of Meat, Brisbane 1900 Inspector of Stock, Brisbane  
 1901-11

In partnership with his brother as H. and D.F. Roberts, Master Builders, Brisbane  
 c.1911-First World War

Re-employed by Qld Government

Qld Ag Meat Inspector, Toowoomba

Architect and Master Builder, Toowoomba c.1918-28

In partnership with his second son as D.F. Roberts and Son, Master Builders, Brisbane  
 1928-39

Lay Preacher for the Presbyterian Church of Qld 1939-68

**ROBERTS, Douglas Francis Woodcraft** (b. Sandgate, Brisbane 1906; d. Gordonvale 1941)

Eldest son of DOUGLAS FRANCIS ROBERTS

Worked as draftsman in his father's office, Toowoomba 1922-9

Employed by ROSS and Rowe, Architects, Sydney, 10 mths; then as chief draftsman by  
 Greenwell and Shirley, Architects, Sydney, 5 mths

Attended classes at Sydney Technical College

Architect in charge of Benedict Stone Co., Sydney

Travelled and employed in USA, studied in Los Angeles

Registered Architect (Qld) 1930, qualification (e)

Architect, Brisbane 1930-41

?Employed by Qld Government

Qld Works/Arch ?Architect c.1935

Transferred his practice to A.H. CONRAD AND T.B.F. GARGETT due to his ill  
 health 1941

**ROBERTS, E.U.**

?Civil Engineer, Brisbane 1865

Employed by Townsville Municipal Council

Town Surveyor 1866-71

**ROBERTS, Emanuel W.**

Licensed Surveyor 1868

Employed by Qld Government

Qld Rwy/Eng Draftsman, Northern Railway 1874

**ROBERTS, Francis Edward**

Employed by NSW Government

NSW Sur Supernumerary Draftsman 1852-3 Assistant Surveyor 1853-6 Surveyor  
of Roads, Moreton Bay 1856-9

Employed by Qld Government

Qld Works/Roads Surveyor of Roads 1859-60 Engineer of Roads 1861-

Qld Lands/Sur Surveyor 1862-

Licensed Surveyor 1862

**ROBERTS, Henry** (b. Plymouth, England 1874; d. Brisbane 1960)

Brother of DOUGLAS FRANCIS ROBERTS

Employed by Qld Government

Qld Works/Arch Junior Draftsman 1899-1903

?Worked in Sydney

In partnership with his brother as H. and D.F. Roberts, Master Builders, Brisbane  
c.1911-First World War

Consulting Builder, Architect, Valuator and Agent, and Developer, Brisbane 1921-

Fortitude Valley, Brisbane 1929-

Registered Architect (Qld) 1929, qualification (e)

**ROBERTS, J.**

Employed by Allora Municipal Council

Assessor 1874

**ROBERTS, William**

Architect, Builder, Painter and Decorator, Croydon 1888-1905

Phone 4578.

**HENRY ROBERTS,**  
**Consulting**  
**Builder, Valuator and Agent.**

OFFICE:

**ISLES BUILDINGS, 229 ADELAIDE ST.,**  
**BRISBANE.**

**ROBERTSON, Alexander**

Employed by Qld Government

Qld Works/Arch District Supervisor of Works 1901-2 ?Townsville 1905  
Architect and Civil Engineer, Townsville 1904**ROBERTSON, H.**

?Builder, NSW 1850

Architect to National Board of Education of NSW 1858-60

**ROBERTSON, James**

Naval Architect 1872

Commission and Shipping Agent, Maryborough 1874-5

Architect, Maryborough 1875-89

?Maryborough 1894-5

**ROBERTSON, John**

Employed by Toowoomba Municipal Council

Assessor 1874-8

**ROBERTSON, Louis Spier** (b. Sydney c.1869; d. 1932)

Architect and Building Surveyor, Sydney 1891-6 Rockhampton 1896-1905

AIA NSW Councillor IANSW

Registered Architect (NSW) 1923; (Qld) 1929, qualification (e)

In partnership as Louis S. Robertson and Son, Architects, Sydney 1928-30

LOUIS S. ROBERTSON,

Architect & Building Surveyor.

181a, EAST STREET, . . .

**ROCKHAMPTON.**

*Qld Post Office and Official Directory, 1901***ROBERTSON, William S.**

'Long English experience in railway bridge building'

In Gladstone some yrs -1872

?Employed by Qld Government to superintend bridge construction 1872

Employed by Qld Government

Qld Works/Roads Foreman of Works, Southern Division 1875-6 West Moreton  
District 1877

**ROBSON, A./?Arthur (b. 1883)**

Employed by Qld Government

Qld WDB Inspector, Townsville 1915

?Rockhampton 1922-3 ?Architect, Corinda, Brisbane 1923-7

**ROEHRICHT, Richard Hugo Oswald (d. 1890)**

Employed by Qld Government

Qld Works/Roads Assistant Draftsman 1861 Chief Draftsman and Clerk 1862-4

Qld Rwy/Eng Chief Draftsman 1864 Chief Clerk, Great Northern Railway

1865-6 Chief Clerk and Draftsman, Southern and Western Railway 1867- Chief

Draftsman and Assistant Engineer, Southern and Western Railway 1872-90

Surveyor qualified under Qld Real Property Act 1869

Associate of the Royal Association of Engineers, Westminster

**ROOKWOOD, Stuart Cairncross (b. Essex, England 1882)**

Articled pupil of Frederick William Hingston, Architect and Surveyor, London 1898-1901

Diploma in Architecture, Polytechnic, London 1903-5

Employed in architects' offices, London 1903-9

Employed by Qld Government

Qld Lands Public Estate Improvement Works Office Draftsman 1910-2

Employed by Commonwealth Government

Department of Defence, Brisbane Draftsman and Clerk of Works 1912-21

Re-employed by Qld Government

Qld Works/Est Quantity Surveyor 1921-7

Qld Works/Arch Quantity Surveyor 1928-33 Senior Quantity Surveyor 1934-

Registered Architect (Qld) 1929, qualification (e)

**ROONEY, Jacob (d. 1899)**

Carpenter, Dalby 1867

In partnership as J. AND J. ROONEY/ROONEY BROS (MARYBOROUGH) 1868-99

**ROONEY, John (b. Ireland; d. before 1911)**

Brother of JACOB ROONEY Carpenter, Maryborough 1868

In partnership as J. AND J. ROONEY/ROONEY BROS (MARYBOROUGH) 1868-82

Architect, Builder and senior partner of ROONEY BROS (TOWNSVILLE) 1882-1903

Toured Europe 1884 Returned to Ireland in retirement

**J. AND J. ROONEY/ROONEY BROS (MARYBOROUGH) (Jacob Rooney to 1899, John Rooney to 1882 and ?)**

Building Contractors and ?Architects, Maryborough 1868-1919

**ROONEY BROS (TOWNSVILLE) (John and Matthew Rooney)**

Timber Merchants and Importers, Sawmillers, Joiners, Building Contractors and Hardware Merchants, Townsville 1878-1911

Architects and Civil Engineers, Townsville c.1887-99 (The Timber and Contracting Departments divided in 1882, thereafter timber sawing and importing increased. Rooney and Co., Timber Merchants and Sawmillers, Townsville 1882-1911 was a concurrent partnership of the Rooney brothers and James Harvey, who was manager of the Timber Department. Of the partners, only JOHN ROONEY claimed to be an architect.)

**ROONEYS LTD (TOWNSVILLE) (Heirs of Matthew Rooney)**

Timber Merchants and Sawmillers, Townsville 1911-32

# ROONEYS LIMITED,

**Timber and Hardware Merchants,  
Townsville, Cloncurry and Cairns.**

STATION HOUSEHOLD

KAMAROL VIA CLONCURRY



**ESTIMATES for  
all classes of  
BUILDINGS  
given.**

**PLANS submit-  
ted on appli-  
cation.**

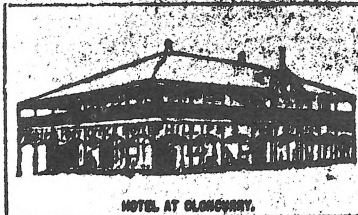

HOTEL AT CLONCURRY.

**ALL Classes of  
Builders' and  
Painters' Re-  
quisites kept  
in stock.**

THE BUILDINGS ILLUSTRATED HERE HAVE ALL BEEN DESIGNED AND ERECTED BY ROONEYS LIMITED. ONLY THE BEST OF MATERIAL IS USED.

**We are Complete House  
Furnishers and Manufact-  
ure our own Furniture, in-  
cluding Wire, Fibre and  
Kupok Mattresses.  
Rooneys, Townsville.**



**We invite Correspondence  
and will be glad to supply  
Quotations for Windmills  
Erected.**

WINDMILL AT KAMAROL STATION,  
ERECTED BY ROONEYS LIMITED

**Write, Wire, Telephone or Call on Rooneys.**

**ROONEY, Joseph Gabriel** (b. Townsville 1891; d. Townsville 1957)

Great nephew of ROONEY BROS

Articled pupil of A.B. POLIN 1906–; then of C.D. LYNCH AND WALTER HUNT, Townsville

AQIA 1918 Employed by C.D. LYNCH, Townsville c.1921–4

Architect, Townsville c.1924–57 His office destroyed by fire 1935

Registered Architect (Qld) 1929, qualification (e) ARAIA 1930

Employed by Commonwealth Government

Comm WSH/Qld District Supervisor, Townsville 1930–?

His practice taken over by J.L. Freer

**ROSKELL, George Bernard**

Articled pupil and later assistant of Edward Welby Pugin, Architect, England 1872–

?In partnership with John Barlow, Architect, Sydney 1881–

Architect, Sydney –1896

Employed in an architect's office, Auckland, NZ c.1898–

Employed by Edward Mahoney and Sons, Architects, Auckland c.1900–1

Employed by F. de J. Clere, Architect –1904 Parramatta, NSW 1906

Employed by J.T. WALCOT, Architect, Sydney 1907

Employed by Qld Government

Qld Works/Arch Temporary Draftsman 1907

Architect, Dalby 1909–19

AQIA 1911 FQIA 1913 Resigned from QIA 1917

**ROSS, Herbert Ernest** (b. Inverell, NSW c.1868; d. 1937)

Architect, Sydney c.1902– AMIE (Aust.)

In partnership as H.E. Ross and Rowe, Architects and Consulting Engineers, Sydney 1920–37

Registered Architect (NSW) 1923; (Qld) 1937, qualification (d) FRAIA

**ROTHERY, Frederick Montague**

Employed by Qld Government

Qld Rws/Eng Draftsman, Central and Northern Division 1881–6 Draftsman, Northern and Carpentaria Division 1886 Chief Draftsman, Northern and Carpentaria Division 1887–8

**ROWDEN, James Stoddart** (b. Wellington, NZ 1875)

Employed by Qld Government

Qld Rws/Eng Draftsman 1912–7 Architectural Draftsman 1919–21 Retrenched 1921 Temporary Survey Draftsman 1923

Qld WDB/AI Temporary Assistant Draftsman 1923–5 Draftsman 1926–37

Registered Architect (Qld) 1929, qualification (e)

**ROWE, Morton Norman (Norman)** (b. Barns, England 1898; d. 1956)

Student member QIA 1920 ?Studied at BTC 1922–4

Employed by Commonwealth Government

Comm WSH/Qld ?Draftsman by 1924–5

Employed as architect by Edwards Marten Ltd, Longreach 1924–8

Architect, Barcaldine 1929–30 Longreach 1930 Eagle Junction, Brisbane 1932–3 Cribb Island, Brisbane 1934

Registered Architect (Qld) 1930, qualification (e)

Employed by Qld Government

Qld WDB/AI Assistant Architect 1938–



**ROWLAND, J.**

Employed by NSW Government

NSW Sur Second Class Surveyor, Rockhampton 1859

**RUSSELL, ?**

?Articled pupil, Brisbane 1888

**RUTHERFORD, T.**

Architect and Surveyor, Cairns 1926-7

?In partnership as MACDONNELL AND RUTHERFORD, Architects and Surveyors, Cairns 1924-7

**RYAN, D. William**

Employed as manager by Pugin and Ashlin, Architects, London

Architect, Brisbane 1864-8

**RYAN, Edward Thomas** (b. Brisbane c.1869; d. Brisbane 1938)

Architect, Brisbane 1926-38

Architect to Brisbane Permanent Bank 1928-

Registered Architect (Qld) 1929, qualification (e)

**RYLANCE, Mervyn Hamilton** (b. Brisbane 1906; d. 1983)

Articled pupil of Joseland and Gilling, Architects, Sydney 1926-31

Dip.Arch. (Sydney) 1931 Architect, Sydney 1931-3 ARAIA 1932

Registered Architect (NSW) 1931; (Qld) 1933, qualification (d)

Worked in London 1933 ARIBA 1934

Employed by Joseland and Gilling, Architects, Sydney -1936

Architect, Brisbane 1936-72

**SALIER, Eustace Harold** (b. c.1881)

Draftsman, Brixton (Qld) 1921

**SANDERSON, Henry T./?Thellieson**

?Engineer and Surveyor, NSW 1858-60

Surveyor qualified under Qld Real Property Act 1868

Employed by Dalby Municipal Council

Town Surveyor and Inspector of Nuisances 1864

?Surveyor, NSW 1875-6 ?Engineer, NSW 1878-9

**SAVILLE, John Henry Rocca** (b. Manchester, England 1890)

Articled pupil of Armitage Rigby and F.L. Heslop, Architects, England 1907-10

Travelled in Europe, Middle East and Malaya 1910

Employed by F.E. Heslop, England 1911

Employed by Qld Government

Qld Works/Arch Temporary Draftsman 1912-5 1916

AQIA 1914

Employed by Commonwealth Government

Comm Works/Qld Architectural Draftsman 1915-6

Served in First World War

Re-employed by Qld Government

Qld Works/Arch Architectural Draftsman 1919

Qld Works/Const Inspector of Works, Darling Downs District 1920-1 District

Foreman of Works, Emerald District 1921-2 Inspector of Works, Northern Division, Townsville 1922-5

Qld Works/Arch Assistant Architect 1925  
 ARIBA 1925 Architect, Townsville 1925-8  
 Registered Architect (Qld) 1929, qualification (e) ARAIA 1930  
 Re-employed by Qld Government  
 Main Roads Commission ?Architect 1930-2  
 Architect, Ascot, Brisbane 1933-6

**SCARR, Frank** (d. Sydney 1905)

Employed by Qld Government  
 Qld Rwy/Eng Assistant Draftsman 1864-5 Assistant Engineer 1865-6 Resident  
 Engineer, Dalby Line 1867-8  
 Licensed Surveyor 1868 Engineer, Rockhampton 1868  
 Commissioner of Crown Lands, Mitchell and Gregory districts 1873-?  
 Architect, Rockhampton 1880  
 Hon. Commissioner for Qld for Melbourne Intercolonial Exhibition 1880  
 ?SA 1881  
 In partnership as McDermott, Loughnan and Scarr, Melbourne, many yrs  
 Travelled to Europe 1904 Retired in Sydney

**SCARR, William**

Employed by Qld Government  
 Qld Lands/Sur Draftsman 1861-c.90 Rockhampton 1868

**SCARR, William Henry** (d. 1906)

Articled pupil of G.H.M. ADDISON, Brisbane c.1887-  
 Employed as architectural draftsman and/or clerk of works by G.H.M. ADDISON on  
 several occasions, total of 5 yrs  
 Employed by Mr Henderson, Hydraulic Engineer, 3 mths  
 Employed by Mr Granowski, Engineer, 4 mths  
 Employed as mechanical and architectural draftsman at Eagle Farm Meat Works, 1 yr  
 Employed by C.W. CHAMBERS, Brisbane 1897-?

**SCHMITT, V.** (?possibly Philipp VON DER SCHMIDT)

Architect, Toowoomba 1911-2

**SCHUBERT, Vera Constance** (b. Wondai c.1918)

Pupil of GEO. RAE, Brisbane 1935-9 Dip.Arch. (Qld) 1939  
 Registered Architect (Qld) 1940, qualification (b)

**SCHWABE, Thomas Benjamin**

Civil Engineer, Brisbane 1873-8 Engineer, Qld 1879

**SCOTT, Hugh Jamieson** (b. Belfast, Ireland 1875; d. Brisbane 1930)

Articled pupil, Belfast and Liverpool 1889-95  
 Architect, South Africa 1896-1907 Armidale, NSW 1908-14 FIANSW 1912  
 Employed by Commonwealth Government  
 Commonwealth Naval Dockyard, Cockatoo Island, Sydney ?Draftsman 1914-6  
 Employed by Qld Government  
 Qld Works/Arch Temporary Architectural Draftsman 1916-9  
 Qld Works/Est Quantity Surveyor 1919-22 Senior Quantity Surveyor 1922-7  
 Qld Works/Arch Senior Quantity Surveyor 1928-9  
 Registered Architect (Qld) 1929, qualification (e)

**SCOTT, Reginald**

Employed by Qld Government

Qld Works/Arch Probationary Cadet 1899 Cadet 1900-3

Served in First World War

**SCOTT, R.**

?Architect and Builder, Brisbane 1861

**SEDGLEY, W.J.M./?William J.**

Taringa, Brisbane 1915-8 Architect, Brisbane 1917 AQIA 1917

Adelaide, SA by 1930 ARAIA 1930

**SEIDEL, Otto Ferdinand**

Employed by Qld Government

Qld Rws/Eng Draftsman 1879-81

Licensed Surveyor 1882 Surveyor, Mackay 1885-7

Architect and Surveyor, Cooktown 1888-1902 Farmer, Cooktown 1894-5

**SEISH, J.**

Draftsman, Paddington, Brisbane 1890-1

**SENIOR, Ernest Wilhelm** (b. 1870; d. 1923)

Worked in architecture/building c.1884- In Vic. 1909

Employed by Qld Government

Qld Works/Arch Temporary Draftsman 1909-10

Architect, Brisbane 1910

**SEVERIN, Louis**

In partnership as Johnstone and Severin, Contractors, Builders and Timber Merchants, Cooktown 1877 Cooktown and Cairns 1878-9

Architect, Builder and Contractor, Ironmonger, Plumber, Saddler, Monumental Mason, Importer, etc., Cairns 1885-1905

**SEXTON, Richard**

Employed by Dalby Municipal Council

Assessor 1873

**SHAKESPEARE, J./?Joseph**

Employed by Charters Towers Municipal Council

Foreman of Works 1883

?Government Inspector of Mines, Charters Towers 1894-7

**SHARDLOW, John** (d. 1896)

?In partnership as SHARDLOW BROS, Architects, Builders and Contractors, Croydon and Georgetown 1889-91; J. Shardlow and Co., Ironworkers, Croydon 1894-6

Tinsmith, Croydon 1896

**SHARDLOW, Samuel**

Architect, Croydon 1889

In partnership as SHARDLOW BROS, Architects, Builders and Contractors, Croydon and Georgetown 1889-91

Timber Merchant and Carpenter, Bowen 1895-8

# L. SEVERIN,



General Ironmonger  
and Ship Chandler.

IMPORTER OF  
STATION & MINING REQUISITES.

Building Materials, Agricultural Im-  
plements, Firearms, Ammunition,  
Chemicals, Quicksilver and  
Explosives.

WHOLESALE AND RETAIL.  
DIRECT IMPORTATIONS Monthly.

ARCHITECT, BUILDER & CONTRACTOR.

Timber Merchant and Brick Manu-  
facturer.

Manufacturer of REFRIGERATING  
PAINT, for Cooling Houses under  
the hottest sun.

Manufacturer of WHITE ANT and  
INSECT EXTERMINATORS.

Agent for J. SIMMONDS, Monumental  
Mason, Brisbane.

Office, Warehouse, and Showrooms  
Brick Yards - - -

ABBOTT STREET, CAIRNS.  
CAIRNS INLET.

*Qld Post Office Directory, 1897/9*

**SHARDLOW BROS** (Samuel and ?John Shardlow)

Architects, Builders and Contractors, Croydon 1889-91 Georgetown 1890-1

**SHARDLOW, William** (b. Broken Hill, NSW 1892; d. Goondiwindi 1979)

Moved to New Zealand c.1892- Articled pupil, NZ

Pupilage interrupted by service in First World War

Architect, NZ 1921-4 Mackay 1925-6 AQIA 1926

In partnership as SHARDLOW AND HARRISS, Architects, Mackay 1927

Registered Architect (Qld) 1929, qualification (e)

Employed by CAVANAGH AND CAVANAGH, Brisbane 1929-31

ARAIA 1930 Architect, Kedron, Brisbane c.1931-2

Employed by Commonwealth Government

Comm Works/?Qld Architect 1932-57

**SHARDLOW AND HARRISS** (W. Shardlow and A.S. Harriss)

Architects, Mackay 1927

**SHARKEY, Donald**

Employed by NSW Government

NSW CA Second Foreman of Works 1850-5 First Foreman of Works 1855-7

**SHAW, Roy Ashley** (b. Rockhampton 1891; d. Brisbane 1962)

Served in First World War Architect, Sydney and Wagga Wagga, NSW 1919-22 AI-  
ANSW

Travelled in USA, England and Europe 1926 Architect, Brisbane 1927-38  
 AQA 1927 Registered Architect (Qld) 1929, qualification (e)  
 ARAIA 1930 FRAIA 1932 Councillor Qld Chapter RAI 1932-5  
 In partnership as SHAW AND CARLYLE, Architects, Brisbane 1938-

**SHAW AND CARLYLE** (R.A. Shaw and H.J. Carlyle)  
 Architects, Brisbane 1938-

**SHELDON, E.M.**  
 In partnership as SHELDON AND JOSLING, Architects, Brisbane 1874-5  
 Architect, Brisbane 1875-6

**SHELDON AND JOSLING** (E.M. Sheldon and A. Josling)  
 Architects, Brisbane 1874-5

**SHENTON, Samuel** (b. Leicester, England 1829)  
 Son of Thomas Shenton, Building Contractor, Leicester  
 Apprentice, then practised as Carpenter and Joiner, Liverpool, England c.1843-50  
 Arrived in Moreton Bay 1851 Carpenter, Builder and Contractor, Ipswich 1851-  
 On committee of Ipswich Subscription Library and Reading Room 1857 Alderman of  
 Ipswich Municipal Council 1863-  
 Architect and Builder, Ipswich 1874-9 Architect and Valuator, Ipswich 1879-89  
 Mayor of Ipswich 1871-2 1889

**SHERWIN, Joseph J.**  
 Architect, Ipswich 1858 Brisbane 1860-1  
 Employed by Qld Government  
 Qld Works/CA Clerk of Works 1860-1 Dismissed 1861  
 Architect, Building Surveyor, House and Land Agent, Ipswich 1861-2

**SHIELDS, Charles Henry** (b. London 1838)  
 Apprenticed as carpenter and joiner, Norton and Sunderland, England  
 Worked in Middleton Arrived in Brisbane and went to Northern Qld 1864  
 Carpenter in partnership with W. Marks during Gilbert gold rush  
 Gold prospector, Palmer then Georgetown Reefs  
 Employed by Longot and Hopkins, Building Contractors, Cooktown  
 Architect and Contractor, Cooktown 1885-99  
 Employed for several yrs as foreman for John Sullivan, Contractor  
 Prospector and occasional Builder, Rocky Diggings, Coen and Ebagoolah -1919  
 In Cooktown 1919-26

**SIDE, S.**  
 Architect, Gympie 1895

**SIMKIN, George S.**  
 Employed by Qld Government  
 Qld Rws/Eng Assistant Surveyor 1882 Draftsman 1883  
 Exhibited architectural drawings QNA 1887 Hon. Secretary QIA 1887  
 Architect and Civil Engineer, Brisbane 1888-9 FQIA 1889 Councillor QIA 1893-5  
 In partnership as SIMKIN AND IBLER, Architects and Civil Engineers, Brisbane  
 1889-95  
 Architect, South Brisbane 1896-7

**SIMKIN AND IBLER** (G.S. Simkin and J. Ibler)  
Architects and Civil Engineers, Brisbane 1889-95

**SIMPSON, John Bannatyne** (b. 1865)

Employed as architectural draftsman by Carter and McIntosh, Architects, Johannesburg, South Africa 1896-7

Employed as clerk of works, District Inspector, Cape Colony Department of Public Works c.1897-8

Employed as architectural assistant by W.E. Robarts, Architect, Durban 1903; by May and Christie, Architects, Johannesburg 1905-6

Employed as architectural draftsman by McIntosh and Moffat, Architects, Johannesburg 1906

Employed by NSW Government Architect -1908

Employed by Qld Government

Qld Works/Arch Temporary Draftsman 1920-1  
Hurlestone Park, NSW 1921 ?Architect, Sydney

**SIMPSON, W.**

Architect, Brisbane 1869

**SINCLAIR, John**

Articled pupil of Henry Williams, Architect and Surveyor, Bristol, England

Did not practise for some yrs -1898 Brisbane 1898

**SINCLAIR** — see WILDRIDGE AND SINCLAIR

**SLAUGHTER, Eunice Faith** (b. Brisbane 1903)

Awarded prizes in schools drawing section QNA 1918 1920

Articled pupil of L.L. POWELL, Brisbane Dip.Arch. (Qld) 1925

Employed by Qld Government

Qld WDB/AI Architectural Draftswoman 1925-c.37

Registered Architect (Qld) 1929, qualification (e)

**SLOAN, Robert** (b. Melbourne 1871; d. Sydney 1945)

Articled pupil of H.J. Prockter, Architect, Melbourne c.1903-

Employed in architects' offices, Adelaide, SA and Perth, WA

ASAIA Registered Architect (Vic.) by 1927

Employed by Qld Government

Qld Rwys/Eng/OC Architectural Draftsman 1927-9 Architect 1930-6 Retired  
1937

Registered Architect (Qld) 1929, qualification (e)

Re-employed by Qld Government

Qld Rwys/Eng/OC Temporary Architect 1940-1

**SMITH, C.G.**

Architect, Beenleigh 1874

**SMITH, Chas. W.** (d. by 1929)

Son of WILLIAM GEORGE SMITH SENR

Charters Towers partner of W.G. SMITH AND SONS, Architects and Building Surveyors, Northern Qld 1887-1910

Architect and Building Surveyor, Charters Towers 1895-1922

**SMITH, Edwin Evan (Evan)** (b. Montrose, Scotland 1870; d. 1965)

Studied ?architecture at Montrose Academy, and passed South Kensington examinations in Building Construction, Freehand, Perspective, Geometry and Modelling

Articled pupil of John ?Sim, Architect, Montrose 1885 Arrived in Australia 1889

Employed as assistant by OAKDEN, ADD'SON AND KEMP, Melbourne, Sydney and Brisbane c.1890-; then by C.H. McLAY, Brisbane, later establishing Toowoomba office for C. McLAY ?-1897

Architect, Toowoomba 1897-8

Employed by Qld Government

Qld Works/Arch Temporary Draftsman 1898-1900 Draftsman 1900-12

Exhibited paintings and drawings QAS 1906-11 and designs QAS 1911

Hon. Secretary QAS 1906-11 BCTC Examiner in Modelling 1908-

LRIBA 1911 President Architectural Association of Qld at 1911

Employed by Commonwealth Government

Comm Works/Vic. Architect 1911-6

Comm Works/Qld State Works Director 1917-22

President QAS 1919-21

Employed by Vic. Works Department as State Government Architect 1923-8; then by NSW Works Department as State Government Architect 1928-35

Retired Sydney 1935

**SMITH, Edwin John**

Architect and Surveyor, Rockhampton 1860-3 In practice with THOMAS BURNETT, Rockhampton 1862

Surveyor qualified under Qld Real Property Act 1863

Architect and Licensed Surveyor, Brisbane 1864-5 Insolvent 1865

## E. J. SMITH, Architect & Licensed Surveyor,

QUEEN STREET,  
*B R I S B A N E.*

*Pugh's, 1865*

**SMITH, Frederick** (b. Maryborough c.1879)

Son of WILLIAM GEORGE SMITH SENR Articled pupil of W.G. SMITH AND SONS, Northern Qld

Employed as Cloncurry representative of TUNBRIDGE, TUNBRIDGE AND LYNCH 1909

Architect, Ayr 1909-

?Employed by Qld Government

Qld Works/Arch Clerk of Works, Ayr 1916-7

Employed by Qld and Commonwealth Governments

Qld Works/Arch and Comm WSH/Qld District Supervisor, Ayr and District by 1929

Registered Architect (Qld) 1929, qualification (e)

**SMITH, George** (d. by 1929)

Son of WILLIAM GEORGE SMITH SENR

Townsville partner of W.G. SMITH AND SONS, Architects and Building Surveyors,  
Northern Qld 1887-1910**SMITH, Henry Alexander Bell** (b. Ballarat, Vic. 1879; d. Vic. 1935)

Architect, NZ ANZIA

Employed by Qld Government

Qld Rws/Eng/OC Architectural Draftsman 1923-5

Architect, Brisbane 1925-35 AQIA 1926

Registered Architect (Qld) 1929, qualification (e) ARAIA 1930

**SMITH, James**

Employed by Qld Government

Qld Works/Bldgs Foreman of Works, Rockhampton 1881

**SMITH, Percy Charles ?Thorneloe** (d. by 1915)

Employed by Qld Government

Qld Rws/Eng Assistant Surveyor, Southern Division 1882-7 ?1888-9

Surveyor, Tiara 1890

In partnership as SMITH AND MATHEA, Architects, Maryborough 1891

Surveyor, Civil Engineer and Architect, Gympie, Maryborough and Tiara 1891-2

**SMITH AND MATHEA** (P.C. Smith and C. Mathea)

Architects, Maryborough 1891

**SMITH, William George senr**

Employed by Qld Government

Qld Works/Bldgs Foreman of Works, Maryborough 1876-9 Townsville 1879-86

Architect, Townsville 1883-7 Charters Towers 1887-99

Senior partner of W.G. SMITH AND SONS, Architects and Building Surveyors,  
Northern Qld 1887-1910**SMITH, W.G. junr** (d. by 1929)

Son of WILLIAM GEORGE SMITH SENR

Architect and Building Surveyor, Townsville 1883-8

Townsville partner of W.G. SMITH AND SONS, Architects and Building Surveyors,  
Northern Qld 1887-1910

# W. G. SMITH, JUNR.,

## Architect and Builder's Surveyor.

.....

**PLANS, SPECIFICATIONS, &c., PREPARED.**

.....

**OFFICES: BENWELL & ECHLIN'S,**  
**BANK BUILDINGS, DENHAM STREET.**



**W.G. SMITH AND SONS** (W.G. Smith senr and junr, C.W. and George Smith)  
Architects and Building Surveyors, Townsville 1887-1910 Charters Towers 1888- 99  
Mackay 1890-9 Cairns 1908-10

**SNOWDEN, R.**

Employed by Johnstone Divisional Board (Geraldton)  
Engineer and Surveyor 1887

**SNOWDON, William** (b. c.1840)

Employed by Qld Government  
Qld Rwys/Eng Draftsman, Central and Northern Division 1886 Southern Division  
1887-91 Retrenched 1891 Re-employed Temporary Draftsman 1896- 1900  
Draftsman 1900-12

**SOAMES, J.**

Employed by Mackay Municipal Council  
Clerk of Works 1873- Foreman of Works 1881

**SODERSTEEN, Emil Lawrence** (b. Sydney 1901; d. 1961)

Trained in architecture at Sydney Technical College; then at University of Sydney 1919  
Employed as draftsman by HALL AND PRENTICE, Brisbane 1921-2 Brought to  
Brisbane to work on City Hall  
Employed as draftsman by Tate and Young, Architects, Sydney by 1924  
Architect, Sydney 1924-  
Registered Architect (NSW) 1923; Qld (1938), qualification (d)

**SOMERSET, Douglas Forbes**

Employed by Qld Government  
Qld Works/Arch Draftsman on Probation 1910-1 Cadet 1911  
Architect, Cairns 1924-5 Townsville 1926  
?In partnership as TUNBRIDGE AND SOMERSET, Architects and Surveyors, Cairns  
1923- 6 Townsville 1926

**SORRENSON, John**

Employed by Glastonbury Divisional Board (Gympie)  
Overseer 1883-4

**SPENCE, William**

Employed by Qld Government  
Qld Works/Arch Temporary Inspector 1900-1

SEPTIMUS NASH SPONG,

ARCHITECT,

QUEEN STREET,

BRISBANE,

**SPONG, Septimus Nash**

Architect, Hobart, Tas. 1861

Employed by Qld Government

Qld Works/CA Clerk of Works 1861-3 Suspended and reinstated 1862

Architect, Brisbane 1864-5 Architect, Building and Land Surveyor and House Valuator, Rockhampton 1865-74

**SPRING, R.W.**

Employed by Cloncurry Divisional Board

Foreman of Works 1885-6

**SPROUL, Mathew**

?Architect, Brisbane 1940

**STACY, George**

Trained as civil engineer, England Employed by Sir John Fowler, London

Employed as draftsman, City Engineer's Office, Sydney 1882

Employed as engineer by John Gargett and Co., Mitchell 1885

At South Brisbane 1888

**STANLEY, Edmund Walter** (b. Brisbane 1870)

Employed by Qld Government

Qld Works/Arch Draftsman 1889-1906 Assistant Inspector of Works, Brisbane 1907 Inspector of Works, Brisbane 1908-9 Cairns 1909-11 Toowoomba 1911-8

Qld Works/Const Inspector of Works, Brisbane, North Coast, Wide Bay and Central Districts 1918-24 (no locality listed) 1925-30

Qld Works/Const Qld WDB/Al Inspector of Works and Scaffolding 1930-6

Registered Architect (Qld) 1929, qualification (e)

**STANLEY, Francis Drummond Greville** (b. Edinburgh, Scotland 1839; d. Brisbane 1897)

Son of Montague Stanley, RSA, Edinburgh

Articled pupil of Brown and Wardrop, Architects, Edinburgh 1855-9; then employed as draftsman by the same firm 1860-2

Awarded medals from Architectural Institute of Scotland, and certificates from School of Design

Arrived in Brisbane 1862 Architect, Brisbane 1862

Employed by Qld Government

Qld Works/CA Clerk of Works 1863-71

Qld Works/Bldgs Superintendent of Buildings 1871-2 Colonial Architect 1873-81

Architect, Brisbane 1881-7 Maryborough 1883-6 Toowoomba 1885-7 City and Toowong, Brisbane 1888-95

FIANSW 1884 FRIBA 1886 President QIA 1888-90 Vice-President 1891-6 FQIA 1892

In partnership as F.D.G. STANLEY AND SON, Architects, Brisbane 1894-7

Re-employed by Qld Government

Qld Works/Arch Temporary Inspector of Works 1896-7

**F.D.G. STANLEY AND SON** (F.D.G. Stanley to 1897 and M.T. Stanley)

Architects, Brisbane 1894-1902

*F. D. G. Stanley, F.P.S.B.A.*  
*Architect.*

**A. M. P. BUILDINGS,**  
**EDWARD STREET.**

*Qld Post Office Directory, 1889*

**STANLEY, Montague Talbot** (b. c.1867)

Son of F.D.G. STANLEY

In partnership as F.D.G. STANLEY AND SON, Architects, Brisbane 1894-1902;

STANLEY AND FOSTER, Architects, Brisbane 1902-4

FQIA by 1900 Architect and Structural Engineer, Brisbane 1905-27

Exhibited paintings and drawings QAS 1912 Retired 1927

**STANLEY AND FOSTER** (M.T. Stanley and A.H. Foster)

Architects, Brisbane 1902

**STANWIX, H.**

Employed by Qld Government

Qld Works/Bldgs Engineering Draftsman 1887-9

Architect, Brisbane 1889

**STAY, H.W.**

Architect, Allora 1914

MONTAGUE T. STANLEY, F.Q.I.A.

*Tel. 731.*

ALFRED H. FOSTER, A.R.I.B.A.

**STANLEY & FOSTER,**

*Architects,*

**A.M.P. Buildings,**

**Edward Street,**

**BRISBANE.**

*Qld Post Office and Official Directory, 1902*

**STEPHENS, C.T.**

Employed by Qld Government

Qld Works/Bldgs Temporary Draftsman 1893

Architect, Cairns 1900-19

**STEVENSON, George Bond** (b. Brisbane 1866; d. 1930)

?Trained under his father, a Builder and Contractor

Employed by Qld Government

Qld Pl/Bldgs Clerk 1884-93

Qld Works/Arch Draftsman 1893 Retrenched 1894 Draftsman 1895-9 Acting Inspector of Works 1898-9 Inspector of Works 1899-1904 Resigned and re-employed Clerk of Works 1905 Temporary Draftsman 1905-6 Acting Inspector of Works, Central District 1906 Temporary Inspector of Works 1906-7 Brisbane 1908 Temporary Clerk of Works, Brisbane 1909 Inspector of Works, Brisbane 1909 Townsville 1911-3 Rockhampton 1913-6 (no locality listed) 1919

Qld Works/Const District Foreman of Works, North Coast 1921-4 Brisbane District 1925-30

Qld WDB/Al District Inspector 1930

Registered Architect (Qld) 1929, qualification (e)

**STEWART, W.**

Employed by Kolan Divisional Board (Gin Gin)

Secretary, Assessor and Foreman of Works 1887

**STILL, Henry Arthur**

Employed by Qld Government

Qld Works/Bldgs Draftsman 1885-91

**STOKES, William** (b. c.1847; d. 1902)

?Vic. 1867-70

Employed by Qld Government

Qld Works/Roads Engineer in Charge, Fitzroy Bridge Works, Rockhampton 1877-8

Employed by Maryborough Municipal Council

Town Surveyor 1879

Architect, Maryborough 1879

Employed by Bundaberg Municipal Council

Town Surveyor 1883-4

Architect, Bundaberg 1883-5

Re-employed by Qld Government

Qld Rws/Eng Draftsman 1885-98 Assistant Engineer 1898-1902

**STOMBUCO, Andrea Giovanni** (b. Florence, Italy 1820/1; d. Perth, WA 1907)

Travelled extensively in Europe, including Russia, and South America

Settled in Cape Colony, South Africa, several yrs

Arrived Vic. 1851 Sculptor, Melbourne and ?Sydney

Contractor, Kyneton, Vic. 1857- Contractor, Ballarat c.1861-3

Architect, Goulburn, NSW 1869-74

Architect and Valuator, Brisbane 1875-85 Sculptor, Brisbane 1878

In partnership as A. STOMBUCO AND SON, Architects and Valuators, Brisbane 1886-9; ?In association as STOMBUCO, COUTTS AND OTHERS, Architects, Brisbane 1890

Architect, ?Perth, WA or Sydney 1890-2

Visited Brisbane 1892 Architect, Perth 1892-1907

# A. STOMBUCO & SON, Architects, Valuers, &c.,

No. 13 GRAND ARCADE,  
**QUEEN STREET, BRISBANE.**



Designs for Pulpits, Alters, Church Fittings, Pavilions, Book-cases, Tombstones, &c., prepared in Gothic, Renaissance, Classical or other styles. Valuation made of City and Suburban Property. Estimates and Quantities made out.



All Hallows Convent, the Royal Bank, Benjamin's Stores, and several other notable buildings in Brisbane were designed by the above Architects, and persons giving instructions for designs can rely upon prompt attention.

*Pugh's, 1888*

---

**STOMBUCO, COUTTS AND OTHERS** (A.G. Stombuco, and ?T. Coutts)  
?Architects in association, Brisbane 1890

**STOMBUCO, Giovanni** (b. 1861)

Son of ANDREA GIOVANNI STOMBUCO, ?his pupil

In partnership as A. STOMBUCO AND SON, Architects and Valuers, Brisbane 1886-9

Architect and Farmer, Kuraby 1897-9

Retired from architecture due to ill health; then managed Kuraby Post Office with his mother

**A. STOMBUKO AND SON** (Andrea G. and Giovanni Stombuco)  
Architects and Valuers, Brisbane 1886-9

**STOODLEY, Frederick William Thomas** (b. 1861)

Employed by Qld Government

Qld Rwy 1885-9

Qld Rwy/Eng Inspector of Bridges 1890

Qld Works/Bldgs 1890-1

Qld Rwy/Eng Inspector of Maintenance, Southern Division 1893/4- Inspector of Bridges 1902-4

Qld Works Inspector of Bridges 1904

Qld Works/Arch Temporary Inspector of Works 1906-7 Goondiwindi 1907-8

Inspector of Works, Toowoomba 1908-9 Rockhampton 1909-13 Warwick 1913-5 Brisbane 1915-21

**STRINGFELLOW, Joseph James** (d. Roma 1885)

Carpenter, Rockhampton 1858 Ipswich 1865-

Employed by Qld Government

Qld Works/Bldgs Overseer, Ipswich 1869 West Moreton District 1870 Chief Overseer, West Moreton District 1871-4

Qld Works/Roads Foreman of Works, Western District 1874-6 District Road Inspector, Western District 1877-9

Unauthorised surveyor employed by Qld Government 1876-

Architect, Carpenter, Builder and Engineer, Roma 1880-5

**STROBACH, Joseph** — see VON STROBACH

**STRONG, W.F.** (b. 1857)

Employed by Qld Government

Qld Works/Arch Temporary Clerk of Works, Goodna 1911

**STUART, Clarendon**

Employed by NSW Government

NSW Sur Second Class Surveyor, Rockhampton 1858 Port Curtis 1859

Employed by Qld Government

Qld Lands/Sur Second Class Surveyor 1859-64 First Class Surveyor 1864-7

Licensed Surveyor 1864 Surveyor, Bowen, Townsville and Gympie

**SUMMERSON, R.R.**

Employed by Qld Government

Qld Rwy/Eng Draftsman 1878-80 Clerk and Draftsman 1881-3

**SUTER, Richard George**

MA ?Anglican Clergyman Architect, Brisbane 1865-74

Brisbane partner of SUTER AND VOYSEY, Architects, Brisbane and Rockhampton 1872-5

Awarded prize for architectural drawings in Brisbane School of Arts annual exhibition 1873

Architect, Brisbane 1876 ?In Melbourne

**SUTER AND VOYSEY** (R.G. Suter and A.W. Voysey)

Architects, Brisbane and Rockhampton 1872-5

**SUTTON, Henry Norman** (b. c.1853)

Employed by Qld Government

Qld Rwy/Eng Draftsman 1884-92 Retrenched 1892 Re-employed Temporary  
Draftsman 1896-1900 Draftsman 1900-18**SVENSON, Nikolai Theodore**

Employed by Qld Government

Qld Works/Arch Temporary Draftsman 1901-2

**SWAN, David**

Architect, Normanton 1888-95

**SWANN, Hugh**

Licensed Surveyor, Vic. by 1863

Employed by Toowoomba Municipal Council

Town Surveyor 1864-5 Engineer and Municipal Surveyor 1866-9

Licensed Surveyor, Qld 1868 Auctioneer, Toowoomba 1868

Architect, Toowoomba 1874-7

?Employed by Charters Towers Municipal Council

Foreman of Works 1884

**SWINGLE, A.H.** (b. 1887)

Employed by Commonwealth Government

Comm Works/Qld Works Supervisor 1937

**SYKES, William**

Architect, Mackay 1914-29

**TAAFFE, George A.** — see DEN TAAFFE**TAGGART, Robert**

Employed by Qld Government

Qld Works/Arch Temporary Inspector 1901-2

Architect, Mackay 1908

**TAIT, J./?Melbourne**

Articled pupil of John Sulman, Architect, Sydney

Employed as draftsman and head draftsman by John Sulman/Sulman and Power, Architects, Sydney

Employed by NSW Government Architect

In partnership as Tait and Oakes, Architects, Bathurst and Dubbo, NSW by 1897

Employed by Harold Jackson, Architect, Sydney 1899

Employed by Qld Government

Qld Works/Arch Temporary Draftsman 1899

Employed in Sydney 1899-?

**TAYLOR, Arthur John Henry** (b. Sydney 1902; d. c.1955)

Employed by Qld Government

Qld WDB ?Draftsman 1918-20

Qld Works/Arch Cadet 1922-4 Architectural Draftsman 1924-5

Dip.Arch. (Qld) 1924, awarded student gold medal of QIA for 1923

Employed by RICHARD HILL, Cairns 1925-7 AQIA 1927

In partnership as HILL AND TAYLOR, Architects, Cairns and Townsville 1927-c.40

Registered Architect (Qld) 1929, qualification (e) ARAIA 1930  
 Employed by Commonwealth Government  
 Allied Works Council ?Architect, Brisbane c.1940–

**TAYLOR, Ernest**

?Draftsman, Norman Park, Brisbane 1901

Awarded prizes for architectural drawings QNA 1901–4 and in Wellington Point Show 1903

**F. TAYLOR AND CO.** (F. Taylor and ?)

Architects, Civil Engineers and Agents, Brisbane 1894–5

**TAYLOR, F.A.E.**

Architect, St George 1893

**TAYLOR, George Augustine** (b. 1872/3; d. Sydney 1928)

Studied engineering at University of Sydney Engineer, Town Planner and Architectural Publisher, Sydney

Publisher and Editor of *Construction and Local Government Journal*, Brisbane 1914–20  
 ?Architect, Brisbane 1916

**TAYLOR, Mark**

Architect and Building Surveyor, City, Brisbane 1886–8 Woolloongabba, Brisbane 1889

In partnership as TAYLOR AND RICHER, Architects and Building Surveyors, Brisbane 1888–91

 **MARK TAYLOR,**   
**Architect & Building Surveyor,**  
**POST OFFICE CHAMBERS,**  
**QUEEN STREET,**  
**BRISBANE.**

*Brisbane Post Office Directory, 1887*

---

**TAYLOR AND RICHER** (M. Taylor and W.R. Richer)

Architects and Building Surveyors, Brisbane 1888–91

**TAYLOR, Thomas**

Employed by Burn and Bryce, Architects, London and Edinburgh c.1840–53

Architect, Melbourne c.1853– In partnership as Webb and Taylor, Architects, Melbourne –1862

In partnership as BACKHOUSE AND TAYLOR, Architects, Brisbane 1862–3

Architect, Brisbane 1863–5 In partnership as FURNIVAL AND TAYLOR, Architects, Brisbane 1864



# TERRY, OAKDEN, AND ADDISON,



## Brisbane & Melbourne.

**G. H. M. ADDISON, 35 Queen Street, Brisbane.**

*Pugh's, 1888*

---

**TAYLOR, Walter** (b. England c.1872)

Educated at Sheffield, London and Brisbane Arrived in Brisbane 1882

Returned to England 1902-12

Contractor, Designer, Constructional Engineer and ?Architect, Graceville, Brisbane 1912-?

**TERRY, OAKDEN AND ADDISON** (Leonard Terry and Percy Oakden, Melbourne partners and G.H.M. Addison, Brisbane partner)

Architects, Melbourne and Brisbane 1886-8 Exhibited architectural drawings QNA 1887

**THAIN, William George** (b. Ipswich 1902)

Employed by Qld Government

Public Curator's Office 1921-

Qld Works/Arch ?Draftsman 1923-9 Assistant Architect 1930-7 Architect 1938-

Dip.Arch. (Qld) 1924 AQIA 1929

Registered Architect (Qld) 1929, qualification (e) ARAIA 1930

**THATCHER, Walter** (b. Shrewsbury, England 1858)

Trained as architect, Shrewsbury Architect and Builder, England and Wales

Contractor, Toowoomba 1883-

Builder, Contractor, Carpenter and Undertaker, Laidley c.1886-?

**THELANDER, Paul Edwin** (b. Brisbane 1913)

Articled pupil of ATKINSON, POWELL AND CONRAD/LANGE L. POWELL AND GEO. RAE, Brisbane 1930-4

Employed as draftsman by ATKINSON AND CONRAD, Brisbane 1934-6

Dip.Arch. (Qld) 1935 ARAIA 1936

Registered Architect (Qld) 1935, qualification (b)

Architect, NSW ?Newcastle or Maitland 1936-

**THISTLETHWAYTE, Donald Sidney** (b. Hampshire, England 1842; d. Tisbury, Wiltshire, England 1933)

Arrived Brisbane 1862

Employed by Qld Government

Qld Rwy/Eng Draftsman 1882-4 Assistant Engineer 1885-92 Retrenched 1892  
Re-employed Temporary Resident Engineer 1896-7 Relieving District Engineer  
1898-1902 Retired 1902

Exhibited paintings and drawings QNA 1884 QAS 1892 1895 1899 1902 1904-7  
1909-15

Vice-President QAS 1894-6 1904-7 1909-11 President 1912-4

Travelled in England 1917

**THOMAS, David D.**

Carpenter, Petrie Terrace, Brisbane 1885-6

Architect, Petrie Terrace, Brisbane 1887-95

Paddington, Brisbane by 1900

**THOMAS, G.**

Employed by Gympie Municipal Council

Town Surveyor 1882-4

**THOMAS, Hubert George O.** (b. Aberystwyth, Wales 1858; d. Brisbane 1922)

Pupil of his brother, W.W. Thomas, Architect, Aberystwyth, then Liverpool

Arrived in Brisbane 1883

Architect, Brisbane 1883-1922 South Brisbane 1892-3 Sandgate, Brisbane 1898-1902

Exhibited architectural drawings QNA 1885 Awarded prize for architectural drawings  
QNA 1901

MSA (London) 1904 FQIA by 1910 Councillor QIA 1917

**THOMAS, John**

Employed by NSW Government

NSW CA Clerk of Works 1834-8 Foreman of Works 1838-49 First Foreman of  
Works 1849-51

**THOMAS, Nigel Laman** (b. Glen Innes, NSW 1898; d. 1964)

Served in First World War

?Articled pupil of J.N. ALLOM, Brisbane at 1922 Student member QIA by 1924

Employed by Commonwealth Government

Comm WSH/Qld ?Draftsman c.1922-5

Employed by J.N. ALLOM, Bundaberg c.1926-9

Re-employed by Commonwealth Government

Comm WSH/Qld Chief Draftsman 1929-30

Registered Architect (Qld) 1929, qualification (e)

Employed by Qld Government

Qld Works/Arch Assistant Architect 1933-7 Architect 1938-

Supervised defence buildings in Northern Qld in Second World War

**THOMPSON, Charles W.**

Employed as architect by Brown and Broad, Newstead Homes Ltd, Brisbane 1915

**THOMPSON, James Daniel** (b. 1864)

Articled pupil in City Architect's Office, Edinburgh, Scotland

Employed as architectural draftsman in architects' offices, Melbourne, several yrs; by

F.M. White and Son, Architects, Melbourne -1909

Employed by Qld Government

Qld Works/Arch Temporary Draftsman 1910 Draftsman 1910  
Employed by Commonwealth Government, Melbourne 1910-?

**THOMPSON, John**

Employed by NSW Government

NSW Sur Chief Draftsman 1839-41  
?Architect, Sydney

**THOMPSON, John (d. 1897)**

Employed by Aramac Divisional Board  
Superintendent of Works 1886-97

**THOMPSON, J.W.**

In partnership with J. JEAYS, Brisbane ?-1857  
Draftsman and Building Contractor, Brisbane 1857-8

**THOMPSON, Norman**

Designer and Builder, Cunnamulla 1934

**THOMPSON, W.**

Employed by Toowoomba Municipal Council  
General Inspector 1877-85 Foreman of Works 1886-9

**THORNE, John Thomas**

Employed by Qld Government  
Qld Works/CA Draftsman 1864 Clerk of Works 1865-8 Rockhampton 1866

**THORNTON, Thomas Lyndon (b. Welbeck, Nottinghamshire, England 1889; d. 1965)**

Employed by Qld Government  
Qld WDB Temporary Draftsman 1911 Junior Draftsman 1912-6  
Served in First World War  
Re-employed by Qld Government  
Qld WDB/AI Draftsman 1918-23 Senior Draftsman 1924-34 Inspector, Brisbane 1935-  
Registered Architect (Qld) 1929, qualification (e)

**THORPE, Edward Turley (b. Mackay 1880; d. Brisbane 1936)**

Employed by Brisbane City Council  
Building Ordinances Office 1904-  
Bris CAO Building Inspector 1925- Chief Building Inspector 1929-36  
Registered Architect (Qld) 1929, qualification (e)

**THORPE, Stewart Turley (b. Brisbane 1911)**

Son of EDWARD TURLEY THORPE  
Articled pupil 1928-30; then employed as draftsman 1930-1 by ATKINSON, POWELL AND CONRAD; then employed 1931-8 by L.L. POWELL, Brisbane  
Dip.Arch. (Qld) 1933 ARAIA 1933 Registered Architect (Qld) 1933, qualification (c)  
In partnership as LANGE L. POWELL, DODS AND THORPE, Architects, Brisbane 1938-

**THYNNE, Theodore Cairncross (b. Nambour 1907; d. Brisbane 1981)**

Pupil of E.P. TREWERN, Brisbane 1923-8 Dip. Arch. (Qld) 1928 AQIA 1928  
Registered Architect (Qld) 1929, qualification (e)

Employed in architects' offices, Sydney 1929-30; by J.C. Dalziel 1930  
 ARAIA 1930 ARIBA 1932  
 Employed by F.B. LUCAS, Brisbane Served in Second World War

**TIFFIN, Charles** (b. England 1833; d. Sydney 1873)

Pupil of John Edward Watson, Architect, Newcastle-on-Tyne, England  
 Architect, Geelong, Vic. 1855 Member Royal Society  
 Associate Geelong Society of Architects, Civil Engineers and Surveyors 1855  
 In partnership with WILLIAM MONTGOMERY DAVIDSON as Tiffin and Davidson,  
 Architects, Hobart, Tas. 1855-7  
 Employed by NSW Government  
 NSW CA Clerk of Works, Moreton Bay 1857-9  
 Employed by Qld Government  
 Qld Works/CA Colonial Architect 1859-67 Colonial Architect and Engineer of  
 Roads, Southern Districts 1868  
 Qld Works/Bldgs Superintendent of Roads and Buildings 1869-71 Retired 1871  
 Trustee Brisbane School of Arts 1860 Councillor Qld Philosophical Society 1863-  
 In Sydney 1872

**TILLS, Richard Alfred** (b. Hull, Yorkshire, England 1860)

?Apprenticed to carpenter and joiner, England c.1877-82  
 Employed as assistant clerk of works, England 1882-4  
 Employed as assistant clerk of works, Northern Qld 1884-  
 Architect, Builder and Sawmiller, Cairns 1884- at intervals  
 Employed by Qld Government  
 Qld Works/Arch Clerk of Works, Cairns 1912-4 Temporary Inspector of Works,  
 Cairns 1914-21  
 Qld Works/Const Foreman of Works, Cairns District 1921-7  
 Employed as consultant by Commonwealth Government  
 Comm Works/Qld District Works Inspector, Cairns District by 1929  
 Comm WSH/Qld Supervising Architect, Ingham and north of Ingham by 1929  
 In partnership as H.R. LAWRENCE AND R.A. TILLS, Architects, Cairns 1927-8  
 Architect, Cairns 1927-35  
 Registered Architect (Qld) 1929, qualification (e) Removed from register 1935

**TOBIN, Wellington**

Employed by NSW Government  
 NSW Con Superintendent of Works, Moreton Bay 1835

**TODD, C.H.V.** (b. 1870)

Employed by Commonwealth Government  
 Comm Works/Qld State Works Director 1917-20

**TOFT, William**

Gardener, Lake's Creek 1894-5 Tea Merchant, Lake's Creek 1896-7  
 ?Architect, Lake's Creek 1897-9 Tea Merchant, Lake's Creek 1900  
 Secretary Rockhampton Ice and Cold Storage Co. 1900

**TOMMASSI, Carlo Casini** (b. 1853; d. 1918)

Employed by Qld Government  
 Qld Rwys/Eng Draftsman 1877-91 Retrenched 1888 and 1891  
 Engineer, Nundah, Brisbane 1891  
 Re-employed by Qld Government  
 Qld Rwys/Eng Temporary Draftsman 1896-1900 Draftsman 1901-18 Retrenched  
 1901 1902 and 1903-7

**TONI, Francesco** (d. after 1940)

Employed by Qld Government

Qld Rwy/Eng Draftsman 1879-91 Resigned 1891

Became professional teacher of violin, Brisbane

**TOONE, John Algernon Edmund** (b. 1881)

Articled pupil of J. Lindsay Grant, Architect, Manchester

Studied architecture and design at Manchester Municipal School of Art and Manchester University

Employed as assistant by Charles Swain, Architect, Manchester -1908; by Oswald C. Hill, Architect and Surveyor, Manchester 1908-10

Arrived Qld 1910 Employed by G.B. GILL, Ipswich 1910-1

Employed by Qld Government

Qld Works/Arch Temporary Draftsman 1911-2

Employed by Commonwealth Government

Comm Works Melbourne 1913-?

**TOUZEL, E./?F.L.**

Employed by Kolan Divisional Board (Gin Gin)

Secretary, Assessor and Foreman of Works 1888-91

**TOWNSEND, H.W.**

Civil Engineer, Great Britain Practised on the Irish, North Western and other railways, some yrs

Civil Engineer and Building Contractor, South Brisbane 1865

**TOWNSON, J.W.**

Architect and Surveyor, Woolloongabba, Brisbane 1889-90

?Manly 1903 ?Surveyor, Toowoomba 1911

**TOZER, F.M.**

Architect, Townsville 1913-5 AQIA 1913-6

Served in First World War, prisoner of war in Germany

Architect, China 1922-? Rejoined QIA 1922

**TRACEY, Henry/?H.A.** (b. ?1849)

Employed by Qld Government

Qld Works/Bldgs Foreman of Works, Brisbane 1878-9 Townsville 1879

?Contractor, Brisbane In partnership with M.R. Southall 1880s

**TREWERN, Alexander Ira** (b. Bendigo, Vic. 1908)

Younger brother of E.P. TREWERN, employed by him 1926-42

Registered Architect (Qld) 1930, qualification (e)

Dip.Arch. (Qld) 1931 ARAIA 1933

**TREWERN, Eric Percival** (b. Bendigo, Vic. 1895; d. Brisbane 1959)

Articled pupil of J. BEEBE, Bendigo -1916

Registered Architect (Vic.) ARVIA 1916 AQIA 1916

Employed by Qld Government

Qld Ag Temporary Draftsman 1916

Qld Works/Arch Temporary Draftsman 1916-9 Architectural Draftsman 1919-20

Architect, Brisbane 1920-59 Exhibited paintings QAS 1922

FQIA 1923 Councillor QIA 1923-35 Councillor QAS 1923

Registered Architect (Qld) 1929, qualification (e) Vice-President QIA 1929–30  
 Member Board of Architects of Qld 1929–35 FRAIA 1930  
 Exhibited paintings RQAS 1930–1 President QIA 1931–5 FRIBA 1931  
 Vice-President RAlA 1932–3 Federal Councillor 1932–5

### **TRIM, Felix**

Neurum Creek 1894–5 Architect, Wynnum, Brisbane 1897–9  
 Farmer, Tingalpa 1898–?

### **TROTTER, George junr** (b. Rocklea 1866; d. ?1942)

Articled pupil of SIMKIN AND IBLER, Brisbane 1890s  
 Architect, Sherwood, Brisbane 1899–1900 Store-keeper, Sherwood 1901–7  
 Architect, Sherwood 1908–11 Annerley, Brisbane 1909– Corinda, Brisbane 1909–22  
 Annerley 1923–38  
 Registered Architect (Qld) 1929, qualification (e)

### **TRUDE, John Gerard** (b. Brisbane 1910)

B Arch. (Sydney) 1934 Employed as draftsman by E. SODERSTEEN, Sydney 1935–6  
 ARIBA 1935 Registered Architect (Qld) 1936, qualification (d)  
 Architect, Toowong, Brisbane 1936 City 1936–9 ARAIA 1937  
 Served in Second World War 1940–5

### **TRULSSON, Nils**

Employed by Walloon Divisional Board (Marburg)  
 Clerk and Foreman of Works 1893–5

### **TUNBRIDGE, Colonel Oliver Allen**

Younger brother of W. HOWARD TUNBRIDGE Trained in London Arrived in Qld 1887  
 Charters Towers partner of TUNBRIDGE AND TUNBRIDGE, Architects, Civil Engineers and Surveyors, Northern Qld 1887–96  
 Served as Colonel in Boer War, Commander of 6th Qld Contingent  
 Melbourne partner of TUNBRIDGE, TUNBRIDGE AND LYNCH, Architects and Civil Engineers, Northern Qld and Melbourne 1907–10

### **TUNBRIDGE, Major, later Colonel Walter Howard**

Trained in London 'Home, Continental and Colonial experience'  
 Architect and Building Surveyor, Townsville 1884–  
 Senior partner of TUNBRIDGE AND TUNBRIDGE/TUNBRIDGE, TUNBRIDGE AND LYNCH, Architects, Civil Engineers and Surveyors, Northern Qld and Melbourne 1886–1910 Townsville partner 1886– Rockhampton partner 1900  
 Served as Major in Boer War, Commander of 3rd Qld Contingent  
 Awarded war medal and Companion of the Order Bath for war service 1901–2  
 Manager of Royal British-Colonial Society of Artists exhibition, Brisbane 1908  
 Living in Melbourne 1908 Awarded CBE 1919

### **TUNBRIDGE AND TUNBRIDGE** (W.H. Tunbridge, senior partner and O.A. Tunbridge from 1887)

Architects, Civil Engineers and Surveyors, Townsville (main office) 1886–1907 Charters Towers 1887–96 Rockhampton 1900 Hughenden 1903

# TUNBRIDGE

## AND TUNBRIDGE

### Civil Engineers and Architects.



*Engineers to the Thuringowa Divisional Board Water Works.*

*Architects to the Diocese of North Queensland.*

*Architects to the North Queensland Mortgage and Investment Company.*

*Surveyors to the Townsville Building Society.*



FLINDERS STREET;

NEAR  
BANK OF AUSTRALASIA.

# Townsville.

**TUNBRIDGE, TUNBRIDGE AND LYNCH** (W.H. Tunbridge, senior partner, O.A. Tunbridge and C.D. Lynch)  
Architects and Civil Engineers, Townsville 1907-10 Cairns 1907-10 Melbourne 1907-10 Atherton 1909 Cloncurry 1909

**TUNBRIDGE AND SOMERSET** (? and ?D.F. Somerset)  
Architects and Surveyors, Cairns 1923-6 Townsville 1926

**TURNER, A.**  
Architect, Lake's Creek 1897-9

**TURNER, Henry G.**  
Articled pupil of Lloyd Tayler and Fitts, Architects and Surveyors, Melbourne 1890-4  
Employed as assistant architect in charge of office by Lloyd Tayler and Fitts 1894  
Employed as WA Public Works Department Temporary Draftsman 1895-8  
Employed by Qld Government  
Qld Works/Arch Temporary Draftsman 1899

**UTHER, S.H.**  
Architect, Rockhampton 1877-9

**VAN RIEMSDYCK-KOOL, Nijs Cornelius** (b. Holland 1891)  
Ph.D ANIA (Holland)  
Supervised at Tokyo, Japan for Frank Lloyd Wright, Architect, USA  
Architect, Brisbane 1926- AQIA 1927  
In partnership as LUCAS AND VAN KOOL, Architects, Brisbane 1927-9  
Architect, Brisbane 1929 Sydney 1930-  
Registered Architect (Qld) 1929, qualification (e) ARAIA 1930

**VAN KOOL AND LUCAS** — see LUCAS AND VAN KOOL

**VETT, William**  
Architect and Civil Engineer, Tamworth, NSW 1875-88  
Architect and Civil Engineer, Rockhampton 1889-90

**VIDULICH, Joseph**  
Contractor, Townsville 1889-95  
Architect, Mackay 1896-7 Builder and Contractor, Mackay 1898-?

**VINCENT, C./?Charles J.**  
Architect, Boonah 1899-1903 Cabinet-maker, Boonah 1904-?

**VIRGO, Cecil James** (b. Bristol, England 1895; d. Brisbane 1976)  
Employed by Qld Government  
Qld WDB Junior Draftsman 1914-5 Architectural Draftsman 1916-20  
Qld Works/Arch Assistant Architect c.1920-34 Architect 1935-7 Senior Architect 1938-  
Dip.Arch. (Qld) 1923 MRSI by 1927 AQIA 1927  
BCTC/ARCH Lecturer in Architecture and Building 1927-34  
Registered Architect (Qld) 1929, qualification (e) ARAIA 1930  
BCTC Lecturer in Charge of Building Course 1934-  
Co-author of *Australasian Building Knowledge*, Brisbane, 1947-52, 4 vols



**VOLLER, Roderic Walter** (b. Brisbane 1909)

Son of W.C. VOLLER, his articulated pupil c.1927-31

Dip.Arch. (Qld) 1931, awarded student gold medal of QIA for 1930

Registered Architect (Qld) 1931, qualification (c) Architect, Brisbane 1932

Employed by Oliver Bernard, Architect, London and travelled in Europe 1933-8

In partnership as C.E. PLANT AND R.W. VOLLER, Architects, Brisbane 1938-

ARIBA 1938 ARAIA 1939 Councillor and Hon. Secretary Qld Chapter RAIA 1940

**VOLLER, Ronald James** (b. Brisbane 1915)

Articled pupil of R.W. VOLLER, Brisbane 1932

Employed by Qld Government

Qld Works/Arch Architectural Cadet 1933-7

Dip.Arch. (Qld) 1936, awarded student gold medal of Qld Chapter RAIA for 1936

Employed as architectural draftsman by HALL AND COOK, Brisbane 1937; then by

Robertson, Marks and McCredie, Architects, Sydney 1938

Registered Architect (Qld) 1938, qualification (b) ARAIA 1938

Employed by Commonwealth Government

Comm Works/WA Architect 1938-46 ARIBA 1939

**VOLLER, Walter Carey** (b. Sydney 1863; d. Brisbane 1932)

Articled pupil of F.D.G. STANLEY, Brisbane 1881-5, employed as his assistant 1885-91

Exhibited architectural drawing QNA 1887 Architect, Brisbane 1891-

In partnership as VOLLER AND GRAHAM, Architects, Brisbane 1892-3

Architect, City, Brisbane 1894-1930 Taringa, Brisbane 1931-2

FQIA by 1900 Councillor QIA 1899 1903 1912 1917-20

President QIA 1903-6 Vice-President 1913 1919 1922

Registered Architect (Qld) 1929, qualification (e) FRAIA 1930

**VOLLER AND GRAHAM** (W.C. Voller and W.E. Graham)

Architects, Brisbane 1892-3

**VON DER SCHMIDT, Philipp** (?possibly V. SCHMITT)

Architect, ?Brisbane 1913

**VOLLER & GRAHAM,**  
**Architects,**

CELTIC CHAMBERS,

GEORGE STREET,

W. C. VOLLER,  
W. EDWARD GRAHAM.

**BRISBANE.**

**VON STROBACH, Joseph** (b. Pettan, Styria, Austria)

Employed by railway construction and engineering firm, Austria 1898-1904

Employed as draftsman by Wunderlich Ceiling and Roofing Co. Ltd 1908

Employed as draftsman by Hepburn and Spruson, Patent Attorneys, Sydney 1908-9

Architect/?Draftsman, Brisbane 1909

**VON WEHR/?S., Gustav**

Surveyor and Draftsman, Townville 1875

Employed by Qld Government

Qld Rws/Eng Draftsman, Central and Northern Railway 1878

Draftsman, Townsville 1883-91

**VOYSEY, Annesley Wesley**

Architect, Rockhampton 1874

Rockhampton partner of SUTER AND VOYSEY, Architects, Brisbane and Rockhampton 1872-5

In partnership as NIXON AND VOYSEY, Architects, Rockhampton by 1880

Employed by Qld Government

Qld Rws/Eng Draftsman, Northern Railway 1874 Chief Draftsman, Northern Railway 1875-7 Chief Draftsman, Central and Northern Railway 1878-85

Qld Works/Bldgs Draftsman 1885

Architect, Rockhampton 1892-3

**WAAGEPETERSEN, Christian**

Trained at Royal Academy, Copenhagen

Associate of North of England Architectural Association

Architect and Surveyor, Brisbane 1881-2

In partnership as WAAGEPETERSEN AND BEVAN, Architects, Building Engineers,

Licensed Surveyors and Agents, Townsville 1882-4

**WAAGEPETERSEN AND BEVAN/AND CO.** (C. Waagepetersen and E. Bevan)

Architects, Building Engineers, Licensed Surveyors and Agents, Townsville 1882-4

**WAKELING, William Claydon**

In partnership with Thomas Casey as Wakeling and Casey, Builders, Ipswich 1856-7

Architect, Ipswich 1858-

Employed by Qld Government

Qld Works/Roads Foreman of Works 1860

Architect, Civil Engineer and Surveyor, Ipswich 1861-3 Licensed Surveyor 1862

Minor share-holder in Moreton Bay Tramway Co. -1863

Architect and Surveyor, Dalby 1865-8

**WALCOT, John T.** (b. c.1867)

Articled pupil c.1885-9

Employed by William Wardell, Architect, Melbourne

?In association with G.V.F. MANN, Sydney 1892

Employed as casual draftsman by Robert Mackay, Architect, during 8 yrs; by Finlay E.

Munro, Architect, Sydney 1901-6

?Employed by W.H. Pritchard, Architect, Sydney 1906

Employed by Qld Government

Qld Works/Arch Temporary Draftsman 1907

Architect, Sydney 1907 Rockhampton 1915

# WAAGEPETERSEN & BEVAN,

## ARCHITECTS.

### Building Engineers, and Licensed Surveyors.

#### LAND AND MINING AGENTS,

### WICKHAM STREET, TOWNSVILLE.

#### ARCHITECTURE.

Our Mr. WAAGEPETERSEN holds certificates from the Royal Academy at Copenhagen; has first-class references as to work executed in England and the Colony, and is also an Associate of the North of England Architectural Association. Having been for some considerable time in Northern Queensland he is well acquainted with the best methods of constructing houses suitable to the tropical climate. He is familiar with every branch of his profession, and is prepared to construct Wharves, Engine-rooms, Sugar-mills, &c., on the soundest engineering principles, and with the greatest regard to minimum cost. For reference to showy, and at the same time substantial, and comparatively cheap town-buildings, we may mention that Messrs. Applin, Brown, and Co.'s new brick offices, and store behind them, in Denham-street, and Mr. Willmett's new shop, in Flinders-street, were designed, and the building superintended by him. Intending clients can view at our office plans and photos, of all descriptions of buildings.

#### SURVEYING.

Our Mr. BEVAN has been working for the last five years in all parts of this district, and is intimately acquainted with it in every direction. Having worked for some years on the Mackay plantations he is fully capable of judging of the parts that are most suitable to tropical agriculture and the growth of sugar-cane. He has now resigned his position as surveyor for the Townsville district, and is prepared to give the greatest attention to all private work placed in his hands. He is ready to act as selector's agent; to attend land courts, and to make out correct descriptions for applications. He can also give the fullest information with regard to any selections in this district. Plans, tracings, and all business connected with surveying will be executed with neatness and despatch.

#### MINING.

We have, in this branch of our business, already met with considerable success, owing to our own personal and acquired information on mining matters. The Ard Rich Silver Mining Company was floated lately in Townsville by us; the scheme, prospectus, plan, and everything connected with it being ours. "Nothing succeeds like success," and we have great hopes that the promising appearance of this Company's prospects at present will develop into something really good. We have refused business in many cases, from our personal knowledge that the ground to be placed in our hands was not as represented. It must be apparent to everyone that the sales of shares, &c., connected with a "dummy" mine would do us great injury, and therefore the public may rely upon our information in mining matters being as sound as it is possible to get. At present we are chiefly interested in silver mining. Our Mr. Bevan being a Licensed Surveyor, and having some knowledge of mining, has every advantage in the drawing-up of plans of claims, taking the trend and underlay of lodes and reefs, levels, &c. As to the execution of show plans, that of the Ard Rich Mine, lately on view at Morrison's, and now at our premises in Wickham-street, will speak for itself.

All clients will find us prompt and attentive to business, and desirous of rendering everyone satisfied with work done. Work is executed by us at a moderate figure, and in special cases of show plans clients can depend upon having a really first-class article for a fair price.

**WALES, David Vallance** (b. c.1865)

Employed as designing draftsman by ATKINSON AND CONRAD, Brisbane  
c.1918-c.29

**WALKER, George Curtis** (d. 1886)

Employed by Qld Government  
Qld Works/Bldgs Draftsman 1876-9  
Qld PI/Bldgs Draftsman 1879-86

**WALKER, J.C.**

Employed by Dalrymple Divisional Board (Charters Towers)  
Foreman of Works 1885-91

**WALKER, Leonard George** (b. Lowood c.1911)

Employed as a carpenter while studying c.1931-4; then as architectural draftsman by  
C.E. PLANT, Brisbane 1934-5  
Dip.Arch. (Qld) 1934 Registered Architect (Qld) 1935, qualification (c)

**WALKER, William/?W.L.**

?Employed as draftsman by SUTER AND VOYSEY, Brisbane 1873  
Employed by Qld Government  
Qld Rwys/Eng Junior Draftsman 1879-81 Draftsman, Central and Northern Division 1884-5

**WALLACE, William** (b. ?Scotland; d. c.1907)

Builder and Timber Merchant, Warwick 1880s  
In partnership as WALLACE AND GIBSON, Builders, Contractors and Timber Merchants, and later Architects, Warwick 1886-c.1907  
Mayor of Warwick 1899

**WALLACE AND GIBSON** (W. Wallace to c.1907 and R. Gibson)

Builders, Contractors and Timber Merchants, Warwick 1886-  
Architects, Builders, Contractors and Timber Merchants, Warwick 1890-1914

**WALLIN, William Cecil** (b. 1899)

Employed by Qld Government  
Qld Works/Arch Probationer in Drafting Room 1915-6 Junior Draftsman on Probation 1916 Junior Draftsman 1916-7  
Served in First World War 1917-9  
Re-employed by Qld Government  
Qld Works/Arch Cadet 1919-20

**WALLNUT, Charles Nigel**

?Nambour ARIBA 1927

**WARD, Charles A.**

Cabinet-maker, Joiner and ?Architect/Contractor, Townsville 1875

**WARNER, Frederick**

Employed by Qld Government  
Qld Lands/Sur Third Class Draftsman 1859-62

# MR. WARNER,

## SURVEYOR

AND

## ESTATE AGENT,

## Queen Street, Brisbane.

*Pugh's, 1859*

---

### **WARNER, James** (d. 1891)

Employed by NSW Government

NSW Sur Draftsman 1838-43 Assistant Surveyor 1844-53 Ipswich 1851 Brisbane 1851-2

Licensed Surveyor NSW 1854

Surveyor, Land, Stock and Station Agent, Brisbane 1859-

Licensed Surveyor Qld 1862 Surveyor, Brisbane 1878- Sergeant-at-Arms of Qld Legislative Assembly

### **WARREN, Frederick Thomas Wylie** (b. London 1908)

Employed by Qld Government

Qld WDB/Al Assistant Draftsman 1926-34

Qld Works/Arch Assistant Architect 1934-

Dip.Arch. (Qld) 1930 Registered Architect (Qld) 1932, qualification (c)

On leave in England 1936-8

### **WARREN, G.**

In partnership as J. AND G. WARREN, Architects, Carpenters, Builders and Ironmongers, Roma 1885-90

### **WARREN, Joseph** (b. Ireland 1841)

Trained as builder in Dublin In partnership with his father as Builders, Brisbane 1863-4

Builder and Contractor and later also General Ironmonger, Roma 1865-

Architect, Roma 1885-6

In partnership as J. AND G. WARREN, Architects, Carpenters, Builders and Ironmongers, Roma 1885-90

Architect, Roma 1891-1913 Brisbane 1914-5

### **J. AND G. WARREN/WARREN BROS**

Carpenters, Builders and Ironmongers, Roma 1885-7

Architects, Carpenters and Builders, Roma 1887-90

### **WARREN, Richard J.**

Architect, Beaudesert 1939

### **WATERS, Edward Gregory**

Architect, Rockhampton c.1890-6 Architect and Surveyor, Mt Morgan 1896-1902

# E. GREGORY WATERS

(M.A.C.E., Member of the Engineers' Association  
of N.S.W.),

**Civil Engineer, Architect and Surveyor,  
Building and Constructional Valuator.**

**CAIRNS.**

Drawings and Designs for any kind of Mechanical Device to scale  
(flat or in perspective), to meet demands of Patent Right  
Department.

*Pugh's, 1914*

Architect, Rockhampton 1903-7 ?Gympie 1908 MACE by 1912  
Architect, Civil Engineer, Surveyor and Valuator, Cairns 1909-17

## **WATSON, Ernest Samuel**

Articled pupil of Thomas E. Grimes, Architect and Surveyor, Bournemouth, England  
Occasional assistant to A.S. HOOK, Architect, Bournemouth, 3 years  
Employed by Qld Government

Qld Works/Arch Temporary Draftsman 1910-1  
?New Farm, Brisbane 1912-3 ?Graphic artist for *Daily Standard*, Brisbane 1928-30  
Exhibited drawings RQAS 1928 1930, etchings 1929

## **WATSON, George James** (b. 1863; d. by 1946)

Employed by Qld Government

Qld Rws/Eng Junior Draftsman 1887-8 Retrenched 1888  
?Maryborough 1894-5

Re-employed by Qld Government

Qld Rws/Eng Temporary Draftsman 1896-1900 Draftsman 1900-18  
Qld Rws/Eng/OC Architectural Draftsman, grade 1 1918-30  
Retired 1930

## **WATSON, John C.**

Employed by Gladstone Municipal Council

Town Clerk and Town Surveyor 1863-5

Architect, Gladstone 1864

## **WATSON, Robert J.G.** (b. c.1872)

20 yrs architectural experience -1916

Employed by H.E. ROSS and Rowe, Architects, Sydney 1914-5

?Employed by J. Dunwoodie, ?Architect, Sydney 1916

Employed by Qld Government

Qld Works/Arch Temporary Draftsman 1916-7 Resigned due to ill health  
Applied for employment outside Qld 1917

## **WATSON, ?**

In partnership as WEBER AND WATSON, Architects, Eidsvold 1889

**WATT, W.G.**

Employed by Warwick Municipal Council  
Assessor 1874-7

**WAUGH, Balderson**

Architect, Tingalpa, Brisbane 1897-9 Farmer, Tingalpa 1897-?

**WAUGH, H.**

Architect, Brisbane 1927

**WAUGH, Robert**

Architect, Tingalpa, Brisbane 1897-9 Farmer, Tingalpa 1900-?

**WAY, John Robert** (b. Brisbane 1895; d. 1981)

Studied at BCTC

Employed by Qld Government

Qld Works/Arch On probation 1913 Junior Draftsman 1913-6 ?Seconded for military defence work 1916-21 Architectural Draftsman 1917-21 Assistant Draftsman 1921-4 Assistant Architect 1924-34 Senior Architect 1935-

Registered Architect (Qld) 1929, qualification (e)

**WEAVER, William** (b. Beckington, Somersetshire, England 1828; d. Goulburn, NSW 1868)

Employed in office of his brother, Henry, Architect and Surveyor, Chippenham and Southampton 1834-

Employed as Assistant Engineer in Bath office of Isambard Kingdom Brunel, Engineer, England, working under R.J. Ward on Wilts, Somerset and Weymouth Railway 1846-

Employed by Fuller and Gynge, Architects, Bristol In partnership with Mr Protheroe in unsuccessful coal-mining venture, Lydney, Gloucestershire

Arrived in Sydney c.1850

Employed by NSW Government

NSW CA First Foreman of Works 1851-3 Second Clerk of Works for Bridges 1853-4 Colonial Architect 1854-6

In partnership with William Edmund Kemp as Weaver and Kemp, Architects, Sydney 1857-63

Appointed to supervise Richmond to Windsor Railway 1863

Appointed Engineer-in- Chief to Province of Auckland, New Zealand 1864- Telegraph Engineer to General Government, Wellington, New Zealand 1868

**WEBB, C.D.**

Architect/Draftsman, Brisbane 1866

**WEBB, ?George**

In partnership as HINSBY AND WEBB, Architects, Rockhampton 1905

**WEBBER/?WEBER, Frederick**

Draftsman, Brisbane 1889-95

**WEBER, Frank**

Engineer, Brisbane 1887 Draftsman, Brisbane 1888

Employed by Qld Government

Qld Works/Bldgs Temporary Draftsman 1888

**WEBER, ?**

Architect, Maryborough 1888-9

In partnership as WEBER AND WATSON, Architects, Eidsvold 1889

**WEBER AND WATSON (?)**

Architects, Eidsvold 1889

**WEBSTER, Harry Wilfred** (b. Buckhurst Hill, Essex, England 1884)

Articled pupil of Walter James Wood, Architect, London 1901-4

Employed, Great Britain -1907

Employed as draftsman by Scott and Green, Architects, Sydney c.1908-10; by Robertson and Marks, Architects, Sydney 1911; by Morrow and De Putron, Architects, c.1912

Architect, Taree, NSW c.1912-6

Employed by Qld Government

Qld Works/Arch Temporary Architectural Draftsman 1916-8 Inspector and District Foreman, Rockhampton and Central District 1918-21

Qld WDB/AI Inspector, Rockhampton and Central District 1922-8

Qld Rwys/Eng/OC Architect 1929

?Inspector of Public Works, Rockhampton 1930-1

Registered Architect (Qld) 1929, qualification (e)

?Sandgate, Brisbane 1936-?

**WEIR, William** (d. Toowoomba 1865)

?Architect, SA Architect and Surveyor, Drayton and Toowoomba 186?-5

**WELLER, Edward James Archibald** (b. Warragul, Vic. 1903; d. Brisbane 1979)

Employed in architects' offices, Sydney 1918-24, including in office of Walter Burley Griffin

Visited USA and Canada 1925 Employed as draftsman by S.S. OXENHAM, Cairns 1925-7

AQIA 1926 Employed by R. COUTTS AND SON, Brisbane 1927

Employed by Sydney Municipal Council for construction of Bunnerong Power Station 1928-9

Registered Architect (Qld) 1929, qualification (c) ARAIA 1930

Engaged in farming and theatrical work during the Depression

Studied sanitation engineering part-time at East Sydney Technical College, MRSI; then studied town planning at University of Sydney

Established Strand Building Centre, Sydney 1933 Architect, Brisbane 1935-

Established Brisbane Building Centre 1935, Managing Director 1935-

Councillor QIA/Qld Chapter RAIA 1935- FRAIA 1937

Vice-President Qld Chapter RAIA 1937-9 President 1940

**WESTON, Leslie Tait** (b. Toowoomba c.1905; d. 1971)

Employed by Qld Government

Qld Lands/Soldiers' Settlement Branch Officer in Charge 1923-4

Qld Works/Arch Junior Draftsman 1924-c.7 Architectural Assistant c.1927-33 Assistant Architect 1934-

Dip.Arch. (Qld) 1927 Registered Architect (Qld) 1929, qualification (e)

**WESTON, Otford Wilton** (b. Sydney c.1898)

Articled pupil, Sydney 1904- Architect, Sydney 1919- FRAIA

Registered Architect (Qld) 1937, qualification (d)



**WHITCOMBE, Charles Ford** (b. 1872)

ARIBA by 1916

Employed by Qld Government

Qld Works/Arch Temporary Draftsman 1916-9

BCTC/Arch Chief Instructor in Architecture and Building Construction 1917-25 Established Diploma Course in Architecture 1918

AQIA 1923

Re-employed by Qld Government

Qld Works/Arch Architectural Draftsman 1923-4 Consultant 1924 Qld Uni/Eng

Part-time Lecturer in History of Architecture and Building Construction 1926-8

**WHITE, Henry Eli** (b. Dunedin, NZ c.1877; d. 1952)

FNZIA 1913 Registered Architect (NZ) 1914 Picture theatre specialist

Architect and Consulting Engineer, Sydney and Brisbane 1915-33 Sydney 1938

FIANSW 1918 Registered Architect (NSW) 1923 Toured USA 1927

Registered Architect (Qld) 1929, qualification (e) Removed from Qld register 1934

**WHITE, William**

Surveyor, Charters Towers 1887-97 Architect, Charters Towers 1894-5

Certified Mining Surveyor, Charters Towers 1896-?

**WHITECROSS, Alexander**

Employed by Qld Government

Qld Works/Bldgs Foreman of Works (no locality listed) 1874-8 Brisbane 1879

Carpenter, South Brisbane

**WHITMAN, William Geoffrey Middleton** (b. Toowoomba 1906)

Articled pupil of RICHARD GAILEY JUNR, Brisbane 1925-9 Dip.Arch. (Qld) 1929

Registered Architect (Qld) 1929, qualification (e) ARAIA 1930

Employed by RICHARD GAILEY JUNR 1930

Employed by Qld Government

Meat Industry Board, Cannon Hill, Brisbane Architect 1930-c.50

**WIDDOP, ?**

?Articled pupil, Brisbane at 1888

**WIGHTMAN, Robert Anderson** (b. 1854)

Architect, Glasgow, Scotland c.1886-1911

Arrived Brisbane 1911

Employed as draftsman by H.W. ATKINSON AND CHAS. McLAY, Brisbane 1911

Employed by Qld Government

Qld Works/Arch Temporary Draftsman 1911 Draftsman 1912-6 Architectural

Draftsman 1916-20 Quantity Surveyor 1920-1

Architect, Toowong, Brisbane 1925-33

**WIGHTMAN, Thomas Blair Moncrieff** (b. Glasgow, Scotland 1884; d. c.1933)

Architect, England and Scotland

Employed as chief draftsman by Australian Meat Export Co., Brisbane c.1910-2; by

H.W. ATKINSON AND CHAS. McLAY, Brisbane 1912

BCTC Instructor in Building Construction c.1911-2

Awarded prize for architectural drawings QNA 1912

AQIA 1913 Architect, Wynnum, Brisbane 1913

In partnership as WIGHTMAN AND PHILLIPS, Architects and Civil Engineers, Brisbane 1914-8

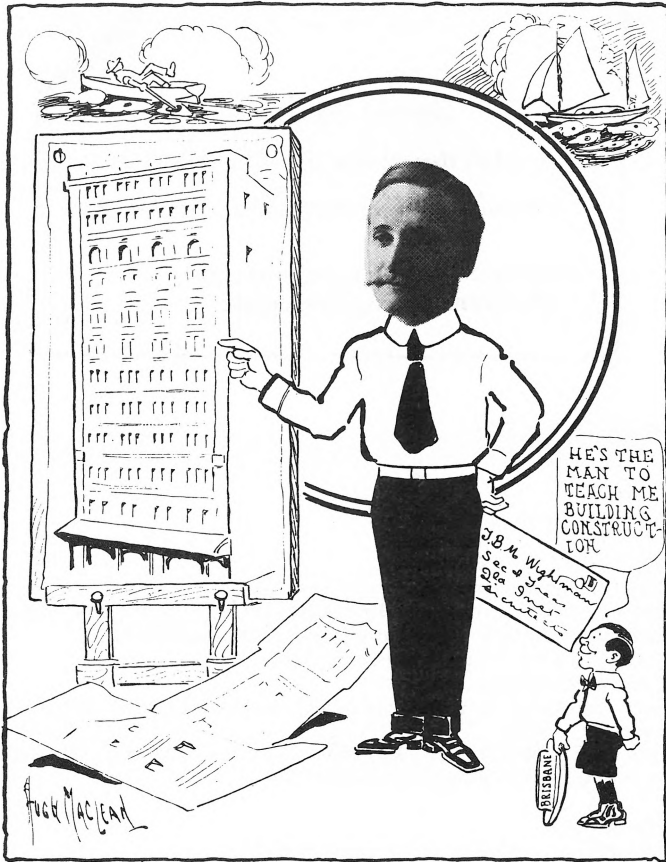

*Queenslanders As We See 'em, 1915*

Hon. Secretary and Treasurer QIA 1915-8 Councillor 1916-22 ARIBA 1917  
 Architect, City, Brisbane 1919-30 Toowong, Brisbane 1931-3  
 FQIA 1923 President QIA 1923-4 FRIBA 1927  
 Registered Architect (Qld) 1929, qualification (e)  
 Travelled overseas 1930 FRAIA 1930 Retired Avalon, Sydney

**WIGHTMAN AND PHILLIPS** (T.B.M. Wightman and H.W. Phillips)  
 Architects and Civil Engineers, Brisbane and Sandgate 1914-8

**WILDRIDGE, John** (b. c.1849; d. 1900)  
 In partnership as WILDRIDGE AND SINCLAIR, Architects, Brisbane 1897-1902

**WILDRIDGE AND SINCLAIR** (J. Wildridge, A.E. Allen, Manager, and ?)  
 Architects, Brisbane 1897-1902  
 Civil and Refrigerating Engineers, Sydney and Brisbane 1900-20s



*Qld Official Directory, 1894/5*

---

**WILLEY, Geo.**

?Architect, Maryborough 1915

**WILLIAMS, Cyrus John Richard**

Employed by Qld Government

Qld Harbours Cadet 1880-1    Draftsman 1882-5    Draftsman, Surveyor and

Assistant Engineer 1886    Assistant Engineer, Brisbane 1889-93

Architect and Consulting Engineer, Brisbane 1894-5

Re-employed by Qld Government

Qld Water Inspector of Works and Acting Assistant Engineer 1895-6    Assistant Engineer 1897-1901

BCTC Instructor in Boat Design 1899-1900    Examiner in Machine Construction and Drawing and Applied Mechanics and Steam 1901

**WILLIAMS, Horace S.**

Toowoomba 1902-8    Architect, Toowoomba 1908-21

?Grazier, Noonga 1921-?    ?Wynnum 1928

**WILLIAMS, James**

Trained in building    Articled pupil of an architect

Architect, Maryborough 1866-8

**WILLIAMS, J.M.**

Employed by Clermont Municipal Council

Assessor 1874

**WILLIAMS, John Vivian**

?Employed by Qld Government

Qld Lands/Sur Clerk and Draftsman 1863

Qld Rws/Eng Clerk, Southern and Western Railway 1869-71

Licensed Surveyor 1875

Employed by Maryborough Municipal Council

Town Surveyor 1878

Architect, Maryborough 1879-81

**WILLIAMS, Llewellyn Edwin**

?Townsville ARIBA 1912

**WILLIAMS, Sidney** (b. London 1851; d. Sydney 1936)

Trained in architecture and engineering before migrating to Australia

Architect, Rockhampton 1874-96

Founder and senior partner of Sidney Williams and Co. 1879-; from 1888 Williams Bros, Engineers, Ironmongers and Railway Contractors, Rockhampton, Townsville, Brisbane and Sydney

Retired to Sydney, after opening new branch works there 1920

**WILLIAMS, Sydney** (b. 1876)

Employed by Qld Government

Qld WDB/AI Inspector, Townsville 1923-5 Maryborough 1926-9 Brisbane 1930

**WILLIAMS, William J.**

Employed by Pioneer Divisional Board (Mackay)

Clerk of Works 1885-91

**WILLIAMS, W.J.**

?Architect, Warwick 1929

**WILLIAMSON, Matthew Clifford** (b. Toowoomba c.1901)

International Correspondence School architectural course Studied at BCTC 1925-7

Articled pupil 1923-9 then employed as assistant 1929-30 by F.R. HALL, Brisbane

Registered Architect (Qld) 1929, qualification (c)

Architect, Toowoomba 1931- ARAIA 1933

**WILLMOT, Eric Charles**

Dip.Arch. (Qld) 1930

**WILMOTT, James**

Employed by Stanthorpe Divisional Board

Overseer of Works 1890

**WILSON, Alexander Brown** (b. Glasgow, Scotland 1857; d. Brisbane 1938)

Arrived in Brisbane 1864

Awarded prize for drawings in pupil class, Brisbane School of Arts annual exhibition 1873

Employed by Qld Government

Qld Works/Bldgs Clerk 1873-7 Draftsman 1877-81 Draftsman to Colonel

Scratchley for Brisbane defence plan Resigned 1881

Studied drawing under J.A. Clarke

Won awards for drawing at Qld Intercolonial Exhibition 1876

Employed as assistant architect by F.D.G. STANLEY, Brisbane 1881-3

Travelled to England, Scotland and France 1883 ARIBA 1884

Architect, Brisbane 1884-1921

FQIA 1888 Councillor QIA 1891-3 1903-23 Hon. Treasurer 1889-96

BCTC Instructor in Building Construction and Drawing 1899 Examiner 1900-1

President QIA 1899-1900 1910-2 1914-6 1920-2 Vice-President 1905

Exhibited paintings QAS 1910

In partnership as ALEX. B. AND R. MARTIN WILSON, Architects and Architectural Engineers, Brisbane 1920-8 Retired 1928

Hon. FQIA 1928 Retired FRAIA 1930

**MR. ALEX. B. WILSON,**

(Associate, Royal Inst. Brit. Architects.)

**ARCHITECT,**

QUEEN STREET, BRISBANE.

*Brisbane Post Office Directory, 1887*

**G. W. C. WILSON,**

**ARCHITECT,**

TEMPLE BUILDINGS,

CORNER OF

**QUEEN AND GEORGE STREET, BRISBANE.**

*Pugh's, 1885*

**ALEX. B. AND R. MARTIN WILSON**

Architects and Architectural Engineers, Brisbane 1920-8

**WILSON, Chas.**

?In partnership as Charles Wilson and Co., Stone Masons, Ipswich 1902-3

?Stone Mason, Ipswich 1904 Architect, Ipswich 1905-20

**WILSON, G.**

Employed by NSW Government

NSW CA Foreman of Works 1857-

**WILSON, George Thornhill C.** — see CAMPBELL-WILSON

**WILSON, George William Campbell** (b. Whitechapel, England 1841; d. Brisbane 1913)

Father of GEORGE THORNHILL CAMPBELL-WILSON

Articled pupil of an Architect, Liverpool Departed Liverpool 1863

Arrived in Brisbane 1863 Employed as assistant by WILLIAM COOTE, Brisbane c.1863-7

Took over practice of WILLIAM COOTE

Architect and Surveyor, Brisbane 1868-1913

?Exhibited paintings QAS 1892 1894 1900 1902 1905 1907 1908 1913 QIE 1897

**WILSON, John William** (b. Scotland; d. 1915)

Builder, Rockhampton 1870- Architect and Surveyor, Rockhampton 1876-1915

Telephone 1203.

**ALEX. B. WILSON, A.R.I.B.A. & F.Q.I.A.**

**R. MARTIN WILSON, A.M.I.E. (Aust.)**

**Architects and  
Architectural Engineers.**

Industrial Buildings of Steel  
and Reinforced Concrete . .

CITY BUILDINGS,  
242 EDWARD STREET, BRISBANE.

*Qld Post Office Directory, 1922/3*

---

**WILSON, Joseph** (b. 1865; d. Toowoomba 1898)

Architect, Toowoomba ?-1898

**WILSON, Noel James** (b. Sydney 1898; d. Brisbane 1976)

Dip.Arch. (Sydney); and studied in Professor Leslie Wilkinson's design atelier c.1922

Employed by NSW Public Works Department

Employed by HALL AND PRENTICE, Brisbane 1922- Brought to Brisbane to work  
on City Hall

Exhibited paintings QAS 1924 Councillor QAS 1924

Later in partnership as Hall, Phillips and Wilson, Architects, Brisbane

**WILSON, Ronald Martin** (b. Brisbane 1886; d. Brisbane 1967)

Son of ALEX. B. WILSON, his pupil 1902-8, chief architectural assistant 1908-

Studied drawing and modelling at BCTC, awarded Intermediate Certificate in Art and  
Design 1905

Secretary (Architectural) Students' Club, Brisbane 1906 B Eng. (Qld) 1915

Walter and Eliza Hall Travelling Fellow, studying architectural engineering in USA  
1915-7

**JOHN W. WILSON,  
Architect & Surveyor,**

**EAST STREET, . .  
ROCKHAMPTON.**

*Qld Official Directory, 1898/9*

---

Employed as engineer in British Ministries of Munitions and Food 1917-8  
Studied at Architectural Association, London and completed town planning course at  
London University

Completed report on Modern American Methods of Architectural Engineering 1919  
Qld Uni/Eng Lecturer in Engineering 1919-20 (First) M Eng. (Qld) 1921

AMIE (Aust.) 1919 AQIA 1920

In partnership as ALEX. B. AND R. MARTIN WILSON, Architects and Architectural  
Engineers, Brisbane 1920-8

FQIA 1926 Member Brisbane City Council Cross River Commission 1926

Architect and Architectural Engineer, Brisbane 1928-

Registered Architect (Qld) 1929, qualification (e) FRAIA 1930

Chairman Town Planning Association of Qld c.1930

Hon. Treasurer QIA/Qld Chapter RAIA 1930-40 Councillor 1940-

Employed by Commonwealth Government as Allied Works Council Engineer in Second  
World War

### **WINKWORTH, T.W. (b. c.1876)**

Employed as foreman by Irvinebank Mining Co. c.1902-13

Contractor, Cairns c.1913-

Supervising Architect, in partnership as OXENHAM AND WINKWORTH, Architects  
and Consulting Engineers, Cairns 1924-5

Building Contractor, Cairns 1925-7

### **WITHY, A.E.**

AQIA 1917 Employed by T.R. HALL, Brisbane 1917

### **WOOD, Arthur Francis (d. 1891)**

Employed by NSW Government

NSW Sur Surveyor First Class, Drayton 1858-9 Port Curtis 1860

Employed by Qld Government

Qld Lands/Sur District Surveyor 1860-6 Rockhampton 1865 On leave 1866

District Surveyor, Maryborough 1885-?

Agent and Surveyor, Rockhampton 1866-

### **WOOD, Lionel Waterhouse (b. 1894; d. Ypres, Flanders 1917)**

Employed by Qld Government

Qld Works/Arch Cadet Clerk 1910 Cadet in Drafting Room 1911-2

Qld Rws/Eng Survey Office 1912; then Architectural Draftsman

Served in First World War, killed in action

### **WOOD, Thomas**

Employed by Glengallan Shire Council (Warwick)

Assessor and Inspector of Works 1884

### **WOODHOUSE, G.**

Employed by Drayton Municipal Council

Engineer of Works 1871-2

### **WOODLOCK, Michael**

In partnership as WOODLOCK AND HYDE, ?Architects, Taroom 1892-3

### **WOODLOCK AND HYDE (M. Woodlock and C. Hyde)**

?Architects, Taroom 1892-3 Stock and Station Agents, Taroom 1894-5

**WOODS, A.H.**

Employed by Rockhampton Municipal Council  
Foreman of Works 1865-74

**WOODS, F.B.**

Employed by Warwick Municipal Council  
Assessor 1874-80

**WOODWARD, John** (b. Brisbane 1894; d. Brisbane 1953)

Articled pupil of G.D. PAYNE, Brisbane 1912-5

Employed by Commonwealth Government

Comm Works/Qld Draftsman 1915-9

Employed as architectural draftsman by CAVANAGH AND CAVANAGH, Brisbane 1919

Employed by J. AND H.G. KIRKPATRICK as agents of the Commonwealth Government

Comm WSH/Qld Architectural Draftsman 1919

Employed by Qld Government

Qld Rwys/Eng Temporary Draftsman 1919-23

Re-employed by Commonwealth Government

Comm Works/Qld ?Draftsman 1923-30

AQIA 1929 Registered Architect (Qld) 1929, qualification (e)

ARAIA 1930 Architect, Nundah, Brisbane 1930-7

Re-employed by Qld Government

Qld Rwys/Eng/OC Architect 1937-

**WRIGHT, Alfred Robert Linus** (b. Wales 1861; d. 1939)

Son of engineer of the way and works, Dutch Rhenish Railway, Utrecht

Articled pupil of Charles Smith, Architect, Reading, England c.1878-82

Principal assistant to Elkington and Son, Architects and Surveyors, London 1882-4

Employed by Mr Lovell, Architect, London In private practice, England

Employed by ?Stuarts, Billing and Son, Architects, Melbourne c.1885

Architect, Sydney

Employed as assistant by J.J. CLARK, Brisbane 1886-

?Employed by Qld Government

Qld Works Clerk 1889

Architect, Spring Hill, Brisbane 1890-1 Exhibited architectural drawings QNA 1891

In partnership as NICHOLSON AND WRIGHT, Architects, Brisbane 1890-4

Architect, Brisbane 1894-5 Perth, WA 1896- AWAIA 1896

President WAIA 1919-22 President RIAWA 1923-4

**WRIGHT, John**

?Employed as working foreman of works, Charters Towers and Brisbane ?-1884

Employed by Qld Government

Qld PI/Bldgs Foreman of Works 1884-8 1889-93

Qld Works/Arch Inspector of Works 1900-2

**WRIGHT, J.J.H.**

ARAIA 1932 Architect, Brisbane 1932-7

**WYMAN, Henry Edmund**

Builder, Laidley; then Ipswich partner in West Moreton Pottery Works, Ipswich c.1874-

?Also in partnership as Stuart and Wyman, Builders, Ipswich by 1883-

Builder and Contractor, Ipswich 1885 Architect, Ipswich 1889-1919



Mayor of Ipswich 1894

In partnership as WYMAN AND SON, Architects, Ipswich 1913–20

**WYMAN, Henry Norman Charles (Norman)** (b. Ipswich 1889)

Son of HENRY E. WYMAN Awarded prize for perspective drawing at Ipswich Show 1909

Employed by Qld Government

Qld Works/Arch Junior Draftsman 1910

Qld WDB Draftsman 1910–2

In partnership as WYMAN AND SON, Architects, Ipswich 1913–6

Served in First World War

Employed by Commonwealth Government

Comm WSH/Qld ?Architect 1919–20

AQIA 1920 Architect, Ipswich 1920–9 Warwick 1930–2 ARAIA 1930

Registered Architect (Qld) 1929, qualification (e) Removed from register 1934

**WYMAN AND SON** (H.E. Wyman and H.N. Wyman to 1916)

Architects, Ipswich 1913–20

**YOUNG, A.** (b. 1888)

Employed by Qld Government

Qld Works/Arch Temporary Clerk of Works, Brisbane 1912 Cairns 1913 Inspector of Works, Charleville 1914

**YOUNG, Alan Hunter** (b. Brisbane 1897; d. 1965)

Studied at BCTC

Employed by Qld Government

Qld Rws/Eng Tracer 1915–6 Resigned 1916

AQIA 1920 In partnership as ALLOM AND YOUNG, Architects, Brisbane 1921–4

Hon. Secretary and Treasurer QIA 1920–3 Architect, Brisbane 1921–4

Co-founder of *Architectural and Building Journal of Qld* 1922 Editor 1922–3

Employed by NSW Public Works Department 1925

Employed as chief draftsman by J.H. Robertson, Architect, Narrandera, NSW 1929

Architect, Galloway's Hill, Brisbane 1931–5

Registered Architect (Qld) 1929, qualification (e) Removed from register 1940

**YOUNG AND ALLOM** — see ALLOM AND YOUNG

**YOUNG, A.J.**

Employed by Tinaroo Divisional Board (Herberton)

Engineer 1886

**YOUNG, James**

Employed by Toowoomba Municipal Council

Inspector of Works 1863–4

**YOUNG, J. Edgar** (d. 1956)

Architect, Beenleigh 1903–6 Brisbane 1912–4

Also Grazier and Naturalist Member of the British National History Expedition 1929

**YOUNG, Leonard J.**

Architect, Bundaberg 1883–91

**YOUNG, W.G.**

Draftsman, Rockhampton 1868

**ZOUCH, H.L.**

Employed by Bulloo Shire Council (Thargomindah)

Inspector of Works 1887-93



Locations in the text and index to country towns  
**Queensland**



Locations in the text and index to country towns  
**South-east Queensland**

## INDEX OF COUNTRY TOWNS

This index gives working addresses, and cannot be taken as a statement of the locality of all architectural works undertaken. Architects' work was always more widespread than their working addresses, even state-wide. Brisbane practitioners have not been included, but many undertook work in country towns.

Asterisks indicate those whose presence at a particular town was due primarily to government employment.

Government employees are included only if their employment record denoted particular towns.

### ALLORA

- \* CAMERON, Alexander 1874
- \* ROBERTS, J. 1874
- STAY, H.W. 1914

### ARAMAC

- \* THOMPSON, John 1886-97

### ATHERTON

- BROWN, Vibert McKirdy 1922-39
- \* FREW, Archibald Smith 1902-3
- HASSALL, Robert Ransom 1910-3
- LYNCH, Charles Dalton 1910
- C.D. LYNCH AND WALTER HUNT 1911-3
- TUNBRIDGE, TUNBRIDGE AND LYNCH 1909

### AYR

- LYNCH, Charles Dalton 1910
- C.D. LYNCH AND WALTER HUNT 1911-9
- SMITH, Frederick 1909-40

### BARCALDINE

- BEHAN, Thomas 1900
- DOWNES, Charles 1891-1905
- PETERSON, James Peter 1890-5
- REID BROS 1891-2
- ROWE, Morton Norman 1929-30

### BEAUDESERT

- ?ENRIGHT, J. 1888
- HENLEY, H. 1897-1902
- NORMAN, W. 1902-23
- WARREN, Richard J. 1939

### BEENLEIGH

- SMITH, C.G. 1874
- YOUNG, J. Edgar 1903-6

### BLACKALL

- DESGRANDE, Jacques Vincent Stephenson 1893

**BOLLON**

?CLELLAND, John 1894-7

**BOONAH**

HETTRICK, Anton H. c.1906

VINCENT, C./?Charles 1899-1904

**BOWEN**

CAMERON, C. 1930-2

\* CAREY, James 1886-92

CLARKE, Francis 1863-77

DOUGLAS, Joseph 1865-8

FACIUS, P. 1890-1

?HOLLIDAY, J.W./?William J. 1909-12

JOHNSON, George R. 1865

\* LLOYD, George L./?J. 1865-79

\* McMILLAN, Alex. 1880-1

\* RAMSAY, T. 1880-5

SHARDLOW, Samuel 1895-8

**BRIXTON**

SALIER, Eustace Harold 1921

**BUNDABERG****19th-century**

\* BRAGG, Samuel 1895-1902

\* CAMPBELL, Henry Cardogan 1885-7

CHAMP, William 1888-93

\* DANIELLS, John Henry 1899-before 1903

FAIRCLOTH, Frederick Herbert 1894-1925

\* FALCONER, J. 1891-6

HALL, G.J. 1891-3

HETTRICK, Anton H. 1885-1901

HETTRICK AND CHAMP 1888-91

JORGENSEN, Carl 1895-1918

KAISER AND SON by 1879

LAPHAM, W.W. 1888-92

\* McGEE, John James 1888-before 1897

PAPE, Paul 1888-95

STOKES, William 1883-5

YOUNG, Leonard J. 1883-91

**20th-century**

ALLOM, John Norman 1925-37

\* BRAGG, Samuel 1895-1902

BURT, Harry Alfred 1917

\* DANIELLS, John Henry 1899-before 1903

FAIRCLOTH, Frederick Herbert 1894-1925

HAWKES, Philip Oliver Ellard 1910-9

HETTRICK, Anton H. 1885-1901

JORGENSEN, Carl 1895-1918

\* THOMAS, Nigel Laman c.1926-9

**CAIRNS****19th-century**

BEHAN, Thomas 1892-3

\* DANKER, August 1886-9

ELLIS, Stephen 1890-5

FRENCH, John T. 1887-90

GARDINER, Charles 1885-9

C. GARDINER AND CO. 1888-9

McCOOMBE, T. 1892-7

PARK, William McCallum 1895-1905

REID BROS 1893-6

SEVERIN, Louis 1878-1905

**20th-century**

BARNES, Sidney George 1931-40

BROWN, Vibert McKirdy 1937-40

DRAPER, Harvey G. 1908-22

EATON, BATES AND POLIN 1908

\* EWART, William James 1908

FRAME, Vivian Horace 1923-7

FRAME, MILLER AND MARSLAND 1925-7

\* FRASER, Robert 1911-3 1919-before 1926

GREGORY, W.E. 1904-5

HASSALL, Robert Ransom 1936-40

HILL, Richard 1919-c.40

HILL AND TAYLOR 1927-c.40

HOCKINGS, Perry Frank 1903-9

HOOK, Alfred Samuel 1908-9

LAWRENCE, Harry Reginald 1924-8

LAWRENCE AND LORDAN 1925-7

H.R. LAWRENCE AND R.A. TILLS 1927-8

LORDAN, Timothy Morris Wentworth 1924-39

LYNCH, Charles Dalton 1910

C.D. LYNCH AND WALTER HUNT 1911-21

MACDONNELL, Edmund 1924-7

MACDONNELL AND RUTHERFORD 1924-7

MARSLAND, James 1924-33

\* MILLAR, John 1918-21

MINEHAN, John 1900-8

ORCHARD, Edwin Roy 1933-40

OXENHAM, Sydenham Stanley 1924-30

OXENHAM AND WINKWORTH 1924-5

PARK, John Hamilton 1899-1904

PARK, William McCallum 1895-1905

POLIN, Arthur B. 1909

\* QUINN, Robert Nicholas Ferneough 1907-8

RUTHERFORD, T. 1924-7

SEVERIN, Louis 1878-1905

W.G. SMITH AND SONS 1908-10

SOMERSET, David Forbes 1923-6

\* STANLEY, Edmund Walter 1909-11

STEPHENS, C.T. 1900-19

TAYLOR, Arthur John Henry 1925-c.40

TILLS, Richard Alfred 1884-1935

TUNBRIDGE, TUNBRIDGE AND LYNCH 1907-10

TUNBRIDGE AND SOMERSET 1923-6

WATERS, Edward Gregory 1909-17

WELLER, Edward James Archibald 1925-7

WINKWORTH, T.W. c.1913-27

\* YOUNG, A. 1913

### CARDWELL

\* CAMPBELL, A. 1891-3

\* HEYWOOD, Horace 1888-90

### CHARLEVILLE

ADAIR, John Hamilton 1896-7

ARNOLD, Charles 1888-1905

BARBER, George 1894-1902

BREWSTER, G.H. 1895

\* FRENCH, John T. 1901

GAZZARD, G./?George A. 1895-7

J. AND W. GIBBS 1886-1909

\* HEWITT, R.L. 1889-92

\* ORMSTON, M.G. 1884-6

\* YOUNG, A. 1914

### CHARTERS TOWERS

#### 19th-century

AHERN, John 1898-1903

CRAWFORD, Hugh Ralston c.1891-5

DOYLE, Patrick 1881

EYRE AND MUNRO 1892

\* HODGES, William 1887-93

HUBBARD, Thomas H./?Henry 1896-1908

KENDRICK, Robert William 1893-8

R.W. KENDRICK AND CO. 1893-8

LLOYD, Joseph M. 1892-1908

\* McGEE, John James 1888-before 1897

MATHEA, Constantine ?F. 1888-90

MISSINGHAM, D. 1889-99

MUNRO, William Henry Allen c.1891-9

\* O'BRIEN, James 1885-6

?POPE, Henry 1898-9

POTTS, John c.1886

\* SHAKESPEARE, J./?Joseph 1883-97

SMITH, Chas. W. 1887-1922

SMITH, William George senr 1887-99

W.G. SMITH AND SONS 1888-99

\* ?SWANN, Hugh 1884

TUNBRIDGE, Colonel Oliver Allen 1887-96

TUNBRIDGE AND TUNBRIDGE 1887-96

\* WALKER, J.C. 1885-91

WHITE, William 1887-97

?WRIGHT, John ?-1884



**20th-century**

ADAIR, John Hamilton 1919-26  
 AHERN, John 1898-1903  
 HUBBARD, Thomas H./?Henry 1896-1908  
 HUNT, Walter 1900-21  
 JORGENSEN, Francis H. 1908-16  
 LLOYD, Joseph M. 1892-1908  
 C.D. LYNCH AND WALTER HUNT 1912-21  
 POOLE, William 1904  
 SMITH, Chas. W. 1887-1922

**CHILDERS**

JORGENSEN, Carl 1896-7  
 \* RANKIN, C.D.W. 1893-

**CHILLAGOE**

GROOM, T. Clive 1903-4

**CLERMONT**

\* DICKENSON, Arthur Dennis 1917  
 EATON AND BATES 1900-3  
 \* PEGUS, G. Sidney 1873-4  
 \* WILLIAMS, J.M. 1874

**CLIFTON**

CALDWELL, W.A. 1905-14  
 \* CAMERON, D. 1889-90  
 \* HALL, G. 1892-3

**CLONCURRY**

EMBLEY, John Thomas 1888-92  
 C.D. LYNCH AND WALTER HUNT 1912-21  
 SMITH, Frederick 1909  
 \* SPRING, R.W. 1885-6  
 TUNBRIDGE, TUNBRIDGE AND LYNCH 1909

**COOKTOWN**

BISHOP, William Francis 1885-6  
 COBON, JAMES 1890-1903-  
 LUSCOMBE, C. 1876  
 MOLLE, William E. 1909-20  
 SEIDEL, Otto Ferdinand 1888-1902  
 SEVERIN, Louis 1877-9  
 SHIELDS, Charles Henry 1885-1926

**COOLANGATTA**

EDDS, William Alfred 1906-40

**COOROY**

FENWICK, W.D. 1915-7

**CORDALBA**

CHAMP, William 1895-6

**CROWS NEST**

JOBSON, T.J. 1907-22

**CROYDON**

BARTLEY, Frederick A. 1894-1901

BEHAN, Thomas 1896

CLEMENTS J.C. 1887

CUTLER, Arthur Edward 1889

ETHERINGTON, George 1888-95

HOLLIDAY, J.W./?William J. 1896-1908

McDONALD, Alexander 1894-6

MURPHIE, Andrew 1894-9

ROBERTS, William 1888-1905

SHARDLOW, John 1889-96

SHARDLOW, Samuel 1889-91

SHARDLOW BROS 1889-91

**CUNNAMULLA**

\* AYLMARE, J. 1889

BATTEN, James 1899-1901

CLELLAND, John 1898-1901

THOMPSON, Norman 1934

**DALBY**

BROWN, Roy Ogilvie 1907

\* BUCKLEY, John 1887-93

BURKE, ?Thomas 1866

\* DOLPHIN, James 1865-6

?DOWLING, ? 1868

DUESBERY, William c.1865-8

\* EBBS, E. 1874

\* POLWORTH, James 1867

ROONEY, Jacob 1867

ROSKELL, George Bernard 1909-19

\* SANDERSON, Henry T./?Thellieson 1864

\* SCARR, Frank 1867-8

\* SEXTON, Richard 1873

WAKELING, William Claydon 1865-8

**DRAYTON**

\* FITZGERALD, J.S. 1889

\* GIBSON, William M./?T. 1863-8

\* GROGAN, M. 1890-3

\* HASLAM, Thomas P. 1865-9

WEIR, William 186?-5

\* WOOD, Arthur Francis 1858-9

\* WOODHOUSE, G. 1871-2

**EIDSVOLD**

WEBER AND WATSON, 1889

**EMERALD**

\* SAVILLE, John Henry Rocca 1921-2

**EUMUNDI**

HUNT, Philip N. 1908

**GAYNDAH**

ANDERSON, ? 1859-

AUERBACH, John 1860-

**GEORGETOWN**

FREW, Archibald Smith 1907-9

KAYSER, E.A. 1875

SHARDLOW BROS 1890-1

**GERALDTON** — see INNISFAIL

**GIN GIN**

\* GAMMIE, James J. 1886

PAPE, Paul 1900

\* STEWART, W. 1887

\* TOUZEL, E./?F.L. 1888-91

**GLADSTONE**

\* CLARKE, Francis 1858-9

COASE, John F. 1874-1904

EATON AND BATES 1901-3

\* FRY, C. 1873

\* HIGGINS, W. 1869-71

\* HOPKINS, J. 1873

\* POWE, John S. 1872-81

\* REID, J.L. 1867-8

ROBERTSON, William S. c.1870-2

\* STUART, Clarendon 1859

WATSON, John 1863-5

\* WOOD, Arthur Francis 1860

**GOONDIWINDI**

GIBSON, Thomas 1890-3

\* STOODLEY, Frederick William Thomas 1907-8

**GREENMOUNT (Darling Downs)**

McMASTER, John 1904-5

**GYMPIE**

ADAIR, John Hamilton 1885-7

BATLEY, J. Kitson 1891

BRAGG, Samuel 1881-91

BREWER, H. 1889-93

DURIETZ, Hugo William 1874-1914

DURIETZ, Hugo junr 1887-8

ELLISON, Thomas Arthur 1926-7

GEIRKE, J. 1915

HAYES, W.P. 1899-1903

\* HETTRICK, Anton H. 1900-2

MAWE, Francis Walford 1882-8

H. NEALE AND SON 1888

O'CALLAGHAN, W./?R. 1888-99

POLWORTH, James 1867-

SIDE, S. 1895

\* SORRENSON, John 1883-4

\* THOMAS, G. 1882-4

?WATERS, Edward Gregory 1908

#### **HERBERTON**

\* YOUNG, A.J. 1886

#### **HUGHENDEN**

\* LEVEN, Andrew Baxter 1921

TUNBRIDGE AND TUNBRIDGE 1903

#### **INGHAM**

LYNN, Bryan 1884-1922

\* MILLER, W.C. 1887

PINNIGER, LYNN AND LYALL 1889-99

#### **INNISFAIL/GERALDTON**

HASSALL, Robert Ransom 1932-4

\* JONES, A.O. 1888-9

MOLLE, William E. 1894-7

O'HANLON, H.O. -1915

OXENHAM, Sydenham Stanley 1926-7

\* SNOWDEN, R. 1887

#### **IPSWICH**

##### **19th-century**

BALDING, Charles 1862-5

BETHUNE, Donald Daniel 1856-61

BOND, Henry E. before 1897-1901

CAMERON, E. 1857

DUESBERY, William 1874

FARRELLY, John 1888-1904

GILL, George Brockwell 1889-1943

R.D. GRAHAM AND SON 1887

HAENKE, J. Martyn 1899

HAENKE, Martin William 1891 1901-53

\* KENDRICK, Robert William 1877-80

LINDO, A.P. 1857-

SHENTON, Samuel 1851-89

SHERWIN, Joseph J. 1858 1861-2

STRINGFELLOW, Joseph James 1865-74

WAKELING, William Claydon 1856-63

\* WARNER, James 1851

##### **20th-century**

BAXTER, Gerald Preston 1909

BOND, Henry E. before 1897-1901

COUTTS, Robert Thomas 1911-3

R. COUTTS AND SON 1911-24

\* CRYLE, George 1908-10

FARRELLY, John 1888-1904

GILL, George Brockwell 1889-1943  
 GREENAWAY, Arthur Gordon Femister c.1920-4  
 HAENKE, Martin William 1891 1901-53  
 LAWRENCE, Harry Reginald 1912-5  
 MACGREGOR, A./?Alex. B. 1904-19  
 READING, George Philip 1929-37  
 TOONE, John Algernon Edmund 1910-1  
 WILSON, Chas. 1902-20  
 WYMAN, Henry Edmund 1885-1920  
 WYMAN, Henry Norman Charles (Norman) 1913-6 1920-9  
 WYMAN AND SON 1913-20

# KINGAROY

BEVAN, Walter E. 1912-4  
 HAWKES, Philip Oliver Ellard 1914-9  
 HAWKES AND PALMER 1914-5

# LAIDLEY

BROMILEY, Charles Henry 1908-16  
 BROMILEY AND CO. 1908-16  
 BROSNAN, E. 1914  
 POTTS, John 1889  
 THATCHER, Walter c.1886-?  
 WYMAN, Henry Edmund before 1874

# LAKE'S CREEK

HUTTON, Falconer West 1895-6  
 PALMER, Leslie Tarween 1916-33  
 ?TOFT, William 1897-9  
 TURNER, A. 1897-9

# LONGREACH

CORY, Francis before 1897-1902  
 F. CORY AND CO. 1897-1902  
 EATON AND BATES 1898-1903  
 MOTTRAM, Elina Emily 1926-8 1938-c.41  
 A. AND E. MOTTRAM 1938-c.41  
 PETERSON, James Peter 1894-?  
 REID, A.E.H. 1891-9  
 REID BROS 1891-9  
 ROWE, Morton Norman 1924-30

# MACKAY

## 19th-century

- \* ANDERSON, Thomas 1883-6
- BEVAN, Edward before 1877
- \* BINNEY, J.C. 1882-3
- BRIDGES, H. Edwin 1869
- COHEN, John Jacob 1882-5
- DANIELLS, John Henry 1896-9
- DE KOCK, F./?M.F. 1874-5
- DOW, J. 1869-84
- HODGES, William G. 1897-9
- ?HODGES AND CHATAWAY 1892-6

- PORTER, Charles H. 1883-1938  
 RIGBY, A. 1896  
 SEIDEL, Otto Ferdinand 1885-7  
 W.G. SMITH AND SONS 1890-9  
 \* SOAMES, J. 1873-81  
 VIDULICH, Joseph 1896-8  
 \* WILLIAMS, William J. 1885-91

#### **20th-century**

- BERESFORD, A. Harold 1918-?  
 BROWN, Harold Vivian Marsh 1932-40  
 BUCHANAN, Reginald James 1934  
 CLARK, Alfred Arnot c.1908-31  
 CULLEN, Frank Lee 1934-5  
 DAVIDSON, Colin Bancroft 1926-8  
 HARRISS, Archibald Selwyn 1926-35  
 ?JOHNSON, E.A. c.1933  
 NASON, Frank Sydney 1931-4  
 PORTER, Charles H. 1883-1938  
 SHARDLOW, William 1925-7  
 SHARDLOW AND HARRISS 1927  
 SYKES, William 1914-29  
 TAGGART, Robert 1908

#### **MALANDA**

- HASSALL, Robert Ransom 1921-35

#### **MARBURG**

- \* TRULSSON, Nils 1893-5

#### **MAREEBA**

- \* FREW, Archibald Smith 1902-3  
 GROOM, T. Clive 1901-2  
 HASSALL, Robert Ransom 1932-4  
 ORCHARD, Edwin Roy 1931-3  
 REID BROS 1894-5

#### **MARYBOROUGH**

##### **19th-century**

- ADAIR, John Hamilton 1892-6 1897-1919 1926-7  
 ARMSTRONG, H. Geo. 1890-6  
 ARMSTRONG, Hugh C. 1896-1917  
 ASHTON/?ASTON, Geo. P. 1880-2  
 BRAGG, Samuel 1874-9 1885-91  
 BUCHANAN, James 1858-89  
 BYRNE, David J. 1871-6  
 \* CORNEY, George 1884-6  
 \* CROSS, Theophilus E. 1878  
 CRYSTALL, Charles H./?Henry 1885-1917  
 CRYSTALL AND ARMSTRONG 1890-1912  
 \* DAVIDSON, William Montgomery Davenport 1861-74  
 DEVON, W. 1892-9  
 \* DODD, Thomas 1878  
 ELMY, William Thomas 1880-1

- EYRE, Walter Morris 1883-5  
 ?HALL, John Richard late 1860s-70s  
 HANSEN, Henrik 1877  
 HOLME, Thomas 1863-5  
 HOLME, William Albert 1862-84  
 \* KERR, David 1882-92  
 LA BARTE, Joseph Moore before 1865-96  
 \* McCLAY, James 1878  
 MACPHERSON, A. ?1889-92  
 MATHEA, Constantine ?F. 1891  
 MATHESON, Donald before 1863-5  
 MURRAY, J. 1867-74  
 NEALE, Henry E. c.1870-1905  
 NEGUS, Edwin c.1870-1919  
 NEGUS, George c.1870-1908  
 G. AND E. NEGUS/NEGUS BROS c.1870-93  
 OLDHAM, N. 1882  
 POWELL, Willoughby 1879-81 1883-90  
 PURSER, John 1888-95  
 RAMSAY, Richard 1865-72  
 \* RAWNSLEY, Henry Charles 1861  
 RIGG, S. 1876  
 ROBERTSON, James 1874-95  
 ROONEY, Jacob 1868-99  
 ROONEY, John 1868-82  
 J. AND J. ROONEY/ROONEY (MARYBOROUGH) 1868-1919  
 SMITH, Percy Charles ?Thorneloe 1891-2  
 SMITH AND MATHEA 1891  
 \* SMITH, William George senr 1876-9  
 STANLEY, Francis Drummond Greville 1883-6  
 STOKES, William 1879  
 ?WATSON, George James 1894-5  
 WEBER, ? 1888-9  
 WILLIAMS, James 1866-8  
 WILLIAMS, John Vivian 1878-81  
 \* WOOD, Arthur Francis 1885-?

### 20th-century

- ADAIR, John Hamilton 1892-6 1897-1919 1926-7  
 ARMSTRONG, Hugh C. 1896-1917  
 BEAUMONT, Sidney c.1920  
 BODEN, Eric Hawksley 1938-40  
 COLEMAN, Oliver Edward 1920-1  
 CRYSTALL, Charles H./?Henry 1885-1917  
 CRYSTALL AND ARMSTRONG 1890-1912  
 EATON AND BATES 1902-3  
 EATON, BATES AND POLIN 1903-8  
 \* HANNINGTON, Smith 1899-1904  
 HAWKES, Philip Oliver Ellard 1910-40  
 HAWKES AND PALMER 1914-7  
 KAMINSKI, Chas. H. 1915-24  
 NEALE, Frederick 1904-19  
 NEALE, Henry E. c.1870-1905  
 H. NEALE AND SON 1904-8

NEGUS, Edwin c.1870-1919  
 NEGUS, George c.1870-1908  
 PALMER, Henry Francis Walter 1911-40  
 PARKINSON, Arthur Ronald 1922-7  
 J. AND J. ROONEY (MARYBOROUGH) 1868-1919  
 ?WILLEY, Geo. 1915  
 \* WILLIAMS, Sydney 1926-9

# **MITCHELL**

STACY, George 1885

# **MORVEN**

D'EVLIN, John J. c.1885

# **MT GARNET**

FREW, Archibald Smith 1900-2

# **MT MORGAN**

BRYANT, Robert after 1896-c.9  
 CORNES, J./?John 1893-4  
 CORNES, T.T. 1912-8  
 ?CURTIS AND McKNIGHT 1915  
 DIBDIN, Thomas R. before 1917  
 EATON AND BATES 1898-1903  
 GROOM, T. Clive 1905-7  
 KERR, Francis William 1896-1902  
 ?PHILLIPS, Archibald Haydon 1930-3  
 WATERS, Edward Gregory 1896-1902

# **MUNGINDI**

LAVELLE, Martin L. 1894-7  
 OWENS, John 1868

# **NAMBOUR**

PARK, John Hamilton c.1894-c.1929  
 ?POPE, Henry 1899  
 ?WALLNUT, Charles Nigel 1927

# **NEBO**

\* COMRIE, A.M. 1887-92

# **NORMANTON**

BRANDT, Andrew 1888-90  
 CLEMENTS, J.C. 1887-92  
 FREW, Archibald Smith 1889-92  
 LANCASTER, ? 1884-7  
 MACDONNELL, Edmund James 1890-1902  
 MURPHIE, Andrew 1885-95  
 PHILLIPS, George 1888-91  
 \* SWAN, David 1888-95

# **OAKEY**

MOULDS, Clarence Hopkins 1912-7 c.1920-4  
 MOULDS, J.W. c.1905-22



**PETRIE**

READING, George Philip 1910-23

**PITTSWORTH**

COPP, William P. 1892-1919

EVANS, James N./?W. 1900-14

**PORT DOUGLAS**

?FYNN, Nicholas 1896-1905

MALDEN, Jas./?Joseph 1899-1904

**RAVENSWOOD**

AHERN, John 1892-8

BLUCHER, Christian H. 1892-1903

\* BRYCE, Alexander 1883

HUNT, Ernest Samuel 1904-14

KAYSER, E.A. 1874

**ROCKHAMPTON****19th-century**

BLACKMANN, P. 1898-9

BLAIN, Claud Francis 1898-1905

\* BOWDEN, Evelyn St Lawrence 1874-7

?BRODNITZ, ?B. 1867-8

BURNETT, Thomas 1862

BURSTALL, Thomas 1862-7

BYERLEY, Frederick John 1862-74 1880-97

F.J. BYERLEY AND CO. 1898-9

\* CAMPBELL, Henry Cardogan 1871-84

CHATER, T. Dixon 1862-5

CHERRY, William 1892

\* CLARKE, Francis 1858-9 1863

CLEMENTS, William Cooke 1872-80 1892

\* CRYLE, George 1898

DANKER, August 1881-6

\* DAVIES, James Fisher 1886-8

\* DAVIES, William 1874-6

DEN TAAFFE, George Andrew 1863-5

DIBDIN, R.L. 1866-76

\* DOBBS, S. 1882-5

DOUGLAS, Joseph 1861-6

EATON AND BATES 1895-1903

EHRlich, J. Aug. 1865

EHRlich AND HAYES 1865

ELLIS, Stephen 1896-7

?FERGUSON, John 1866

FLINT, James 1886-94

\* FORAN, Jeremiah 1874

FRASER, Robert 1896-9 1916-9 1926-33

HAYES, John 1865

HINSBY/?HENSBY, Thomas W. 1888-1905

HOCKINGS, Edwin Morton 1895-c.1940

?HOLMES, Francis Fraser 1898-9

HORNBY, John 1866-8

- HORNBY AND BURSTALL 1866  
 HUTTON, Alfred Mowbray 1895-1912  
 HUTTON, Falconer West 1890-1919  
 \* JACK, William Taylor 1890-1  
 KERR, Francis William 1889  
 LAING, James 1862-7  
 LAING AND DEN TAAFFE 1863-5  
 LANG, G. 1868  
 LEPARD, John Thomas by 1890-8  
 ?McCLAY, James 1862-5  
 McGEE, John James 1888-before 1897  
 McGURRIN, James H. 1885-1902  
 McKENZIE, J. 1884  
 McMILLAN, Alex. 1881-6 ?1894-  
 \* MACQUEEN, William 1864  
 MORTON, George Leopold 1861-2  
 NIGHTINGALE, John Sloper before 1883  
 NIXON, Francis Hodgson 1879-83  
 NIXON AND VOYSEY by 1880  
 \* NOBBS, S. 1883-6  
 PARKER, Ralph F. 1898-1904  
 PARKER, Thomas 1890-1910  
 PARLE, John James 1897-9  
 \* PLEWS, Henry Taylor 1862-7  
 \* ROBERTS, Emanuel W. 1874  
 \* ROEHRICHT, Richard Hugo Oswald 1864-6  
 \* ROWLAND, J. 1859  
 SCARR, Frank 1868 1880  
 \* SCARR, William 1868  
 SMITH, Edwin John 1860-3  
 \* SMITH, James 1881  
 SPONG, Septimus Nash 1865-74  
 \* STOKES, William 1877-8  
 STRINGFELLOW, Joseph James 1858  
 \* STUART, Clarendon 1858  
 SUTER AND VOYSEY 1872-5  
 \* THORNE, John Thomas 1866  
 UTHER, S.H. 1877-9  
 VETT, William 1889-90  
 VOYSEY, Annesley Wesley 1874-93  
 WATERS, Edward Gregory c.1890-6 1903-7  
 WILLIAMS, Sidney 1874-96  
 WILSON, John William 1870-1915  
 WOOD, Arthur Francis 1865-6  
 \* WOODS, A.H. 1865-74  
 YOUNG, W.G. 1868

#### 20th-century

- AHERN, William 1918-9  
 \* ATKIN, William Henry 1907-9  
 BERESFORD, A. Harold 1917-8  
 BLAIN, Claud Francis 1898-1905  
 BODDINGTON, Frederick Eckersley 1911-5  
 ?BRYANT, Robert 1902-before 1909

- BYERLEY AND BLAIN 1900-5  
 CHIPPS, Roy 1923-36  
 CHIPPS AND NICHOLS 1936-9  
 CONRAN, James 1926-7  
 \* CROWTHER, John Blackwell c.1910  
 DIBDIN, Thomas R. before 1917-8  
 EATON AND BATES 1895-1903  
 EATON, BATES AND POLIN 1903-8  
 FRASER, Robert 1896-9 1916-9 1926-33  
 HARRISS, Archibald Selwyn 1924-5  
 HEGVOLD, Edward Arthur 1924-42  
 ?HEMPENSTALL BROS 1915  
 \* HETTRICH, Anton H. 1912  
 HINSBY/?HENSBY, Thomas W. 1888-1905  
 HINSBY AND WEBB 1905  
 HOCKINGS, Edwin Morton 1895-c.1940  
 E.M. HOCKINGS AND L.T. PALMER 1916-38  
 E.M. AND T. HOCKINGS/HOCKINGS AND SON 1939-c.40  
 ?HOCKINGS, Percy Frank 1921  
 HOCKINGS, Thomas 1928-c.40  
 HUTTON, Alfred Mowbray 1895-1912  
 HUTTON AND HOCKINGS 1899-1904  
 HUTTON AND BODDINGTON 1911-2  
 HUTTON, Beatrice May 1913-6 1934  
 HUTTON, Falconer West 1890-1919  
 HUTTON AND AHERN 1918-9  
 \* KING, H. 1915  
 KINGEL, Clarice 1917-8  
 \* LEVEN, Andrew Baxter 1921-2  
 C.D. LYNCH AND WALTER HUNT 1918-21  
 McGURRIN, James H. 1885-1902  
 McPHEAT, William 1930  
 MOTTRAM, Elina Emily 1928-37  
 A. AND E. MOTTRAM 1937  
 NICHOLS, William Charles 1936-9  
 PALMER, Leslie Tarween 1914-38  
 PARKER, Ralph F. 1898-1904  
 PARKER, Thomas 1890-1910  
 THOMAS PARKER AND SON 1901-3  
 PILKINGTON, B. 1924-8  
 ROBERTSON, Louis Spier 1896-1905  
 ?ROBSON, A./?Arthur 1922-3  
 \* STEVENSON, George Bond 1913-6  
 \* STOODLEY, Frederick William Thomas 1909-13  
 TUNBRIDGE, Major/Colonel Walter Howard 1900  
 TUNBRIDGE AND TUNBRIDGE 1900  
 WALCOT, John T. 1915  
 WATERS, Edward Gregory c.1890-6 1903-7  
 WEBB, ?George 1905  
 \* WEBSTER, Harry Wilfred 1918-31  
 WILSON, John William 1870-1915

**ROMA**

BRYANT, J./?G. 1879-99

BRYANT, Richard 1894-1914

BUTLER, R. 1885

FLACK, A. 1906

GAMBLE, William 1866

GORE, R.F.J. 1884-6

\* KEATING, John Francis 1922

\* LAUNDER, George 1867

MURPHY, William B. 1885

RAE, W.W. 1915-9

\* REES, E.A. 1875

STRINGFELLOW, Joseph James 1874-85

WARREN, G. 1885-90

WARREN, Joseph 1865-1913

J. AND G. WARREN/WARREN BROS 1885-90

**SOUTHPORT**

BURCHETT, E.F./?H.E.F. 1890-2

HALL, Thomas Ramsay 1926-33

MOLLE, William E. 1940

**SPRINGSURE**

\* NICHOL/?L, J.H. 1888-9

\* NUGENT, W.A. 1884-7

**STANTHORPE**

MARLEY, Miles Bradford 1905-11

\* PILLAR, J.G. 1884-9

\* WILMOTT, James 1890

**ST GEORGE**

\* FRENCH, John T. 1898-9

HALL, H. 1923-7

\* POWELL, B. 1889

TAYLOR, F.A.E. 1893

**TAROOM**

?HYDE, Charles 1892-3

?WOODLOCK, Michael 1892-3

?WOODLOCK AND HYDE 1892-3

**THARGOMINDAH**

BLAKENEY, Henry George 1892-9

\* LEAHY, John 1885-6

\* ZOUCHE, H.L. 1887-93

**THORNBOROUGH**

MATHEA, Constantine ?F. 1895-9

**THURSDAY ISLAND**

\* CRYLE, George 1892

\* HANNINGTON, Smith 1912-20

PARK, John Hamilton 1899-1904

**TIARO**

SMITH, Percy Charles ?Thorneloe 1890-2

**TOOWOOMBA****19th-century**

- BAILEY, R.W. 1878  
 BALLARD, G.F. 1861  
 BINSTED, W.H.K. 1860-4  
 CHATER, Augustus D. 1887-9  
 \* CLINTON, Henry Edward 1872-80  
 \* CORNEY, George 1887-8  
 DAVIDSON, T.W. 1885  
 \* DEXTER, R. 1861  
 \* DUFFY, William 1870  
 \* GIBBONS, John 1867  
 GREER, John J. 1862-3  
 \* HARRIS, Malcolm A. 1884  
 HENDERSON, T.F. 1878  
 HILL, Peter 1883-9  
 HODGEN, William junr 1895-1943  
 HUDSON, M. 1878  
 \* JACK, William Taylor 1893-4  
 LARKIN, J.D. by 1865-  
 \* McGEE, John James 1897-c.1904  
 McLAY, Charles H. before 1897  
 MARKS, Henry (Harry) James 1894-1939  
 MARKS, James 1865-1917  
 JAMES MARKS AND SON 1894-1910  
 MARTIN, H. Watson K. 1889-99  
 POWELL, Willoughby 1875-8  
 \* ROBERTSON, John 1874-8  
 SMITH, Edwin Evan (Evan) before 1897-8  
 STANLEY, Francis Drummond Greville 1885-7  
 SWANN, Hugh 1864-77  
 THATCHER, Walter 1883-c.6  
 \* THOMPSON, W. 1877-89  
 WEIR, William 1862-5  
 WILSON, Joseph ?-1898  
 \* YOUNG, James 1863-4

**20th-century**

- \* ATKIN, William Henry 1909-14  
 BLIGH, Arthur William Forster 1922-33  
 BUCHANAN, Reginald James 1928-33  
 \* COUTTS, Thomas 1911-8  
 \* CROWTHER, John Blackwell 1910-2  
 \* CRYLE, George 1910-1  
 DUNSDON, C.E. 1901-after 1909  
 EATON, BATES AND POLIN 1905  
 FRENCH, John T. 1902-4  
 GOODSIR, David Ballinger 1935  
 HAENKE, J. Martyn by 1905  
 \* HANNINGTON, Smith 1907-10  
 HARVEY, Stephen 1913-5

- HODGEN, Neil Nelson 1928-38  
 HODGEN, Owen Frederick 1928-40  
 HODGEN, William junr 1895-1943  
 W. HODGEN AND HODGEN 1935-40  
 IVORY, Montague 1904-29  
 \* JENKS, A. 1911  
 \* KEATING, John Francis 1910-5  
 LANE, George c.1900-before 1917  
 LAWRENCE, Harry Reginald 1906-11 1914-5  
 \* McGEE, John James 1897-c.1904  
 MARKS, Charles Beresford 1925-40  
 MARKS, Henry (Harry) James 1894-1939  
 H. MARKS AND LANE 1909-10  
 HARRY J. MARKS AND SON 1925-39  
 MARKS, James 1865-1917  
 JAMES MARKS AND SON 1894-1910  
 MARKS, Reginald 1910-7  
 JAMES MARKS AND SONS 1910-7  
 MARSLAND, James 1920-1  
 RICHARDS, J.T./?W. 1905-8  
 ROBERTS, Douglas Francis c.1918-28  
 ROBERTS, Douglas Francis Woodcraft 1922-9  
 SCHMITT, V. 1911-2  
 \* STANLEY, Edmund Walter 1911-8  
 \* STOODLEY, Frederick William Thomas 1908-9  
 ?TOWNSON, J.W. 1911  
 WILLIAMS, Horace S. 1902-21  
 WILLIAMSON, Matthew Clifford 1931-40

## TOWNSVILLE

### 19th-century

- AHERN, John 1885-91  
 \* ALDER, Edward Henry 1880-1  
 ALLAN, George 1887  
 BELLINGHAM, George/?E. 1888-91  
 BELLINGHAM, J.G. 1888-93  
 J.G. BELLINGHAM AND CO. 1890-3  
 BENWELL, Hugh Percy Hamilton 1882-95  
 BENWELL AND ECHLIN 1883-6  
 BENWELL AND AHERN 1887  
 BENWELL AND CO. 1888-93  
 \* BERWICK, Fraser 1888-9  
 BEVAN, Edward c.1877-91  
 BRANDT, Andrew 1885-91  
 BRIDGES, H. Edwin after 1866-9  
 CHERRY, William 1885-before 1890  
 \* CLEMENTS, William Cooke 1881-2  
 COOTE, William 1883-98  
 \* CRYLE, George 1890 1905-8  
 DANIELLS, John Henry 1898-9 after 1899-1903  
 ELLIS, Stephen before 1899  
 EYRE, Walter Morris 1885-1919  
 EYRE AND MUNRO 1886-95  
 GERLACH, Chr. E. 1889

- \* GRAHAM, A. 1886-7
- \* HANNINGTON, Smith 1894-9
- JOHNSON, Ralph C. Godschall 1875-84
- \* JONES, H.J. 1874-6
- \* KING, J. 1884-c.6
- LAWRY, R. Penrose 1875
- \* LAZAR, William 1873-4
- \* LEWIS, J.D.M. 1877
- LYNCH, Charles Dalton c.1889-1937
- \* McGRATH, Patrick 1880-3
- \* McMILLAN, Alex. 1886-9
- MUNRO, William Henry Allen 1886-c.91 1900
- NICHOLSON, John B. 1895
- POTTS, John c.1886
- \* POULTNEY, W.H. 1876-9
- RANDALL, J.H. 1885-6
- RAWLINGS, F. 1885-1901
- RICHARDSON, S. 1881-2
- \* ROBERTS, E.U. 1866-71
- ROONEY, John 1882-1903
- J. AND J. ROONEY/ROONEY BROS (TOWNSVILLE) 1878-1911
- SMITH, George 1887-1910
- SMITH, William George senr 1879-1910
- SMITH, W.G. junr 1883-1910
- W.G. SMITH AND SONS 1887-1910
- \* TRACEY, Henry/?H.A. 1879
- TUNBRIDGE, Major/Colonel Walter Howard 1884-c.1907
- TUNBRIDGE AND TUNBRIDGE 1887-1907
- VIDULICH, Joseph 1889-95
- VON WEHR/?S., Gustav 1875-91
- WAAGEPETERSEN, Christian 1882-4
- WAAGEPETERSEN AND BEVAN 1882-4
- WARD, Charles A. 1875

### **20th-century**

- \* BURT, Harry Alfred 1920
- \* CONNOR, Francis Gardner 1935-40
- R. COUTTS AND SON 1913-4
- \* COUTTS, Thomas 1909-11
- \* CRYLE, George 1890 1905-8
- DANIELLS, John Henry 1898-9 after 1899-1903
- DYER, Albert Bertram Cecil 1922-40
- EATON AND BATES 1901-3
- EATON, BATES AND POLIN 1903-8
- EYRE, Walter Morris 1885-1919
- FRASER, Robert 1913-before 1926
- FREW, Archibald Smith 1914-9
- FREW AND SON 1914-9
- FREW, REES AND BRIDGER 1923-7
- GARLICK, Arthur D. c.1900
- \* GILLIES, William Henry 1912-5
- HARVEY, Stephen 1915-32
- HILL AND TAYLOR 1933-c.40
- HUNT, Maurice 1922-40

- HUNT, Walter 1911-32  
 MAURICE AND WALTER HUNT 1931-40  
 \* JACK, William Taylor 1899-before 1907  
 ?JORGENSEN, Francis H. 1918-20  
 \* KEATING, John Francis 1918-9 1922  
 LORDAN, Timothy Morris Wentworth 1917-c.23  
 LYNCH, Charles Dalton c.1889-1937  
 C.D. LYNCH AND WALTER HUNT 1911-21  
 \* McSWAINE, David Beveridge 1911 1921-2  
 MARSHALL, A./?Archibald 1925-7  
 MINEHAN AND MINEHAN c.1905-10  
 \* MOWBRAY, John Grahame 1930-1  
 NEEDHAM, Albert Victor Harry 1929-40  
 \* O'DOHERTY, Louis Kevin Vincent 1914-6  
 \* PARKER, John Milliken 1919-23  
 \* PATERSON, H.H. 1926-32  
 PHILLIPS, Archibald Haydon 1914-30  
 POLIN, Arthur B. 1906-11  
 \* QUINN, Robert Nicholas Fernehough 1908-9  
 RAWLINGS, F. 1885-1901  
 REES, Major Charles Veuden 1922-31  
 ROBERTSON, Alexander 1904-5  
 \* ROBSON, A./?Arthur 1915  
 ROONEY, John 1882-1903  
 J. AND J. ROONEY/ROONEY BROS (TOWNSVILLE) 1878-1911  
 ROONEYS LTD (TOWNSVILLE) 1911-32  
 ROONEY, Joseph Gabriel 1906-57  
 SAVILLE, John Henry Rocca 1922-8  
 SMITH, George 1887-1910  
 SMITH, William George senr 1879-1910  
 SMITH, W.G. junr 1883-1910  
 W.G. SMITH AND SONS 1887-1910  
 SOMERSET, Douglas Forbes 1926  
 \* STEVENSON, George Bond 1911-3  
 TOZER, F.M. 1913-5  
 TUNBRIDGE, Major/Colonel Walter Howard 1884-c.1907  
 TUNBRIDGE AND TUNBRIDGE 1887-1907  
 TUNBRIDGE, TUNBRIDGE AND LYNCH 1907-10  
 TUNBRIDGE AND SOMERSET 1926  
 ?WILLIAMS, Llewellyn Edwin 1912  
 \* WILLIAMS, Sydney 1923-5

## **WALLUMBILLA**

GAZZARD, George 1892-7

## **WARWICK**

### **19th-century**

- CAMPBELL, Hugh Hamilton 1891-c.1930  
 \* CLINTON, Charles H. 1878-82  
 \* CLINTON, Henry Edward 1868-80  
 \* CORNEY, George 1881-3  
 \* CRYLE, George 1897  
 DORAN, Chas. 1868  
 DORNBUSCH, Conrad Cobden 1890-1940



- GIBSON, Richard 1886-1917  
 HARTLEY, Arthur 1865-6  
 \* HORSMAN, T. 1878-9  
 \* LEWIS, J. 1863  
 \* McKINLAY, G. 1864  
 MARSHALL, S. 1868  
 PRATTEN, George Love 1868  
 WALLACE, William 1886-c.1907  
 WALLACE AND GIBSON 1886-1914  
 \* WATT, W.G. 1874-7  
 \* WOOD, Thomas 1884  
 \* WOODS, F.B. 1874-80

#### **20th-century**

- CAMPBELL, Hugh Hamilton 1891-c.1930  
 CAMPBELL, Roderick (Roy) Hamilton 1909-40  
 CAMPBELL AND SON/R.H. AND H. CAMPBELL 1909-c.30  
 CONNOLLY, Daniel 1900-40  
 CONRAD, Arnold Henry 1917  
 COUTTS, Joseph Vaudville Douyere 1906-14  
 COUTTS, Robert senr c.1900-13  
 COUTTS, Robert Thomas 1906-11  
 R. COUTTS AND SON 1910-3  
 DORNBUSCH, Conrad Cobden 1890-1940  
 DORNBUSH AND CONNOLLY 1911-40  
 EGAN, Desmond 1934-6  
 EGAN, John Sydney 1934-7  
 GIBSON, Richard 1886-1917  
 GIBSON AND SON 1914-7  
 GRIEVE, Robert 1918-9  
 HUTCHINGS, D.J. 1915-7  
 JAMES MARKS AND SON 1908-10  
 \* STOODLEY, Frederick William Thomas 1913-5  
 WALLACE, William 1886-c.1907  
 WALLACE AND GIBSON 1886-1914  
 ?WILLIAMS, W.J. 1929  
 WYMAN, Henry Norman Charles (Norman) 1930-2

#### **WINTON**

McLENNAN, J.J.F. 1900-5

#### **YAMALA**

PARK, John Hamilton c.1922-40

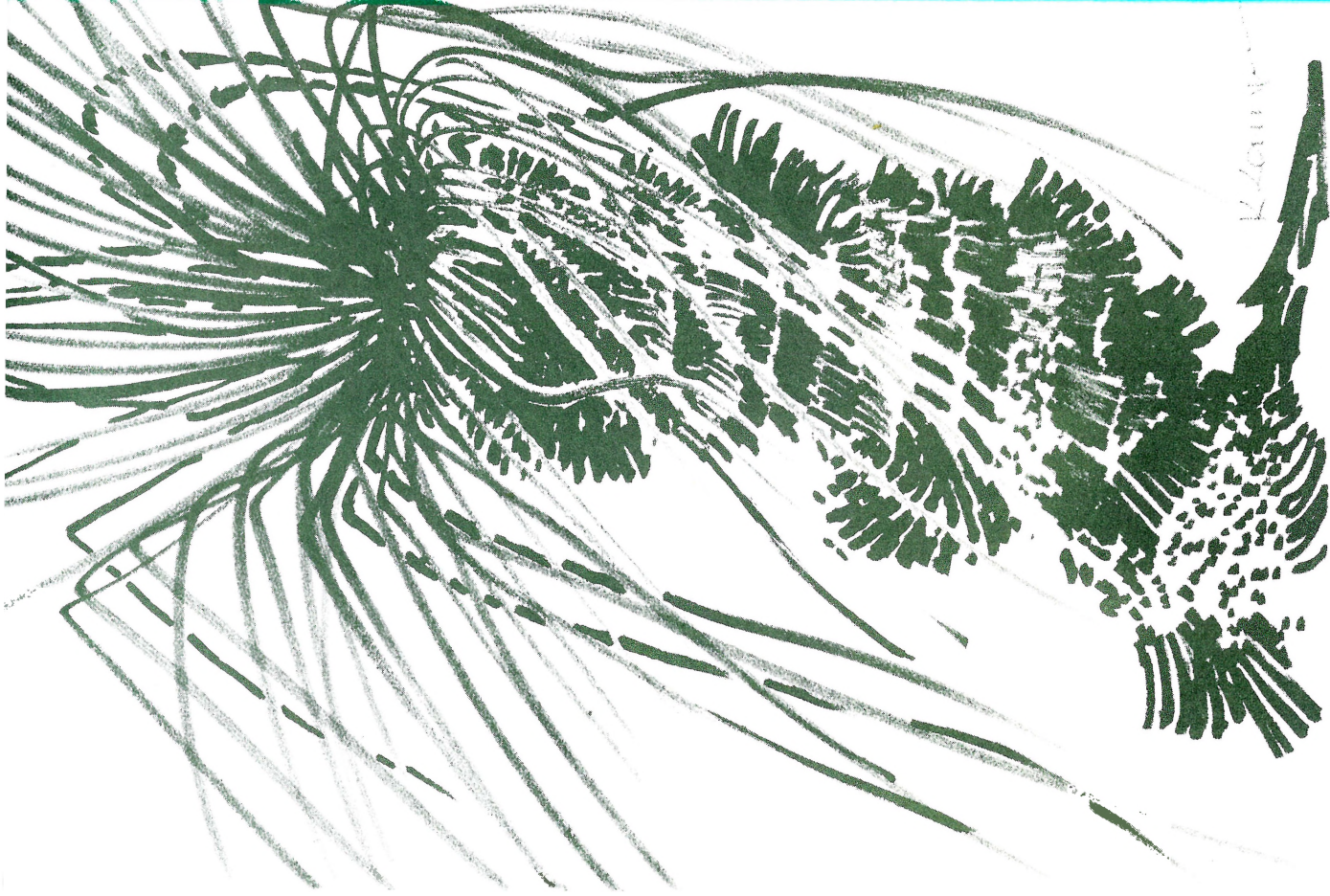

A Directory of Queensland Architects to 1940      Watson and McKay      UQ

ISBN No. 0 908 471 07 6

A Directory of Queensland Architects to 1940