

KENNEDY, ARION, Ph.D. The Antiobesity Mechanism of Conjugated Linoleic Acid. (2009)
Directed by Dr. Michael K. McIntosh. 166pp.

Given the steady rise in obesity worldwide, it is important to identify dietary compounds that prevent adiposity. One dietary strategy is supplementation with conjugated linoleic acid (CLA), which has been demonstrated to reduce body fat mass. However, side effects associated with CLA supplementation include inflammation, insulin resistance, and dyslipidemia. Elucidation of the antiobesity mechanism of CLA is critical for evaluating its efficacy and safety as a dietary supplement for treating obesity. Therefore, this research examined the upstream mechanism by which CLA induced inflammation, insulin resistance, and delipidation of human adipocytes.

Our research group has previously demonstrated that trans-10, cis-12 (10,12) CLA causes delipidation of human adipocytes via activating nuclear factor kappa B (NF κ B) and mitogen-activated protein kinase / extracellular signal-regulated kinase (MEK/ERK) signaling, leading to inflammation and the suppression of peroxisome proliferator activated receptor (PPAR γ) and decreased glucose and fatty acid uptake. Based on these findings, the following questions were addressed using primary cultures of newly differentiated human adipocytes as a cell model 1) How does CLA impact PPAR γ activity?, 2) What upstream mechanisms activate ERK, NF κ B and induce inflammation?, and 3) Does resveratrol, a phenolic phytochemical with antioxidant properties, attenuate CLA-induced inflammation, insulin resistance, and delipidation?

Answers to these questions were as follows. 1) 10,12 CLA antagonized ligand-dependent PPAR γ activity, possibly via PPAR γ phosphorylation by ERK. 10,12 CLA suppression of PPAR γ and insulin-stimulated glucose uptake, along with delipidation were partially rescued by co-supplementation with the PPAR γ agonist BRL, further supporting CLA antagonizing PPAR γ . 2) Cultures treated with TMB-8, an inhibitor of calcium release from the endoplasmic reticulum or KN-62, an inhibitor of calcium/calmodulin-dependent kinase II (CAMKII) attenuated 10,12 CLA-mediated reactive oxygen species (ROS) production, mitogen-activated protein kinase (MAPK) activation, inflammatory gene induction, and insulin resistance. These data suggested that 10,12 CLA-mediated inflammation and insulin resistance are dependent on calcium release from the endoplasmic reticulum or CAMKII. 3) Treatment with resveratrol prevented 10,12 CLA-mediated inflammation and insulin resistance by attenuating intracellular calcium, ROS, and inflammation, by increasing PPAR γ activity. Collectively, these data suggest that one of the antiobesity mechanisms of 10,12 CLA is inducing cellular stress and inflammation which antagonize PPAR γ , leading to insulin resistance and delipidation of human adipocytes.

THE ANTI-OBESITY MECHANISM OF CONJUGATED LINOLEIC ACID

by

Arion Kennedy

A Dissertation Submitted to
the Faculty of the Graduate School at
The University of North Carolina at Greensboro
in Partial Fulfillment
of the Requirements for the Degree
Doctor of Philosophy

Greensboro
2009

Approved by

Michael McIntosh
Committee Chair

To my mother, who loves me unconditionally.

ACKNOWLEDGEMENTS

First and foremost, I would like to express my gratitude to my advisor, Dr. Michael McIntosh for the opportunity to pursue my graduate research. I thank you for your knowledge, guidance, support, encouragement and patience. I would also like to thank my graduate advisory committee members, Drs. Ron Morrison, Yashomati Patel, and Keith Erikson for their advice and guidance. I extend my thanks to my advisor, committee and the Department of Nutrition for the excellent environment to development as a research scientist.

Furthermore, thank you to my former lab members, Soonkyu Chung and Kathy LaPoint for your guidance and assistance with my research projects. A special thanks to Robin Hopkins, Tiffany West, Kristina Martinez, Angel Overman, Chia Chi Chuang, Kob and Joel Anderson. I am forever grateful for your assistance in the lab and conversations outside the lab.

I am extremely grateful for the financial support of the NIH, NIDDK, UNCF-MERCK fellowship program, and the Office of Dietary Supplements their support has provided me the opportunity to conduct and complete my research.

Lastly, I want to extend a huge thank you to my family and friends, I thank you all for the love, support and prayers.

TABLE OF CONTENTS

	Page
LIST OF FIGURES	vii
CHAPTER	
I. INTRODUCTION	1
Overview.....	1
Central Hypothesis and Specific Objectives.....	2
II. REVIEW OF THE LITERATURE	5
Background and Significance	5
Antiobesity Mechanisms of Conjugated Linoleic Acid.....	9
III. TRANS-10, CIS-12 CONJUGATED LINOLEIC ACID ANTAGONIZES LIGAND DEPENDENT PPAR γ ACTIVITY IN PRIMARY CULTURES OF HUMAN ADIPOCYTES.....	36
Abstract.....	37
Introduction.....	38
Materials and Methods.....	40
Results.....	45
Discussion.....	56
IV. INFLAMMATION AND INSULIN RESISTANCE INDUCED BY TRANS-10, CIS-12 CONJUGATED LINOLEIC ACID ARE DEPENDENT ON INTRACELLULAR CALCIUM LEVELS IN PRIMARY CULTURES OF HUMAN ADIPOCYTES	61
Abstract.....	61
Introduction.....	62
Materials and Methods.....	64
Results.....	70
Discussion.....	88
V. CONJUGATED LINOLEIC ACID-MEDIATED INFLAMMATION AND INSULIN RESISTANCE IN HUMAN ADIPOCYTES ARE ATTENUATED BY RESVERATROL	93
Abstract.....	94

Introduction.....	95
Materials and Methods.....	97
Results.....	102
Discussion.....	112
VI. EPILOGUE.....	117
REFERENCES.....	124
APPENDIX A. COPYRIGHT LICENSES.....	154

LIST OF FIGURES

	Page
Figure 1.1. Conjugated linoleic acid isomers (CLA).....	4
Figure 2.1. 10,12 CLA regulation of energy balance	27
Figure 2.2. 10,12 CLA increases energy expenditure.....	28
Figure 2.3. 10,12 CLA inhibits adipogenesis	29
Figure 2.4. 10,12 CLA suppresses lipogenesis	30
Figure 2.5. 10,12 CLA inhibits insulin signaling.....	31
Figure 2.6. 10,12 CLA stimulates lipolysis	32
Figure 2.7. 10,12 CLA increases inflammation.....	33
Figure 2.8. 10,12 CLA induces apoptosis.....	34
Figure 2.9. Working Model-10,12 CLA mechanism of action in adipocytes.....	35
Figure 3.1. 10,12 CLA blocks ligand-induced activation of PPAR γ	50
Figure 3.2. 10,12 CLA increases PPAR γ phosphorylation.....	51
Figure 3.3. 10,12 CLA decreases PPAR γ protein levels	52
Figure 3.4. 10,12 CLA antagonizes ligand-activated PPAR γ expression, glucose uptake, and TG accumulation	53
Figure 3.5. Effects of withdrawal of 10,12 CLA in the presence of a PPAR γ ligand.....	54
Figure 3.6. Working Model	55
Figure 4.1. 10,12 CLA increases [Ca ²⁺] _i	76
Figure 4.2. 10,12 CLA increase of [Ca ²⁺] _i is attenuated by BAPTA or TMB-8, but not EGTA	77

Figure 4.3. 10,12 CLA increase of ROS is attenuated by BAPTA, TMB-8, and KN-62.....	78
Figure 4.4. 10,12 CLA activation of ERK1/2 and JNK are attenuated by BAPTA, TMB-8, and KN-62.....	79
Figure 4.5. 10,12 CLA-mediated activation of NFκB-DNA binding is attenuated by TMB-8	80
Figure 4.6. Time course of CLA-mediated increase in stress-related gene expression.....	81
Figure 4.7. Time course of CLA-induced inflammatory gene expression	82
Figure 4.8. 10,12 CLA-induced expression of inflammatory and stress-related genes are attenuated by BAPTA, TMB-8, and KN-62	83
Figure 4.9. 10,12 CLA increase of $[Ca^{2+}]_i$ and ROS levels and expression of inflammatory and stress-related genes are dependent on PLC	84
Figure 4.10. 10,12 CLA activation of the inflammatory PG pathway is not dependent on $[Ca^{2+}]_i$	85
Figure 4.11. 10,12 CLA-mediated insulin resistance is attenuated by KN-62	86
Figure 4.12. Working model: 10,12 CLA-mediated oxidative stress, inflammation, and insulin resistance are regulated, in part, by $[Ca^{2+}]_i$	87
Figure 5.1. RSV attenuates 10,12 CLA activation of ERK1/2 and induction of cytokines.....	105
Figure 5.2. RSV attenuates 10,12 CLA activation of the inflammatory PG pathway	106
Figure 5.3. RSV attenuates 10,12 CLA increase in intracellular calcium and indicators of cellular stress.....	107
Figure 5.4. RSV blocks 10,12 CLA-mediated insulin resistance	108
Figure 5.5. RSV attenuates delipidation by 10,12 CLA	109
Figure 5.6. RSV inhibits 10,12 CLA suppression of PPARγ activity	110

Figure 5.7. Working model.....	111
Figure 6.1. Working Model-10,12 CLA's antiobesity mechanism of action adipocytes	123

CHAPTER I

INTRODUCTION

Overview

Obesity rates have risen in the U.S. over the past 20 years. In 2007, the CDC estimated that of the 51 states in the U.S., 30 had rates of obesity greater than 25% based on a body mass index (BMI) greater than 30 (CDC 2007). Obesity is the leading risk factor for developing chronic diseases such as type 2 diabetes, stroke, cancer, and cardiovascular disease. These metabolic disorders are major health concerns in the U.S., especially among minority populations. This has resulted in the U.S. spending ~100 billion dollars on medical expenses related to obesity. Although reducing caloric intake relative to energy expenditure and increasing physical activity are established means for preventing or treating obesity, the incidence of obesity among children, adolescents, and adults continues to increase dramatically. Therefore, research has been aimed at identifying alternative strategies that prevent or attenuate adiposity, and identify underlying mechanisms impacting the growth, differentiation, or metabolism of adipocytes, the main cell types in white adipose tissue (WAT).

One potential strategy for reducing adiposity is dietary supplementation with conjugated linoleic acid (CLA), an unsaturated fatty acid naturally found in ruminant meats and dairy products (Fig. 1.1). Numerous animal studies and several human studies

have demonstrated that supplementation with a mixture of trans-10, cis-12 (10,12) and cis-9, trans-11 (9,11) isomers of CLA, or 10,12 CLA alone, reduces body weight and fat deposition. Precisely how CLA reduces adiposity remains unclear, and thus will be the focus of this dissertation.

Our research group has demonstrated that 10,12 CLA, but not 9,11 CLA, decreases fatty acid and glucose uptake and triglyceride (TG) synthesis in primary cultures of human adipocytes by activating mitogen-activated protein kinase / extracellular signal-regulated kinase (MEK/ERK) and nuclear factor kappa B (NFκB) signaling that induces interleukin (IL)-6, IL-8, and tumor necrosis factor (TNF) α production. These cytokines, in turn, attenuate peroxisome proliferator activated receptor (PPAR) γ target gene expression in adipocytes, reducing glucose and fatty acid uptake. The mechanism by which 10,12 CLA produces upstream signals that activate NFκB and ERK1/2, and cause delipidation and insulin resistance is unknown. Elucidating this mechanism will provide valuable information on the efficacy, specificity, and potential side effects of CLA isomers as a dietary strategy for preventing or treating obesity. Lack of such knowledge is an important problem, because until it becomes available, the effective and safe use of CLA supplements to control obesity can not ensue.

Central Hypothesis and Specific Objectives

The central hypothesis for the proposed research is that 10,12 CLA elevates the levels of intracellular calcium [Ca^{2+}]_i and reactive oxygen species (ROS), which lead to the activation of calcium/calmodulin-dependent protein kinase II (CAMKII), MEK/ERK,

and NF κ B-induced inflammation, resulting in the suppression of PPAR γ activity and target gene expression, insulin resistance, and delipidation in primary cultures of human adipocytes.

To test this hypothesis, the following three specific aims were investigated using primary cultures of newly differentiated human adipocytes.

1. Determine the mechanism by which 10,12 CLA suppresses the expression of PPAR γ and its target genes (Chapter III).
2. Identify upstream mechanism(s) by which 10,12 CLA induces inflammation, and insulin resistance (Chapter IV).
3. Determine the extent to which resveratrol prevents 10,12 CLA induced cellular stress, inflammation, insulin resistance and delipidation (Chapter V).

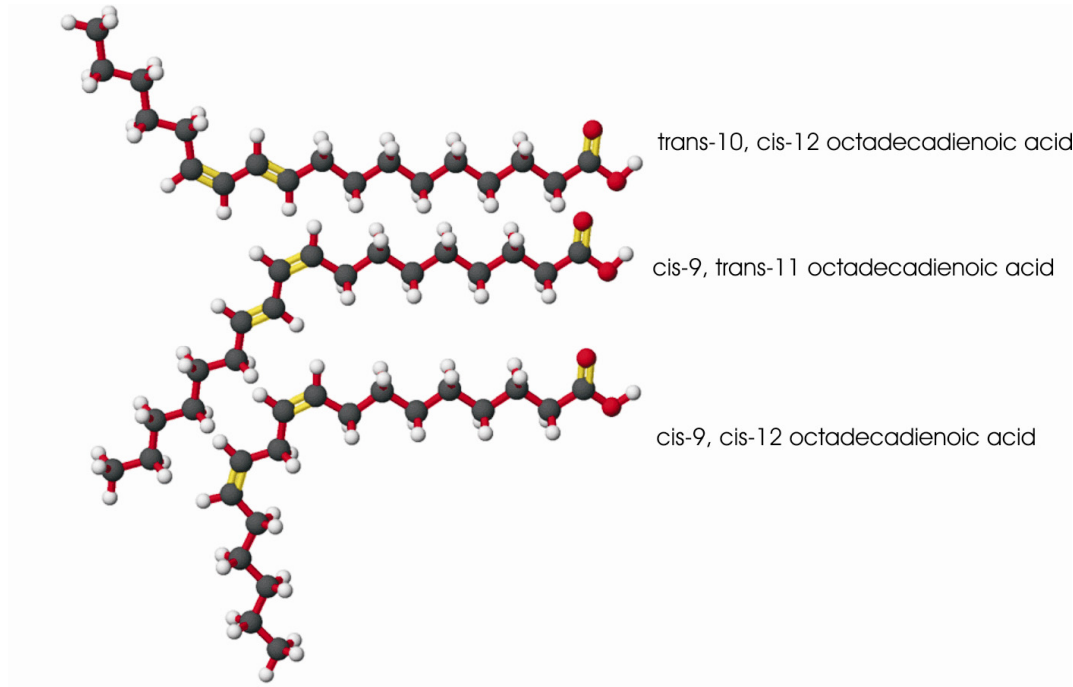

Figure 1.1. Conjugated linoleic acid isomers (CLA).

From Am. J. Clin. Nutr. 2004;79 p1132S-1136S

CHAPTER II

REVIEW OF THE LITERATURE

Background and Significance

Conjugated linoleic acid (CLA) refers to a group of conjugated octadecadienoic acid isomers found in ruminant meats and dairy products. Conjugated linoleic acid is a derivative of linoleic acid, which contains 18 carbons and two double bonds in the cis configuration at the 9th and 12th carbons, i.e., cis-9, cis-12 octadecadienoic acid. In the gastrointestinal tract of ruminant animals, microbes convert linoleic acid into different isoforms of CLA through biohydrogenation. This process changes the position and configuration of the double bonds, resulting in a single bond between one or both of the two double bonds; i.e. cis-9, trans-11 (9,11) or trans-10, cis-12 (10,12) octadecadienoic acid.

Commercially, CLA is produced from linoleic acid derived from safflower or sunflower oils in the presence of alkaline substances. This type of processing yields a CLA mixture containing ~40% of the 9,11 isomer and 44% of the 10,12 isomer (reviewed in Pariza et al. 2001). Commercial preparations also contain ~4-10% trans-9, trans-11 CLA and trans-10, trans-12 CLA, as well as trace amounts of other isomers.

In natural foods, the predominant form of CLA is the 9,11 isomer, also known as rumenic acid. 9,11 CLA makes up ~ 90% of CLA found in ruminant meats and dairy products, with the remaining 10% of CLA as the 10,12 isomer. Although several other isoforms of CLA have been identified (i.e., trans-9, trans-11; cis-9, cis-11; trans-10, trans-11; and cis-10, cis-12), the 9,11 and 10,12 isomers appear to be the most biologically active (Wallace et al. 2007).

The content of CLA in milk and other dairy products ranges between ~0.34 – 1.07% total fat, and from 0.12 – 0.68% total fat in raw or processed beef products (reviewed in Dhiman et al. 2005 and Silveira et al. 2007, Mendis et al. 2008). However, the CLA content of beef is dependent on several factors including the breed, season, nutrition, and age of the animal (reviewed Dhiman et al. 2005). The average daily intake of CLA is ~152 and 212 mg for non-vegetarian women and men, respectively (Ritzenthaler et al. 2001). Physiological levels in human serum range from 10 to 70 $\mu\text{mol/L}$ (Mougiou et al. 2001, Petridou et al. 2003).

Antiobesity properties of CLA

CLA was initially discovered in 1987 by Pariza and colleagues and it was identified to be an anti-carcinogen (Hay et al. 1987). Subsequently, CLA was shown to exhibit anti-atherosclerotic (reviewed in Mitchell et al. 2008) and anti-obesity properties (reviewed in Whigham et al. 2007). Due to the substantial rise of obesity prevalence over the past 30 years (CDC 2008), more interest in CLA has developed for its use as a weight loss treatment. For example, supplementation with a CLA mixture (i.e., 10,12 + 9,11

isomers in equal concentrations) or the 10,12 isomer at ~3-6 g/d decreases body fat mass (BFM) in animals and some humans (reviewed in Wang et al. 2004 and Whigham et al. 2007). Of the two major isomers of CLA, the 10,12 isomer possess most of the anti-obesity properties compared to the 9,11 isomer (Park et al. 1999, Brown et al. 2001, House et al. 2005, Brandebourg et al. 2005, Miller et al 2008).

CLA regulation of body weight

Park et al. (1997) were the first to demonstrate that CLA modulated body composition. Compared to controls, male and female mice supplemented with a 0.5% (w/w) CLA mixture had 57 and 60% less BFM, respectively. Since these findings, researchers have demonstrated that CLA supplementation consistently reduces BFM in mice, rats, and pigs (Sisk et al. 2001, Clement et al. 2002, Meadus et al. 2002, Yamasaki et al. 2003, Poirier et al. 2006). For example, dietary supplementation with 1% (wt/wt) CLA mixture for 28 d decreased body weight and peri-uterine white adipose tissue (WAT) mass in C57BL/6J mice (Poirier et al. 2005). Dietary supplementation with a 1.5% (wt/wt) mixture of CLA for 4 wk decreased body weight and WAT mass in male ob/ob mice (Wendel et al. 2008).

CLA reduces BFM in animals more consistently than in humans. Whereas some studies show that CLA decreases BFM and increases lean body mass (LBM) (reviewed in Wang et al. 2004 and House et al. 2005), others have shown no effect of CLA supplementation on body composition in humans (reviewed in Wang et al. 2004). For example, supplementation of 3-4 g/d of a CLA mixture for 24 wk decreased BFM and

increased LBM in overweight and obese people (Gaullier et al. 2007). On the other hand, supplementation of 3.76 g/d of a CLA mixture in yogurt for 14 wk in healthy adults had no effect on body composition (Nazare et al. 2007). Larsen et al. (2006) investigated the potential role of CLA for preventing body weight regain in moderately obese subjects who lost ~10 kg after an 8-wk dietary intervention on a low calorie diet. Supplementation for 1 year with a CLA mixture did not prevent body weight regain compared to controls. Laso et al. (2007) found that supplementation with 3.2 g/d of a CLA mixture decreased total BFM and trunk fat compared to placebo in overweight subjects, but not obese subjects. These contradictory findings among human studies may be due to the following differences in experimental design 1) mixed vs. individual CLA isomers, 2) CLA dose and duration of treatment, and 3) gender, weight, age and metabolic status of the subjects.

The main discrepancy between animal and human studies may be due to the dose of CLA used. For example, moderately overweight humans with an average weight of 72.5 kg supplemented with 3.76 g of a CLA mixture per d for 14 wk displayed no decrease in body weight, BMI, or BFM (Nazare et al. 2007). In contrast, C57BL/6 mice supplemented with 1.5% (w/w) CLA mixture for 4 wk weighed less than controls (Purushotham et al. 2007). However, when comparing the amount of CLA given on a body weight basis (g CLA consumed/ kg body weight), humans in Nazare's study received ~0.05 g/kg body weight, whereas mice in Purushotham's study received 1.07 g/kg body weight. Thus, the mice received ~20 times more CLA per kg body weight than the human subjects.

Based on CLA's potential to reduce BFM, it is important to understand the mechanism of action of CLA. Therefore, this literature review will examine potential mechanisms by which the CLA mixture or 10,12 CLA alone reduces adiposity, with particular emphasis on WAT. Potential mechanisms to be discussed include CLA regulating 1) energy metabolism, 2) adipogenesis, 3) lipid metabolism, 4) inflammation, and 5) apoptosis. Some data presented in the next sections were taken from Chapters III-V to demonstrate how my research integrates with the current literature on CLA.

Antiobesity Mechanisms of Conjugated Linoleic Acid

CLA regulation of energy metabolism

CLA decreases energy intake. Energy balance is a function of energy intake relative to energy expenditure. When energy intake exceeds energy expenditure, body weight and BFM increase, and vice versa. One proposed mechanism by which CLA reduces BFM is by decreasing energy intake or increasing energy expenditure (**Fig. 1**). Park et al. (1997) were the first to demonstrate that supplementation of mice with a CLA mixture or enriched 10,12 CLA for 4 wk reduced food intake. There are a number of studies demonstrating that feeding a CLA mixture reduces energy intake in rodents (Miner et al. 2001, Hargrave et al. 2002, Takahashi et al. 2002, House et al. 2005, So et al. 2009). However, CLA does not appear to decrease food intake in humans (Zambell 2000, Medina 2000, Lambert et al. 2007, Tholstrup et al 2008).

So et al. (2009) reported that food intake was reduced by 23.6% in mice fed a low-fat diet supplemented with 10,12 CLA. The hypothalamic gene expression ratio of

proopiomelanocortin (POMC) to neuropeptide Y (NPY) was decreased by 10,12 CLA supplementation, suggesting CLA reduced food intake through suppression of hypothalamic appetite-regulating genes. In support of these findings, administration of mixed isomers of CLA to the hypothalamus decreased the gene expression of NPY and agouti-related protein, neuropeptides that robustly increase food intake (Cao et al. 2007). Alternatively, CLA could be reducing the palatability of the diet or increasing satiety.

In contrast, a number of studies have reported no changes in energy intake following administration of a CLA mixture in mice (Azain et al. 2000, West et al. 2000, Terpstra et al. 2002, Terpstra et al. 2003,). For example, supplementation of mice with a CLA mixture for 42 d decreased total body weight, without reducing food intake (Terpstra et al. 2003). These data suggest that CLA suppression of body fat is not solely dependent on reductions of food or energy intake.

CLA increases energy expenditure. Energy expenditure is a function of basal metabolic rate (BMR), adaptive thermogenesis, and physical activity. CLA has been proposed to reduce adiposity by elevating energy expenditure (**Fig. 1**) via increasing BMR, thermogenesis, or lipid oxidation in animals (West et al. 2000, Miner et al. 2001, Ohnuki et al. 2001, Terpstra et al. 2002, Terpstra et al. 2003, Nago et al. 2003). In BALB/c male mice fed mixed isomers of CLA for 6 wk, body fat was decreased by 50% and was accompanied by increased energy expended as heat as compared to controls (Terpstra et al. 2003). Enhanced thermogenesis is associated with mitochondria uncoupling. During uncoupling, trans-membrane proteins known as uncoupling proteins (UCP), which span

the inner mitochondrial membrane, uncouple the oxidation of fuels to ATP formation, leading to dissipation of energy as heat instead of ATP synthesis. UCP2 is the most abundant and active form in WAT, while UCP1 and 3 are primarily expressed in brown adipose tissue (reviewed in Ricquier et al. 2000). Supplementation with a CLA mixture or 10,12 CLA in rodents induced UCP 2 gene expression in WAT (Takahashi et al. 2002, Ealey et al. 2002, Kang et al. 2004, House et al. 2005, LaRosa et al. 2006). CLA increased the expression of carnitine palmitoyl transferase 1 (CPT1), an important enzyme in the FA oxidation in WAT (Martin et al. 2000, LaRosa et al. 2006). Consistent with these findings, 10,12 CLA increased beta oxidation in 3T3-L1 preadipocytes (Evans et al. 2002). Similarly, CLA supplementation induced UCP gene expression and elevated beta oxidation in muscle and liver (Takahashi et al. 2002, Roche et al. 2002, Choi et al. 2007, Ribot et al. 2007, Prior et al. 2007, Ferramosca et al. 2008).

Activation of UCP decreases the ATP/ADP ratio, which stimulates the activation of 5'-AMP-activated protein kinase (AMPK) (reviewed in Rossmeisl et al. 2004). Activated AMPK can phosphorylate hormone sensitive lipase (HSL), leading to activation of lipolysis in WAT (Anthony et al. 2009), and phosphorylation of acetyl CoA carboxylase (ACC), resulting in suppression of lipogenesis in isolated white adipocytes (Gaidhu et al. 2008) (**Fig. 2**). Supplementation of ob/ob mice with 1.5% (w/w) CLA mixture for 6 wk increased AMPK activity in WAT compared to controls (Wendel et al. 2007), although UCP-1 and CPT1 gene expression were not induced. While there are limited studies demonstrating that CLA activates AMPK, ACC mRNA levels were decreased in adipocytes treated with 10,12 CLA (Brown et al. 2003). Consistent with

these findings 10,12 CLA inhibited lipogenesis (Brown et al. 2004) and increased acute lipolysis in cultures of newly differentiated human adipocytes (Chung et al. 2005a).

Results from human studies concerning CLA regulation of energy expenditure are mixed. For example, supplementation of humans with 3.9 g/d of CLA mixture for 12 wk did not alter BMR or alter BFM (Lambert et al. 2007). Similar findings have been reported in humans supplemented with a CLA mixture (Zambell et al. 2000, Steck et al. 2007). In contrast, healthy, moderately-overweight humans supplemented with 3.76 g/d CLA mixture in yogurt for 14 wk had higher BMR levels, but had no differences in UCP 2 gene expression in WAT or altered body weight (Nazare et al. 2007). Similarly, resting metabolic rate and fat-free mass were higher in humans supplemented with CLA mixture for 13 wk, but CLA had no effect on BFM (Kamphuis et al. 2003). Thus far, only one human study has demonstrated that CLA increases energy expenditure and decreases body weight (Close et al. 2007). In this study, humans supplemented for 6 mo with 4 g/d of a CLA mixture had decreased body weight and increased fat oxidation and energy expenditure while sleeping.

Other studies have demonstrated that CLA supplementation increases LBM, which is associated with higher levels of energy expenditure. For example, healthy obese humans supplemented with 6.4 g/d CLA mixture for 12 wk had increased LBM by 0.64 kg compared to controls (Steck et al. 2007). Similarly, mice fed a 0.4% (w/w) CLA mixture had increased LBM compared to controls (Bhattacharya et al. 2005). Two proposed mechanisms by which CLA increases LBM are via increasing bone or muscle

mass. 10,12 CLA supplementation for 10 wk with a 0.5% (wt/wt) CLA mixture increased bone mineral density (BMD) and muscle mass in C57BL/6 female mice. CLA supplementation has been proposed to increase BMD via increasing osteogenic gene expression and decreasing osteoclast activity (Banu et al. 2006, Rahman et al 2007). Furthermore, CLA supplementation alone or with exercise increased BMD compared to control mice (Banu et al. 2008). An alternative mechanism could be that CLA decreases adipogenesis of pluripotent mesenchymal stem cells (MSC) in bone marrow, and instead enhances their commitment to become bone cells. Indeed, 10,12 CLA has been shown to decrease the differentiation of MSC into adipocytes and increase calcium deposition and markers of osteoblasts (Platt et al. 2008). In contrast, 9,11 CLA increased adipocyte differentiation and decreased osteoblast differentiation. Consistent with these *in vitro* data, CLA mixture supplementation of rats treated with corticosteroids, which decrease muscle and bone mass, prevented reductions in LBM, BMD, and bone mineral content (Roy et al. 2008). Collectively, these findings suggest CLA may reduce adiposity through increased energy expenditure via increased UCP and CPT1 activity in WAT or increased muscle or bone mass. However, the extent to which CLA regulates BMR or LBM, and how this contributes to the reduction in body weight or fat in humans, remains to be determined.

CLA regulation of adipogenesis

CLA inhibits adipogenesis. The conversion of preadipocytes to adipocytes involves the activation of key transcription factors such as CAAT/ enhancer binding

proteins (C/EBPs) and peroxisome proliferators-activated receptor (PPAR) γ . During the differentiation process, increased C/EBP β and δ activity promote the activation of C/EBP α and PPAR γ , the master regulators of adipocyte differentiation (**Fig. 3**). There is much evidence showing that CLA suppresses preadipocyte differentiation in animal (Brodie et al. 1999, Satory et al. 1999, Choi et al. 2000, Evans et al. 2000, Granlund et al. 2003, Kang et al. 2003, Miller et al. 2008) and human preadipocytes (Brown et al. 2003, Brown et al. 2004) treated with a CLA mixture or 10,12 CLA alone. 10,12 CLA treatment has been reported to decrease the expression of PPAR γ , C/EBP α , sterol regulatory element binding protein 1c (SREBP-1c), liver X receptor (LXR α), and adipocyte fatty acid binding protein (aP2), thereby reducing adipogenesis or lipogenesis (Brown et al. 2003, Kang et al. 2003, Granlund et al. 2005, House et al. 2005, LaRosa et al. 2007).

In rodents, supplementation of 10,12 CLA decreased the expression of PPAR γ and its target genes (Kang et al. 2003, LaRosa et al. 2006, Liu et al. 2007). In contrast, humans supplemented with a CLA mixture had higher mRNA levels of PPAR γ in WAT, but no difference in body weight or BFM (Nazare et al. 2007).

Reduced PPAR γ protein levels were reported in cultures of newly differentiated human and 3T3-L1 adipocytes, respectively, when treated with 10,12 CLA as compared to 9,11 CLA (Kennedy et al. 2008-Chapter III, Miller et al. 2008). While 10,12 CLA has been demonstrated to suppress PPAR γ gene expression and protein level, data are inconclusive on CLA regulation of PPAR γ activity. Several CLA isomers, including

9,11, have been shown to activate PPAR γ (Yu et al. 2002, Granuland et al 2003). In contrast, in the presence of a PPAR γ agonist such as rosiglitazone or darglitazone, CLA isomers have been reported to decrease the activity of the liver X receptor (LXR α)-PPRE-LUC reporter (Granuland et al. 2003) and the acyl-CoA binding protein (ACBP)-PPRE-LUC reporter (Brown et al. 2003) in 3T3-L1 adipocytes. Recently, we reported that under ligand-stimulated conditions, PPRE-LUC reporter activity was decreased in the presence of 50 $\mu\text{mol/L}$ 10,12 CLA compared to 9,11 CLA (Kennedy et al. 2008). Similarly, Miller et al. 2008 demonstrated in CHO-K1 cells that 100 $\mu\text{mol/L}$ and 200 $\mu\text{mol/L}$ 10,12 CLA antagonized troglitazone activation of a PPRE reporter. CLA suppression of PPAR γ and target genes was also attenuated by rosiglitazone *in vivo* and *in vitro* (Liu et al. 2007, Kennedy et al. 2008), further supporting CLA antagonism of PPAR γ function.

PPAR γ activity may also be impacted by phosphorylation. Phosphorylation of Ser-112 of PPAR γ 2 leads to ubiquitination and proteasome degradation of PPAR γ (Hu et al. 1996). PPAR γ phosphorylation can occur by activation of mitogen activated kinase (MAPK) pathway, which has been demonstrated to inhibit adipogenesis (Diradourian et al. 2005). We demonstrated that 10,12 CLA increases phosphorylation of ERK and PPAR γ (Kennedy et al. 2008), suggesting ERK may play a role in phosphorylating and inactivating PPAR γ . Consistent with these data, Brown et al. (2004) demonstrated that ERK activation is a key player in CLA's suppression of adipogenic gene expression and insulin-stimulated glucose uptake. Therefore, it is tempting to speculate that CLA

antagonizes PPAR γ activity, possibly via activation of MAPKs like ERK, thereby suppressing (pre)adipocyte differentiation (**Fig. 4**). However, the impact of CLA on the activity of other transcription factors involved in adipogenesis and lipogenesis (i.e., LXR α , C/EBPs, SREBP-1c) may also contribute to CLA's anti-obesity actions.

CLA regulation of lipid metabolism

CLA suppresses lipogenesis. Storage of FA as TG is a major function of adipocytes. Genes involved in lipogenesis, such as a lipoprotein protein lipase (LPL), ACC, fatty acid synthase (FAS), and stearoyl-CoA desaturase (SCD), were decreased following supplementation with mixed isomers of CLA or 10,12 CLA alone (**Fig. 4**) (Evans et al. 2000, Brown et al. 2003, Brown et al. 2004, LaRosa et al. 2006). PPAR γ is a major regulator of LPL, and LPL gene expression decreased in adipocytes treated with 10,12 CLA (Xu et al. 2003, Kennedy et al. 2008). Consistent with the important role of LPL in delivery of FAs for TG synthesis in adipocytes, 10,12 CLA treatment decreased FA uptake in human adipocytes (Brown et. al 2004, Kennedy et al. 2009-Chapter V). Thus, the anti-lipogenic actions of CLA may be partially due to decreased PPAR γ activity.

The major function of SCD is to synthesize oleate and palmitoleate, monounsaturated FAs important for neutral lipid and phospholipid synthesis from stearate and palmitate. Reduced levels of monounsaturated FAs have been reported following treatment with a CLA mixture or 10,12 CLA *in vivo* (House et al. 2005, Martin et al. 2007) and *in vitro* (Brown et al. 2003). It has also been demonstrated that body fat loss in mice fed a CLA mixture is dependent on Δ 6-desaturase (Hargrave-Barnes et al.

2008). However, in SCD-1 knockout mice, 10,12 CLA supplementation reduced body weight along with increasing the ratio of 16:0/16:1 and decreasing the ratio of 18:0/18:1 (Kang et al. 2004), suggesting the antiobesity properties of CLA are not entirely dependent on SCD-1.

CLA causes insulin resistance. Insulin-stimulated glucose uptake in WAT is typically mediated via the insulin-dependent glucose transporter GLUT4. Defects in insulin signaling or suppression of GLUT4 translocation to the plasma membrane are major causes of insulin resistance in adipocytes, leading to reduced TG synthesis (**Fig. 5**). Insulin resistance has been reported *in vivo* (Riserus et al. 2002, Moloney et al. 2004, La Rosa et al. 2006, Thrush et al. 2007, Ingelsson et al. 2008) and *in vitro* (Brown et al. 2003, Chung et al. 2005b, Kennedy et al. 2008, Kennedy et al. 2009) following supplementation with a CLA mixture or 10,12 CLA alone. *In vivo*, supplementation with a CLA mixture or 10,12 CLA has been shown to induce hyperinsulinemia (Reviewed in Wang et al. 2004). Mechanisms by which CLA induces insulin resistance include inhibiting insulin signaling, increasing ceramide levels, or reducing the expression of genes (i.e, adiponectin, GLUT4) or activation of proteins (i.e, GLUT4, AKT, IRS-1) involved in glucose uptake.

CLA has been reported to inhibit insulin signaling via increasing the expression of suppressor of cytokine signaling (SOCS)-3 in 3T3-L1 (Poirier et al. 2006) and cultures of newly differentiated human adipocytes (Kennedy et al. 2009). SOCS-3 promotes phosphorylation of serine 307 on insulin receptor substrate (IRS-1), leading to its

ubiquitination and proteasome degradation, thereby impairing insulin signaling and glucose uptake (Ueki et al. 2004). Treatment with 10,12 CLA has been demonstrated to decrease the protein levels of insulin receptor (IR) β (Poirier et al. 2006) and IRS-1 (Chung et al. 2005b, Poirier et al. 2006), key signaling proteins for insulin sensitivity. 10,12 CLA treatment decreased tyrosine phosphorylation of IR β and IRS-1 in 3T3-L1 adipocytes (Poirier et al. 2006). However, 10,12 CLA treatment in human and 3T3-L1 adipocytes did not increase phosphorylation of Serine 307 on IRS-1 (Chung et al. 2005b, Poirier et al. 2006). CLA reduced the gene expression of GLUT4 and SLC2A5, which is a glucose/fructose transporter member, in WAT and 3T3-L1 adipocytes supplemented with 10,12 CLA (LaRosa et al. 2006). In cultures of newly differentiated human adipocytes 10,12, but not 9,11, CLA decreased GLUT4 gene and protein expression (Brown et al. 2004, Chung et al. 2005b, Kennedy et al. 2008). These data suggest that 10,12 CLA may impair insulin signaling by suppressing the levels of proteins involved in the signaling cascade.

The mRNA levels of adiponectin, a key adipokine associated with insulin sensitivity, decreases following supplementation with 10,12 CLA *in vivo* (Poirier et al. 2006, Liu et al. 2007) and *in vitro* (Ahn et al. 2006, Perez-Matute et al. 2007, Kennedy et al. 2009, Miller et al. 2008). Adiponectin is a known target gene of PPAR γ (Iwaki et al. 2003). Therefore, suppression of adiponectin expression maybe due in part, to 10,12 CLA antagonizing PPAR γ activity. Supplementation of rosiglitazone, a PPAR γ agonist, prevented CLA suppression of adiponectin serum levels and CLA induced insulin resistance in mice (Liu et al. 2007). Although treatment of 3T3-L1 adipocytes with

triglitazone prevented 10,12 CLA suppression of TG levels and adiponectin oligomer assembly, it did not prevent 10,12 CLA suppression of adiponectin synthesis (Miller et al. 2008). These data suggest that CLA suppression of adiponectin levels maybe indirectly related to its TG lowering actions in adipocytes.

CLA stimulates lipolysis. Lipolysis is the process by which stored TG is mobilized, releasing free fatty acids (FFA) and glycerol for use by metabolically-active tissues. Typically, when energy demand is increased, lipolysis is increased via cAMP-mediated signaling (**Fig. 6**). LaRosa et al. (2006) demonstrated that C57BL/6J mice fed 10,12 CLA for 3 d had increased mRNA levels of HSL, a key enzyme involved in liberating FFA from TG stores. However, HSL levels decreased following chronic (17 d) treatment. Consistent with these data, acute treatment with CLA mixture or 10,12 CLA alone increased lipolysis in 3T3-L1 (Park et al. 1997, Evans et al. 2002, Moon et al. 2006) and newly differentiated human adipocytes (Chung et al. 2005a).

In contrast, *in vivo* studies have demonstrated that chronic supplementation with a mixture of CLA has no effect on lipolysis (Xu et al. 2003, Simon et al. 2005). Chronic treatment with 1-200 $\mu\text{mol/L}$ mixed isomer of CLA reduced glycerol release in isolated rat adipocytes (Perez-Matute et al. 2008). Similarly, chronic treatment with 10,12 CLA decreased HSL gene expression (Brown et al. 2003) and protein levels (Chung et al. 2005a). Feeding hamsters a high fat diet supplemented with 0.5% (w/w) 10,12 CLA for 3 wk had no effect on WAT HSL or TG lipase expression or body weight (Lasa et al. 2008). Consistent with these data, FFA levels have been reported to be lower in the

serum of OLETF rats supplemented with 1.0% (w/w) CLA mixture compared to controls (Rahman et al. 2001). However, this reduction of FFA may be due to increased uptake of FFA in liver or muscle. For example, supplementation with a CLA mixture or 10,12 CLA alone increased lipid accumulation in the liver of mice (Andreoli et al. 2008, Oikawa et al. 2008) and hamsters (Tarling et al. 2008, Navarro et al. 2009). Thus, CLA may acutely induce lipolysis in WAT, liberating FFA for uptake in metabolically-active tissue (i.e., liver and muscle). Lack of a chronic effect may be due to depleted TG stores in WAT. This potential scenario, however, could lead to ectopic lipid accumulation similar to lipodystrophy syndromes.

CLA increases inflammation. WAT not only functions to store TG, but produces a number of pro-inflammatory cytokines (i.e., interleukin [(IL)]-1 β , IL-6, TNF α , and interferon [(IFN)]- γ) that cause insulin resistance and suppress lipid synthesis in adipocytes. Induction of these inflammatory genes is driven by MAPKs and transcription factors such as NF κ B, which have been reported to antagonize PPAR γ , thereby altering adipocyte function (**Fig. 7**). Indeed, TNF α stimulates lipolysis and inhibits lipogenesis (Kawakami et al. 1987). TNF α induces delipidation in adipocytes by suppression of glycerol 3-phosphate dehydrogenase (GPDH) and reduction of lipid droplet mass (Petruschke et al. 1993). Similarly, IL-1 β and IFN γ were observed to induce delipidation of human adipocytes (Simons et al. 2007). Treatment with 10,12 CLA increases the expression or secretion of TNF α , IL-1 β , IL-6, and IL-8 (Brown et al. 2004, Chung et al. 2005b, Poirier et al. 2006, LaRosa et al. 2006, Kennedy et al. 2009), which are known to

antagonize PPAR γ activity and insulin sensitivity, thereby causing delipidation (Chung et al. 2006, Kennedy et al. 2008, Lui et al. 2007, Purushotham et al. 2007). Similarly, 10,12 CLA decreased GPDH mRNA levels (Brown et al. 2004) and attenuated the TG content of newly differentiated human adipocytes (Brown et al. 2004, Kennedy et al. 2008) and 3T3-L1 adipocytes (LaRosa et al. 2007).

In humans, 10,12 CLA supplementation increase the levels of inflammatory prostaglandins (PG)s and cytokines (Steck et al. 2007, Riserus et al. 2002, Raff et al. 2008). For example, women supplemented with 5.5 g/d of a CLA mixture for 16 wk had higher levels of C-reactive protein in serum and 8-iso-PGF $_{2\alpha}$ in urine (Tholstrup et al. 2008). The expression of cyclooxygenase 2 (COX-2), an enzyme involved in the synthesis of PGs, was elevated in cultures of newly differentiated human adipocytes treated with 10,12 CLA (Kennedy et al. 2009). Furthermore, 10,12 CLA increased PGF $_{2\alpha}$ secretion from human adipocytes (Kennedy et al. 2009). Inflammatory PGs such as PGF $_{2\alpha}$ have been reported to inhibit adipogenesis through phosphorylation of PPAR γ (Liu et al. 2007, Reginato et al. 1998).

10,12 CLA induction of inflammatory genes appears to be dependent on the activation of MEK/ERK (Brown et al. 2004) and NF κ B (Chung et al. 2005b, Poirier et al. 2006) signaling in adipocytes. Inflammatory signals or oxidative stress can induce translocation of NF κ B (p65, p50) to the nucleus. NF κ B can then bind directly to PPAR γ or co-activators, or prevent co-repressor dispersion, thereby blocking DNA binding of the PPAR γ /RXR heterodimer to target genes, thereby inhibiting adipogenesis (Takada et al.

2005, reviewed in Ye et al. 2008). Activation of ERK and NF κ B were reported to be involved in 10,12 CLA suppression of adipogenic genes and insulin-stimulated glucose uptake (Brown et al. 2004, Chung et al. 2005b). Taken together, these data suggest that 10,12 CLA increases the production of inflammatory PGs and adipocytokines that antagonize PPAR γ activity, leading to decreased adipogenesis or delipidation.

CLA regulation of apoptosis

CLA induces (pre)adipocyte apoptosis. Apoptosis is another mechanism by which CLA may reduce BFM. Apoptosis can occur through activation of the death receptor pathway, endoplasmic reticulum (ER) stress, or the mitochondrial pathway (**Fig. 8**). In rat mammary cancer cells, a 16-128 μ M CLA mixture prevented rat mammary cancer cell growth through apoptosis and decreased DNA synthesis (IP et al. 1999). A number of *in vivo* and *in vitro* studies have reported apoptosis in adipocytes supplemented with a CLA mixture or 10,12 CLA alone (Evans et al. 2000, Miner et al. 2001, Hargrave et al. 2004, Moon et al. 2006, LaRosa et al. 2006). For example, supplementation of C57BL/6J mice with 1% (w/w) CLA mixture reduced BFM and increased apoptosis and TNF α gene expression in WAT (Tsuboyama-Kasaoka et al. 2000). TNF α gene expression and secretion has also been reported to be increased following supplementation of mice with 10,12 CLA alone (House et al. 2005, Poirier et al. 2006). TNF α is a major signaling cytokine involved in apoptosis (Wang et al. 1996) and adipocytes function (Cawthorn et al. 2007). *In vitro* studies have demonstrated that TNF α gene expression was acutely increased by 10,12 CLA, but secretion was not affected in cultures of newly

differentiated human adipocytes (Brown et al. 2004, Chung et al. 2005b). Mice fed a high-fat diet containing 1.5% (w/w) CLA mixture had an increased ratio of BAX, an inducer of apoptosis relative to Bcl2, a suppressor of apoptosis (Liu et al. (2007).

CLA may induce apoptosis by activating ER stress and the integrated stress response (ISR). Microarray analysis demonstrated that treatment of mice with 1% (w/w) 10,12 CLA and 3T3-L1 adipocytes with 100 $\mu\text{mol/L}$ 10,12 CLA increased the mRNA levels of genes involved in the ISR such as activating transcription factor 3 (ATF3), C/EBP homologous protein (CHOP), pseudokinase Tribbles 3/SKIP 3 (TRIB3), X-box binding protein (XBP-1), and growth arrest and DNA damage inducible protein (GADD34) (LaRosa et al. 2007). CHOP is known to possess apoptotic characteristics and activation of this protein can lead to induction of GADD34 and TRIB3 (Ohoka et al. 2005, Szegezdi et al. 2006). Notably, the ISR by CLA preceded the induction of inflammatory genes such as IL-6 and IL-8 in adipocytes (LaRosa et al. 2007). In mammary tumor cells, 10,12 CLA treatment (20-40 μM) increased CHOP expression and ER stress leading to apoptosis (Ou et al. 2008), further supporting CLA inducing apoptosis in WAT. Collectively, these data suggest that CLA may increase apoptosis in WAT, thereby decreasing adipocytes number via activating ER stress and the ISR, depending on the dose and isomer used. In vivo studies are needed demonstrating that these apoptotic effects of CLA are specific to WAT, and not found in other tissues.

Conclusion and Implications

Supplementation with a mixture of CLA isomers or 10,12 CLA alone consistently reduces adiposity in animal models, especially in rodents, but only in some humans. Potential reasons for these species differences include 1) the CLA isomers used (i.e., 10,12, but not 9,11, CLA reduces adiposity or TG content of WAT), 2) the dosage used (i. e., rodents consume ~20 times more CLA/kg body weight compared to human studies), and 3) age, body weight, body fat, or metabolic status of the animals or subjects. Potential mechanisms responsible for these anti-obesity properties of 10,12 CLA include 1) decreasing energy intake by suppressing appetite (Cao et al. 2007, So et al. 2009) or increasing energy expenditure via activation of AMPK and UCP in WAT, muscle, and liver tissue (West et al. 2000, Nagao et al. 2003, Terpstra et al. 2003, House et al. 2005, Choi et al. 2007, Ribot et al. 2007, Close et al. 2007, Wendel et al. 2007, So et al. 2008, Ferramosca et al. 2008), or LBM (Bhattacharya et al. 2005, Banu et al. 2006, 2007, 2008), 2) decreasing lipogenesis (Brown et al. 2001, Brown et al. 2003, Brown et al. 2004, Chung et al. 2005a), or increasing lipolysis (Park et al. 1997, Chung et al. 2005a, LaRosa et al. 2006), 3) decreasing adipogenesis (Park et al. 1997, Evans et al. 2000, Brown et al. 2003, Brown et al. 2004, House et al. 2005, Xu et al. 2003, LaRosa et al. 2006, Martin et al. 2008, Kennedy 2008, Platt et al. 2008) or increasing delipidation (Kang et al. 2003, Brown et al. 2004, LaRosa et al. 2006, Kennedy et al. 2009), or 4) increasing adipocyte stress, inflammation, and/or insulin resistance (Riseruet al. al. 2002a,b, Moloney et al. 2004, Chung et al. 2005a,b, Poirier et al. 2006, LaRosa et al. 2006, LaRosa et al. 2007, Kennedy et al. 2009), leading to apoptosis (Evans et al. 2000,

Miner et al. 2001, Tsuboyama-Kasaoka et al. 2000, Moons et al. 2006, LaRosa et al. 2006, LaRosa et al. 2007, Lui et al. 2007).

Based on these data, we propose the following working model (**Fig. 9**) depicting how CLA decreases WAT mass. We speculate that 10,12 CLA either binds to a cell surface FA or G protein coupled receptor or passively diffuses into the adipocyte, activating a stress signal that increases intracellular calcium ($[Ca^{2+}]_i$) and reactive oxygen species (ROS), which in turn activates NF κ B and MAPKs and increase FFA, PG, and adipocytokine release that together antagonize PPAR γ activity, leading to insulin resistance, delipidation, and possibly apoptosis. These events result in ectopic FFA accumulation in blood, liver, and muscle, thereby enhancing FFA availability for oxidation at the expense of causing FFA-induced insulin resistance in these tissues. In the absence of enhancing energy expenditure to oxidize these elevated levels of FFAs, hyperlipidemia, hyperglycemia, and lipodystrophy, ensue. Future studies are needed to identify these potential upstream candidates activated by CLA that may cause this proposed stress cascade in adipocytes. Elucidating this potential mechanism will provide valuable information on the efficacy, specificity, and potential side effects of CLA isomers as dietary strategies for weight loss or maintenance. Lack of such knowledge is an important problem, because until it becomes available, the effective and safe use of CLA supplements to control obesity cannot be recommended.

Chapters III-V will address the central hypothesis for this research that 10,12 CLA elevates the levels of $[Ca^{2+}]_i$ and ROS, which lead to the activation of

calcium/calmodulin-dependent protein kinase II (CAMKII), MEK/ERK, and NF κ B-induced inflammation, resulting in the suppression of PPAR γ activity and target gene expression, insulin resistance, and delipidation in primary cultures of human adipocytes.

To test this hypothesis, the following three specific aims were investigated using primary cultures of newly differentiated human adipocytes.

1. Determine the mechanism by which 10,12 CLA suppresses the expression of PPAR γ and its target genes (Chapter III).
2. Identify upstream mechanism(s) by which 10,12 CLA induces inflammation, and insulin resistance (Chapter IV).
3. Determine the extent to which resveratrol prevents 10,12 CLA induced cellular stress, inflammation, insulin resistance and delipidation (Chapter V).

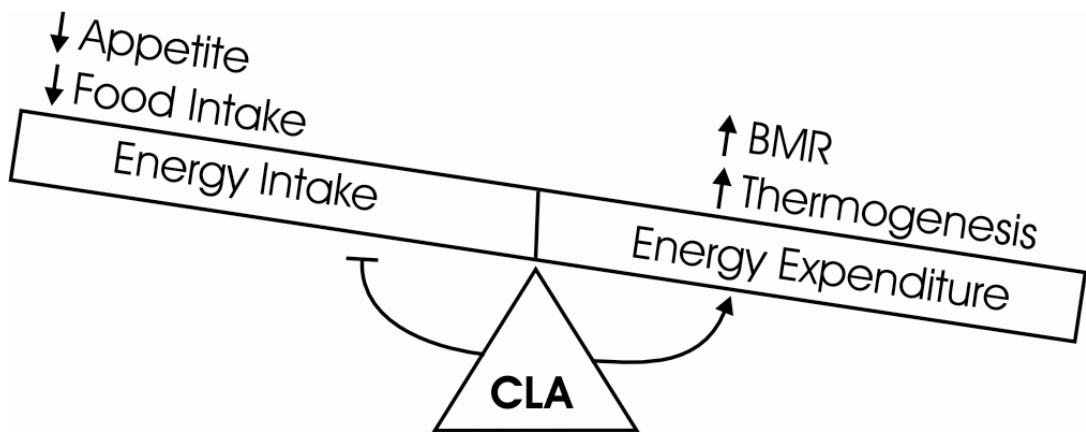

Figure 2.1 10,12 CLA regulation of energy balance.

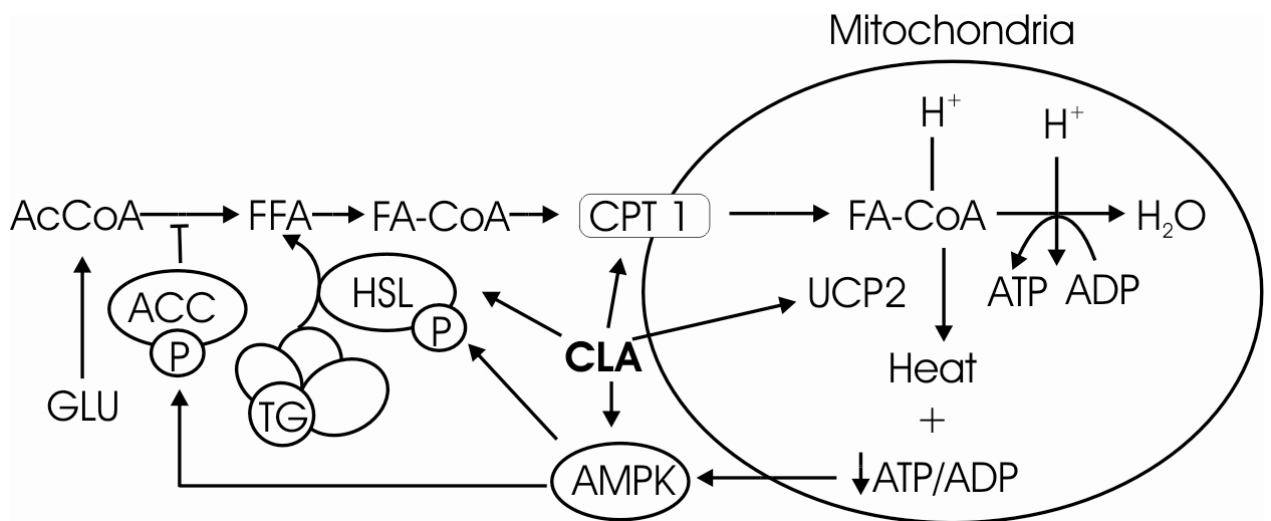

Figure 2.2. 10,12 CLA increases energy expenditure.

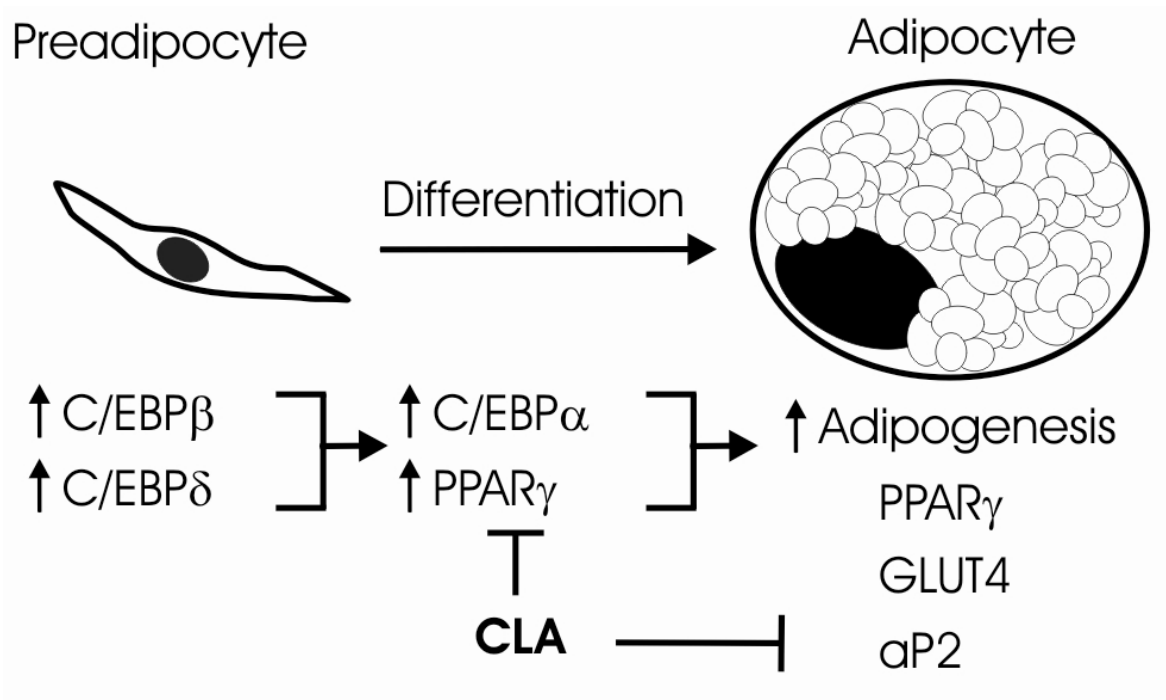

Figure 2.3. 10,12 CLA inhibits adipogenesis.

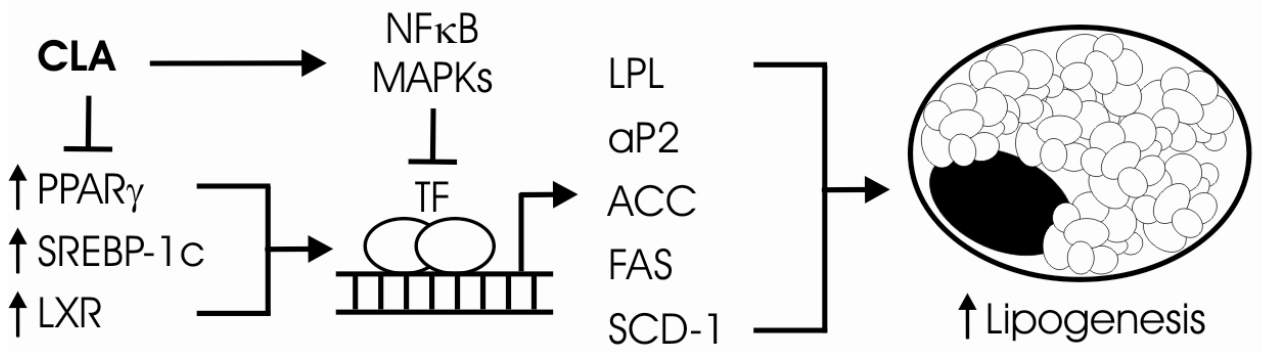

Figure 2.4. 10,12 CLA suppresses lipogenesis.

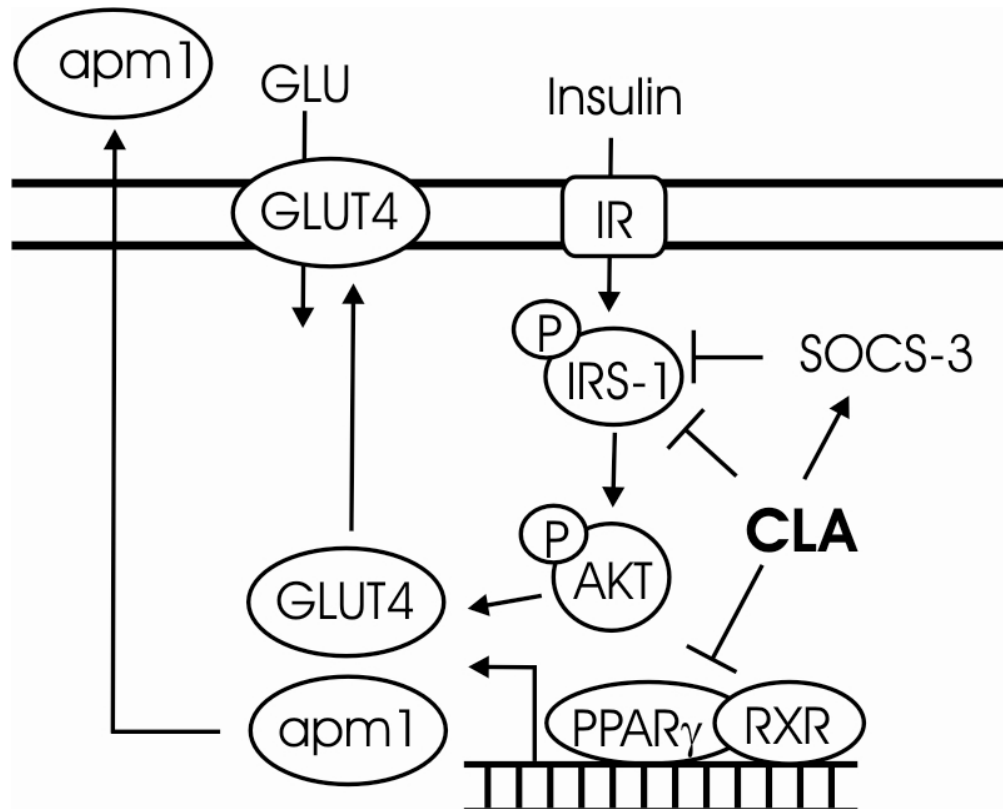

Figure 2.5. 10,12 CLA inhibits insulin signaling.

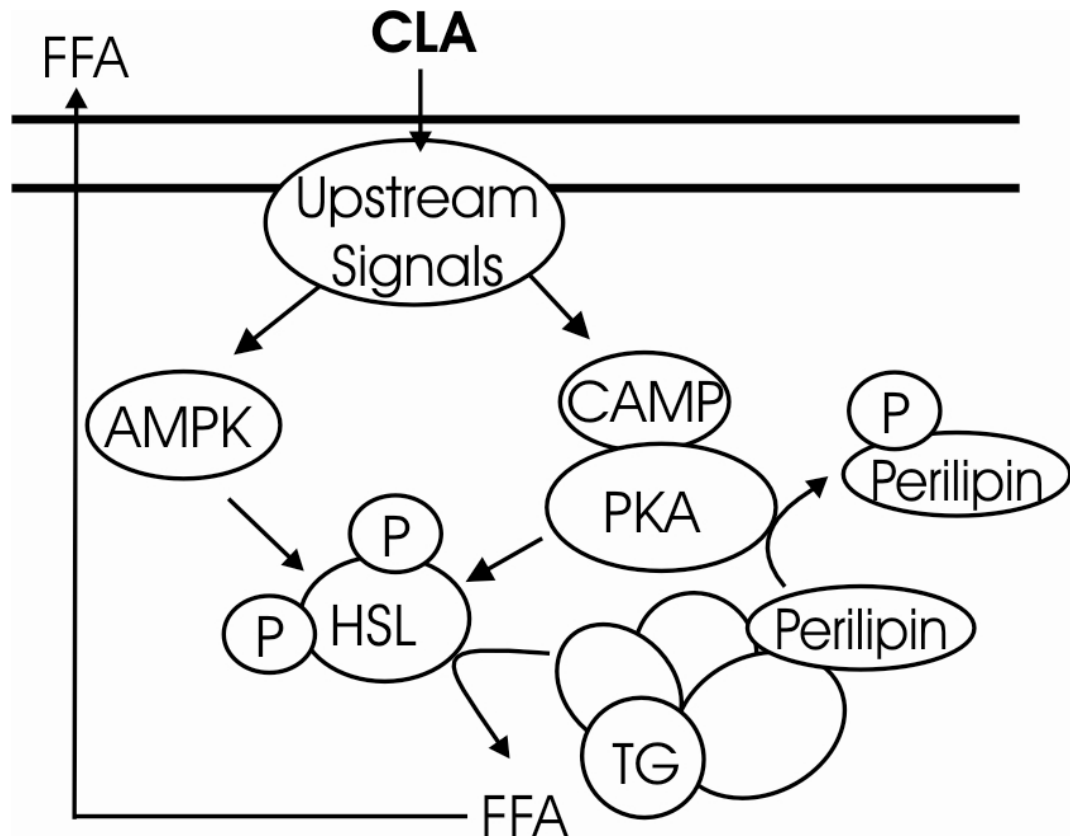

Figure 2.6. 10,12 CLA stimulates lipolysis.

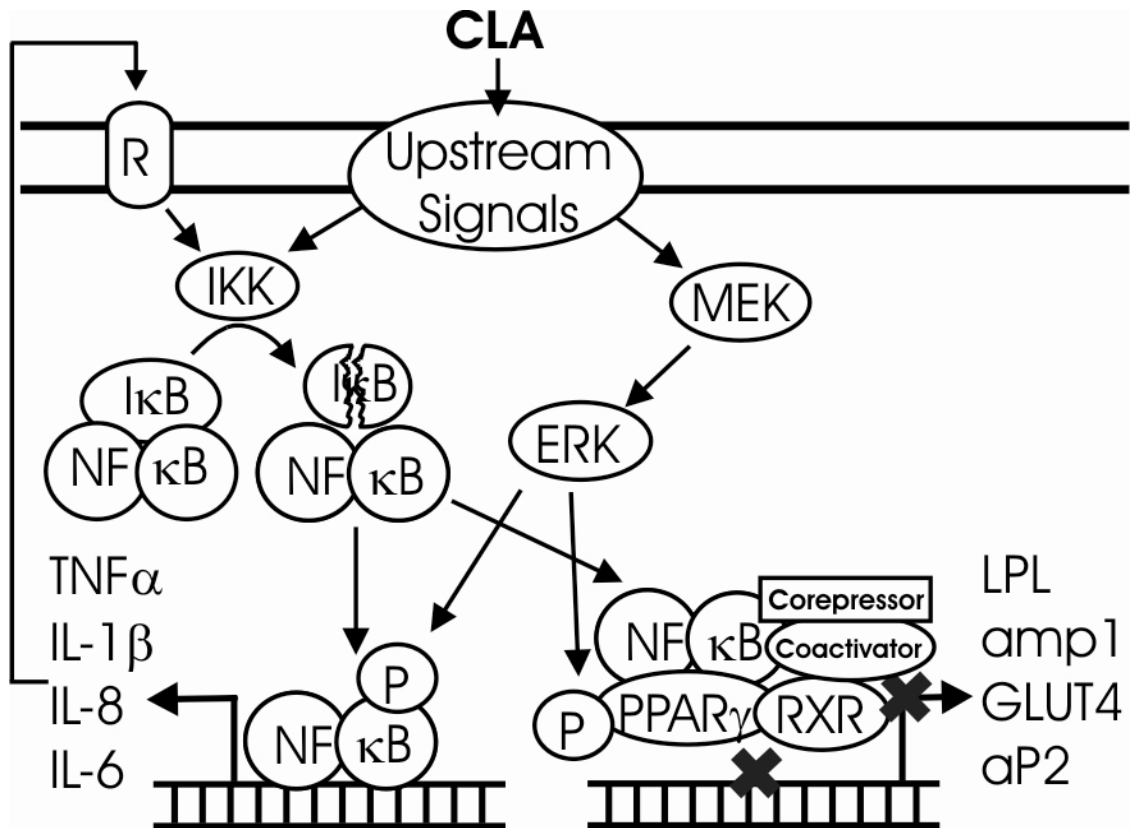

Figure 2.7. 10,12 CLA increases inflammation.

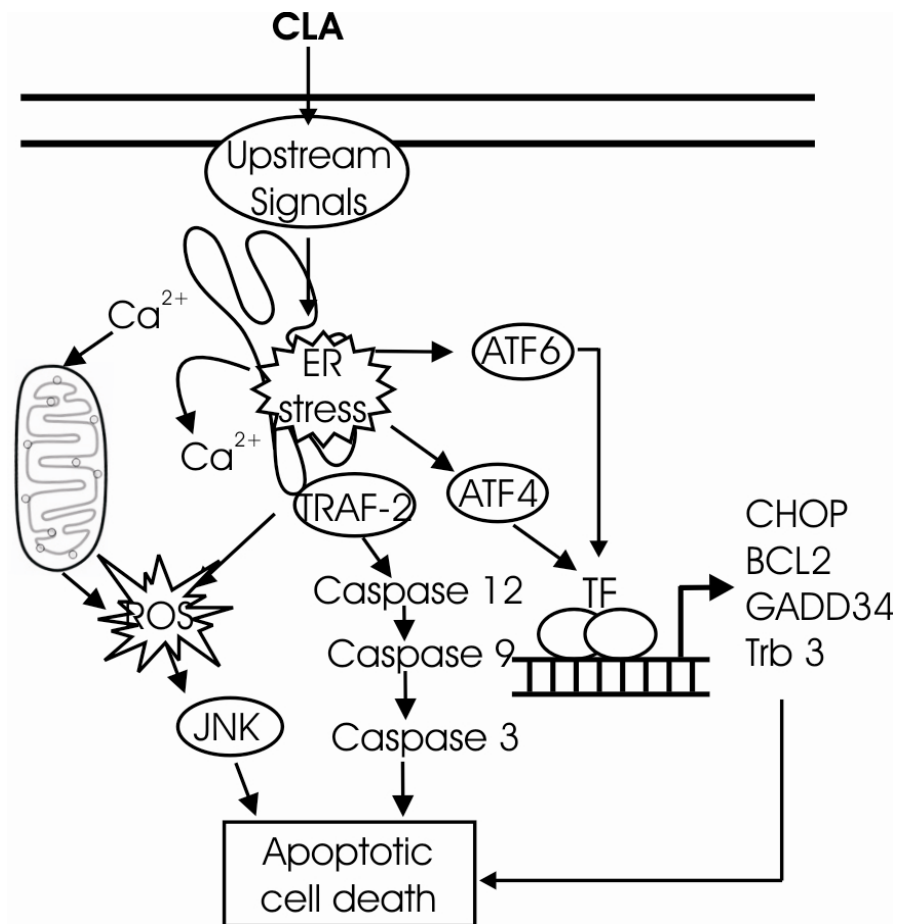

Figure 2.8. 10,12 CLA induces apoptosis.

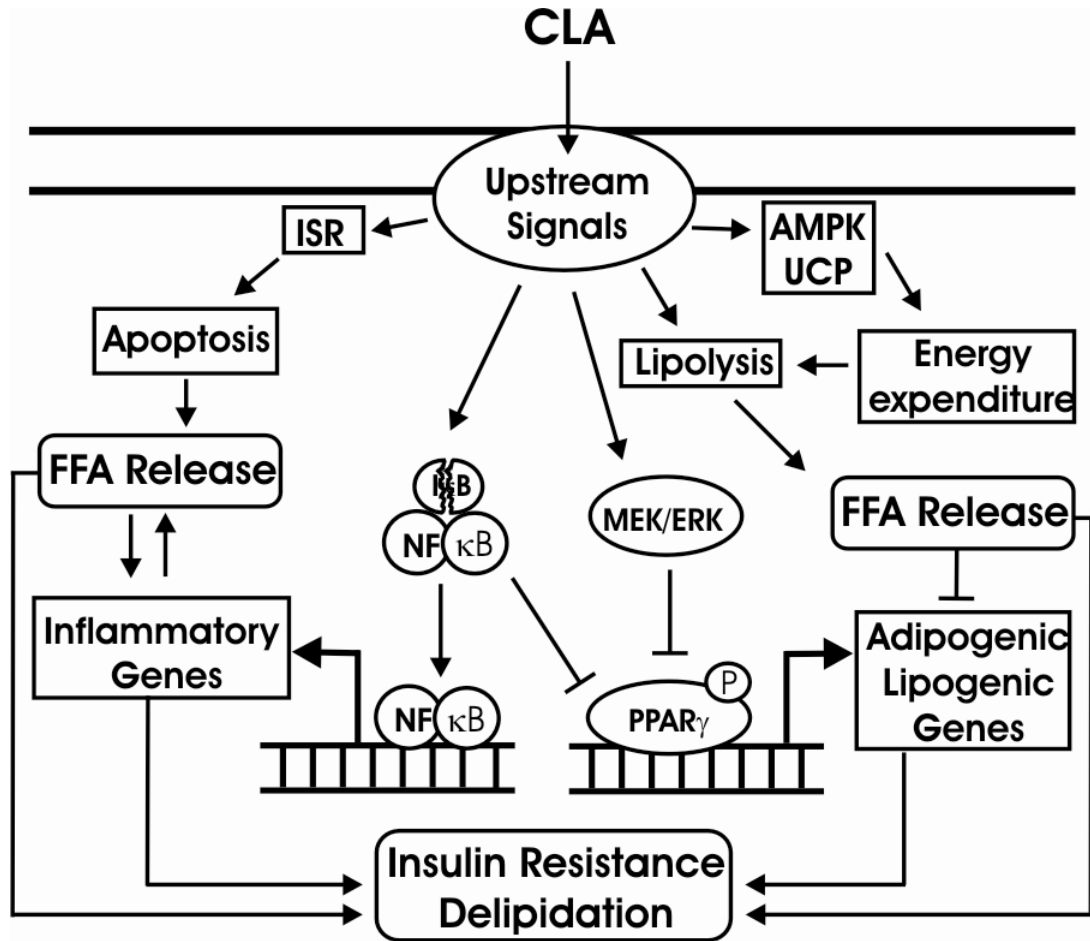

Figure 2.9. Working Model-10,12 CLA mechanism of action in adipocytes.

CHAPTER III

TRANS-10, CIS-12 CONJUGATED LINOLEIC ACID ANTAGONIZES LIGAND -DEPENDENT PPAR γ ACTIVITY IN PRIMARY CULTURES OF HUMAN ADIPOCYTES

The following chapter was previously published in the Journal of Nutrition volume 138, pages 455 to 461, in 2008. The coauthors of the article were Soonkyu Chung, Kathy LaPoint, Oluwatoyin Fabiyi, and Michael McIntosh. Permission from the publisher to use the article in its entirety can be found in Appendix A. References from this article can be found in the Reference section.

Abstract

We previously demonstrated that trans-10, cis-12 (10,12) conjugated linoleic acid (CLA) causes human adipocyte delipidation, insulin resistance, and inflammation in part by attenuating peroxisome proliferator activated receptor (PPAR) γ target gene expression. We hypothesized that CLA antagonizes the activity of PPAR γ in an isomer-specific manner. 10,12 CLA, but not cis-9, trans-11 (9,11) CLA, suppressed ligand-stimulated activation of a peroxisome proliferator response element (PPRE)-luciferase reporter. This decrease in activation of PPAR γ by 10,12 CLA was accompanied by an increase in PPAR γ and extracellular-signal related kinase (ERK)1/2 phosphorylation, followed by decreased PPAR γ protein levels. To investigate if 10,12 CLA-mediated delipidation was preventable with a PPAR γ ligand (BRL), cultures were treated for 1 wk with 10,12 CLA or 10,12 CLA + BRL and adipogenic gene and protein expression, glucose uptake, and triglyceride (TG) were measured. BRL co-supplementation completely prevented 10,12 CLA suppression of adipocyte fatty acid binding protein (aP2), lipoprotein lipase (LPL), and perilipin mRNA levels without preventing reductions in PPAR γ or insulin-dependent glucose transporter 4 (GLUT4) expression, glucose uptake, or TG. Lastly, the impact of CLA withdrawal in the absence or presence of BRL for 2 wk was investigated. CLA withdrawal did not rescue CLA-mediated reductions in adipogenic gene and protein expression. In contrast, BRL supplementation for 2 wk following CLA withdrawal rescued mRNA levels of PPAR γ target genes. However, the levels of PPAR γ and GLUT4 protein and TG were only partially rescued by BRL.

Collectively, we demonstrate for the first time that 10,12 CLA antagonizes ligand-dependent PPAR γ activity, possibly via PPAR γ phosphorylation by ERK.

Introduction

Dysfunction of adipose tissue can result in insulin resistance and lipodystrophy. One major regulator in the development and function of adipose tissue is peroxisome proliferation-activated receptor (PPAR) γ , which induces the expression of a host of adipogenic genes such as lipoprotein lipase (LPL), insulin-stimulated glucose transporter 4 (GLUT4), perilipin (PLIN), and adipocyte fatty acid binding protein (aP2). Mutations of PPAR γ in humans are associated with insulin resistance and lipodystrophy (Barroso et al. 1999, Savage et al. 2003). PPAR γ null cells exhibit impaired adipogenesis (Rosen et al. 1999) and dominant negative mutations in PPAR γ inhibit adipogenesis (Gurnell et al. 2000). Thus, PPAR γ activity is essential in adipose tissue for glucose uptake and TG accumulation.

Regulation of PPAR γ occurs through a variety of proposed mechanisms including 1) covalent modification by phosphorylation, 2) ligand binding, and 3) heterodimerization with the retinoic acid receptor (RXR) (Mandrup et al. 1997, Hamm et al. 1999). Phosphorylation of PPAR γ by activation of the mitogen-activated-protein kinase (MAPK) pathway has been reported to inhibit adipogenesis (Diradourian et al. 2005). It has been demonstrated that phosphorylation of serine 112 of PPAR γ 2 results in its ubiquitination and proteasome degradation (Hu et al. 1996). Activation of PPAR γ by natural (i.e., polyunsaturated fatty acids, PUFAs) or synthetic ligands such as

Thiazolidinediones (TZDs) initiates heterodimerization with RXR followed by their binding to PPREs in the promoters of adipogenic target genes. The TZDs are hypoglycemics that activate PPAR γ , leading to upregulation of adipogenic genes, thereby enhancing insulin sensitivity. Natural ligands of PPAR γ 2 such as cis- PUFAs or prostaglandins (PG)s such as PGJ2 (Shiraki et al. 2006) have a relatively low affinity for PPAR γ compared to TZDs. In contrast, saturated fatty acids and certain trans PUFAs such as conjugated linoleic acid (CLA) have been reported to impair insulin sensitivity, possibly by decreasing the expression of PPAR γ and many of its downstream target genes (Brown et al. 2003, Brown et al. 2004, Kang et al. 2003, Granlund et al. 2003).

CLA consists of dienoic isomers of linoleic acid, including trans-10, cis-12 CLA and cis-9, trans-11 CLA. CLA decreases body fat mass in animals (House et al. 2005) and some humans (Larsen et al. 2003). Our group has demonstrated that trans-10, cis-12 CLA decreases adipogenic gene expression and the triglyceride (TG) content of human (pre)adipocytes (Brown et al. 2003, Brown et al. 2004). We have also demonstrated that activation of mitogen-activated protein kinase kinase/extracellular signal-related kinase (MEK/ERK) (Brown et al. 2004) and nuclear factor κ B (NF κ B) (Chung et al. 2005) signaling by trans-10, cis-12 CLA were essential for its suppression of adipogenic gene expression and delipidation in human adipocytes. A number of side effects have been associated with trans-10, cis-12 CLA supplementation in humans such as insulin resistance, hyperglycemia, and dyslipidemia (Riserus et al. 2002, Riserus et al. 2004). Dyslipidemia, insulin resistance, and hyperglycemia are similar characteristics found in humans with mutations in PPAR γ . Two recent reports by Belury's group (Lui et al.

2007, Purushotham et al. 2007) show that the PPAR γ agonist Rosiglitazone prevents or attenuates inflammation, lipodystrophy, and insulin resistance in mice fed a crude mixture of CLA isomers containing equal amounts of cis-9, trans-11 CLA and trans-10, cis-12 CLA. However, the isomer-specific mechanism by which CLA suppresses the expression of PPAR γ and its target genes in human adipocytes remains to be elucidated. To address this issue, we examined the impact of CLA on PPAR γ in the absence and presence of the PPAR γ ligand Rosiglitazone (BRL).

Materials and Methods

Materials

All cell culture ware were purchased from Fisher Scientific (Norcross, GA). Western lightning chemiluminescence substrate was purchased from Perkin Elmer Life Science (Boston, MA). One-step reverse transcription-polymerase chain reaction (RT-PCR) kit used in semi-quantitative mRNA analysis was purchased from Qiagen, Inc (Valencia, CA). Immunoblotting buffers, precast gels and gene-specific primers were purchased from Invitrogen (Carlsbad, CA), and ribosomal 18S competitor technology internal standards and DNA-free were purchased from Ambion (Austin, TX). Polyclonal GLUT4 antibody was a gift from Drs. S. Cushman and X. Chen (NIDDK, NIH, Bethesda, MD). aP2 antibody was a gift from Dr. D. Bernlohr (University of Minnesota). Monoclonal antibodies for PPAR γ (sc7273) and polyclonal antibodies for anti-glyceraldehyde-3-phosphate dehydrogenase (GAPDH) (sc20357) and β -actin (sc1616) were obtained from Santa Cruz Biotechnology (Santa Cruz, CA). Anti-phospho (Thr-

202/204) and total ERK antibodies were purchased from Cell Signaling Technologies (Beverly, MA). Cy3- and FITC-conjugated IgG were purchased from Jackson ImmunoResearch (West Grove, PA). Fetal bovine serum (FBS) was purchased from Cambrex/BioWhittaker (Walkersville, MD). BRL was a gift from Glaxo Smith Kline. Isomers of CLA (+98% pure) were purchased from Matreya (Pleasant Gap, PA). The Nucleofactor and Dual Glo luciferase kits were obtained from Amaxa (Cologne, Germany) and Promega (Madison, WI), respectively. All other reagents and chemicals were purchased from Sigma Chemical (St. Louis, MO) unless otherwise stated.

Culturing of human primary adipocytes

Abdominal white adipose tissue (WAT) was obtained from non-diabetic females, between the ages of 20-50 years old with a body mass index (BMI) \leq 30 during abdominoplasty with consent from the Institutional Review Board at the University of North Carolina at Greensboro. Tissue was digested using collagenase and stromal vascular (SV) cells were isolated as previously described (Brown et al. 2004). Experimental treatment of cultures containing ~50% preadipocytes and ~50% adipocytes occurred on day 12 of differentiation. Each experiment was done in duplicate and repeated at least three times using a mixture of cells from 2-3 subjects unless otherwise indicated.

Preparation of fatty acids

Both isomers of CLA were complexed to fatty acid-free ($\geq 98\%$) bovine serum albumin (BSA) at a 4:1 molar ratio using 1 mmol/L BSA stocks.

Immunoblotting

Immunoblotting was conducted as we previously described (Brown et al. 2004). To resolve PPAR γ phospho-proteins, total cell extracts (75 ug protein) were subjected to 10% SDS-PAGE (acrylamide:bisacrylamide 100:1 w/w) containing 4 M urea and to electrophoresis at 80 V for 20 h as we previously described (Chung et al. 2006). Separated proteins were subsequently transferred to PVDF membranes and immunoblotted with a monoclonal PPAR γ antibody. For determining the phosphorylation status of PPAR γ , a portion of the cell extracts from BSA vehicle and CLA treatment were incubated with 20 U of calf intestinal phosphatase (Cip) for 30 min at 37°C and for 15 min at 55°C. Subsequently, the samples were subjected to SDS-PAGE containing urea as described above.

Immunostaining of PPAR γ

Cells were cultured on coverslips for immunofluorescence microscopy and stained as described previously (Brown et al. 2004) except for the permeabilization step. Fixed cells were permeabilized with 0.1% Triton X-100 for 1 min on ice. Monoclonal anti-PPAR γ (1:10) were incubated overnight at 4°C. Fluorescent images were captured with a SPOT digital camera mounted on an Olympus BX60 fluorescence microscope.

Transient transfections of human adipocytes

For measuring PPAR γ activity, primary human adipocytes were transiently transfected with the multimerized PPAR-responsive luciferase (luc) reporter construct pTK-PPRE3x-luc (Kliewer et al. 1992) using the Amaxa Nucleofactor as previously described (Chung et al. 2006). On day 6 of differentiation, 1×10^6 cells from a 60 mm plate were trypsinized and resuspended in 100 μ L of nucleofactor solution (Amaxa) and mixed with 2 μ g of pTK-PPRE3x-luc and 25 ng pRL-CMV for each sample. Electroporation was performed using the V-33 nucleofactor program (Amaxa). Cells were replated in 96-well plates after 10 min recovery in calcium-free RPMI media. Firefly luciferase activity was measured using the Dual-Glo luciferase kit and normalized to *Renilla* luciferase activity from the co-transfected control pRL-CMV vector. All luciferase data are presented as a ratio of firefly luciferase to *Renilla* luciferase activity. We consistently obtained ~75% transfection efficiency revealed by parallel transfections with a green fluorescent protein reporter construct. Both adipocytes and non-adipocytes were transfectable using this protocol based on aP2 immunostaining and DAPI nuclear staining.

RNA analysis

Following treatment, cultures were harvested for total RNA using Tri-Reagent according to manufacturer's protocol. Contaminating DNA was removed with DNAase (DNA-free, Ambion). 1 μ g of RNA from each sample were used for semi-quantitative RT-PCR using the One-Step RT-PCR kit (Qiagen) as previously described in (Brown et

al. 2003). The gene specific primer pairs used were previously described (Brown et al. 2003).

Lipid staining

Lipid staining of cultures of human adipocytes was conducted as previously described (Brown et al. 2003) using Oil-Red-O (ORO).

[³H] 2-deoxy-glucose uptake

Newly-differentiated cultures of adipocytes were incubated with BSA vehicle, 30 umol/L cis-9, trans-11 CLA, 30 umol/L trans-10, cis-12 CLA, 30 umol/L trans-10, cis-12 CLA + 1 umol/L BRL, or 1 umol/L BRL in adipocyte media for 2 d. Then, for an additional 2 d, cultures were incubated in 1 ml of serum-free basal DMEM containing 1,000 mg/liter D-(+)-glucose with or without 20 pmol/L of human insulin with BSA vehicle, 30 umol/L cis-9, trans-11 CLA, 30 umol/L trans-10, cis-12 CLA, 30 umol/L trans-10, cis-12 CLA + 1 umol/L BRL, or 1 umol/L BRL in adipocyte media for another 2 d. Following the experimental treatments, insulin-stimulated uptake of [³H]-2-deoxy-glucose was measured following a 90 min incubation in the presence of 100 nmol/L human insulin as described previously (Chung et al. 2005).

Statistical analysis

Statistical analyses were performed for data in Figure 3.1 testing the main effects of BRL and CLA and the interaction of the two (BRL x CLA) using two-way ANOVA

(JMP Version 6.03, SAS Institute; Cary, NC). Analyses for statistically significant differences for data in Figure 3.4C were conducted using one-way ANOVA. Student's *t* tests were used to compute individual pairwise comparisons of least square means ($P < 0.05$). Data are expressed as the means \pm S.E.

Results

Trans-10, cis-12 CLA decreases the activity and increases phosphorylation of PPAR γ .

To determine the extent to which CLA decreased PPAR γ activity, basal and ligand-induced activation of PPAR γ activity were examined. There were no significant differences in basal levels of PPAR γ activity due to CLA treatment in the absence of BRL (Fig. 3.1). However, PPAR γ activity in BRL-stimulated cultures (+BRL) was lower in cultures treated with 30 $\mu\text{mol/L}$ trans-10, cis-12 CLA compared to control and 30 $\mu\text{mol/L}$ cis-9, trans-11 CLA-treated cultures. The extent to which trans-10, cis-12 CLA decreased PPAR γ activity (~40%) was comparable to that of PPAR γ antagonist GW9662, which inhibited ligand-induced PPAR γ activity without impacting basal activity (data not shown).

Given the inverse relationship between PPAR γ activity and its phosphorylation status (Diradourian et al. 2005), we wanted to determine the kinetics of PPAR γ phosphorylation during treatment with trans-10, cis-12 CLA. Trans-10, cis-12 CLA caused a band shift in PPAR γ 1/2 after 24 h treatment (Fig. 3.2A). Intriguingly, robust ERK1/2 phosphorylation at 24 h accompanied the PPAR γ 1/2 band shift, consistent with

ERK1/2's role as a donor of phosphate groups to nuclear PPAR γ 1/2, and with our published data demonstrating that ERK1/2 is required for CLA's suppression of adipogenic gene expression and glucose uptake (Brown et al. 2004). However, because a PPAR γ band shift could be due to processes other than phosphorylation (e.g., by acetylation, methylation, or sumylation), calf intestinal alkaline phosphatase (Cip) was added to the cell extracts to remove phosphorylated groups. Trans-10, cis-12 CLA-induced band shifts of PPAR γ 1/2 were either lowered or attenuated by phosphatase treatment (Fig. 3.2B). Taken together, these data suggest that trans-10, cis-12 CLA promotes PPAR γ and ERK phosphorylation, which contributes, at least in part, to CLA's isomer-specific reduction of PPAR γ activity.

Trans-10, cis-12 CLA decreases the protein levels of PPAR γ .

We previously demonstrated that a physiological level (e.g., 30 μ mol/L) of trans-10, cis-12 CLA decreased the mRNA levels of PPAR γ and several of its target genes in differentiating cultures of human SV cells (Brown et al. 2003), and in the newly-differentiated cultures of human adipocytes (Brown et al. 2004). However, the isomer-specific impact of CLA on PPAR γ protein levels in human adipocytes is unknown. PPAR γ 2 protein levels were decreased after 4 d and undetectable after 6 d of treatment with trans-10, cis-12 CLA compared to the BSA vehicle or cis-9, trans-11 CLA-treated cultures (Fig. 3.3A). Consistent with these data, newly-differentiated cultures treated with 30 μ mol/L trans-10, cis-12 CLA for 4 d had dramatically less nuclear PPAR γ staining compared to BSA vehicle-treated cultures (Fig. 3.3B). These data demonstrate

that trans-10, cis-12 CLA decreases PPAR γ protein levels in an isomer-specific manner in newly-differentiated human adipocytes.

Chronic effects of a trans-10, cis-12 CLA in the presence of a PPAR γ ligand.

To further evaluate the antagonistic effects of trans-10, cis-12 CLA on PPAR γ activity, we examined the extent to which co-supplementation with the PPAR γ agonist BRL could prevent trans-10, cis-12 CLA suppression of adipogenic genes and proteins, glucose uptake, and TG accumulation. Trans-10, cis-12 CLA decreased the mRNA (Fig. 3.4A) and protein (Fig. 3.4B) levels of PPAR γ , aP2, LPL, and GLUT4 compared to BSA vehicle controls or cis-9, trans-11 CLA. Although BRL co-supplementation prevented CLA-mediated reductions in aP2, LPL, and PLIN gene expression, it did not prevent CLA suppression of PPAR γ 2 or GLUT4 mRNA levels (Fig. 3.4A). Consistent with these data, BRL co-supplementation prevented CLA suppression of aP2 protein expression, but did not prevent CLA suppression of PPAR γ or GLUT4 protein levels (Fig. 3.4B).

CLA isomer-specific reduction of insulin-stimulated glucose uptake (Fig. 3.4C) or TG accumulation (Fig. 3.4D) was not prevented by co-supplementation with BRL. Collectively, these data demonstrate that trans-10, cis-12 CLA chronically suppresses adipogenic gene and protein expression, glucose uptake, and TG content, which are only partially prevented by a PPAR γ ligand.

Effects of withdrawal from trans-10, cis-12 CLA in presence of a PPAR γ ligand.

Next, we wanted to determine if the delipidating effects of CLA could be rescued by CLA withdrawal in the absence or presence of a PPAR γ ligand. Surprisingly,

withdrawal of trans-10, cis-12 CLA treatment for 2 wk did not restore the mRNA levels of LPL, PLIN, or GLUT4 gene (Group 1, Fig. 3.5A) or the protein levels of PPAR γ or GLUT4 (Group 1, Fig. 3.5B). Interestingly, the pattern of gene and protein expression in Group 1 was almost identical to that of the cultures treated for 1 wk with trans-10, cis-12 CLA (Fig. 3.4), indicating the effects of CLA were sustained over 2 wk. Consistent with these gene and protein data, cultures treated with trans-10, cis-12 CLA had less stainable TG 2 wk after withdrawal (Group 1, Fig. 3.5C) compared to controls.

BRL supplementation for 2 wk following CLA withdrawal rescued PPAR γ , aP2, and LPL gene expression compared to BSA vehicle- or cis-9, trans-11 CLA-treated cultures, while PLIN and GLUT4 were partially rescued (Group 2, Fig. 3.5A). BRL supplementation for 2 wk following CLA withdrawal reversed or attenuated trans-10, cis-12 CLA suppression of aP2 and GLUT4 protein levels, respectively, compared to cultures not receiving BRL for 2 wk (Group 1). Although CLA-treated cultures supplemented for 2 wk with BRL (Group 2) had more PPAR γ protein compared to those not receiving BRL for 2 wk (Group 1), PPAR γ protein levels did not return to the levels of the BSA vehicle- or cis-9, trans-11 CLA-treated cultures. Similarly, supplementation of cultures with BRL for 2 wk during CLA withdrawal (Group 2) marginally increased TG content of cultures treated with trans-10, cis-12 CLA compared to cultures not receiving BRL during withdrawal (Group 1). Interestingly, BRL was only effective in preventing delipidation when it was co-supplemented with CLA and then supplemented for another 2 wk following CLA withdrawal (Group 2, Fig. 3.5C). Taken together, these data demonstrate that trans-10, cis-12 CLA-mediated delipidation persists after CLA

withdrawal, and is relatively refractory to supplementation with a PPAR γ ligand unless the ligand is supplemented during and after CLA treatment.

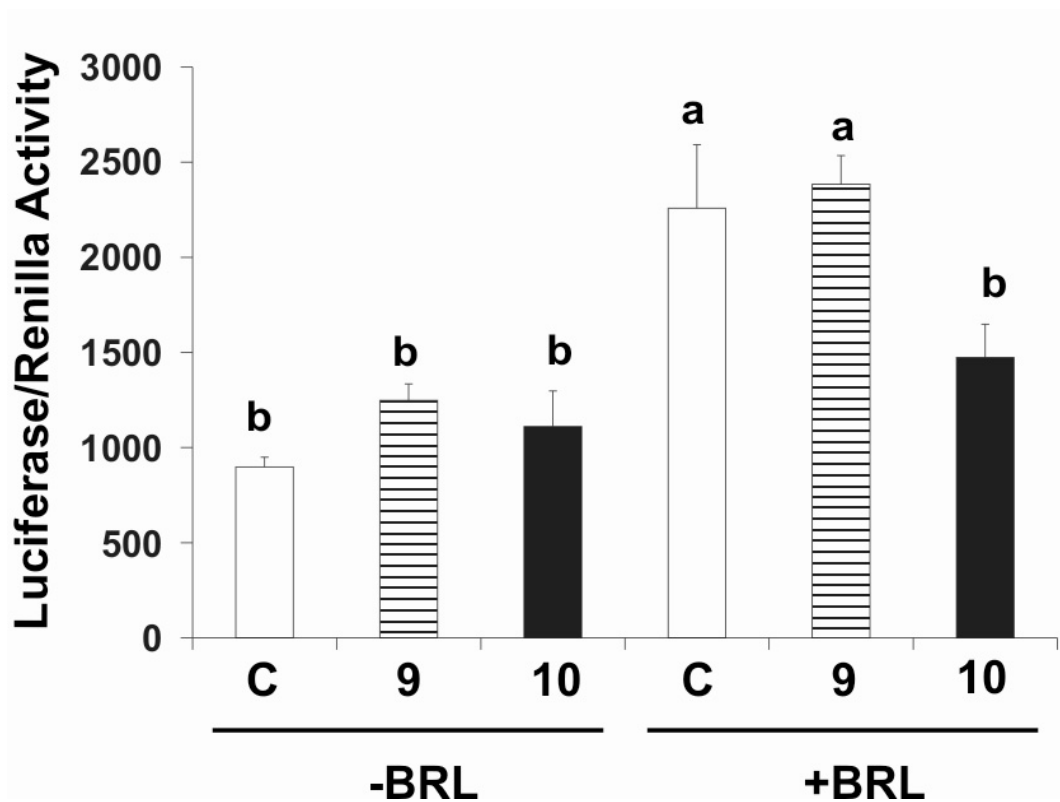

Figure 3.1. 10,12 CLA blocks ligand-induced activation of PPAR γ . Cultures of newly-differentiated human adipocytes were transfected on day 6 with pTK-PPRE3x-luc and pRL-CMV. Twenty four hours later, transfected cells were treated with DMSO vehicle control (C), 30 μ mol/L trans-10, cis-12 CLA, or 30 μ mol/L cis-9, trans-11 CLA in the absence or presence of 0.1 μ mol/L BRL for 24 h. (\pm SEM, n=3).

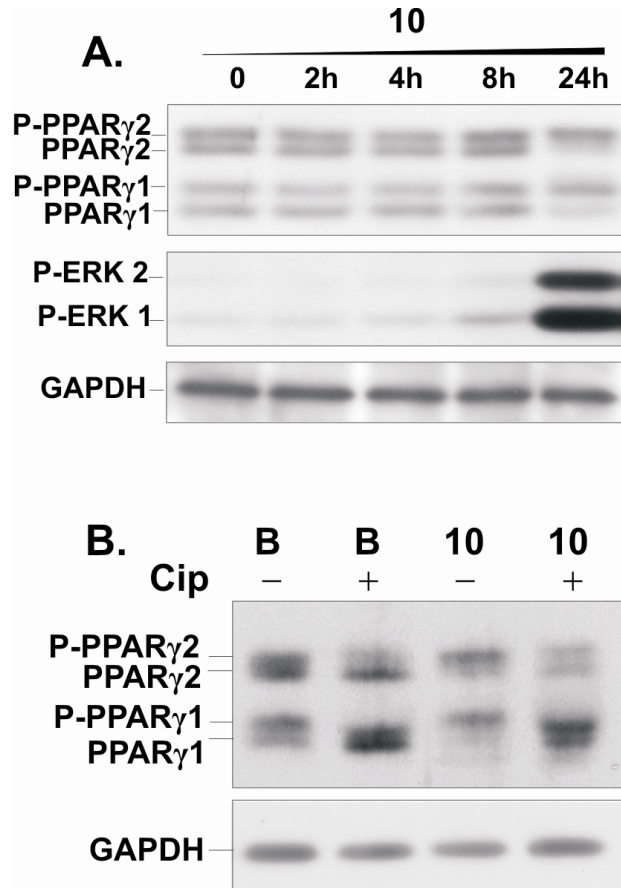

Figure 3.2. 10,12 CLA increases PPAR γ phosphorylation. A: Cultures of newly-differentiated human adipocytes were serum-starved for 24 h and then treated without (0) or with 30 μ mol/L trans-10, cis-12 CLA (10) for 2, 4, 8, or 24 h. Subsequently, cell extracts were harvested, proteins separated by SDS-PAGE-urea, and immunoblotted for the phosphorylated and unphosphorylated forms of PPAR γ 1/2, ERK1/2, and GAPDH (load control). B: Cultures were treated for 24 h with BSA vehicle (B) or 30 μ mol/L trans-10, cis-12 CLA (10). A portion of the cell extracts from BSA vehicle and CLA treatment were incubated with calf intestinal phosphatase (Cip). Proteins were separated with SDS-PAGE-urea, and probed with antibodies targeting PPAR γ 1/2 and GAPDH. Data in Panels A and B are representative of 2 independent experiments.

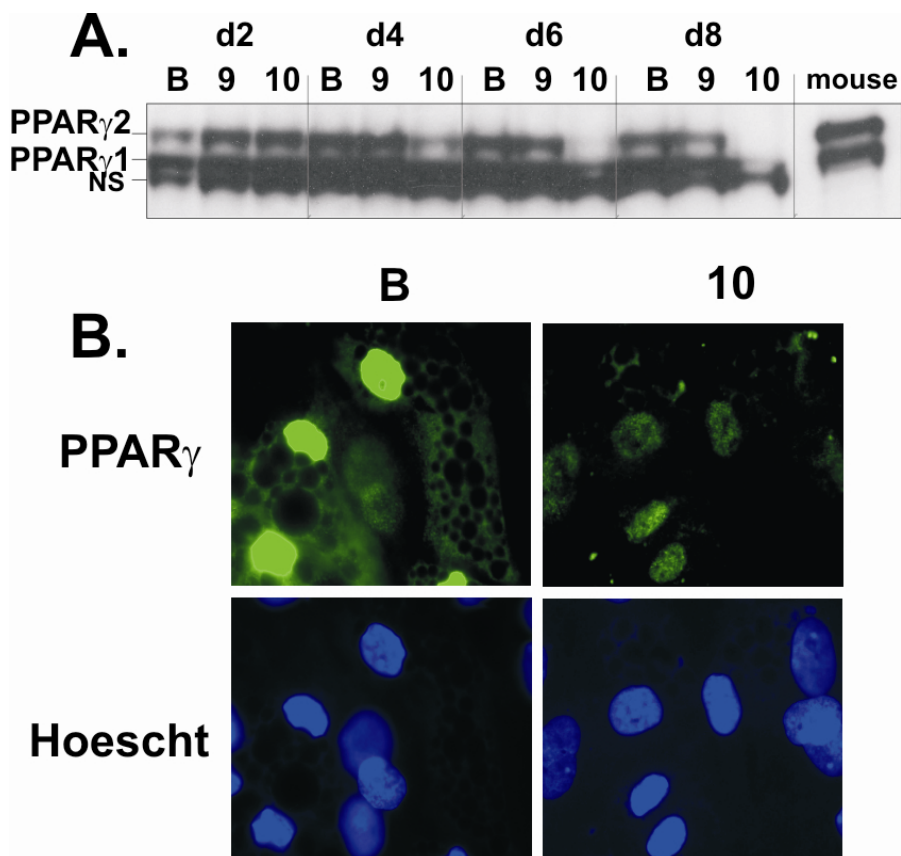

Figure 3.3. 10,12 CLA decreases PPAR γ protein levels. A: Cultures of newly-differentiated human adipocytes were treated with BSA vehicle (B), 30 μ mol/L cis-9, trans-11 CLA (9), or 30 μ mol/L trans-10, cis-12 CLA (10) for 2, 4, 6, or 8 d. Cells extracts were immunoblotted for PPAR γ . To identify PPAR γ 1/2 in cultures of human adipocytes, cell extracts from 3T3-L1 adipocytes (mouse) were isolated and immunoblotted for PPAR γ . A third band was identified in human adipocytes and labeled as nonspecific (NS). B: Cultures were treated with BSA vehicle (B) or 30 μ mol/L trans-10, cis-12 CLA (10) for 4 d. PPAR γ was detected using immunofluorescence microscopy. Data are representative of 2 independent experiments.

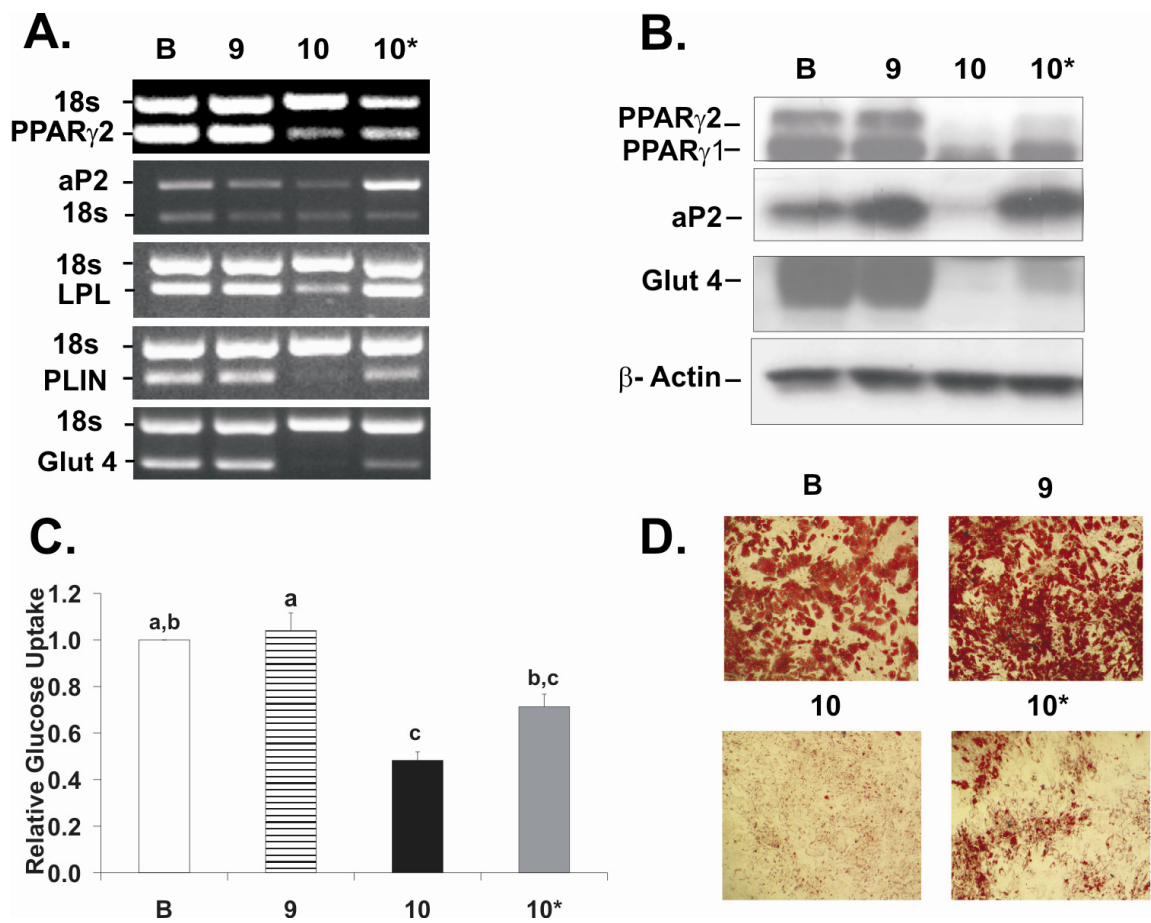

Figure 3.4. 10,12 CLA antagonizes ligand-activated PPAR γ expression, glucose uptake, and TG accumulation. A: Cultures of newly-differentiated human adipocytes were treated for 1 wk with either BSA vehicle (B), 30 μ mol/L cis-9, trans-11 CLA (9), 30 μ mol/L trans-10, cis-12 CLA (10), or 30 μ mol/L trans-10, cis-12 CLA + 1 μ mol/L BRL (10*) and then harvested. RNA was isolated and the mRNA levels of PPAR γ 2, adipocyte-specific fatty acid binding protein (aP2), lipoprotein lipase (LPL), perilipin (PLIN), and insulin-sensitive glucose transporter 4 (Glut 4) were measured using semi-quantitative RT-PCR. 18S rRNA was used as an internal control. B: Cultures were treated as in Panel A for 1 wk and then cell extracts were isolated and immunoblotted for PPAR γ , aP2, Glut4, and β -actin. C: Cultures were treated as in Panel A for 4 d and then insulin-stimulated uptake of [3 H]-2-deoxy-glucose was measured. Means (\pm SEM; n=6). D: Cultures were treated as in Panel A for 1 wk and then stained with oil Red O and phase-contrast photomicrographs were taken using an Olympus inverted microscope with a 10X objective. Data in A, B, and D are representative of 2-3 independent experiments.

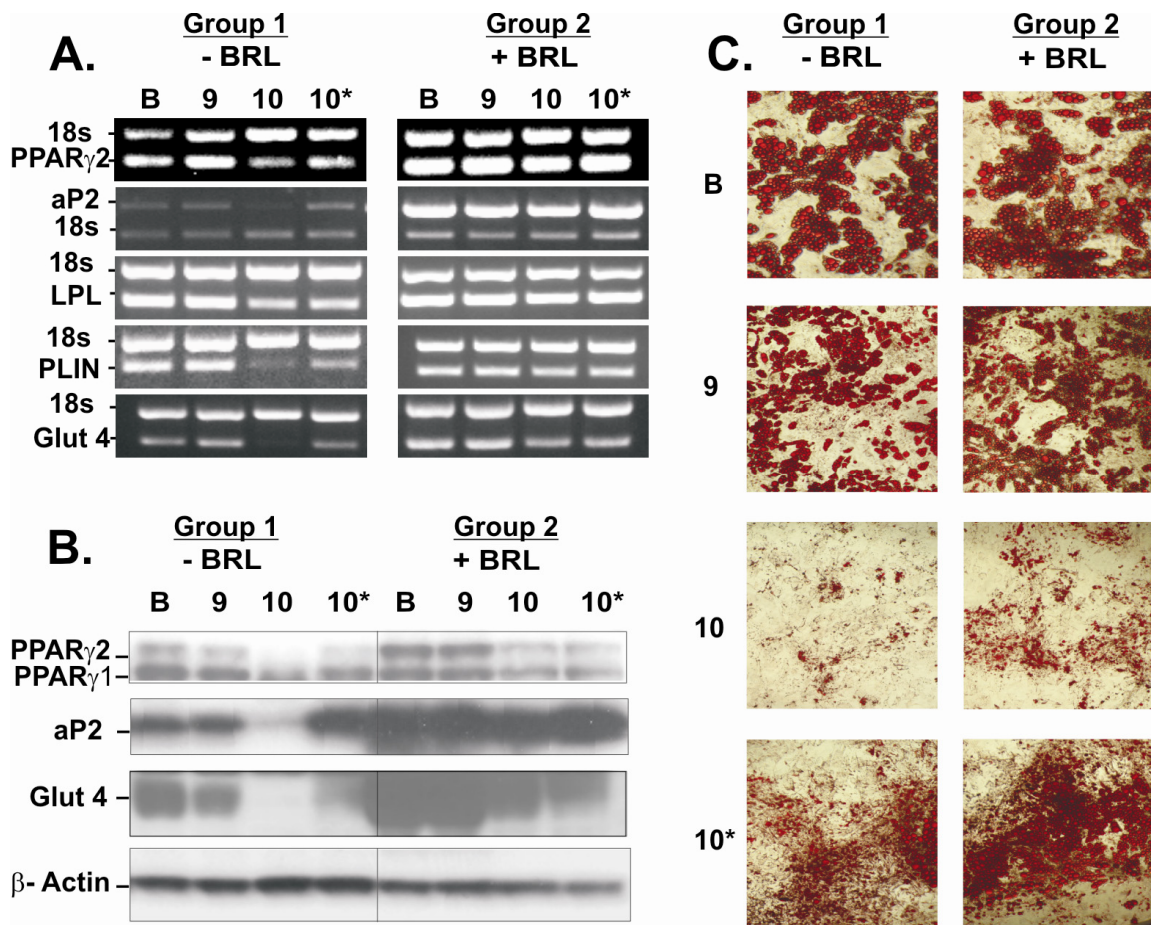

Figure 3.5. Effects of withdrawal of 10,12 CLA in the presence of a PPAR γ ligand. Cultures of newly-differentiated human adipocytes were treated for 1 wk with either BSA vehicle (B), 30 μ mol/L cis-9, trans-11 CLA (9), 30 μ mol/L trans-10, cis-12 CLA (10), or 30 μ mol/L trans-10, cis-12 CLA + 1 μ mol/L BRL (10*) and then had their treatments withdrawn for 2 wk (Group 1, -BRL), or were treated with 1 μ mol/L BRL for 2 wk during CLA withdrawal (Group 2, +BRL). A: RNA was isolated and the mRNA levels of PPAR γ 2, aP2, LPL, PLIN, and Glut4 were measured using semi-quantitative RT-PCR. 18S rRNA was used as an internal control. B: Cell extracts were isolated and immunoblotted for PPAR γ aP2, Glut4, and β -actin. C: Cultures were stained with Oil Red O and phase-contrast photomicrographs were taken using an Olympus inverted microscope with a 10X objective. Data are representative of 2-3 independent experiments.

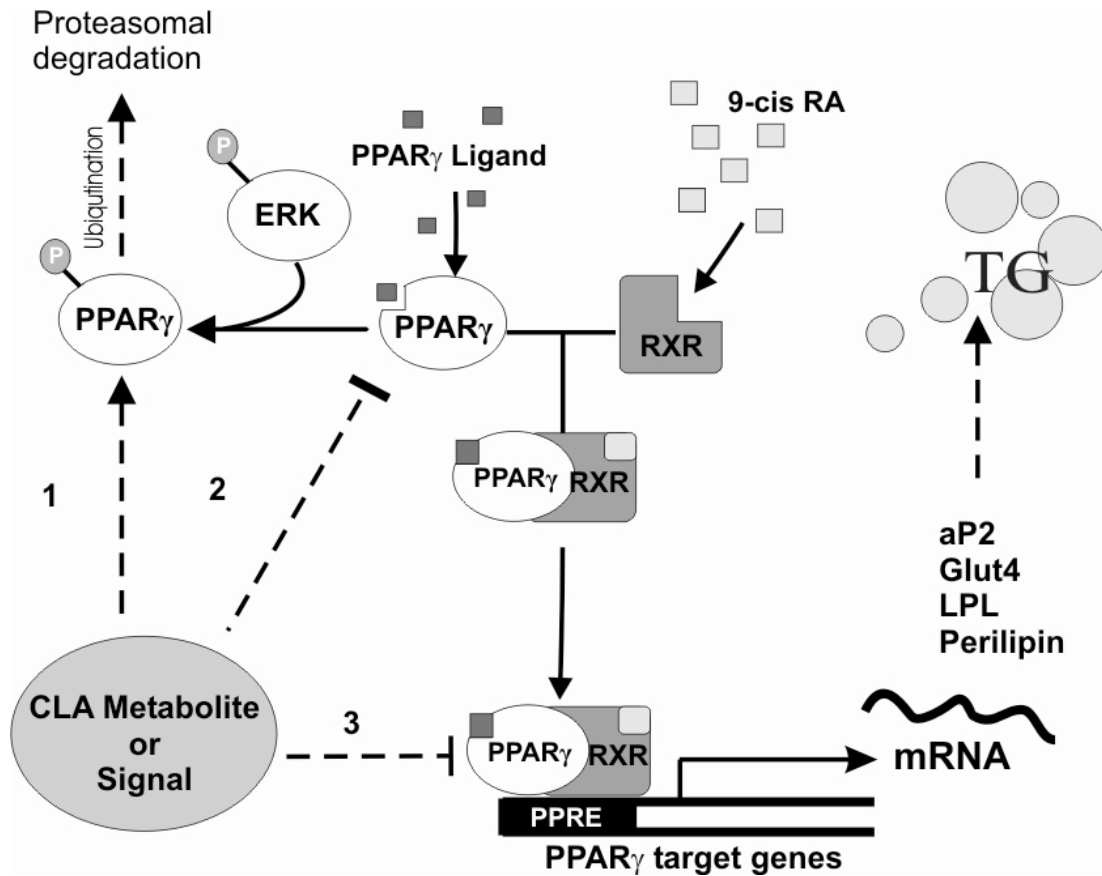

Figure 3.6. Working Model. CLA, metabolites, or signals suppress PPAR γ activity by 1) phosphorylating PPAR γ via activation of NF κ B and ERK1/2, 2) inhibiting ligand activation and/or heterodimer formation with RXR, or 3) impairing transcriptional activation of target genes, thereby decreasing TG synthesis.

Discussion

The PPAR γ agonist Rosiglitazone has been demonstrated to prevent or attenuate inflammation, lipodystrophy, and insulin resistance in mice fed a crude mixture of CLA isomers (e.g., primarily cis-9, trans-11 CLA and trans-10, cis-12 CLA) (19, 20). These data suggest an antagonism between one or both CLA isomers and PPAR γ . However, the isomer-specific mechanism by which CLA suppresses the activity of PPAR γ in human adipocytes remains unknown. We demonstrate in this article that trans-10, cis-12, but not cis-9, trans-11, CLA attenuates ligand-induced activation of PPAR γ (Fig. 3.1), possibly via phosphorylation of PPAR γ by ERK1/2 (Fig. 3.2). Inactivation of PPAR γ leads to suppression of protein and mRNA levels of PPAR γ and several of its target genes in newly-differentiated human adipocytes (Figs. 3.3, 3.4, 3.5). BRL co-supplementation did not prevent insulin resistance caused by trans-10, cis-12 CLA (Fig. 3.4). Furthermore, we show that trans-10, cis-12 CLA-mediated suppression of TG accumulation does not return to control levels following CLA withdrawal or by supplementation with a PPAR γ agonist following CLA treatment (Fig. 3.5). Only BRL co-supplementation followed by 2 wk of BRL supplementation restored the TG content of trans-10, cis-12 CLA-treated cultures to control levels. Taken together, these data provide further support for the concept that CLA's anti-adipogenic effects in humans are 1) due to the trans-10, cis-12 isomer and not the cis-9, trans-11 isomer, and 2) directly linked to the suppression of PPAR γ activity, adipogenic gene and protein expression, insulin-stimulated glucose uptake and TG content, which appears to be due in part to an antagonism of ligand-mediated activation of PPAR γ .

Potential mechanisms explaining the isomer-specific attenuation of PPAR γ activity by CLA are shown in our working model in Fig. 3.6. We propose that trans-10, cis-12 CLA, a metabolite, or a signal activated by CLA suppresses PPAR γ activity by 1) phosphorylating PPAR γ via activation ERK1/2, 2) inhibiting ligand activation and heterodimer formation with RXR, or 3) impairing DNA binding of the PPRE to target genes, thereby decreasing adipogenic gene transcription, insulin-stimulated glucose uptake, and TG synthesis.

PPAR γ phosphorylation. Support for the first two mechanisms comes from our discovery that trans-10, cis-12 CLA suppresses adipogenic gene expression and metabolism through activation of ERK1/2 (Brown et al. 2004) and NF κ B (Chung et al. 2006). Reports demonstrating that NF κ B (Jiang et al. 2001, Ruan et al. 2002, Ruan et al. 2003, Suzawa et al. 2003, Nie et al. 2005) and MAPK (Adams et al. 1997, Camp et al. 1997, De Mora et al. 1997) activation hinders PPAR γ DNA binding affinity or transcriptional activation provides a potential mechanism by which trans-10, cis-12 CLA suppresses the expression of PPAR γ target genes, leading to delipidation. ERK1/2 activates NF κ B (Chen et al. 2004) and inactivates PPAR γ (Shao et al. 1998), resulting in its ubiquitination and proteasome degradation (Burns et al. 2007). Further support comes from studies showing that PPAR γ agonists attenuate cytokine-mediated inflammation by suppressing NF κ B and/or MAPK signaling (Su et al. 1999, Staus et al. 2000, Chen et al. 2004, Engleman et al. 2005). Clearly, the activity of PPAR γ is regulated by its phosphorylation status via phosphatases and kinases (Burns et al. 2007). Indeed, the phosphorylation of PPAR γ at a consensus MAPK site within its A/B domain (e.g., serine

112) by ERK1/2 or JNK reduces its transcriptional activation potential, leading to insulin resistance and/or decreased adipogenesis (Hu et al. 1996, Adams et al. 1997, Camp et al. 1997, De Mora et al. 1997, Shao et al. 1998, Engleman et al. 2005, Zhang et al. 1996). Interestingly, we previously reported that the MEK/ERK inhibitor U0126 blocked trans-10, cis-12 CLA suppression of adipogenic genes and glucose and fatty acid uptake (Brown et al. 2004). Consistent with these data, we found that trans-10, cis-12 CLA simultaneously increased the phosphorylation of ERK1/2 and PPAR γ (Fig. 3.2A). Based on these data, our working hypothesis is that trans-10, cis-12 CLA antagonizes PPAR γ 's activity acutely and PPAR γ expression chronically in adipocytes via NF κ B and ERK1/2 activation, leading to decreased glucose and fatty acid uptake and TG synthesis.

Ligand binding. CLA may also compete with endogenous (i.e., unsaturated fatty acids) or exogenous (i.e., Rosiglitazone-BRL) ligands for activation of PPAR γ . Low affinity PPAR γ ligands such as PUFAs increase PPAR γ activity and target gene expression (Kahn et al. 2003). Several CLA isomers, including cis-9, trans-11 CLA, have been shown to be ligands for PPAR γ (Granlund et al. 2003, Yu et al. 2002) or its partner RXR (Kahn et al. 2003). Consistent with the reported antagonism between PPAR γ and inflammation, cis-9, trans-11 CLA has been shown to suppress NF κ B activation and inflammatory cytokine production by lipopolysaccharide (LPS) in dendritic cells (Loscher et al. 2005) and in WAT of obese mice (Moloney et al. 2007). However, we found that co-supplementation of trans-10, cis-12 CLA-treated cultures with up to 30 μ mol/L cis-9, trans-11 CLA did not reverse insulin resistance or adipogenic gene expression (data not shown). In contrast, Granlund et al. 2003 demonstrated that

both cis-9, trans-11 CLA and trans-10, cis-12 CLA decreased the activity of a Darglitazone-stimulated, LXR α -PPRE-LUC reporter in a dose-dependent manner up to 25 μ mol/L in COS-1 cells and 3T3-L1 cells (Granlund et al. 2003). We have also demonstrated in 3T3-L1 that both CLA isomers antagonize ligand-induced activation of PPAR γ (Brown et al. 2003). Alternatively, CLA phosphorylation of PPAR γ in the A/B domain could reduce PPAR γ affinity for ligand and/or cofactor recruitment (Burns et al. 2007).

Transcriptional activation. Another possible mechanism by which CLA reduces PPAR γ activity is by impairing DNA binding of the PPAR γ /RXR heterodimer itself to the PPRE in target genes, thereby decreasing transcriptional activation. Conceptually, this would lead to decreased lipogenesis and TG accumulation. However, chromatin immunoprecipitation studies are needed to support this speculative mode of action of CLA.

One possible explanation for the long-term effects of CLA following withdrawal could be that CLA accumulates within the phospholipid and neutral lipid fractions of the cell, as we have previously shown for both isomers (Brown et al. 2003). Thus, CLA could continue to antagonize PPAR γ /RXR activity following withdrawal, thereby impacting endogenous ligand production, phosphorylation, and/or directly interfering with their transcriptional activation.

In summary, although co-supplementation with BRL, a high affinity ligand for PPAR γ , generally prevented or attenuated trans-10, cis-12 CLA suppression of adipogenic gene and protein expression and TG content, it did not prevent CLA's

suppression of a PPAR γ reporter construct or insulin-stimulated glucose uptake. Furthermore, BRL supplementation for 2 wk after CLA withdrawal did not completely rescue its anti-adipogenic and TG-lowering effects. Taken together, these data suggest that trans-10, cis-12 CLA may decrease PPAR γ activity acutely by increasing PPAR γ phosphorylation via ERK1/2 and chronically by decreasing PPAR γ transcription, thereby decreasing the amount PPAR γ available for ligand binding, leading to the suppression of insulin-stimulated glucose uptake and TG accumulation.

CHAPTER IV

INFLAMMATION AND INSULIN RESISTANCE INDUCED BY TRANS-10, CIS-12 CONJUGATED LINOLEIC ACID ARE DEPENDENT ON INTRACELLULAR CALCIUM LEVELS IN PRIMARY CULTURES OF HUMAN ADIPOCYTES

Abstract

We previously demonstrated that trans-10, cis-12 (10,12) conjugated linoleic acid (CLA) caused inflammation and insulin resistance in cultures of human adipocytes by activating nuclear factor κ B (NF κ B) and extracellular signal related kinase (ERK) signaling. However, the upstream mechanism by which CLA activates ERK and NF κ B is unclear. In this study, we tested the hypothesis that intracellular calcium $[Ca^{2+}]_i$ is an upstream mediator of this effect. We demonstrated that the increase in $[Ca^{2+}]_i$ mediated by 10,12 CLA was attenuated by BAPTA, an intracellular calcium chelator, and by TMB-8, a chemical inhibitor of calcium release from endoplasmic reticulum (ER), and D609, a phospholipase C (PLC) inhibitor, but not by the extracellular calcium chelator EGTA. These data suggest that 10,12 CLA increases $[Ca^{2+}]_i$ levels by stimulating calcium release from the ER. Moreover, BAPTA, TMB-8, and D609 also attenuated 10,12 CLA-mediated production of reactive oxygen species (ROS), activation of ERK1/2 and cJun-NH₂-terminal kinase (JNK), or induction of inflammatory and stress response gene expression. Consistent with these data, 10,12 CLA-mediated binding of NF κ B to the promoters of interleukin (IL)-8 and cyclooxygenase (COX)-2 was attenuated by TMB-8.

KN-62, a calcium-calmodulin kinase (CaMK) inhibitor, also suppressed 10,12 CLA-mediated ROS production and ERK1/2 and JNK activation. Additionally, KN-62 attenuated 10,12 CLA induction of inflammatory and stress response genes, increase in prostaglandin $F_{2\alpha}$, and suppression of peroxisome proliferator activated receptor gamma protein levels and insulin-stimulated glucose uptake. Collectively, these data suggest that 10,12 CLA-mediated ROS production, MAPK activation, inflammatory gene induction and insulin resistance are dependent on calcium release from the ER or CaMK activity in human adipocytes.

Introduction

Obesity and its co-morbidities are the most prevalent metabolic diseases in the U.S., affecting over 30% of the adult population (CDC 2007). Conjugated linoleic acid (CLA), dienoic isomers of linoleic acid, is one potential treatment for obesity. Numerous animal (House et al. 2005) and human studies (Whigham et al. 2007) have demonstrated that supplementation with trans-10, cis-12 (10,12) CLA alone, or in a mixture with the cis-9, trans-11 (9,11) isomer, reduces body weight and fat deposition. 10,12 CLA has been shown to suppress the mRNA and protein levels of peroxisome proliferator activated receptor gamma (PPAR γ , the master regulator of adipogenesis, in murine 3T3-L1 adipocytes (Granlund et al. 2003) and cultures of newly-differentiated human adipocytes (Brown et al. 2004).

Our research group has reported that 10,12 CLA, but not 9,11 CLA, inhibited human preadipocyte differentiation (Brown et al. 2003) and caused delipidation of newly-

differentiated human adipocytes (Brown et al. 2004). Isomer-specific delipidation of adipocytes by CLA was due largely to a decrease in adipogenic/lipogenic gene expression, uptake of glucose and fatty acids, and triglyceride (TG) synthesis as opposed to an increase in oxidation (Brown et al. 2004, Chung et al. 2005). Interestingly, 10,12 CLA suppression of glucose and fatty acid uptake was dependent on activation of mitogen-activated protein kinase/extracellular kinase signal-regulated kinase (MEK/ERK) and nuclear factor κ B (NF κ B) signaling, as well as robust secretion or expression of the proinflammatory cytokines interleukin (IL)-6, IL-8, and tumor necrosis factor (TNF) α (Brown et al. 2004, Chung et al. 2005, Chung et al. 2005). Consistent with these in vitro data, CLA supplementation in humans is associated with hyperglycemia, dyslipidemia, insulin resistance, and elevated levels of inflammatory prostaglandin (PG)s and cytokines (Basu et al. 2003, Riserus et al. 2002, Riserus et al. 2002, Tholstrup et al. 2007). However, the upstream mechanism(s) by which 10,12 CLA induces inflammation, insulin resistance, and adipocyte delipidation remain unclear.

One possible upstream mediator of CLA-induced inflammation and insulin resistance is intracellular calcium ($[Ca^{2+}]_i$). $[Ca^{2+}]_i$ is a vital second messenger for the activation of proteins involved in adipocyte proliferation, differentiation, and metabolism (Zemel et al. 1998). Elevated levels of $[Ca^{2+}]_i$ have been reported to activate NF κ B (Martin et al. 2006, Jeong et al. 2005, Gewirtz et al. 2000), ERK1/2 (Martin et al. 2006, Jeong et al. 2005, Melien et al. 2002), and phospholipase A2 (PLA2) (Balsinde et al. 1999, Qui et al. 1993), leading to cytokine or PG production. Calmodulin (CaM), a major calcium-dependent protein, plays an important role in inflammation and

metabolism. CaM activates a number of protein kinases, such as CaMK I, II, and IV (Means et al. 2000, Colomer et al. 2007). Relevant to this study, CaMK II has been shown to inhibit adipocyte differentiation in response to inflammatory PGs such as PGF2 α (Miller et al. 1996).

Based on its critical role in cell signaling, enzyme activation, and adipocyte differentiation, we hypothesized that [Ca²⁺]_i is an upstream mediator of 10,12 CLA-induced inflammation and insulin resistance in human adipocytes. In this study, we demonstrated for the first time that CLA increases [Ca²⁺]_i levels, leading to the production of reactive oxygen species (ROS), NF κ B, cJun-NH2-terminal kinase (JNK), ERK1/2, and ultimately, the induction of inflammatory genes and PGs, and insulin resistance in human adipocytes.

Materials and Methods

Materials

All cell culture ware were purchased from Fisher Scientific (Norcross, GA). Lightning Chemiluminescence Substrate was purchased from Perkin Elmer Life Science (Boston, MA). Immunoblotting buffers and precast gels were purchased from Invitrogen (Carlsbad, CA). The polyclonal antibody for anti-glyceraldehyde-3-phosphate dehydrogenase (GAPDH) (sc20357) was obtained from Santa Cruz Biotechnology (Santa Cruz, CA). Anti-phospho (P) (Thr183/185) SAPK/JNK and anti-P (Thr-202/204) and total ERK1/2 antibodies were purchased from Cell Signaling Technologies (Beverly, MA). Hyclone fetal bovine serum (FBS) was purchased from Fisher Scientific. Isomers

of CLA (+98% pure) were purchased from Matreya (Pleasant Gap, PA). Dichlorofluorescein (DCF), Fluo-3 acetoxymethyl ester (Fluo-3 AM), and 1,2-bis (2-aminophenoxy)ethane-N, N, N', N'-tetraacetic acid (BAPTA)-AM were purchased from Molecular Probes (Eugene, OR). 8-(N,N-diethylamino)-octyl-3,4,5-trimethoxy-benzoate (TMB-8) and 1-[N,O-bis-(5-Isoquinolinesulfonyl)-N-methyl-L-tyrosyl]-4-phenylpiperazine (KN-62) were purchased from Calbiochem-EMD Biosciences, Inc (La Jolla, CA). Ethylene glycol-bis(β -aminoethylester)-N,N,N',N'-tetracetic acid (EGTA) was purchased from Sigma Chemical Co. (St. Louis, MO). All other reagents and chemicals were purchased from Sigma Chemical Co. unless otherwise stated.

Culturing of human primary adipocytes

Abdominal white adipose tissue (WAT) was obtained with consent from the Institutional Review Board at the University of North Carolina at Greensboro, during abdominoplasty of non-diabetic females between the ages of 20-50 years old with a body mass index \leq 30. Tissue was digested using collagenase; stromal vascular cells were isolated as previously described (Brown et al. 2004). Cultures containing newly-differentiated human adipocytes were treated on day 6 of the differentiation program. Each independent experiment was repeated at least twice using a mixture of cells from 2-3 subjects, unless otherwise indicated.

Culturing of Human SimpsonGolabiBehmel Syndrome (SGBS) cells

SGBS cells were generously provided by Dr. Martin Wabitsch at the University of Ulm, Germany. They were grown to confluence in Dulbecco's Modified Eagle's Medium/Nutrient Mixture F-12 Ham's supplemented with 10% bovine serum, 33 μ M biotin, 17 μ M pantothenate, 100 μ g/ml streptomycin and 62.5 μ g/ml penicillin. To induce differentiation, SGBS cells were washed repeatedly with PBS buffer and then cultured in serum-free medium supplemented with 10 nM insulin, 200 pM triiodothyronine, 1 μ M cortisol, 2 μ M BRL 49653, 0.115 mg/ml 1-methyl-3-isobutylxanthine (IBMX), 0.25 mmol/L dexamethasone (DEX) and 0.01 mg/ml human transferrin for 4 d. After 4 d, the medium was replaced with the differentiation medium lacking BRL 49653, IBMX, and DEX. These cells were used for the ChIP experiments on day 6 of differentiation.

Measuring ROS

For the DCF assay, primary human adipocytes were seeded in 96-well plates and differentiated for 6 d. On day 6, medium was changed to serum- and phenol red-free medium for 24 h. After 24 h, cells were preloaded with 5 μ M DCF 37° C for 1 h and then treated with various treatments for 3 h. Cells were then washed once with HBSS and fluorescence was immediately measured in a plate reader with an excitation/emission wavelength of 485/528 nm. DCF values were calculated after normalizing background fluorescence levels of DCF.

Measuring $[Ca^{2+}]_i$ levels

$[Ca^{2+}]_i$ levels were measured using Fluo-3 AM. Briefly, cells were preloaded with 5 μ M Fluo-3 AM and an anionic detergent, 10% Pluronic F-127, at 25°C for 30 min in the dark. Cells were then washed with a buffer consisting of HBSS, CaCl₂, and probenecid, which prevents Fluo-3 AM leakage from cells. Baseline fluorescence was measured using a Synergy Multi-detection Microplate Reader (Bio-Tek Inc, Winooski, VT). Cells were then treated in the absence or presence of CLA isomers and ionomycin. Fluorescence was monitored at 10 sec intervals for 5 min. Excitation wavelength was 485 nm and fluorescence was collected at 528 nm. Changes in the ratio of calcium-dependent fluorescence to prestimulus background fluorescence (F/F₀) were plotted over time. For simplicity, single representative experiments are shown.

Immunoblotting

Immunoblotting was performed using 4-12% NuPage precasted gels (Invitrogen) as previously described (Chung et al. 2005).

Chromatin Immunoprecipitation (ChIP) assay

ChIP experiments were performed essentially as described previously (Nielsen et al. 2006). Briefly, SGBS cells were grown and differentiated on 10 cm NUNC dishes and treated with BSA, CLA, or TMB. After treatment, cells were crosslinked, harvested in lysis buffer (i.e., 0.1% SDS, 1% Triton X-100, 150 mM NaCl, 1 mM EDTA, 20 mM Tris pH 8.0, and 1x Complete proteinase inhibitor cocktail), sonicated, and DNA

concentration was determined by A260 measurement. Samples were diluted to equal concentrations and preincubated for 3 h with 2 μ g p65 antibody (sc-372 Santa Cruz) and 40 μ g BSA in a total volume of 400 μ l lysis buffer. 20 μ l Protein A beads were washed 3 times in lysis buffer, diluted in lysis buffer to a total volume of 100 μ l, and incubated for 2 h with 10 μ g BSA. Following preincubation, prepared beads were added to the chromatin samples and incubated overnight. Beads were washed as previously described and DNA was purified by phenol-chloroform extraction. Immunoprecipitated DNA and 5% input DNA were analyzed using real-time PCR.

RNA isolation and PCR

Total RNA was isolated from the cultures using Tri Reagent purchased from Molecular Research Center (Cincinnati, OH), according to manufacturer's protocol. For real time PCR, 2.0 μ g total RNA was converted into first strand cDNA using Applied Biosystems High-Capacity cDNA Archive Kit (Foster City, CA). Real time PCR was performed in an Applied Biosystems 7500 FAST Real Time PCR System using Taqman Gene Expression Assays. To account for possible variation in cDNA input or the presence of PCR inhibitors, the endogenous reference gene GAPDH was simultaneously quantified for each sample, and these data normalized accordingly.

Measurement of PGF2 α levels

PGF2 α levels were measured according to a standard protocol provided by Cayman Chemicals for their PGF2 α enzyme immunoassay (EIA) kit. Medium was collected from cultures and assayed in duplicate at multiple dilutions.

[3H]-2-Deoxy-glucose uptake

Newly-differentiated cultures of human adipocytes were incubated in serum-free basal DMEM containing 1,000 mg/liter D-(+)-glucose with or without 20 pmol/L of human insulin. Cultures were treated with BSA vehicle, 50 μ M 10,12 CLA, or 50 μ M 10,12 CLA + 10 μ M KN-62 for 48 h. Following treatment, insulin-stimulated uptake of [3H]-2-deoxy-glucose was measured following a 90 min incubation with 100 nmol/L human insulin as described previously (Brown et al. 2004).

Statistical analyses

Unless otherwise indicated, data are expressed as the means + SE. Data were analyzed using one-way analysis of variance. Student's t tests were used for pairwise comparisons of least square means ($p < 0.05$). All analyses were performed using JMP IN, Version 4.04 Software (SAS Institute, Cary, NC).

Results

10,12 CLA increases $[Ca^{2+}]_i$.

To examine the effect of CLA isomers on $[Ca^{2+}]_i$ levels, we used the calcium-sensitive fluorescent dye Fluo-3 AM. Ionomycin, an ionophore reported to raise $[Ca^{2+}]_i$ levels by binding extracellular calcium and permeating the plasma membrane, was used as a positive control (Fig. 4.1). Consistent with our hypothesis, 30 μ M 10,12 CLA increased $[Ca^{2+}]_i$ acutely (within sec) and chronically (over 5 min), comparable to the level of calcium increase in ionomycin-treated cells. In contrast, 30 μ M 9,11 CLA only modestly increased $[Ca^{2+}]_i$ levels. These data demonstrate that 10,12 CLA induces an acute and sustained increase of $[Ca^{2+}]_i$ levels in an isomer-specific manner, but do not indicate the source of $[Ca^{2+}]_i$.

Calcium chelators and inhibitors of calcium action block 10,12 CLA increase of $[Ca^{2+}]_i$.

To determine the mechanism by which 10,12 CLA increased $[Ca^{2+}]_i$, cells were first treated with the $[Ca^{2+}]_i$ chelator BAPTA-AM. Preincubation of Fluo-3-loaded adipocytes with BAPTA blocked the increase of $[Ca^{2+}]_i$ by ionomycin (Fig. 4.2A) and 30 μ M 10,12 CLA in a dose-dependent manner (Fig. 4.2B).

Next, TMB-8 was used to determine the degree to which 10,12 CLA mobilized calcium from the ER. As shown in Fig. 4.2C, TMB-8 attenuated the increase in $[Ca^{2+}]_i$ mediated by thapsigargin, a positive control that promotes the release of calcium from the ER by inhibiting Ca^{2+} -ATPase. TMB-8 was similarly effective in attenuating 10,12

CLA elevation of $[Ca^{2+}]_i$ (Fig. 4.2D), suggesting that 10,12 CLA also stimulates calcium release from the ER.

Finally, cells were treated with the extracellular calcium chelator EGTA to determine whether 10,12 CLA induces the influx of extracellular calcium. As expected, EGTA suppressed ionomycin increase of $[Ca^{2+}]_i$ (Fig. 4.2E). However, EGTA only slightly attenuated 10,12 CLA increase of $[Ca^{2+}]_i$, suggesting that extracellular calcium plays a minimal role in 10,12 CLA regulation of $[Ca^{2+}]_i$ (Fig. 4.2F). Collectively, these data suggest that 10,12 CLA increases $[Ca^{2+}]_i$ to a large extent from intracellular stores, and in particular, by stimulating calcium release from the ER.

10,12 CLA production of ROS and activation of ERK1/2 and JNK are dependent on $[Ca^{2+}]_i$ and CaMK.

To determine the extent to which CLA production of ROS and activation of MAPK were dependent on $[Ca^{2+}]_i$, we investigated the effects of calcium chelators and inhibitors on ROS, ERK1/2, JNK, and ATF3 in CLA-treated cultures. 10,12 CLA (50 μ M) increased the production of ROS within 3 h in an isomer-specific manner (Fig. 4.3; 9,11 CLA data not shown), which was blocked by BAPTA, TMB-8, and KN-62, a CaMK II inhibitor.

10,12 CLA increased the phosphorylation of ERK1/2 within 12 h in an isomer-specific manner (Fig. 4.4A), which was attenuated by BAPTA, TMB-8, and KN-62 (Fig. 4.4A). Phosphorylation of ERK1/2 by thapsigargin was also attenuated by TMB-8 (data not shown), confirming that calcium release from the ER increases ERK1/2 activation.

Consistent with these data, 10,12 CLA activation of JNK (Fig. 4.4B-D) was also attenuated by BAPTA, TMB-8, and KN-62 (Fig. 4.4D), while KN-62 and TMB-8 attenuated 10,12 CLA's increase of ATF3 protein levels. These data suggest that ROS, ERK1/2, JNK and ATF3 are downstream targets of 10,12 CLA-mediated $[Ca^{2+}]_i$ signaling and calcium-dependent CaMK.

10,12 CLA regulation of NF κ B is dependent on $[Ca^{2+}]_i$.

To investigate the role of calcium in mediating 10,12 CLA activation of NF κ B, cultures of human SGBS adipocytes were pretreated with 100 μ M TMB-8 for 1 h and then treated over time (3-12 h) with 30 μ M 10,12 CLA. NF κ B binding to inflammatory genes was subsequently analyzed using ChIP. Ten hours of treatment with 10,12 CLA increased NF κ B binding to the IL-8 and COX-2 promoters, which was blocked by TMB-8 (Fig. 4.5). These data suggest that 10,12 CLA induction of NF κ B DNA binding to inflammatory genes is mediated, in part, by calcium release from the ER.

10,12 CLA-mediated increase of $[Ca^{2+}]_i$ is linked to inflammatory gene expression.

The integrated stress response (ISR) has been recently shown to play a role in 10,12 CLA induction of inflammation (LaRosa et al. 2007). To determine the effect of CLA on the expression of ISR and inflammatory genes, cultures were treated with 9,11 CLA or 10,12 CLA for 6, 12, 24, or 48 h. Both 30 μ M or 100 μ M 10,12 CLA increased the expression of ISR genes (i.e., ATF3, CHOP, GADD34) within 6-12 h (Fig. 4.6), and

inflammatory genes (i.e., IL-6, IL-8, IL-1 β , COX-2) by 12 h (Fig. 4.7) in an isomer-specific manner.

To determine the importance of $[Ca^{2+}]_i$ in mediating CLA induction of ISR and inflammatory genes, cultures were first pretreated with BAPTA or TMB-8, and then treated with 30 μ M 10,12 CLA for 12 h. BAPTA completely blocked 10,12 CLA induction of IL-8, IL-6, CHOP, and GADD34 (Fig. 4.8). BAPTA reduced COX-2 gene expression by 70%, while decreasing ATF3 gene expression by 44% (Fig. 4.8). Treatment of cultures with TMB-8 suppressed the 10,12 CLA-induced expression of IL-8, IL-6, COX-2, CHOP, and GADD34 (Fig. 4.8), while only modestly reducing ATF3 mRNA levels. To determine the role of CaMK in mediating 10,12 CLA induction of ISR and inflammatory genes, cultures were pretreated with KN-62. KN-62 attenuated or blocked induction of IL-8, IL-6, COX-2, CHOP, GADD34, and ATF3 gene expression (Fig. 4.8). These data suggest that 10,12 CLA induction of ISR and inflammatory genes is linked to CaMK activation and the release of calcium from the ER.

Phospholipase C (PLC) activity plays a role in 10,12 CLA-mediated increase in markers of inflammation.

We investigated the role of PLC, a membrane-bound, signal transducing protein involved in the release of calcium from intracellular stores (Camina et al. 1999), using the PLC inhibitor D609. D609 attenuated 10,12 CLA increase of $[Ca^{2+}]_i$ (Fig. 4.9A), ROS (Fig. 4.9B), and ISR and inflammatory gene expression (Fig. 4.9C). These data suggest

that PLC activity plays a role in 10,12 CLA mobilization of calcium, increase of ROS, and ISR and inflammatory gene expression.

10,12 CLA activates the inflammatory PG pathway independently of $[Ca^{2+}]_i$.

PGF2 α has been shown to suppress adipogenesis (Miller et al. 1996), and is associated with inflammation and insulin resistance in humans consuming CLA supplements (Basu et al. 2000, Riserus et al. 2002, Riserus et al. 2002). Consistent with these findings, 10,12 CLA increased COX-2 gene expression (Fig. 4.8), which was decreased by BAPTA, TMB-8, and KN-62. For these reasons, we hypothesized that $[Ca^{2+}]_i$ plays a role in 10,12 CLA induction of the inflammatory PG pathway. 10,12 CLA activation of PLA2 occurred within 12 h (Fig. 4.10A) and was isomer-specific (Fig. 4.10B). However, neither BAPTA nor TMB-8 suppressed 10,12 CLA-mediated phosphorylation of PLA2 (Fig. 4.10C) or increased levels of PGF2 α after 24 h of treatment (Fig. 4.10D), and KN-62 only had a modest effect. Collectively, these data show that chronic 10,12 CLA treatment robustly increases inflammatory PGF2 α production in human adipocytes in vitro as it does in humans in vivo, and that this effect appears to be relatively independent of $[Ca^{2+}]_i$ levels or CaMK activity.

10, 12 CLA-mediated insulin resistance is prevented by KN-62.

KN-62 blocked 10,12 CLA suppression of PPAR γ protein levels after 48 h of treatment (Fig. 4.11A), while TMB-8 had no effect. Similarly, KN-62 blocked 10,12 CLA induction of SOCS-3 gene expression (Fig. 4.11B) and attenuation of insulin-

stimulated glucose uptake after 48 h of treatment (Fig. 4.11C), but TMB-8 had no effect (data not shown). These data demonstrate that chronic treatment with 10,12 CLA causes insulin resistance in human adipocytes, which is dependent on CaMK activation, but not directly on calcium release from the ER.

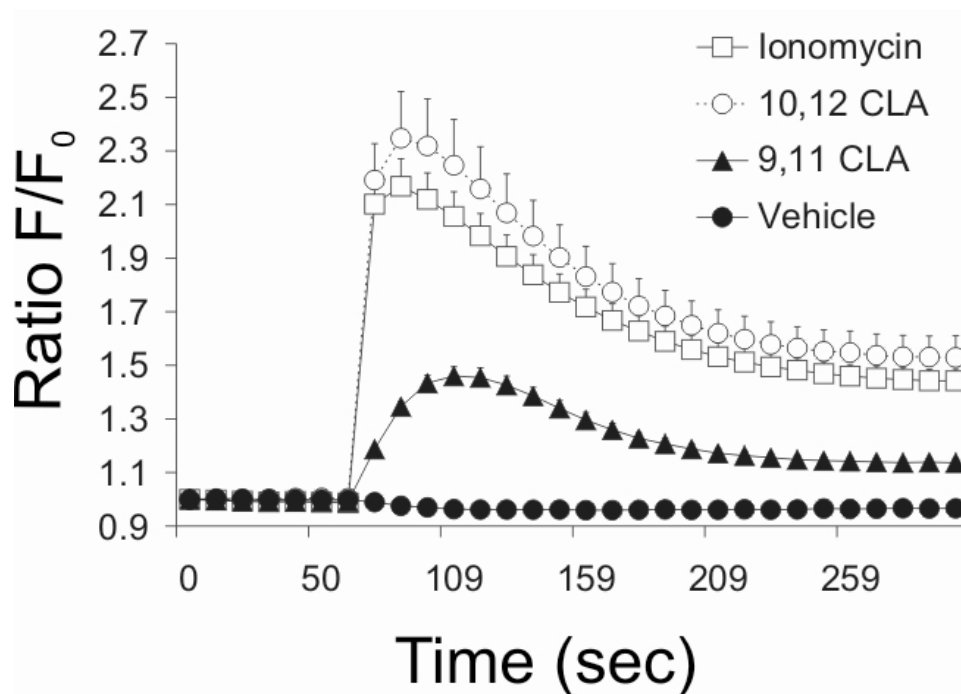

Figure 4.1. 10,12 CLA increases $[Ca^{2+}]_i$. Cultures of newly differentiated human adipocytes were preloaded with 5 μ M Fluo-3 AM. Cultures were subsequently injected with BSA vehicle, 1 μ g/ml ionomycin (positive control), 30 μ M 10,12 CLA, 30 μ M 9,11 CLA, or vehicle (BSA). Emitted fluorescence intensities were collected over time using a multi-detection microplate reader. Excitation wavelength was 485 nm and fluorescence was collected at 528 nm. Means (\pm SE; n=3) are representative of three independent experiments.

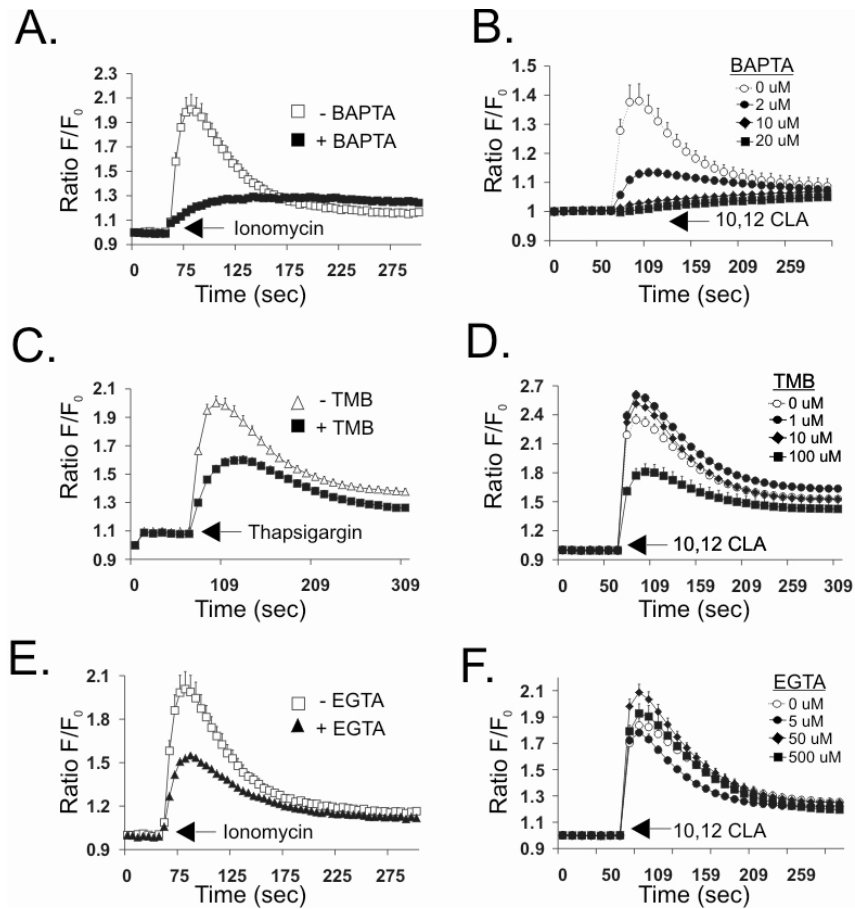

Figure 4.2. 10,12 CLA increase of $[Ca^{2+}]_i$ is attenuated by BAPTA or TMB-8, but not EGTA. Cultures of newly-differentiated human adipocytes were preloaded with 5 uM Fluo-3 AM. A: Cultures were injected with 1 ug/ml ionomycin (positive control) in the absence or presence of 20 uM BAPTA pretreatment. B: Cultures were injected with 30 uM 10,12 CLA in the absence or presence of 2, 10, or 20 uM BAPTA pretreatment. C: Cultures were injected with thapsigargin (positive control) in the absence or presence of 100 uM TMB pretreatment. D: Cultures were injected with 30 uM 10,12 CLA in the absence or presence of 1, 10, or 100 uM TMB pretreatment. E: Cultures were injected with 1ug/ml ionomycin in the absence or presence of 500 uM EGTA pretreatment. F: Cultures were injected with 30 uM 10,12 CLA in the absence or presence of 5, 50, or 500 uM EGTA pretreatment. Emitted fluorescence intensities were collected over time using a multi-detection microplate reader. Excitation wavelength was 485 nm and fluorescence was collected at 528 nm. Means (\pm SE; n=3) are representative of three independent experiments.

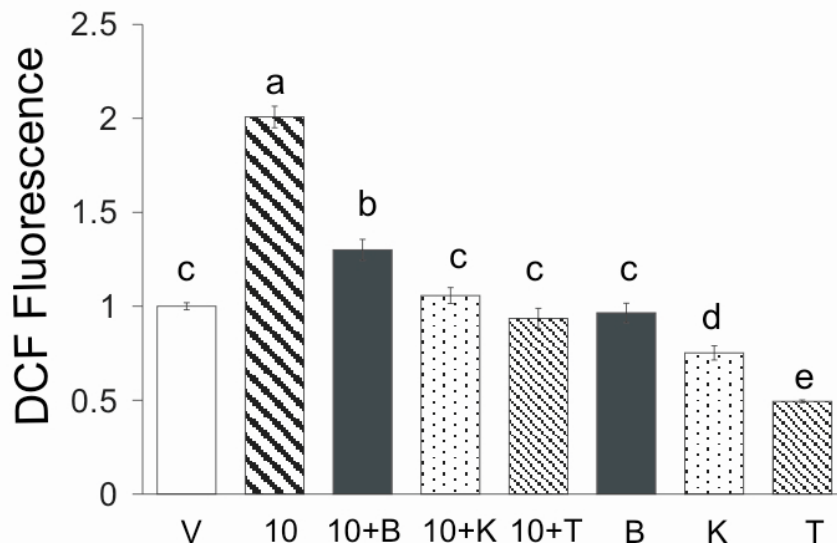

Figure 4.3. 10,12 CLA increase of ROS is attenuated by BAPTA, TMB-8, and KN-62. Cultures of newly-differentiated human adipocytes were serum-starved ~24 h and then preloaded with DCF for 1 h. Cultures were pretreated for 1 h with 2 μ M BAPTA (B), 10 μ M KN-62 (K), or 100 μ M TMB-8 (T) and then treated with BSA or 10, 12 CLA for 3 h. Emitted fluorescence intensities were measured using a multi-detection microplate reader. Excitation wavelength was 485 nm and fluorescence was collected at 528 nm. Means (+SE; n=12) are representative of three independent experiments.

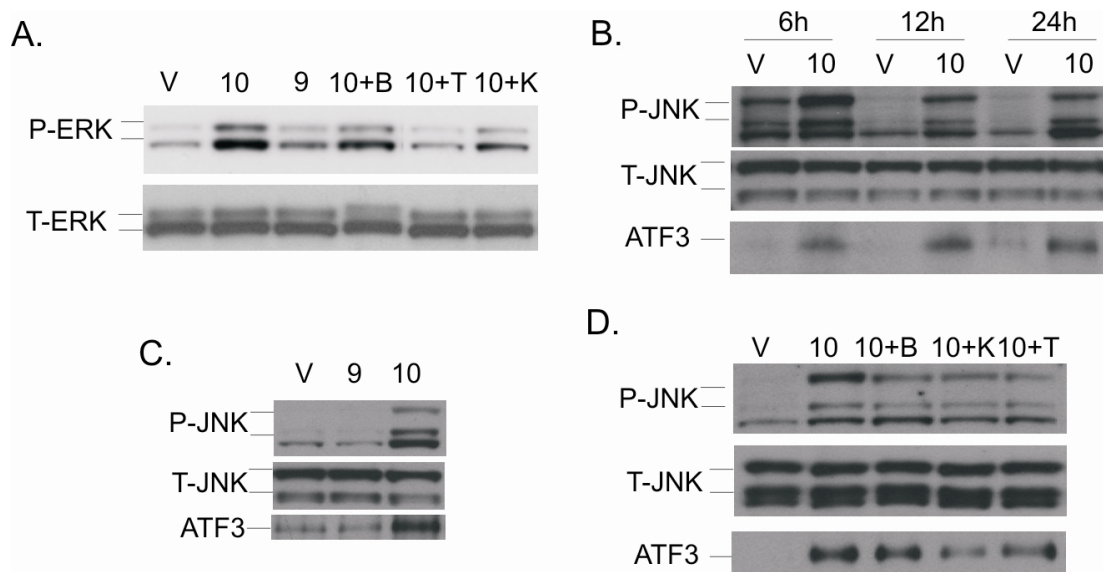

Figure 4.4. 10,12 CLA activation of ERK1/2 and JNK are attenuated by BAPTA, TMB-8, and KN-62. A: Cultures of newly differentiated human adipocytes were treated for 12 h with BSA vehicle (V), 50 μ M 10,12 CLA alone (10), 50 μ M 9,11 CLA alone (9), or 50 μ M 10,12 CLA in the presence of 2 μ M BAPTA (10+B), 10 μ M KN-62 (10+K), or 100 μ M TMB-8 (10+T). Proteins were then harvested, subjected to electrophoresis, and immunoblotted using a p-ERK and total ERK. B: Cultures were treated with BSA vehicle or 50 μ M 10,12 CLA for 6, 12, 24, or 48 h and then immunoblotted for p-JNK, total JNK and ATF3. C: Cultures were treated for 12 h with BSA vehicle (V) 50 μ M 9,11CLA, or 50 μ M 10,12 CLA (10) and immunoblotted as in B. D: Cultures were treated for 12 h with BSA vehicle (V) or 50 μ M 10,12 CLA (10) alone or 10,12 CLA in the presence of 2 μ M BAPTA (10+B), 10 μ M KN-62 (10+K), or 100 μ M TMB-8 (10+T) and immunoblotted as in B. Data in all panels are representative of three independent experiments.

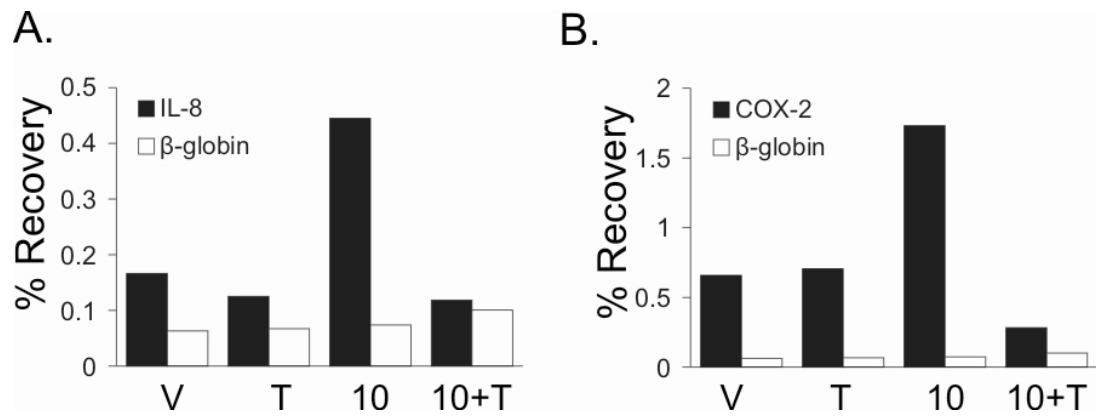

Figure 4.5. 10,12 CLA-mediated activation of NF κ B-DNA binding is attenuated by TMB-8. A,B: Cultures of newly differentiated SGBS cells were treated for 640 min with BSA vehicle (V), 30 μ M 10,12 CLA (10) in the absence or presence of 100 μ M TMB-8 (T). ChIP assays quantified DNA binding of NF κ B to the IL-8 (A) and COX-2 (B) proximal promoters using real-time PCR with primers positioned at NF κ B response elements (black bars). Primers positioned at the β -globin promoter (white bars) were used as “no binding” control. Results are shown as percent recovery relative to input. Results are representative of at least three independent experiments.

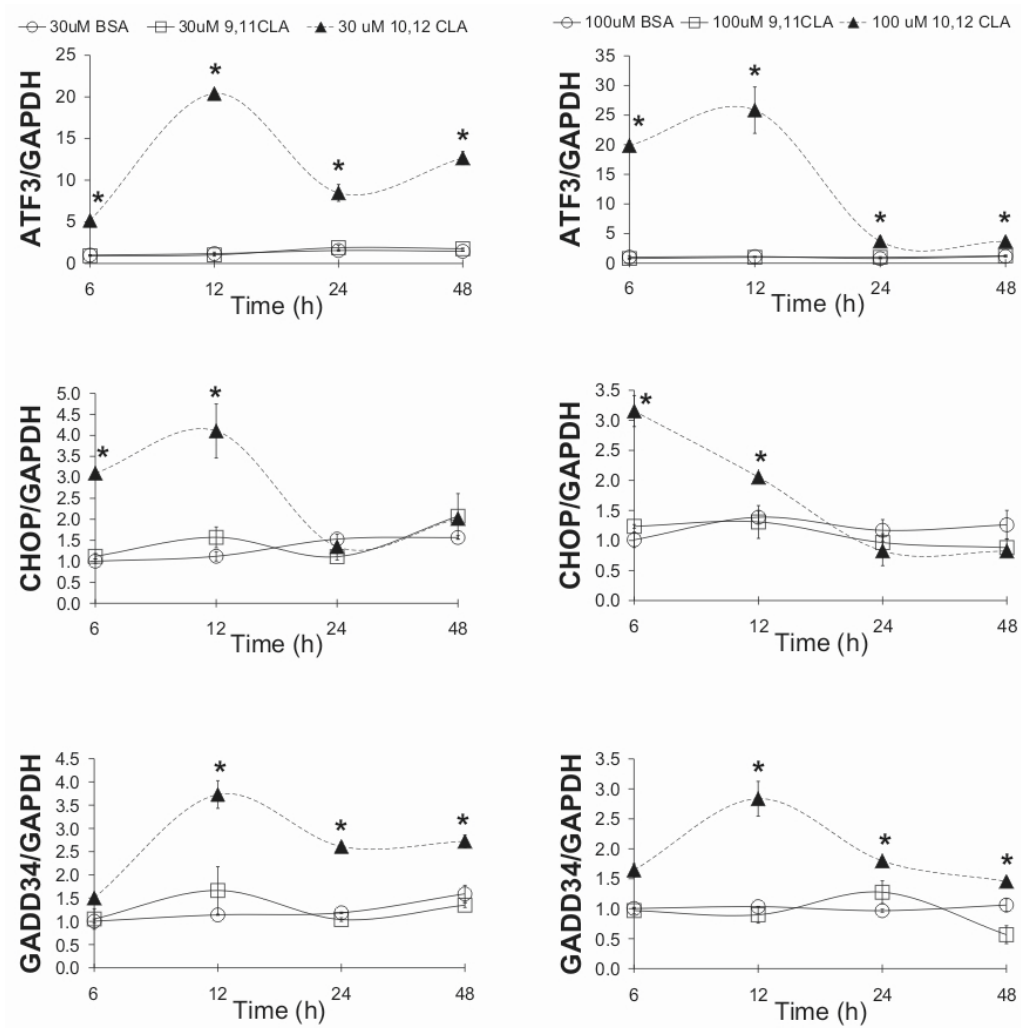

Figure 4.6. Time course of CLA-mediated increase in stress-related gene expression. Cultures of newly-differentiated human adipocytes were serum-starved for ~24 h and then treated for 6, 12, 24, or 48 h with BSA vehicle (○), 30 uM cis-9, trans-11 CLA (□), or 30 uM trans-10, cis-12 CLA (▲), and then harvested. RNA was isolated and the mRNA levels of ATF3, CHOP, GADD34, and GAPDH (load control) were measured using real time qPCR. Means (+SE; n=2) with asterisks (*) differ significantly (p<0.05) from the BSA controls at each time point, and are representative of at least two independent experiments.

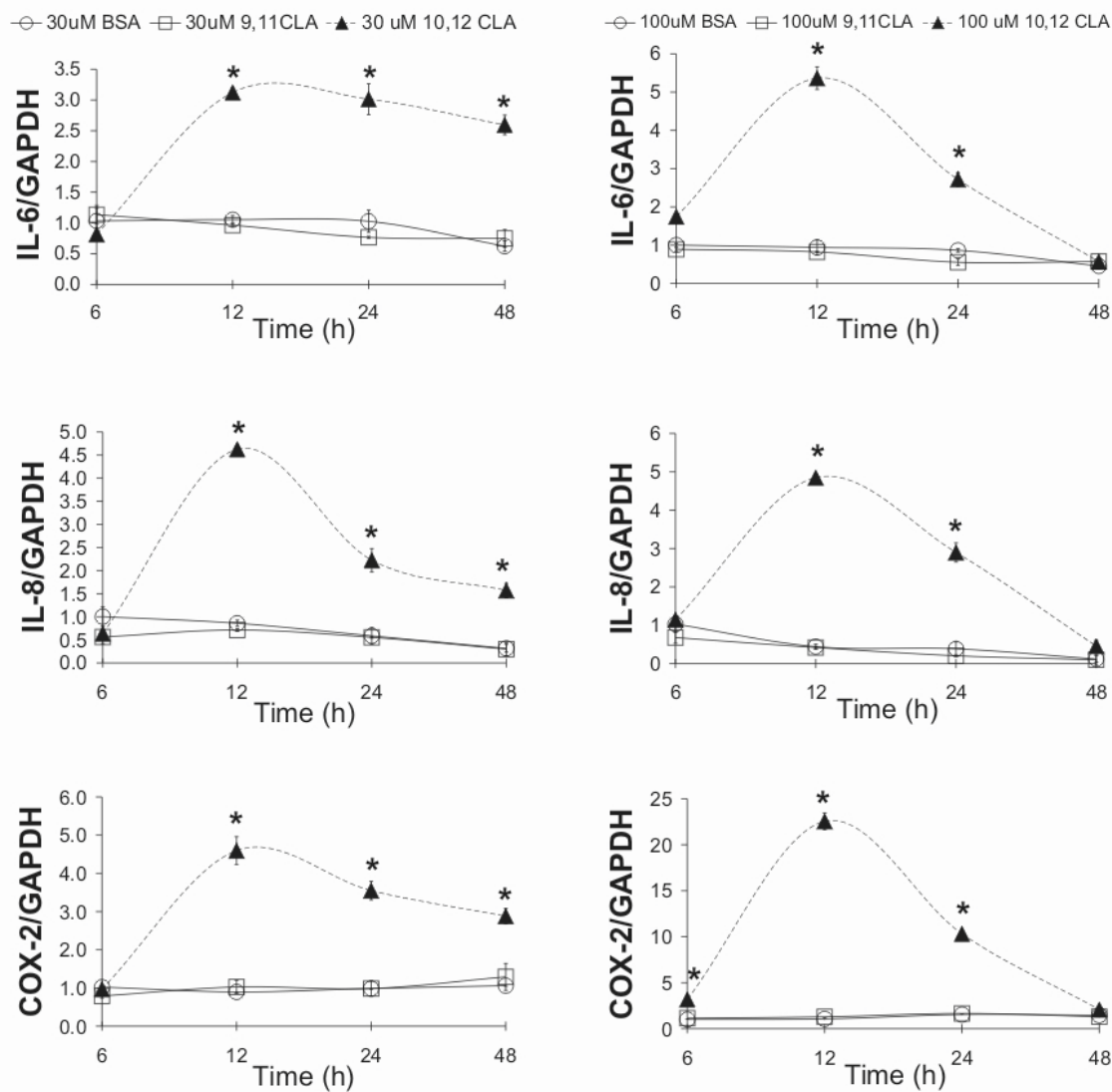

Figure 4.7. Time course of CLA-induced inflammatory gene expression. Cultures of newly-differentiated human adipocytes were serum-starved for ~24 h and then treated for 6, 12, 24, or 48 h with BSA vehicle (○), 30 uM cis-9, trans-11 CLA (□), or 30 uM trans-10, cis-12 CLA (▲), and then harvested. RNA was isolated and the mRNA levels of interleukin (IL)-6, IL-8, COX-2, and GAPDH were measured using real time qPCR. Means (+SE; n=2) with asterisks (*) differ significantly ($p < 0.05$) from the BSA controls at each time point, and are representative of at least two independent experiments.

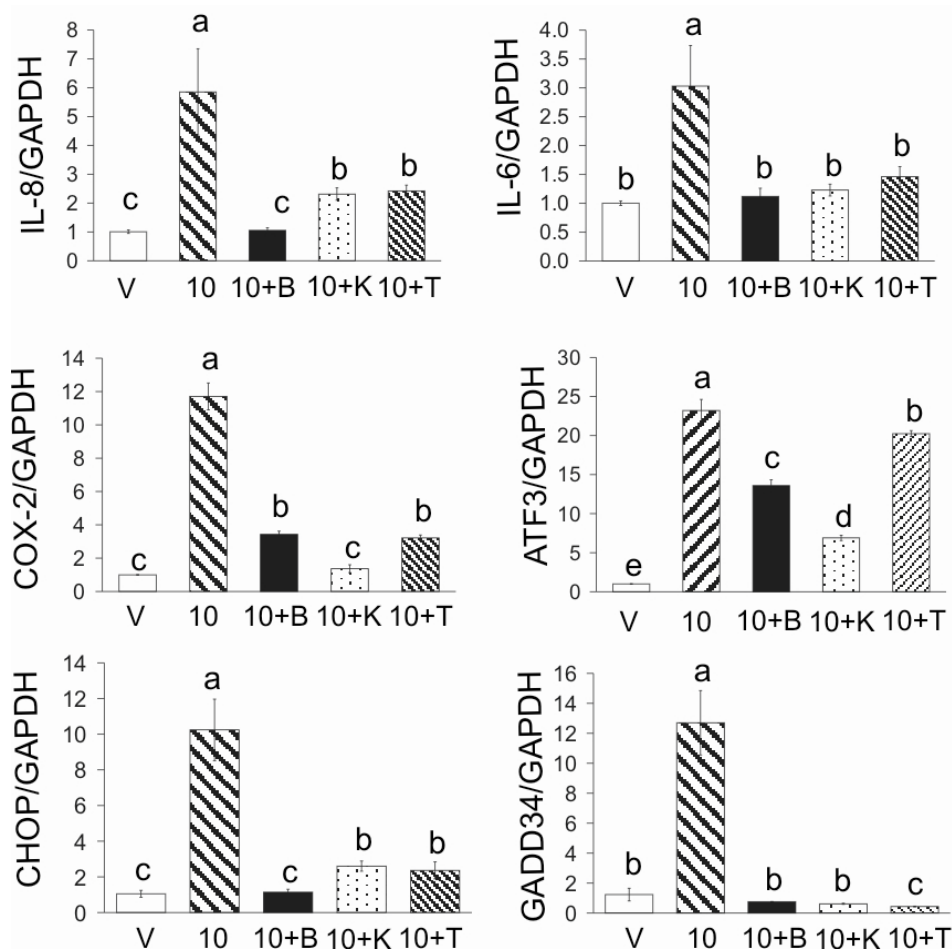

Figure 4.8. 10,12 CLA-induced expression of inflammatory and stress-related genes are attenuated by BAPTA, TMB-8, and KN-62. Cultures of newly differentiated human adipocytes were treated for 12 h with BSA vehicle (V), 50 μ M 10,12 CLA alone (10), or 10,12 CLA in the presence of 2 μ M BAPTA (10+B), 10 μ M KN-62 (10+K), or 100 μ M TMB-8 (10+T). Subsequently, RNA was subsequently isolated and the mRNA levels of IL-8, IL-6, COX-2, ATF-3, CHOP, GADD34, and GAPDH were measured by real time qPCR. Data are normalized to the vehicle controls. Means (+ SE; n=2) that do not share a common lower case letter differ ($P < 0.05$). Data are representative of three independent experiments.

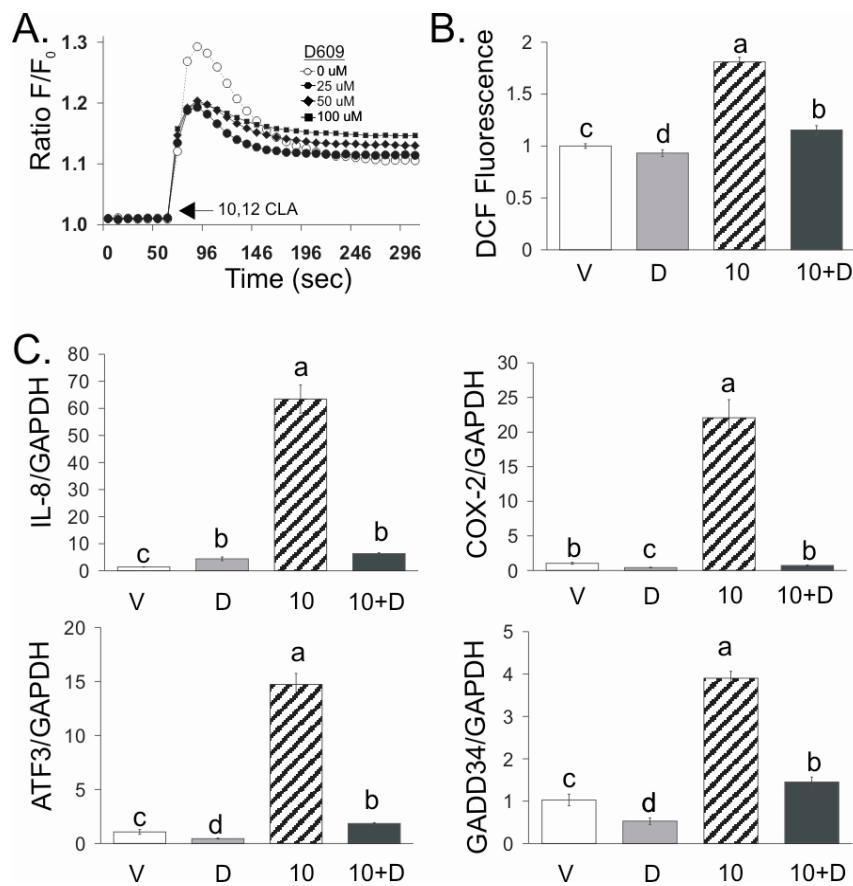

Figure 4.9. 10,12 CLA increase of $[Ca^{2+}]_i$ and ROS levels and expression of inflammatory and stress-related genes are dependent on PLC. A: Cultures of newly differentiated human adipocytes were preloaded with 5 μ M Fluo-3 AM. Cultures were injected with 50 μ M 10,12 CLA in the absence or presence of 25, 50, or 100 μ M D609 pretreatment. Emitted fluorescence intensities were collected over time using a multi-detection microplate reader. Excitation wavelength was 485 nm and fluorescence was collected at 528 nm. Means (+SE; n=3) are representative of two independent experiments. B: Cultures of newly differentiated human adipocytes were preloaded with DCF for 30 min. Cultures were then pretreated with 50 μ M D609 (D) followed by 3 h treatment with BSA (V) or 50 μ M 10,12 CLA (10). Emitted fluorescence intensities were measured using a multi-detection microplate reader. Excitation wavelength was 485 nm and fluorescence was collected at 528 nm. Means (+ SE; n = 3-12) are representative of three independent experiments. C: Cultures were pretreated for 30 min with 50 μ M D609 (D) followed by 12 h treatment with BSA vehicle (V) or 50 μ M 10,12 CLA (10). RNA was subsequently isolated and mRNA levels of IL-8, COX-2, ATF-3, GADD34, and GAPDH were measured by real time qPCR. Data are normalized to the vehicle controls. Means (+ SE; n=2) that do not share a common lower case letter differ ($P < 0.05$). Data are representative of three independent experiments.

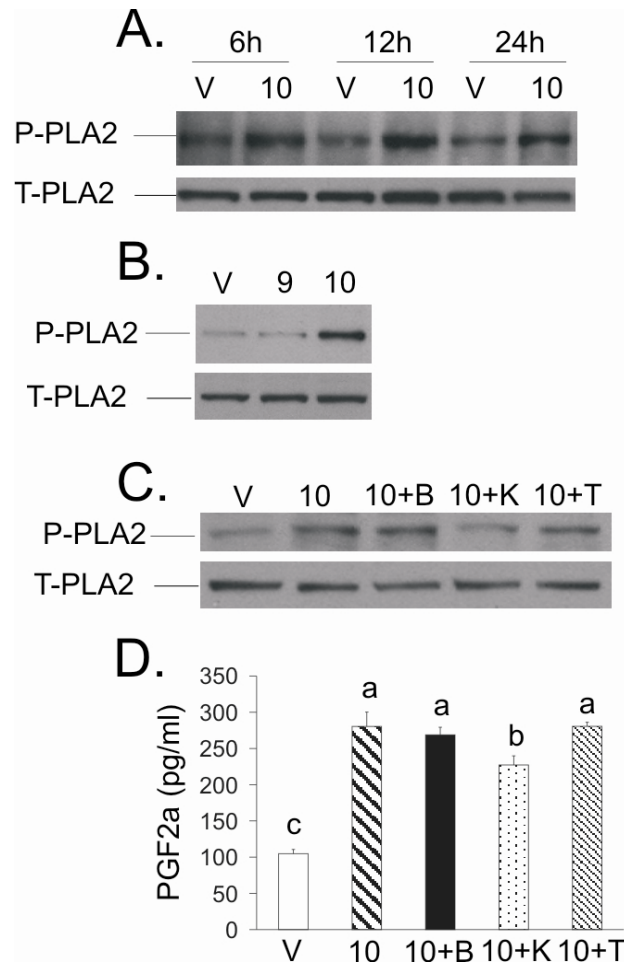

Figure 4.10. 10,12 CLA activation of the inflammatory PG pathway is not dependent on $[Ca^{2+}]_i$. A: Cultures of newly-differentiated human adipocytes were treated with BSA vehicle (V) or 30 uM 10,12 CLA (10) for 6, 12, or 24 h. Cells were harvested and immunoblotted for p-PLA2 and total PLA2. Data are representative of three experiments. B: Cultures were treated for 12 h with BSA vehicle (V), 30 uM 9,11 CLA (9) or 30 uM 10,12 CLA (10), and immunoblotted as in A. Data are representative of three experiments. C: Cultures were treated for 12 h with BSA vehicle (V), 50 uM 10,12 CLA alone (10), or 10,12 CLA in presence of 2 uM BAPTA (10+B), 10 uM KN-62 (10+K), or 100 uM TMB-8 (10+T), and immunoblotted as in A. Data are representative of three experiments. D: Cultures were treated for 24 h with BSA vehicle (V), 50 uM 10,12 CLA alone (10), or 10,12 CLA in the presence of 2 uM BAPTA (10+B), 10 uM KN-62 (10+K), or 100 uM TMB-8 (10+T). Conditioned media were subsequently collected and PGF2 α levels were measured using a commercially available EIA kit. Means (+ SE; n=3) not sharing a common lower case letter differ (P<0.05).

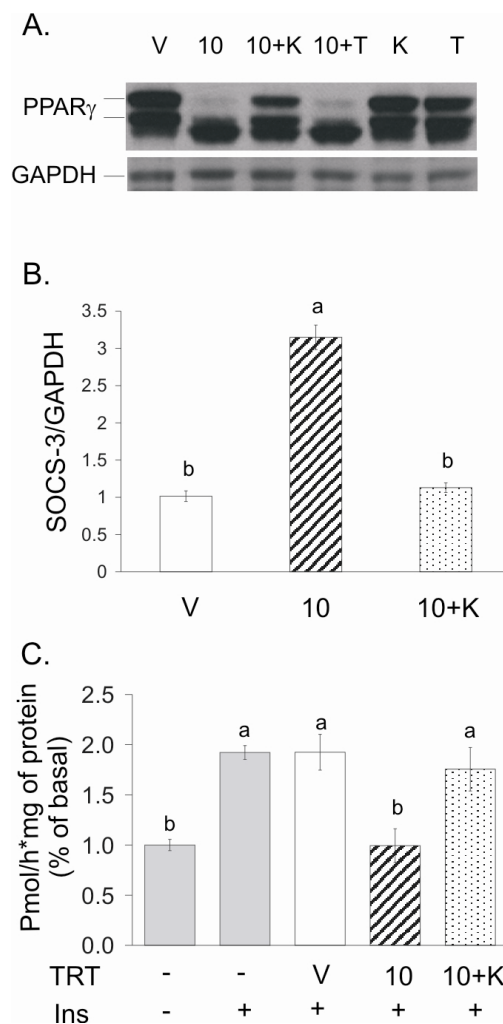

Figure 4.11. 10,12 CLA-mediated insulin resistance is attenuated by KN-62. A: Cultures of newly-differentiated human adipocytes were treated for 48 h with BSA vehicle (V), 50 μ M 10,12 CLA (10), 10,12 CLA + 10 μ M KN-62 (10+K), 10,12 CLA + 100 μ M TMB (10+T), 10 μ M KN-62 (K) or 100 μ M TMB-8 (T). Cultures were harvested and immunoblotted for PPAR γ and GAPDH. B: Cultures were treated for 48 h with BSA vehicle (V), 50 μ M 10,12 CLA alone (10), or 10,12 CLA in the presence of 10 μ M KN-62 (10+K). Cells were harvested for RNA and SOCS-3 and GAPDH were measured by qPCR. C: Cultures were treated for 48 h with BSA vehicle (V), 50 μ M 10,12 CLA alone (10), or 10,12 CLA in the presence of 10 μ M KN-62 (10+K). Uptake of basal or insulin-stimulated [3H]-2-deoxy-glucose was subsequently measured in cultures treated without (-) or with (+) insulin. Means (+ SE; n=3) that do not share a common lower case letter differ (P<0.05). Data are representative of three independent experiments.

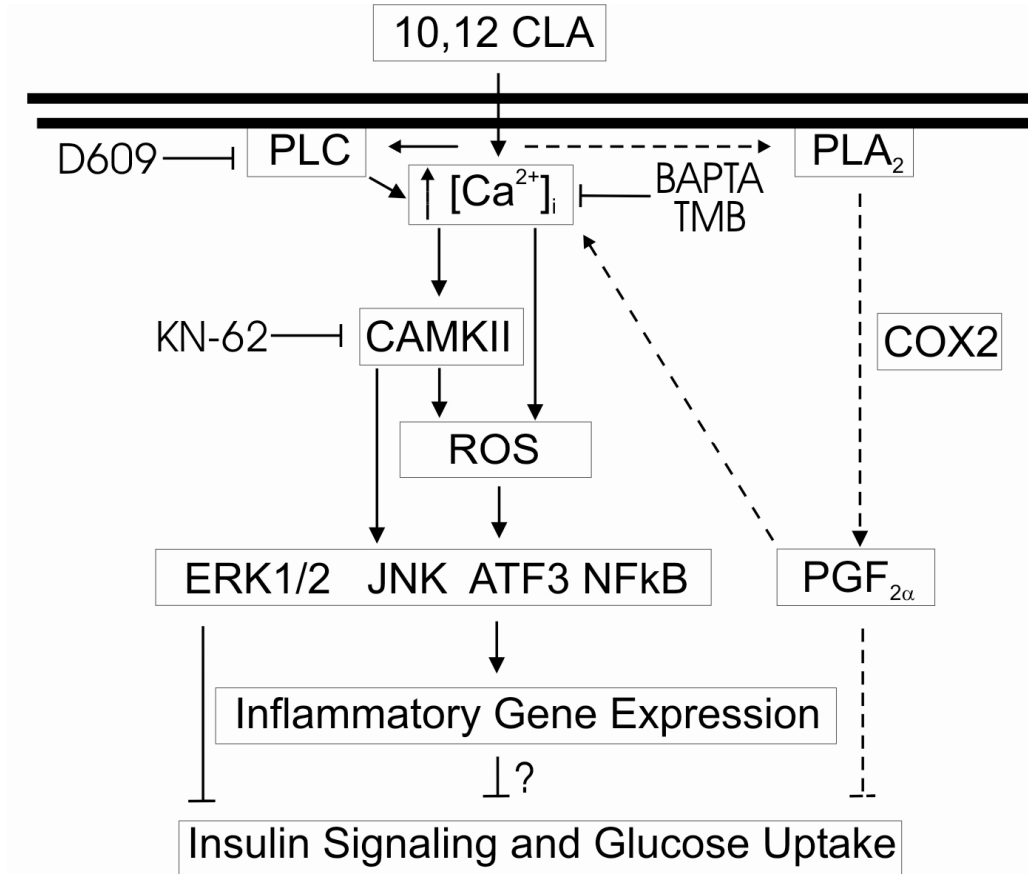

Figure 4.12. Working model: 10,12 CLA-mediated oxidative stress, inflammation, and insulin resistance are regulated, in part, by $[Ca^{2+}]_i$. Acutely, 10,12 CLA induces an rapid and robust elevation of $[Ca^{2+}]_i$ levels, which are dependent on PLC activity and mobilization of calcium from the ER. This increase activates ROS and CAMK II, which in turn activate MAPK and NFκB that trigger ISR and inflammatory gene expression. Independent of calcium, 10,12 CLA activates the inflammatory PG pathway involving PLA2 and PGF_{2α} within 12-24 h of treatment, respectively. Chronically, these CLA-induced signals antagonize PPAR_γ, causing insulin resistance after 48 h of treatment.

Discussion

$[Ca^{2+}]_i$ regulates a myriad of vital cell processes by activating diverse signaling cascades, many of which require calcium-binding proteins like CaM. Calcium-activated CaM regulates the activity of a variety of enzymes including CaMKs and phosphorylases involved in inflammatory and stress responses (Colomer et al. 2007). For these reasons, influx of calcium from extracellular sources (e.g., plasma membrane ion channels) and efflux from intracellular stores (e.g., ER, mitochondria) are tightly regulated.

The purpose of this study was to determine the role of $[Ca^{2+}]_i$ in mediating 10,12 CLA-induced ROS production, inflammatory gene and protein expression, and insulin resistance in human adipocytes. To our knowledge, data presented in this article are the first to demonstrate that 10,12 CLA rapidly (1 min) increases $[Ca^{2+}]_i$ levels in human adipocytes in an isomer- and site-specific manner (Figs. 4.1-4.2). Furthermore, blocking $[Ca^{2+}]_i$ accumulation and inhibiting PLC or CaMK activity prevented 10,12 CLA-mediated 1) production of ROS within 3 h (Fig. 4.3), 2) activation of ERK1/2, JNK, or NF κ B within 6-10 h (Figs. 4.4-4.5), and 3) induction of ISR/ER stress or inflammatory genes within 6-12 h (Fig. 4.6-4.9). Chronically (48 h), inhibiting CaMK activity suppressed 10,12 CLA-mediated insulin resistance (Fig. 4.11). Taken together, these data provide support for our working model shown in Fig. 4.12, hypothesizing that 10,12 CLA's impact on calcium signaling and markers of inflammation and insulin resistance occurs in two response phases. The initial response to CLA begins with a rapid and robust release of calcium from the ER that leads to ROS production, MAPK and NF κ B activation, and ISR and inflammatory gene expression. The second and more chronic

response begins with PLA2 activation and PGF2 α production that is independent of calcium. This causes another phase of calcium signaling that further activates CaMK II, leading to the suppression of PPAR γ and the development of insulin resistance.

In support of our findings, calcium and ROS have been implicated in the activation of NF κ B and inflammation (Pahl et al. 1996). Likewise, we found that blocking calcium signaling with BAPTA, TMB, or KN62 prevented CLA-mediated ROS production (Fig. 4.3), suggesting an increase in [Ca²⁺]_i levels precedes ROS production in human adipocytes. Furthermore, these compounds attenuated 10,12 CLA-mediated activation of MAPKs (Fig. 4.4) and NF κ B (Fig. 4.5), and the expression of ISR/ER stress and inflammatory genes (Fig. 4.8). The PLC inhibitor D609 attenuated 10,12 CLA increase in [Ca²⁺]_i levels, ROS, and inflammatory gene expression (Fig. 4.9). Collectively, these data demonstrate the important role of [Ca²⁺]_i in mediating the inflammatory and stress responses to 10,12 CLA in cultures of human adipocytes.

The prevention of CLA-mediated insulin resistance by KN-62, but not TMB-8, suggests that 10,12 CLA increased [Ca²⁺]_i levels from sources other than just the ER. Although KN-62 was initially identified as a calcium-CaMK II inhibitor, this inhibitor has also been reported to block voltage-sensitive channels (Tokumitsu et al. 1990, Tornquist et al. 1996, Cui et al. 1996, Marley et al. 1996). Thus, it seemed possible that 10,12 CLA increases Ca²⁺ influx across the plasma membrane. However, KN-62 (data not shown) and the extracellular calcium chelator EGTA did not dramatically affect 10,12 CLA's increase of [Ca²⁺]_i (Fig. 4.2), suggesting that extracellular calcium influx is not a major source of CLA-induced [Ca²⁺]_i. In agreement with other studies, the

phosphatidylcholine-specific (PC)-PLC inhibitor D609 (Fig. 4.9a), attenuated 10,12 CLA-mediated increase in $[Ca^{2+}]_i$ levels. Activation of PC-PLC has been reported to increase $[Ca^{2+}]_i$ levels via conversion of diacylglycerol (DAG) by DAG kinase to phosphatidic acid, which mobilizes calcium from inositol 1,4,5-triphosphate-independent calcium pools (Camina et al. 1999, Andrei et al. 2004, Suh et al. 2008). Therefore, it appears that 10,12 CLA stimulates an efflux of calcium from intracellular stores like the ER, rather than an influx of calcium from extracellular sources.

The mitochondria can also store and release calcium, potentially providing another source of $[Ca^{2+}]_i$ for signaling (Butow et al. 2004). Mitochondrial dysfunction or stress, similar to ER stress, can adversely affect the mitochondria's capacity for calcium storage or regulated release, thereby increasing $[Ca^{2+}]_i$ levels. For example, treating cells with a mitochondria uncoupler increases $[Ca^{2+}]_i$ levels, thereby activating ERK1/2 (Luo et al. 1997). Similarly, impairing mitochondrial respiration increases $[Ca^{2+}]_i$ levels and activates CaMK IV (Arnould et al. 2002). We investigated whether 10,12 CLA could affect mitochondria function by examining two indicators of altered mitochondrial membrane potential or integrity (e.g., the JC-1 assay and cytochrome C release from mitochondria, respectively). Neither marker of mitochondrial dysfunction was affected by 10,12 CLA (data not shown), suggesting that acute 10,12 CLA treatment does not directly cause mitochondrial dysfunction.

CaMK II has been reported to phosphorylate ERK1/2 in response to G protein-coupled receptor (GPCR) agonists, depolarizing stimuli, or ionophores that lead to increased free $[Ca^{2+}]_i$ levels (Borodinsky et al. 2002, Ginnan et al. 2004, Huang et al.

2004, Lu et al. 2005). Similarly, we previously demonstrated that the GPCR antagonist pertussis toxin blocked 10,12 CLA-mediated activation of ERK1/2 (Brown et al. 2004). In this study, we demonstrated the KN-62 also attenuates 10,12 CLA phosphorylation of ERK1/2 and JNK (Fig. 4.4). KN-93, another CaMK inhibitor, has also been shown to attenuate LPS activation of ERK1/2, JNK, NF κ B, and AP-1 activation (Cuschieri et al. 2005). Collectively, these data support our hypothesis that CLA's activation of ERK1/2 and JNK are closely linked to $[Ca^{2+}]_i$ and CaMK activity.

We provide data demonstrating that the CaMK II inhibitor KN-62 prevents 10,12 CLA-mediated insulin resistance (Fig. 4.11). Elevated $[Ca^{2+}]_i$ levels have been linked to insulin resistance in insulin-sensitive cells (Draznin et al. 1987, Draznin et al. 1988, Begum et al. 1993), including rat adipocytes (Draznin et al. 1989). In vivo, BAPTA was shown to reverse insulin resistance in rats fed a high fat diet (Jang et al. 2002). Unfortunately, we could not use BAPTA for our glucose uptake studies due to its toxicity when used chronically (48 h). Future studies using gene silencing techniques may be able to define the specific role of CaMK signaling and insulin sensitivity in CLA-treated cultures of human adipocytes.

10,12 CLA delipidation of murine adipocytes in vivo and in vitro has recently been linked to the ISR pathway (LaRosa et al. 2007). These authors demonstrated that 10,12 CLA, but not 9,11 CLA, induced markers of the ISR pathway in mouse and 3T3-L1 adipocytes. They also suggest that the ISR precedes the later induction of inflammatory gene expression, and contributes to delipidation by 10,12 CLA. Our data in cultures of human adipocytes are similar to these published data in murine adipocytes.

10,12 CLA has also been shown to cause atypical ER stress in a murine mammary carcinogenesis model (Ou et al. 2008). Similarly, the rapid (1 min) increase in $[Ca^{2+}]_i$ levels by 10,12 CLA appears to increase ROS production (3 h) and activate specific MAPKs (6 h) and ISR/ER stress response genes (6-12 h) relatively early, which, in turn, lead to chronic (48 h) activation of CaMK and subsequent insulin resistance in cultures of human adipocytes. However, the specific mechanism by which 10,12 CLA increases $[Ca^{2+}]_i$ and ISR/ER stress, and the extent to which these early upstream signals are responsible for adipocyte delipidation, are still unknown.

CHAPTER V

CONJUGATED LINOLEIC ACID-MEDIATED INFLAMMATION AND INSULIN RESISTANCE IN HUMAN ADIPOCYTES ARE ATTENUATED BY RESVERATROL

The following chapter was previously published in the Journal of Lipid Research volume 50, pages 225 to 232, in 2009. The coauthors of the article were Angel Overman, Kathleen LaPoint, Robin Hopkins, Tiffany West, Chia-Chi Chuang, Kristina Martinez, Doris Bell, and Michael McIntosh. Permission from the publisher to use the article in its entirety can be found in Appendix A. References from this article can be found in the Reference section.

Abstract

Inflammation plays a role in trans-10, cis-12 (10,12) conjugated linoleic acid (CLA)-mediated delipidation and insulin resistance in adipocytes. Given the anti-inflammatory role of resveratrol (RSV), we hypothesized that RSV would attenuate inflammation and insulin resistance caused by 10,12 CLA in human adipocytes. RSV blocked 10,12 CLA induction of the inflammatory response by preventing activation of extracellular signal related kinase (ERK) and induction of inflammatory gene expression (i.e., IL-6, IL-8, IL-1 β) within 12 h. Similarly, RSV suppressed 10,12 CLA-mediated activation of the inflammatory prostaglandin (PG) pathway involving phospholipase A₂, cyclooxygenase-2 (COX-2), and PGF_{2 α} . In addition, RSV attenuated 10,12 CLA increase of intracellular calcium and reactive oxygen species (ROS) associated with cellular stress, and activation of stress-related proteins (i.e., ATF3, JNK) within 12 h. 10,12 CLA-mediated insulin resistance and suppression of fatty acid uptake and triglyceride content were attenuated by RSV. Lastly, 10,12 CLA-mediated decrease of peroxisome proliferator activated receptor (PPAR) γ protein levels and activation of a peroxisome proliferator response element (PPRE) reporter were prevented by RSV. RSV increased the basal activity of the PPRE, suggesting RSV increases PPAR γ activity. Collectively, these data demonstrate for the first time that RSV prevents 10,12 CLA-mediated insulin resistance and delipidation in human adipocytes by attenuating inflammation and cellular stress and increasing PPAR γ activity.

Introduction

Feeding a mixture of conjugated linoleic acid (CLA) isomers (i.e., trans-10, cis-12 [10,12] CLA and cis-9, trans-11 [9,11] CLA) reduces adiposity in animals (House et al. 2005) and some humans (Whigman et al. 2007). The triglyceride (TG) lowering properties of CLA appear to be due exclusively to the 10,12 isomer (Park et al. 1999, Brown et al. 2001, Brown et al. 2003), and involve decreased uptake and metabolism of glucose (Brown et al. 2004), and increased lipolysis (Chung et al. 2005) in adipocytes.

These antiobesity properties of 10,12 CLA are dependent on the activation of mitogen-activated protein kinase kinase/extracellular signal-related kinase (MEK/ERK) (Brown et al. 2004) and nuclear factor κ B (NF κ B) (Chung et al. 2005, Poirier et al. 2006) in adipocytes. These signaling pathways induced by 10,12 CLA are linked to the induction and secretion of cytokines (Chung et al. 2005, Poirier et al. 2006), which are known to antagonize peroxisome proliferator activated receptor (PPAR) γ target gene expression and insulin sensitivity (Suzawa et al. 2003, Adams et al. 1997, Chung et al. 2006, Kennedy et al. 2008, Lui et al. 2007, Purushotham et al. 2007). Consistent with these data, 10,12 CLA supplementation of humans is associated with hyperglycemia, insulin resistance, elevated levels of inflammatory prostaglandins (PG)s and cytokines, and dyslipidemia (Riserus et al. 2002, Riserus et al. 2002, Tholstrup et al. 2007).

Recently, supplementation of mice and 3T3-L1 adipocytes with 10,12 CLA has been shown to activate the integrated stress response (ISR) pathway (LaRosa et al. 2007), which is linked to inflammation, insulin resistance, and endoplasmic reticulum (ER) stress (Gregor et al. 2007). Cellular stress can be caused by a relatively disproportional

influx of macronutrients that adversely affect organelle function, including the mitochondria and ER. This cellular stress increases the release of calcium and reactive oxygen species (ROS), which leads to inflammation and/or insulin resistance (Gregor et al. 2007). These stressors can impair the adipocyte's ability to synthesize and/or store fatty acid (FA)s as TG, causing lipids to accumulate in non-adipocytes (e.g., hepatocytes, myotubes) and resulting in disorders like steatosis and insulin resistance, respectively (Lui et al. 2007). Therefore, it is possible that 10,12 CLA, a trans conjugated FA not normally abundant in the diet, causes cellular stress in adipocytes, initiating a signaling cascade that adversely affects adipocyte function. These issues raise concern about the safe and effective use of supplements containing 10,12 CLA as dietary strategy for weight loss.

Resveratrol (RSV), a phenolic phytochemical found in grapes, berries, and peanuts, has been shown to inhibit tumor necrosis factor (TNF) α -induced inflammatory gene expression and secretion in 3T3-L1 adipocytes (Ahn et al. 2007). In mice, supplementing a high saturated FA diet with RSV increased lifespan, motor activity, AMP kinase, and insulin sensitivity (Baur et al. 2006) and reduced adipocyte size and metabolic disease (Lagouge et al. 2006) compared to a high saturated FA diet alone. These and other studies (Saiko et al. 2008) suggest that low micromolar blood levels of RSV protect against inflammatory- and stress-related diseases. However, the mechanism(s) by which RSV protects against the development of these diseases are not fully understood, and its impact on CLA-mediated inflammation is unknown.

Therefore, we wanted to determine the extent to which RSV prevented some of the side effects (i.e., inflammation, cellular stress, insulin resistance) associated with CLA supplementation. To begin to answer this question, we examined the isomer-specific influence of CLA in the absence and presence of RSV on 1) the induction or activation of genes, proteins, PGs, ROS, and intracellular calcium levels [Ca^{+2}]_i associated with inflammation and cellular stress, 2) insulin-resistance, 3) FA uptake and TG content, and 4) the protein levels and activity of PPAR γ .

Materials and Methods

Materials

All cell culture ware were purchased from Fisher Scientific (Norcross, GA). Western lightning chemiluminescence substrate was purchased from Perkin Elmer Life Science (Boston, MA). Immunoblotting buffers and precast gels were purchased from Invitrogen (Carlsbad, CA). DNA-free was purchased from Ambion (Austin, TX). Gene-specific primers were purchased from Applied Biosystems (Forest City, CA). Polyclonal antibodies for anti-glyceraldehyde-3-phosphate dehydrogenase (GAPDH) (sc20357), activating transcription factor (ATF) 3, and β -actin (sc1616) were obtained from Santa Cruz Biotechnology (Santa Cruz, CA). Anti-P (Ser505) phospholipase A₂ (PLA₂), anti-P (Thr183/185) c-JunNH₂-terminal kinase (JNK), and anti-P (Thr-202/204) and total ERK1/2 antibodies were purchased from Cell Signaling Technologies (Beverly, MA). PGF_{2 α} levels were measured in conditioned media using an Enzyme Immunoassay (EIA) kit from Caymen Chemicals (Ann Arbor, MI). Fetal bovine serum (FBS) was purchased

from Hyclone (Logan, UT). The thiazolidinedione (TZD) BRL (Rosiglitazone) was a generous gift from Dr. Per Sauerberg, Novo Nordisk, Denmark. Isomers of CLA (+98% pure) were purchased from Matreya (Pleasant Gap, PA) or Natural ASA (Hovdebygda, Norway). The Nucleofactor and Dual Glo luciferase kits were obtained from Amaxa (Cologne, Germany) and Promega (Madison, WI), respectively. Dichlorofluorescein (DCF) and Fluo-3 acetoxymethyl ester (Fluo-3 AM) were purchased from Molecular Probes (Eugene, OR). All other reagents and chemicals were purchased from Sigma Chemical (St. Louis, MO) unless otherwise stated.

Culturing of human primary adipocytes

Abdominal white adipose tissue (WAT) was obtained from non-diabetic females, between the ages of 20-50 years old with a body mass index (BMI) \leq 30 during abdominoplasty. Consent was obtained from the Institutional Review Board at the University of North Carolina at Greensboro. Tissue was digested using collagenase and stromal vascular (SV) cells were isolated as previously described (Brown et al. 2004). Cultures containing ~50% preadipocytes and ~50% adipocytes were treated between day 6-12 of differentiation. Each experiment was repeated at least twice at different times using a mixture of cells from 2-3 subjects unless otherwise indicated.

Preparation of FAs

Both isomers of CLA were complexed to FA-free (\geq 98%) bovine serum albumin (BSA; Sigma #A-7030) at a 4:1 molar ratio using 1 mmol/L BSA stocks. This specific

type of BSA has a relatively low inflammatory capacity compared to at least 10 different types of BSA we have tested in our lab.

Immunoblotting

Immunoblotting was conducted as we previously described (Brown et al. 2004).

Measuring $[Ca^{2+}]_i$ levels

$[Ca^{2+}]_i$ levels were measured using Fluo-3 AM. Briefly, cells were preloaded with 5 μ M Fluo-3 AM and 10% Pluronic F-127, an anionic detergent at 25°C for 30 min in the dark. Cells were then washed with a buffer consisting of HBSS, $CaCl_2$, and probenecid, which prevents Fluo-3 leakage from cells, and baseline fluorescence was measured using a Synergy Multi-detection Microplate Reader (Bio-Tek Inc, Winooski, VT). Cells were then treated in the absence or presence of CLA or BSA vehicle in the absence and presence of RSV. Fluorescence was monitored for 10 sec intervals for 5 min. Excitation wavelength was 485 nm and fluorescence was collected at 528 nm. Changes in the ratio of calcium-dependent fluorescence over prestimulus background fluorescence (F/F_0) are plotted over time in single representative experiments.

Measuring ROS levels

For the DCF assay, primary human adipocytes were seeded in 96-well plates and differentiated for 6 days. On day 6, media was changed to serum- and phenol red-free media for 24 h. Following 24 h, cells were treated with various treatments for 3 h. Cells

were then spiked and incubated with 5 μ M DCF and placed at 37° C for 1 h. Cells were then washed once with HBSS and fluorescence was immediately measured in a plate reader with an excitation/emission wavelength of 485/528nm. DCF values were calculated after normalizing background fluorescence levels of DCF.

Transient transfections of human adipocytes

For measuring PPAR γ activity, primary human adipocytes were transiently transfected with the multimerized PPRE-responsive luciferase (luc) reporter construct pTK-PPRE3x-luc (Kliewer et al. 1992) using the Amaxa Nucleofactor as previously described (Chung et al. 2005). On day 6 of differentiation, 1 x 10⁶ cells from a 60 mm plate were trypsinized and resuspended in 100 μ L of nucleofactor solution (Amaxa) and mixed with 2 μ g of pTK-PPRE3x-luc and 25 ng pRL-CMV for each sample. Electroporation was performed using the V-33 nucleofactor program (Amaxa). Cells were replated in 96-well plates after 10 min recovery in calcium-free RPMI media. Firefly luciferase activity was measured using the Dual-Glo luciferase kit and normalized to *Renilla* luciferase activity from the co-transfected control pRL-CMV vector. All luciferase data are presented as a ratio of firefly luciferase to Renilla luciferase activity.

RNA isolation and real time PCR

Total RNA was isolated from the cultures using Tri Reagent purchased from Molecular Research Center (Cincinnati, OH) according to manufacturer's protocol. For real time qPCR, 2.0 μ g total RNA was converted into first strand cDNA using Applied

Biosystems High-Capacity cDNA Archive Kit. qPCR was performed in an Applied Biosystems 7500 FAST Real Time PCR System using Taqman Gene Expression Assays. To account for possible variation related to cDNA input or the presence of PCR inhibitors, the endogenous reference gene GAPDH was simultaneously quantified for each sample, and data were normalized accordingly.

Lipid staining

Lipid staining was conducted using Oil-Red-O (ORO) as previously described (Brown et al. 2003). The TG levels were measured using a modified, commercially-available TG assay as previously described (Brown et al. 2003). The protein content was determined using the BioRad's BCA assay.

2-[³H]deoxy-glucose and [¹⁴C]oleic acid uptake

Following the experimental treatments for 48 h, insulin-stimulated uptake of 2-[³H]deoxy-glucose and [¹⁴C]oleic acid were measured following a 90 min incubation in the presence of 100 nmol/L human insulin as described previously (Brown et al. 2004).

Statistical analysis

Statistical analyses were performed for data in Figures 5.1D, 5.2B, 5.3D, 5.4A,B, and 5.5B,C by testing the main effects of CLA (BSA, CLA) and RSV (- or + RSV) and their interaction (CLA x RSV) using two-way ANOVA (JMP Version 6.03, SAS Institute; Cary, NC). For data in Figure 5.2C, a two way ANOVA of the main effects

Treatment (BSA, 9,11 CLA, 10,12 CLA, 10,12 CLA+RSV) and Time (6, 12, 24, 48 h) and their interactions for each dosage was conducted. A one-way ANOVA was conducted for data in Figures 5.1C, 5.3B, and 5.6B,C. Student's t tests were used to compute individual pairwise comparisons of least square means ($P < 0.05$). Data are expressed as means \pm S.E.

Results

RSV blocks 10,12 CLA induction of inflammation and stress-related signaling.

A preliminary dose response study showed that 50 μ M RSV most-effectively decreased the activation of ERK1/2 (Fig. 5.1A) and JNK (data not shown), and expression of inflammation genes (Fig. 5.1C) caused by 10,12 CLA without reducing cell viability. Thus, we examined the extent to which 50 μ M RSV prevented inflammation caused by 50 μ M 10,12 CLA in human adipocytes. RSV attenuated 10,12 CLA activation of ERK1/2 (Fig. 5.1B) and induction of IL-6, IL-8, and IL-1 β gene expression (Fig. 5.1D) within 12 h. Similarly, RSV blocked 10,12 CLA induction of the inflammatory PG pathway (Fig. 5.2A = PLA₂, 5.2B = COX-2, 5.2C = PGF_{2 α}). Next, we examined the influence of RSV on [Ca⁺²]_i and ROS levels in CLA-treated cultures. RSV attenuated the rapid, 10,12 CLA increase in [Ca⁺²]_i and ROS (Fig. 5.3A = [Ca⁺²]_i, 5.3B = ROS), events directly linked to cellular stress, inflammation, and insulin resistance (Gregor et al. 2007, Houstis et al. 2006). Similarly, RSV attenuated 10,12 CLA activation of the stress-related proteins ATF3 and JNK (Fig. 5.3C), and the mRNA levels of ATF3 (Fig. 5.3D). RSV alone increased the levels of ATF3 mRNA and protein. Taken together, these data

demonstrate that RSV attenuates 10,12 CLA-mediated inflammation and cellular stress in cultures of human adipocytes.

10,12 CLA suppression of insulin sensitivity, FA uptake, and TG content are prevented by RSV.

We previously demonstrated that 10,12 CLA causes insulin resistance, dependent on the activation of ERK1/2 (Brown et al. 2004) and NF κ B (Chung et al. 2005). Given the insulin sensitizing effects reported for RSV in rodents (Baur et al. 2006, Lagouge et al. 2006, Sun et al. 2007), we speculated that RSV would improve insulin sensitivity in cultures of human adipocytes treated with 10,12 CLA. Indeed, 10,12 CLA treated-cultures co-supplemented with 50 μ M RSV had higher levels of insulin-stimulated glucose uptake compared to cultures treated with 10,12 CLA alone (Fig. 5.4A). Consistent with these data, RSV blocked 10,12 CLA induction of the suppressor of cytokine synthesis (SOCS)-3, a protein that causes insulin resistance through serine phosphorylation of IRS-1. RSV also attenuated 10,12 CLA suppression of adiponectin and sirtuin (SIRT)1 mRNA levels compared to cultures treated with 10,12 CLA alone, suggesting RSV enhances glucose and/or FA metabolism in these cultures (Fig. 5.4B). Similarly, RSV co-supplementation attenuated delipidation and suppression of FA uptake by 10,12 CLA (Fig. 5.5A-C). Thus, RSV may enhance insulin-stimulated glucose and FA uptake in CLA-treated cultures by upregulating genes that stimulate metabolism.

10,12 CLA suppression of PPAR γ inhibited by RSV.

To determine the mechanism by which RSV improves insulin sensitivity and reduces delipidation, we examined the extent to which RSV enhanced the protein levels and activity of PPAR γ , a transcription factor that enhances glucose and FA uptake and utilization. RSV prevented CLA-mediated decrease of PPAR γ protein levels (Fig. 5.6A). To determine whether RSV blocks CLA-suppression of PPAR γ activity, the ligand-induced activation of a PPRE-luciferase reporter construct was measured. 10,12 CLA-mediated suppression of the BRL-activated PPRE reporter was prevented by co-supplementation with RSV (Fig. 5.6B), suggesting that RSV prevents CLA suppression of ligand-stimulated PPAR γ activity. Concordantly, RSV increased the activation of the PPRE reporter in a dose-dependent manner in the absence of BRL (Fig. 5.6C). Collectively, these data support our hypothesis that RSV enhances insulin sensitivity and TG content of 10,12 CLA-treated human adipocytes by increasing the activity and/or protein expression of PPAR γ .

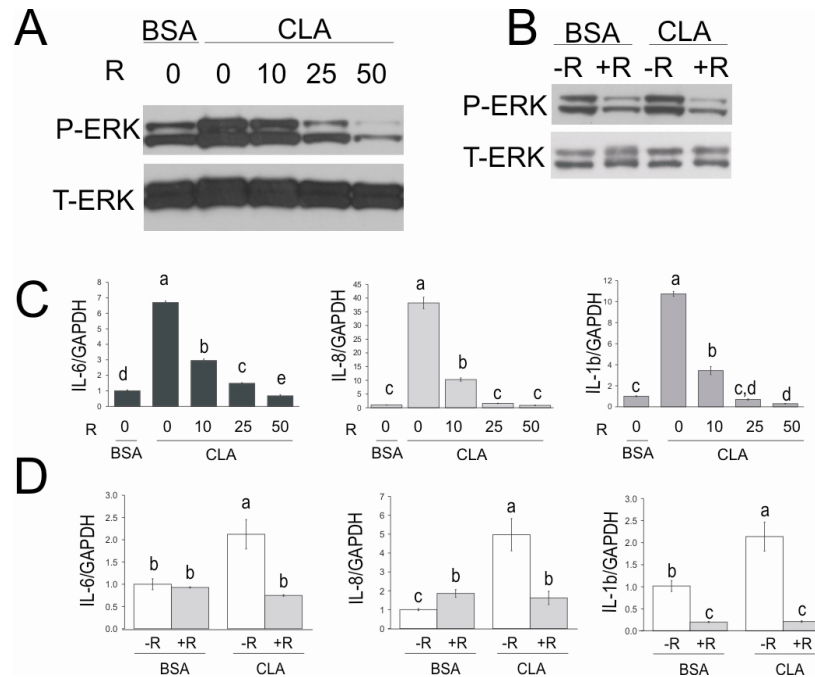

Figure 5.1. RSV attenuates 10,12 CLA activation of ERK1/2 and induction of cytokines. Cultures of newly-differentiated human adipocytes were serum-starved for ~24 h and then treated for 12 h with BSA vehicle or 50 μ M 10,12 CLA in the absence (-) or presence (+) of 0, 10, 25, or 50 μ M RSV (R). Subsequently, cultures were harvested for the determination of the protein levels of P-ERK1/2 and total (T)-ERK1/2 by immunoblot (A, B) or mRNA levels for IL-6, IL-8, and IL-1 β by real time qPCR (C, D). A, B: Data are representative of one (A) or at least three (B) independent experiments. C: D: Data are representative of one (C) or at least three (D) independent experiments. Means (\pm S.E.; n=2 for C, and n=3 for D) not sharing a lower case letter differ significantly ($p < 0.05$). The RSV dose in B and D was 50 μ M.

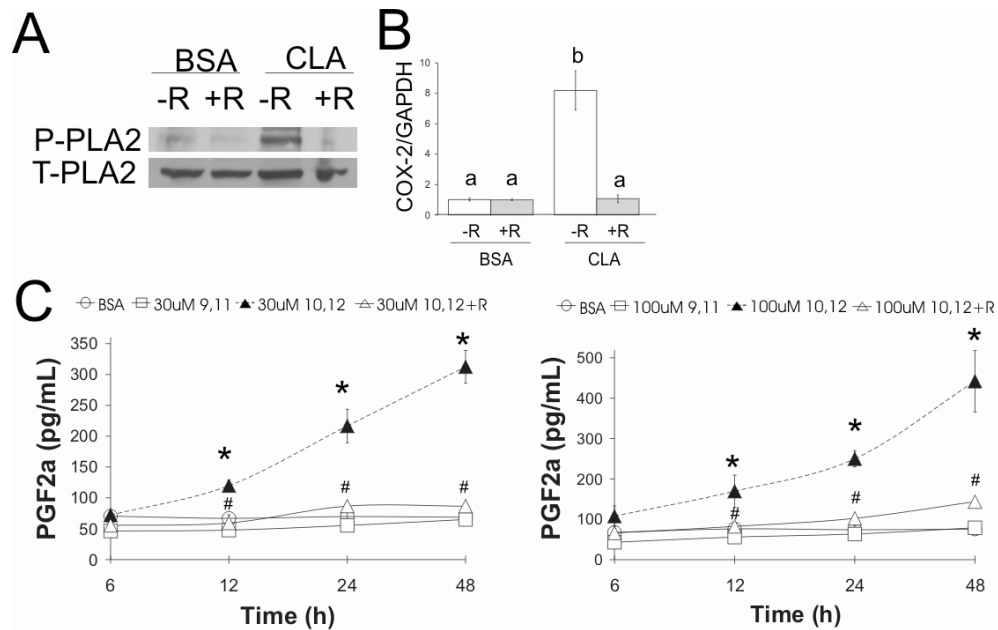

Figure 5.2. RSV attenuates 10,12 CLA activation of the inflammatory PG pathway. (A= PLA₂, B= COX-2, C= PGF_{2α}). Cultures of newly-differentiated human adipocytes were serum-starved for ~24 h and then treated for either 12 h (A and B) or 6, 12, 24, or 48 h (C) with BSA vehicle or 50 uM 10,12 CLA in the absence (-) or presence (+) of 50 uM RSV (R). Subsequently, cultures were harvested for the determination of the protein levels of P-PLA₂ and total (T)- PLA₂ by immunoblot (A), mRNA levels for cyclooxygenase 2 (COX-2) by real time qPCR (B), or the secreted levels of PGF_{2α} in conditioned media by enzyme immunoassay (C). A: Data are representative of at least three independent experiments. B: Means (\pm S.E.; n=3) not sharing a lower case letter differ significantly (p<0.05), and are representative of at least three independent experiments. C: Means (\pm S.E.; n=4) with asterisks (*) differ significantly (p<0.05) from the BSA controls at each time point, and are representative of at least two independent experiments. Means with number sign (#) are significantly lower than cultures treated with 10,12 CLA alone.

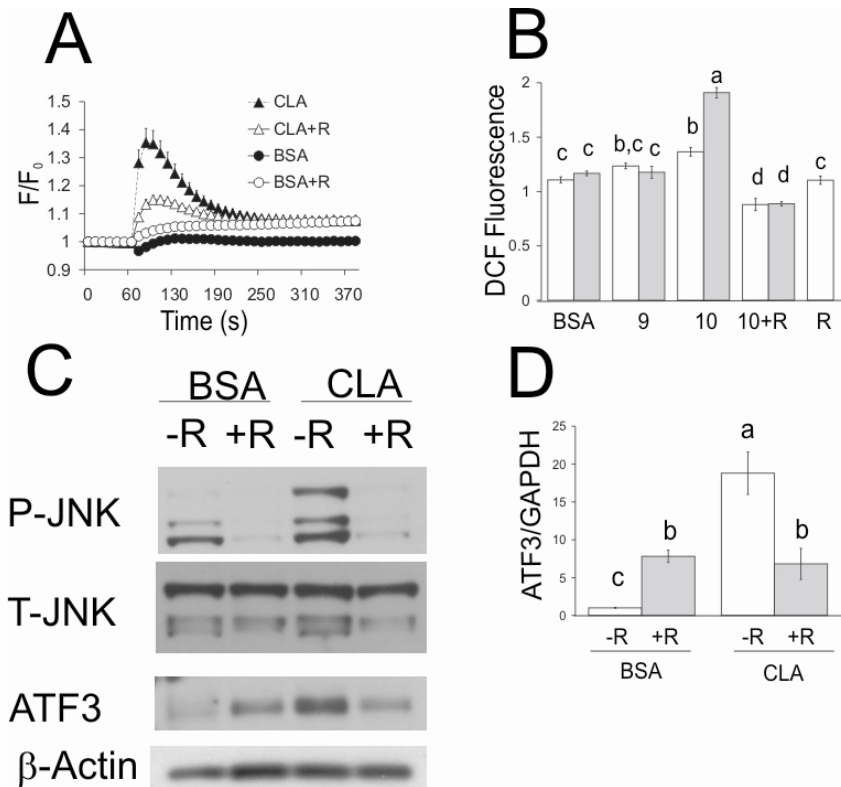

Figure 5.3. RSV attenuates 10,12 CLA increase in intracellular calcium and indicators of cellular stress. A: Cultures of newly differentiated human adipocytes were serum starved for ~24 h and then preloaded with 5 μ M Fluo-3 AM. Subsequently, cultures were injected with 30 μ M 10, 12 CLA (\blacktriangle), 30 μ M 10,12 CLA + 50 μ M RSV (CLA+R, \triangle), BSA vehicle (BSA, \bullet), or BSA+RSV (BSA+R, \circ). Emitted fluorescence intensities were collected over time using a multi-detection microplate reader. Excitation wavelength was 485 nm and fluorescence was collected at 528 nm. Means (\pm S.E.; n=12) are representative of three independent experiments. B: Cultures of newly differentiated human adipocytes were serum-starved ~24 h and then treated with 50 (\square) or 150 μ M (\blacksquare) BSA, 9, 11 CLA, 10, 12 CLA, 10, 12 CLA + 50 μ M RSV (R) or 50 μ M RSV alone for 3 h. Cultures were then loaded with DCF for 1 h and emitted fluorescence intensities were measured using a multi-detection microplate reader. Excitation wavelength was 485 nm and fluorescence was collected at 528 nm. Means (\pm S.E.; n = 3-12) are representative of three independent experiments. C, D: Cultures of newly-differentiated human adipocytes were serum-starved for ~24 h and then treated for 12 h with BSA vehicle or 50 μ M 10,12 CLA in the absence (-) or presence (+) of 50 μ M RSV (R). Subsequently, cultures were harvested for the determination of the protein levels of P-JNK, total (T)-JNK, ATF3, and β -actin by immunoblot (C) or mRNA levels for ATF3 by real time qPCR (D). C: Data are representative of at least three independent experiments. D: Means (\pm S.E.; n=3) not sharing a lower case letter differ significantly ($p < 0.05$), and are representative of at least two independent experiments.

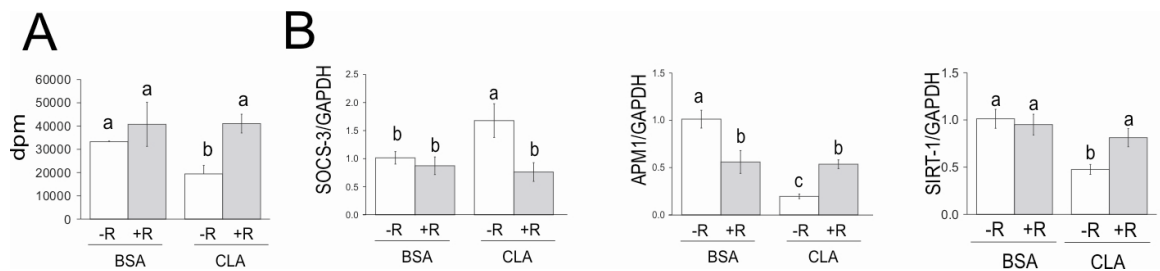

Figure 5.4. RSV blocks 10,12 CLA-mediated insulin resistance. Cultures of newly-differentiated human adipocytes were serum-starved for ~24 h and then treated for either 48 h (A) or 24 h (B) with BSA vehicle or 50 μ M 10,12 CLA in the absence (-) or presence (+) of 50 μ M RSV (R). A: Insulin-stimulated glucose uptake using 2- 3 H]deoxyglucose (2-DOG) was measured after a 90 min incubation in the presence of insulin. Means (\pm S.E.; n=6) not sharing a lower case letter differ significantly ($p < 0.05$). B: The mRNA levels of suppressor of cytokine synthesis 3 (SOCS-3), adiponectin (APM-1), and SIRT-1 were measured by real-time PCR. Means (\pm S.E.; n=3) not sharing a lower case letter differ significantly ($p < 0.05$), and are representative of at least two independent experiments.

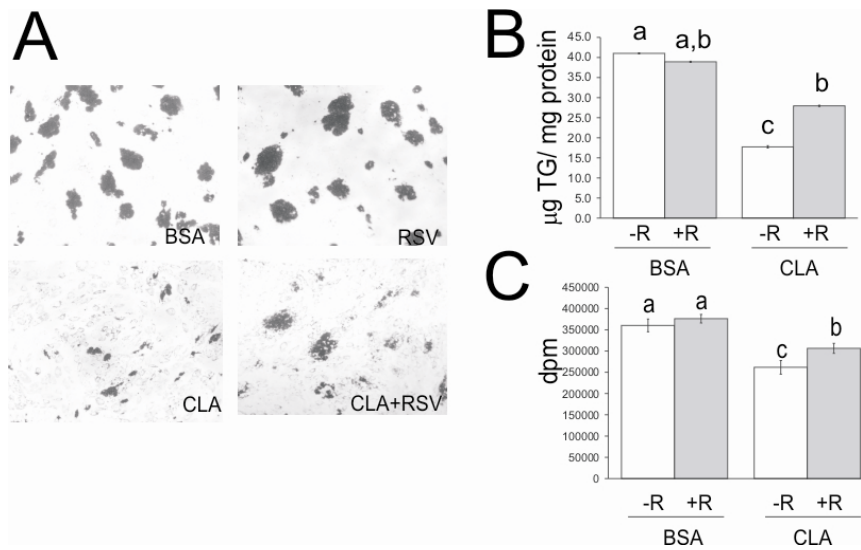

Figure 5.5. RSV attenuates delipidation by 10,12 CLA. Cultures of newly-differentiated human adipocytes were treated in adipocyte media for 7 d with BSA vehicle or 50 μ M 10,12 CLA in the absence (-) or presence (+) of 50 μ M RSV (R). Fresh media containing treatments were changed every 2 d. Cultures were then either stained with Oil Red O and phase-contrast photomicrographs were taken using an Olympus inverted microscope with a 10X objective (A) or their TG content was measured using a commercially available TG assay kit (B). A: Data are representative of two independent experiments. B: Means (\pm S.E.; n=6) not sharing a lower case letter differ significantly ($p < 0.05$). C: Cultures of newly-differentiated human adipocytes were serum-starved for \sim 24 h and then treated for either 48 h with BSA vehicle or 50 μ M 10,12 CLA in the absence (-) or presence (+) of 50 μ M RSV (R). [14 C]oleic acid uptake was measured after 90 min incubation in the presence of insulin. Means (\pm S.E.; n=3) not sharing a lower case letter differ significantly ($p < 0.05$).

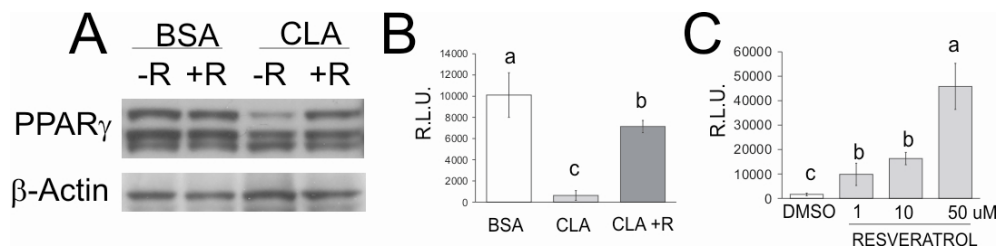

Figure 5.6. RSV inhibits 10,12 CLA suppression of PPAR γ activity. Cultures of newly-differentiated human adipocytes were serum-starved for ~24 h and then treated for 24 h with BSA vehicle or 50 μ M 10,12 CLA in the absence (-) or presence (+) of 50 μ M RSV (R). Subsequently, cultures were harvested for the determination of PPAR γ and β -actin protein levels by immunoblot (A). B: Cultures of newly-differentiated human adipocytes were transfected on day 6 with pTK-PPRE3x-luc and pRL-CMV. Transfected cells were treated with BSA vehicle, 50 μ M 10,12 CLA or 50 μ M 10,12 CLA + 50 μ M RSV (R) for 24 h. Subsequently, cultures were treated with 0.1 μ M BRL for 28 h, and then the luciferase activation of the reporter was measured using a luminometer (\pm S.E., n=3). C: Transfected cells were treated with 1, 10, or 50 μ M R for 24 h, and then the luciferase measured as in B (\pm S.E., n=3). Means (\pm S.E.; n=3) not sharing a lower case letter differ significantly (p<0.05). Data in A-C are representative of at least two independent experiments.

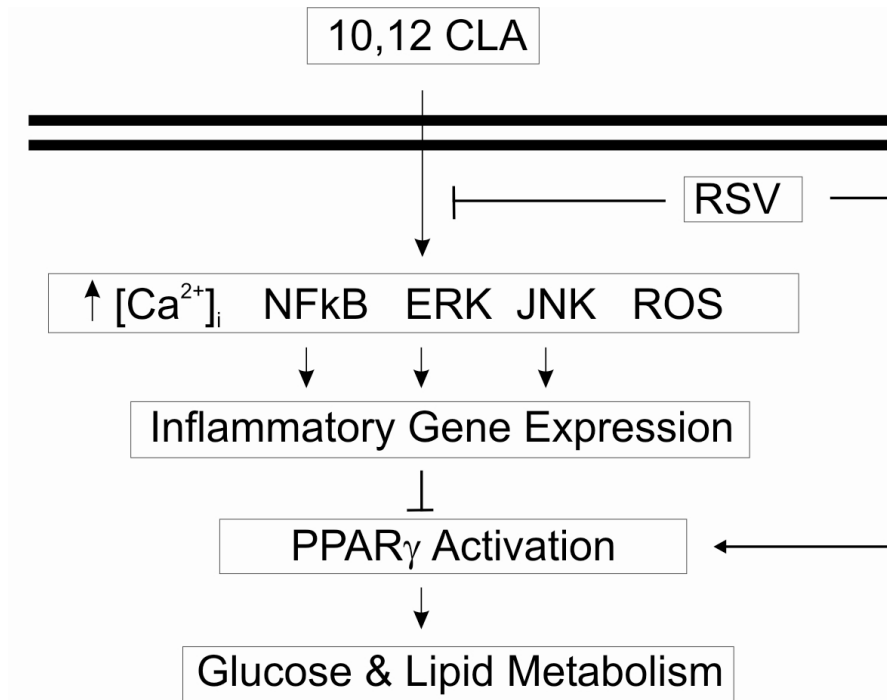

Figure 5.7. Working model. RSV initially blocks 10,12 CLA-mediated increase in the levels of ROS and $[Ca^{2+}]_i$, thereby preventing ROS and calcium signaling. Without these signals to activate ERK, JNK, NFκB, inflammatory cytokines, and PGs, PPAR γ activity is not suppressed. This allows for normal insulin signaling, glucose and FA uptake and metabolism, and TG accumulation in adipocytes. RSV may also directly activate PPAR γ .

Discussion

Feeding mixed isomers of CLA, or 10,12 CLA alone, has been shown to reduce body fat and the TG content of adipocytes, especially in murine models (House et al. 2005). However, adverse metabolic complications (i.e., inflammation, ISR, insulin resistance) have been reported with CLA supplementation of humans, particularly for the 10,12 isomer (Riserus et al. 2002, Riserus et al. 2002, Tholstrup et al. 2007, LaRosa et al. 2007). In this article, we demonstrate for the first time that RSV, a phytoalexin with antioxidant properties, attenuates markers of inflammation, cellular stress, ROS production, insulin resistance, and delipidation in cultures of newly differentiated human adipocytes treated with 10,12 CLA. Central to this mechanism is our discovery that RSV blocks 10,12 CLA-mediated 1) increase in $[Ca^{+2}]_i$, which is essential for CLA-mediated inflammation and cellular stress (Kennedy et al. 2007), and 2) suppression of PPAR γ activity in primary cultures of human adipocytes treated with 10,12 CLA.

Based on these and our previously (un)published data, we propose the following working model (Fig. 5.7) by which RSV prevents 10,12 CLA-mediated inflammation (Figs. 5.1, 5.2), cellular stress (Fig. 5.3), insulin resistance (Fig. 5.4), and ultimately delipidation (Fig. 5.5). We speculate that RSV initially blocks CLA-mediated ROS production or accumulation, and release of calcium from the ER. This prevents cellular stress initiated by ROS and calcium signaling. Without these signals to activate MAPKs (e.g., ERK, JNK) and other inflammatory proteins (e.g., NF κ B, COX-2, PLA $_2$) or PGs (e.g., PGF $_{2\alpha}$), 1) inflammatory cytokines (e.g., IL-6, IL-1 β) and chemokines (IL-8) are not induced, 2) insulin signaling is not disrupted, and 3) the protein levels and activity

of PPAR γ and the TG levels are preserved (Figs. 5.5, 5.6). This allows for normal insulin signaling, glucose and FA uptake and metabolism, and TG accumulation in adipocytes.

Consistent with our data in human adipocytes, 50-150 μ M RSV has been shown *in vitro* to reduce inflammation in murine 3T3-L1 adipocytes (Ahn et al. 2007), reduce oxidative stress in human lung epithelial cells (Kode et al. 2008, Robb et al. 2008), reduce ER stress in mouse macrophages (Tabata et al. 2007), decrease TNF α -mediated NF κ B activation in hepatocytes (Yu et al. 2008) and coronary arterial endothelial cells (Csiszar et al. 2006), and enhance glucose transport in muscle (Park et al. 2007). Thus, RSV reduces inflammation and enhances glucose and FA utilization *in vivo* and *in vitro*, although the mechanism is unknown.

Further support for our working model comes from studies showing that RSV decreases [Ca⁺²]_i levels following stimulation with various inflammatory agents or disease states. For example, elevated levels of [Ca⁺²]_i induced by severe acute pancreatitis was attenuated by RSV (Wang et al. 2008). Similarly, RSV reduced [Ca⁺²]_i levels in stress-induced oxygen-glucose deprivation/reperfusion in primary neurons of neonatal rats (Gong et al. 2007). Lastly, trans-RSV prevented platelet aggregation through inhibiting elevated [Ca⁺²]_i levels (Dobrydneva et al. 1999). Thus, RSV suppression of the levels of ROS and [Ca⁺²]_i may be an important mechanism by which RSV prevents these deleterious side effects of 10,12 CLA.

Alternatively, RSV may suppress inflammation by activating PPAR γ . Support for this hypothesis comes from studies showing that RSV activates PPAR γ in CaCo2 cells (Ulrich et al. 2006) and macrophages (Ge et al. 2006). Additionally, our data show the

RSV robustly induces PPAR γ activity and prevents CLA-mediated suppression of TZD-induced PPAR γ activation (Fig. 5.6). Further support comes from studies showing that compounds that enhance PPAR γ activity and insulin sensitivity antagonize NF κ B-mediated signaling, and vice-versa (Suzawa et al. 2003, Adams et al. 1997, Ruan et al. 2003, Nie et al. 2005). For example, TZDs, which are high affinity PPAR γ ligands, suppress inflammation (Ruan et al. 2003, Nie et al. 2005). In contrast, PPAR γ depletion via siRNA enhances the inflammatory responses of TNF α (Liao et al. 2007). Consistent with these data, Rosiglitazone prevents CLA-mediated insulin resistance and hepatic steatosis in rats (Lui et al. 2007, Purushotham et al. 2007), and delipidation of human adipocytes (Kennedy et al. 2008).

One proposed mechanism for the anti-inflammatory actions of PPAR γ ligands is via (trans) repression of inflammatory gene transcription (Pascual et al. 2005, Ricotte et al. 2007, Straus et al. 2007, Ghisletti et al. 2007). Activation of PPAR γ can repress the transcriptional activation of inflammatory genes by 1) direct interaction with the mediator of transcription (i.e., NF κ B, JNK), 2) inhibition of its co-activator recruitment, or 3) inhibition of its co-repressor clearance. For an example of transrepression, ligand-activated PPAR γ becomes SUMOylated, which then binds to co-repressor complexes at inflammatory gene promoters, thereby inhibiting dismissal of NCoR/HDAC, which blocks inflammatory gene transcription (Pascual et al. 2005, Ricotte et al. 2007). Notably, this pathway does not interfere with transactivation of PPAR γ -responsive genes (Pascual et al. 2005, Ricotte et al. 2007). Studies are underway to determine if this is the mechanism by which RSV prevents inflammation in CLA-treated adipocytes.

RSV has also been shown to enhance insulin sensitivity and glucose uptake in C2C12 myotubes by enhancing AMPK activity (Ruan et al. 2003). AMPK is activated by adiponectin, and by SIRT1 and PGC1 α (Lagouge et al. 2006, Sun et al. 2007). These events are directly linked to mitochondrial biogenesis and oxidative metabolism, which are positively regulated by PPAR α . Consistent with these data, RSV prevented or attenuated insulin resistance and the suppression of SIRT1 and adiponectin mRNA levels in CLA-treated adipocytes (Fig. 5.4). This effect of RSV may be responsible for increasing glucose and FA uptake for oxidative metabolism, which we have previously shown are suppressed by 10,12 CLA (Brown et al. 2004). However, we do not know if this was due to increased SIRT1 or PGC-1 α activation by RSV.

SIRT1 activation appears to be an important means by which RSV enhances glucose and FA utilization, at least in muscle. SIRT1 increases the activation of PGC-1 α and FOXO1-C, thereby increasing mitochondrial biogenesis and oxidative metabolism (Qiao et al. 2006). Furthermore, several studies demonstrated that feeding 20-400 mg/kg body weight/ d of RSV prevents insulin resistance and adiposity in mice fed a high fat diet (Baur et al. 2006, Lagouge et al. 2006). These studies suggest that RSV shifts excess calories away from storage in WAT and towards oxidation in muscle and brown adipose tissue (BAT), in part, by activating SIRT1. In contrast to our hypothesis that RSV activates PPAR γ , SIRT1 overexpression in murine adipocytes decreased PPAR γ activity and treatment of murine adipocytes with 50-100 μ M RSV enhanced FA mobilization and release. However, PPAR γ activities in WAT of mice or in cultures of adipocytes treated with RSV were not investigated (Picard et al. 2004). Thus, SIRT1 activation by RSV is

clearly linked to enhanced glucose and FA metabolism in muscle, and involves AMPK activation. However, the effects of RSV on SIRT1 activation and adipocyte metabolism are still unclear, and differences in SIRT1 regulation by RSV between mouse and human adipocytes are unknown.

Taken together, these data demonstrate that RSV prevents 10,12 CLA-mediated inflammation, insulin resistance, and delipidation of human adipocytes. Potential anti-inflammatory mechanisms for RSV include preventing CLA-mediated ROS accumulation and release of calcium from the ER, which are associated with cellular stress and inflammation, and antagonism of PPAR γ activity. Alternatively, RSV may be directly activating PPAR γ , which has the potential to (trans) repress inflammatory gene transcription. Studies are underway to examine these proposed mechanisms.

CHAPTER VI

EPILOGUE

Obesity is an important health issue in the U.S. and world-wide. Identifying safe and effective treatments for obesity is critical for decreasing risk factors associated with obesity such as diabetes and cardiovascular disease. Dietary supplementation with conjugated linoleic acid (CLA) has been shown to reduce body fat mass in a number of animals such as mice, rats, and pigs. CLA's efficacy in humans is still controversial. Aside from altering body weight, CLA supplementation has also been reported to increase markers of inflammation, induce insulin resistance, and in some cases, cause lipodystrophy. Therefore, it is necessary to understand the mechanism of action of CLA in white adipose tissue (WAT), and its potential adverse side effects.

Our research group has previously demonstrated that 10,12 CLA activates mitogen-activated protein kinase / extracellular signal-regulated kinase (MEK/ERK) and nuclear factor kappa B (NF κ B) signaling. Activation of these proteins induces interleukin (IL)-6, IL-8, and tumor necrosis factor (TNF) α production and attenuates peroxisome proliferator activated receptor (PPAR) γ target gene expression, leading to reductions in glucose and fatty acid uptake and adipocyte delipidation. Based on these findings, we have investigated 1) 10,12 CLAs impact on PPAR γ activity, 2) upstream signals (i.e., intracellular calcium [Ca²⁺]_i, reactive oxygen species [ROS],

prostaglandins [PGs]) responsible for the activation of NFκB and MAPKs by 10,12 CLA, and 3) the role of inflammation and insulin resistance in 10,12 CLA-induced delipidation.

From these data, I propose (Fig. 6.1) that 10,12 CLA activates a G-protein coupled receptor (GPCR) or generates metabolites that activate phospholipase C (PLC), thereby increasing levels of diacylglycerol (DAG) and inositol triphosphate (IP3). These proposed signals induce the release of calcium from intracellular stores such as endoplasmic reticulum (ER). The elevation of $[Ca^{2+}]_i$ leads to activation of calcium-calmodulin dependent kinase II (CAMKII), ER stress, and/or mitochondrial dysfunction resulting in production of ROS. These events result in the activation of NFκB and MAPKs, which induce inflammation and antagonize PPAR γ activity, resulting in the suppression of adipogenic and lipogenic genes and insulin resistance and delipidation of cultures of human adipocytes. Based on these findings, I have developed the following new questions 1) To what extent does 10,12 CLA activate GPCRs?, 2) Does 10,12 CLA activate PLC and increase DAG and IP3 levels?, 3) What impact does 10,12 CLA have on mitochondrial and ER function?, and 4) What role does c-Jun N-terminal kinase (JNK) play in 10,12 CLA-mediated inflammation, insulin resistance, and delipidation?

Q1. To what extent does 10,12 CLA activate GPCRs?

Transient increases of $[Ca^{2+}]_i$ can occur when a ligand binds to a cell surface receptor such as a GPCR. We have demonstrated that 10,12 CLA increases $[Ca^{2+}]_i$ levels within 5 min in cultures of human adipocytes. Also, our research group has demonstrated pertussis toxin, an inhibitor of G proteins, attenuates 10,12 CLA activation of ERK.

Using data acquired from a microarray gene analysis that I conducted with MERCK Pharmaceuticals, I will identify possible GPCR receptors that are induced by 10,12 CLA in cultures of human adipocytes. Once I have identified candidate GPCRs, I will utilize PCR to verify the findings from the microarray analysis. Next, I will perform siRNA experiments to knockdown the gene expression of potential GPCRs, and then measure $[Ca^{2+}]_i$, inflammatory gene expression, and insulin-stimulated glucose uptake in the presence or absence of 10,12 CLA.

Q2. Does 10,12 CLA activate PLC and increase DAG and IP3 levels?

I demonstrated that D609, a PLC inhibitor, attenuated 10,12 CLA increase of $[Ca^{2+}]_i$, ROS, and inflammation, suggesting that PLC activity may be involved in 10,12 CLA-induced inflammation. The major drawbacks of interpreting chemical inhibitor data are that inhibitors are not typically specific for the target of interest. This was a major issue for interpretation of the results in Chapter IV when using KN-62, the CAMKII inhibitor, and TMB-8, the inhibitor of calcium release from the ER. Therefore, use of siRNA is more specific for the target of interest. To investigate the extent to which PLC is involved in 10,12 CLA-induced inflammation, insulin resistance, and delipidation, I will first measure the phosphorylation levels of the PLC using phospho-specific antibodies for the four PLC isoforms (PLC β , PLC γ , PLC δ and PLC ϵ) in the absence or presence of 10,12 CLA. Next, once I determine which PLC isoform is phosphorylated by 10,12 CLA, I will utilize siRNA to knockdown the target of interest. Once I achieved successful knockdown, $[Ca^{2+}]_i$, markers of inflammation, and insulin-stimulated glucose uptake will be measured in the absence or presence of 10,12 CLA.

PLC generates the lipid-borne second messengers DAG and IP3 from the phospholipids PIP2 in response to activation by hormones, growth factors, and lipids. If 10,12 CLA is activating PLC, then the levels of IP3 and DAG should be elevated. To investigate this hypothesis, the levels of IP3 will be measured using an IP3 fluorescence polarization assay kit from DiscoverX (Fremont, CA). Cultures of human adipocytes cultured in 96 well plates will be treated in the absence or presence of 10,12 CLA. To each well quench reagent will be added. The IP3 tracer and binding protein will then be added simultaneously. Fluorescence polarization will be measured. Bound IP3 tracer will “tumble” more slowly in solution than on-bound IP3, creating a polarized signal (high mP). Also, the levels of DAG and phosphatidic acid will be measured by thin layer chromatography.

Q3. What impact does 10,12 CLA have on mitochondrial and ER function?

There is considerable evidence from our research group and others that 10,12 CLA elicits a stress response in adipocytes. Currently, it remains to be determined the origin of the stress response. LaRosa et al. (2007) demonstrate that 10,12 CLA increases the expression of ER stress-related genes such as XBP-1, eIF2 α , and CHOP. However, there was limited protein data in support of these findings. I investigated 10,12 CLA induction of ER stress in cultures of human adipocytes, but was unable to demonstrate activation or induction of key proteins or genes involved in ER stress. Based on these findings, I hypothesized that 10,12 CLA induced mitochondria dysfunction. I initiated studies to investigate the impact of 10,12 CLA on mitochondria function by measuring mitochondria membrane potential and release of cytochrome C to the cytoplasm. The

findings of these experiments were negative, but there were some issues concerning the dye used to measure membrane potential. Particularly, the dye aggregated towards the lipid droplets making it unclear to decipher whether the dye was staining the mitochondria or areas around the lipid. Therefore, another approach I will take is to measure oxygen consumption in adipocytes treated with 10,12 CLA using oxygen sensitive plates.

Q4. What role does JNK play in 10,12 CLA induced inflammation, insulin resistance, and delipidation?

I recently discovered that 10,12 CLA increases the phosphorylation levels of JNK and its downstream target cJun, a member of the redox-sensitive transcription factor activating protein-1 (AP-1), that induces inflammatory gene transcription and cell survival. Notably, I found that the polyphenolic compound resveratrol blocked 10,12 CLA activation of JNK. Data acquired from a microarray gene analysis demonstrated that 10,12 CLA increased the gene expression of JNK and cJun, and resveratrol attenuated this induction. Based on these preliminary data, I hypothesized that 10,12 CLA activation of JNK is a key player in 10,12 CLA-mediated inflammation, insulin resistance, and delipidation.

To investigate the role of JNK, the isomer-specific effects of 10,12 CLA on the activation of JNK and cJun will be determined in the presence and absence of specific chemical inhibitors of JNK (i.e., SP600125) and siRNA targeted to JNK1 and 2, followed by immunoblotting for JNK and cJun using phospho-specific antibodies. The impact of JNK activation on 10,12 CLA's induction of proinflammatory genes (i.e., IL-8, IL-6, IL-

1 β , COX2, and ATF3) and suppression of lipogenic and adipogenic genes and protein expression (i.e., PPAR γ , GLUT4, adiponectin, ACC, and LPL) will be measured. The impact of these JNK inhibitors and siRNA targeted to JNK1 and 2 on insulin-stimulated glucose uptake and delipidation will also be investigated.

In conclusion, further investigation of potential upstream signals responsible for calcium release and ROS production needs to continue. These studies will provide mechanistic insights for delineating the role of isomer-specific role of 10,12 CLA for the prevention or treatment of obesity and inflammation, and identifying lipid-borne signals induced by CLA that regulate glucose and lipid metabolism in human adipocytes. Thus, we will gain more knowledge for the development of therapeutic treatments for obesity and metabolic diseases.

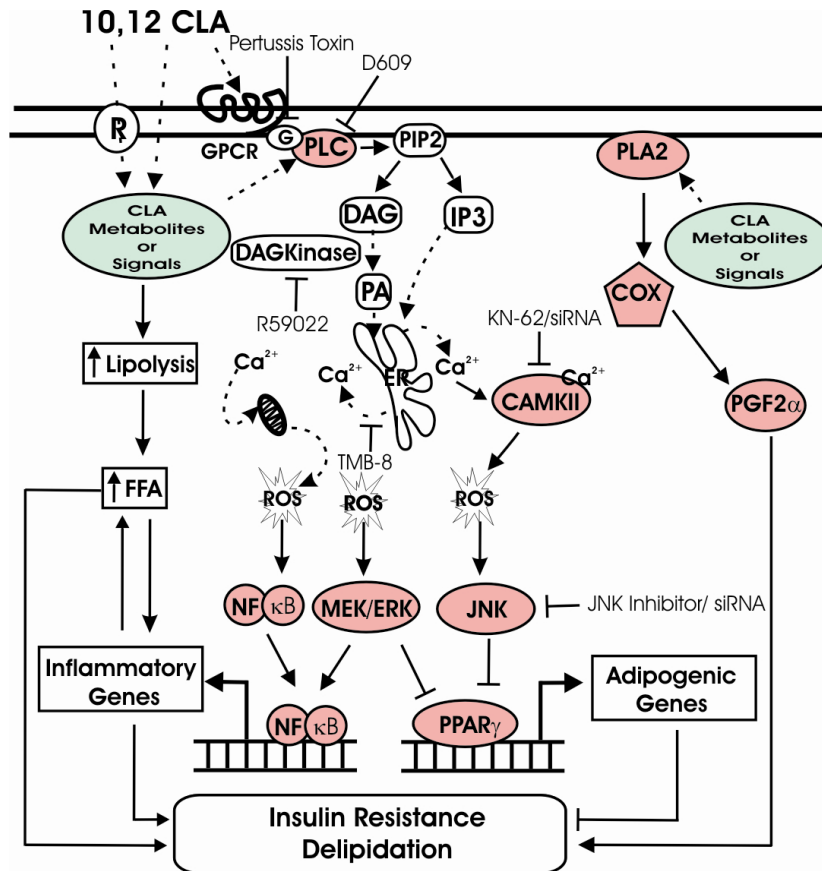

Figure 6.1. Working Model-10,12 CLA’s antiobesity mechanism of action in adipocytes. 10,12 CLA activates a GPCR or generates metabolites that activate PLC thereby increasing levels of DAG and IP3. These proposed signals induce the release of calcium from intracellular stores such as ER. The elevation of $[Ca^{2+}]_i$ leads to activation of CAMKII, ER stress, and/or mitochondrial dysfunction resulting in production of ROS. These events result in the activation of NF κ B and MAPKs, which induce inflammation and antagonize PPAR γ activity, resulting in the suppression of adipogenic and lipogenic genes and insulin resistance and delipidation of cultures of human adipocytes.

REFERENCES

- Adams M, Reginato M, Shao D, Lazar M, Chatterjee V. 1997. Transcriptional activation by peroxisome proliferator activated receptor gamma is inhibited by phosphorylation at a consensus mitogen-activated protein kinase site. *J. Biol. Chem.* 272:5128-5132.
- Ahn IS, Choi BH, Ha JH, Byun JM, Shin HG, Park KY, Do MS. 2006. Isomer-specific effect of conjugated linoleic acid on inflammatory adipokines associated with fat accumulation in 3T3-L1 adipocytes. *J Med Food.* 9:307-312.
- Ahn J, Lee H, Kim S, Ha T. 2007. Resveratrol inhibits TNF α -induced changes in adipokines in 3T3-L1 adipocytes. *B.B.R.C.* 364:972-977.
- Andrei C, Margiocco P, Poggi A, Lotti LV, Torrisi MR, Rubartelli A. 2004. Phospholipases C and A2 control lysosome-mediated IL-1 beta secretion: Implications for inflammatory processes. *Proceedings of the National Academy of Sciences of the United States of America.* 101:9745-9750.
- Andreoli MF, Gonzalez MA, Martinelli MI, Mocchiutti NO, Bernal CA. 2008. Effects of dietary conjugated linoleic acid at high-fat levels on triacylglycerol regulation in mice. *Nutrition.*
- Anthony NM, Gaidhu MP, Ceddia RB. 2009. Regulation of Visceral and Subcutaneous Adipocyte Lipolysis by Acute AICAR-induced AMPK Activation. *Obesity*

Arnould T, Vankoningsloo S, Renard P, Houbion A, Ninane N, Demazy C, Remacle J, Raes M. 2002. CREB activation induced by mitochondrial dysfunction is a new signaling pathway that impairs cell proliferation. *EMBO J.* 21:53-63.

Azain MJ, Hausman DB, Sisk MB, Flatt WP, Jewell DE. 2000. Dietary conjugated linoleic acid reduces rat adipose tissue cell size rather than cell number. *J Nutr.* 130:1548-1554.

Balsinde J, Shinohara H, Lefkowitz LJ, Johnson CA, Balboa MA, Dennis EA. 1999. Group V phospholipase A(2)-dependent induction of cyclooxygenase-2 in macrophages. *J. Biol. Chem.* 274:25967-25970.

Banu J, Bhattacharya A, Rahman M, O'Shea M, Fernandes G. 2006. Effects of conjugated linoleic acid and exercise on bone mass in young male Balb/C mice. *Lipids Health Dis.* 5:7.

Banu J, Bhattacharya A, Rahman M, Fernandes G. 2008. Beneficial effects of conjugated linoleic acid and exercise on bone of middle-aged female mice. *J Bone Miner Metab.* 26:436-45.

Barroso I, Gurnell M, Crowley VE, Agostini M, Schwabe JW, Soos MA, Maslen GL, Williams TD, Lewis H, et al. 1999. Dominant negative mutations in human PPAR γ associated with severe insulin resistance, diabetes mellitus and hypertension. *Nature.* 402:880-883.

Basu S, Risérus U, Turpeinen A, Vessby B. 2000. Conjugated linoleic acid induces lipid peroxidation in men with abdominal obesity. *Clin Sci (Lond).* 99:511-516.

Baumgard LH, Corl BA, Dwyer DA, Saebo A, Bauman DE. 2000. Identification of the conjugated linoleic acid isomer that inhibits milk fat synthesis. *Am J Physiol Regul Integr Comp Physiol.* 278:R179-R184.

Baur JA, Pearson KJ, Price NL, Jamieson HA, Lerin C, Kalra A, Prabhu VV, Allard JS, Lopez-Lluch G, Lewis K, Pistell PJ, Poosala S, Becker KG, Boss O, Gwinn D, Wang M, Ramaswamy S, Fishbein KW, Spencer RG, Lakatta EG, Le Couteur D, Shaw RJ, Navas P, Puigserver P, Ingram DK, de Cabo R, Sinclair DA. 2006. Resveratrol improves health and survival of mice on a high-calorie diet. *Nature.* 444: 337-342.

Begum N, Leitner W, Reusch JE, Sussman KE, Draznin B. 1993. GLUT-4 phosphorylation and its intrinsic activity. Mechanism of Ca(2+)-induced inhibition of insulin-stimulated glucose transport. *J. Biol. Chem.*268: 3352-3356.

Bhattacharya A, Rahman MM, Sun D, Lawrence R, Mejia W, McCarter R, O'Shea M, Fernandes G. 2005. The combination of dietary conjugated linoleic acid and treadmill exercise lowers gain in body fat mass and enhances lean body mass in high fat-fed male Balb/C mice. *J Nutr.* 135:1124-1130.

Borodinsky LN, Coso OA, Fiszman ML. 2002. Contribution of Ca²⁺ calmodulin-dependent protein kinase II and mitogen-activated protein kinase kinase to neural activity-induced neurite outgrowth and survival of cerebellar granule cells. *J. neurochem.* 80:1062-1070.

Brandebourg TD, Hu CY. 2005. Isomer-specific regulation of differentiating pig preadipocytes by conjugated linoleic acids. *J Anim Sci.* 83:2096-2105.

Brodie AE, Manning VA, Ferguson KR, Jewell DE, Hu CY. 1999. Conjugated linoleic acid inhibits differentiation of pre- and post- confluent 3T3-L1 preadipocytes but inhibits cell proliferation only in preconfluent cells. *J Nutr.* 129:602-606.

Brown, J.M., Halverson, Y.-D., Lea-Currie, R., Geigerman, C., and McIntosh, M. 2001. Trans-10, cis-12, but not cis-9, trans-11, conjugated linoleic acid attenuates lipogenesis in primary cultures of stromal vascular cells from human adipose tissue. *J. Nutr.* 131:2316-2321.

Brown M, Sandberg-Boysen M, Skov S, Morrison R, Storkson J, Lea-Currie R, Pariza M, Mandrup S, and McIntosh M. 2003. Isomer-specific regulation of metabolism and PPAR γ by conjugated linoleic acid (CLA) in human preadipocytes. *J. Lipid Res.* 44: 1287-300.

Brown J, Boysen M, Chung S, Fabiyi O, Morrison R, Mandrup S, and McIntosh M. 2004. Conjugated linoleic acid (CLA) induces human adipocyte delipidation: autocrine/ paracrine regulation of MEK/ERK signaling by adipocytokines. *J. Biol. Chem.* 279, 26735-26747.

Burns K, Vanden Heuvel, JP. 2007. Modulation of PPAR activity via phosphorylation. *Biochim. Biophys. Acta.* 1771:952-960.

Butow RA, Avadhani NG. 2004. Mitochondrial signaling: the retrograde response. *Molecular cell.* 14:1-15.

Camina JP, Casabiell X, Casanueva FF. 1999. Inositol 1,4,5-trisphosphate-independent Ca(2+) mobilization triggered by a lipid factor isolated from vitreous body. *JBC* 274: 28134-28141.

Camp H, Tafuri S. 1997. Regulation of peroxisome proliferators-activated receptor γ activity by mitogen activated protein kinase. *J. Biol. Chem.* 272:10811-10816.

Cao ZP, Wang F, Xiang XS, Cao R, Zhang WB, Gao SB. 2007. Intracerebroventricular administration of conjugated linoleic acid (CLA) inhibits food intake by decreasing gene expression of NPY and AgRP. *Neurosci Lett.* 418:217-221.

Cawthorn WP, Heyd F, Hegyi K, Sethi JK. 2007. Tumour necrosis factor-alpha inhibits adipogenesis via a beta-catenin/TCF4(TCF7L2)-dependent pathway. *Cell Death Differ.* 14:1361-1373.

Center for Disease Control. 2008. Physical Activity and Good Nutrition: Essential Elements to Prevent Chronic Diseases and Obesity- At a Glance 2008. <http://www.cdc.gov/NCCdphp/publications/AAG/obesity.htm#aag> (Accessed February 26, 2008).

Chen C, Koh A, Datta N, Zhang J, Keller E, Xiao G, Franceschi R, D'Silva N, McCauley L. 2004. Impact of the mitogen-activated protein kinase pathway on parathyroid hormone-related protein actions in osteoblasts. *J. Biol. Chem.* 279:29121-29129.

Chen L, Green D. 2004. Shaping the nuclear action of NFkB. *Nature Reviews.* 5:392-401.

Choi Y, Kim YC, Han YB, Park Y, Pariza MW, Ntambi JM. 2000. The trans-10,cis-12 isomer of conjugated linoleic acid downregulates stearoyl-CoA desaturase 1 gene expression in 3T3-L1 adipocytes. *J Nutr.* 130:1920-1924.

Choi JS, Koh IU, Jung MH, Song J. 2007. Effects of three different conjugated linoleic acid preparations on insulin signalling, fat oxidation and mitochondrial function in rats fed a high-fat diet. *Br J Nutr.* 98:264-275.

Chung, S., Brown, J.M., and McIntosh, M. 2005a. Trans-10, cis-12 CLA increases adipocyte lipolysis and alters lipid droplet-associated proteins: role of mTOR and ERK signaling. *J. Lipid Res.* 46:885-895.

Chung S, Brown JM, Provo JN, Hopkins R, McIntosh MK. 2005b. Conjugated linoleic acid promotes human adipocyte insulin resistance through NFkappaB-dependent cytokine production. *J Biol Chem.* 280:38445-38456.

Chung S, Lapoint K, Martinez K, Kennedy A, Boysen Sandberg M, McIntosh MK. 2006. Preadipocytes mediate lipopolysaccharide-induced inflammation and insulin resistance in primary cultures of newly differentiated human adipocytes. *Endocrinology.* 147:5340-5351.

Clement L, Poirier H, Niot I, Bocher V, Guerre-Millo M, Krief S, Staels B, Besnard P. 2002. Dietary trans-10,cis-12 conjugated linoleic acid induces hyperinsulinemia and fatty liver in the mouse. *J Lipid Res.* 43:1400-1409.

Close RN, Schoeller DA, Watras AC, Nora EH. 2007. Conjugated linoleic acid supplementation alters the 6-mo change in fat oxidation during sleep. *Am J Clin Nutr.* 86:797-804.

Colomer J, Means AR. Physiological roles of the Ca²⁺/CaM-dependent protein kinase cascade in health and disease. 2007. Physiological roles of the Ca²⁺/CaM-dependent protein kinase cascade in health and disease. *Sub-cellular Biochem.* 45:169-214.

Csiszar A, Smith K, Labinsky N, Orosz Z, Rivera A, Ungvari Z. 2006. Resveratrol attenuates TNF-alpha induced activation of coronary arterial endothelial cells: role of NF-kB inhibition. *Am. J. Physiol.* 291:H1694-H1699.

Cui ZJ, Hidaka H, Dannies PS. 1996. KN-62, a calcium/calmodulin-dependent protein kinase II inhibitor, inhibits high potassium-stimulated prolactin secretion and intracellular calcium increases in anterior pituitary cells. *Biochim. Biophys. Acta.* 1310:343-347.

Cuschieri J, Bulger E, Garcia I, Jelacic S, Maier RV. 2005. Calcium/calmodulin-dependent kinase II is required for platelet-activating factor priming. *Shock* 23:99-106.

De Mora J, Porras A, Ahn N, Santos E. 1997. Mitogen-activated protein kinase activation is not necessary for, but antagonizes, 3T3-L1 adipocytic differentiation. *Mol. Cellular Biol.* 17:6068-6075.

DHHS Centers for Disease Control and Prevention. (2007) Overweight and obesity U.S. Obesity trends 1985-2006. <http://www.cdc.gov/nccdphp/dnpa/obesity/trend/maps/index.htm>.

Dhiman TR, Nam SH, Ure AL. 2005. Factors affecting conjugated linoleic acid content in milk and meat. *Critical Reviews in Food Science and Nutrition.* 45:463-482.

Diradourian C, Girard J, Pégrier JP. 2005. Phosphorylation of PPARs: from molecular characterization to physiological relevance. *Biochimie.* 87:33-38.

Dobrydneva Y, Williams RL, Blackmore PF. 1999. trans-Resveratrol inhibits calcium influx in thrombin-stimulated human platelets. *Br J Pharmacol.* 128:149-157.

Draznin B, Sussman K, Kao M, Lewis D, Sherman N. 1987. The existence of an optimal range of cytosolic free calcium for insulin-stimulated glucose transport in rat adipocytes. *J. Biol. Chem.* 262:14385-14388.

Draznin B, Sussman KE, Eckel RH, Kao M, Yost T, Sherman NA. 1988. Possible role of cytosolic free calcium concentrations in mediating insulin resistance of obesity and hyperinsulinemia. *J. Clin. Invest.* 82:1848-1852.

Draznin B, Lewis D, Houlder N, Sherman N, Adamo M, Garvey WT, LeRoith D, Sussman K. 1989. Mechanism of insulin resistance induced by sustained levels of cytosolic free calcium in rat adipocytes. *Endocrinology* 125:2341-2349.

Ealey KN, El-Sohehy A, Archer MC. 2002. Effects of dietary conjugated linoleic acid on the expression of uncoupling proteins in mice and rats. *Lipids.* 37:853-861.

Engleman J, Berg A, Lewis R, Lisanti M, Scherer P. 2005. Tumor necrosis factor alpha-mediated insulin resistance, but not dedifferentiation, is abrogated by MEK1/2 inhibitors in 3T3-L1 adipocytes. *Mol. Endocrinology.* 14:1557-1569.

Evans M, Geigerman C, Cook J, Curtis L, Kuebler B, McIntosh M. 2000. Conjugated linoleic acid suppresses triglyceride accumulation and induces apoptosis in 3T3-L1 preadipocytes. *Lipids.* 35:899-910.

Evans M, Lin X, Odle J, McIntosh M. 2002. Trans-10, cis-12 conjugated linoleic acid increases fatty acid oxidation in 3T3-L1 preadipocytes. *J Nutr.* 132:450-455.

Ferramosca A, Savy V, Conte L, Zara V. 2008. Dietary combination of conjugated linoleic acid (CLA) and pine nut oil prevents CLA-induced fatty liver in mice. *J Agric Food Chem.* 56:8148-8158.

Gaidhu MP, Fediuc S, Anthony NM, So M, Mirpourian M, Perry RL, Ceddia RB. 2008. Prolonged aicar-induced amp-kinase activation promotes energy dissipation in white adipocytes: Novel mechanisms integrating HSL and ATGL. *J Lipid Res.*

Gaullier JM, Halse J, Høivik HO, Høye K, Syvertsen C, Nurminiemi M, Hassfeld C, Einerhand A, O'Shea M, Gudmundsen O. 2007. Six months supplementation with conjugated linoleic acid induces regional-specific fat mass decreases in overweight and obese. *Br J Nutr.* 97:550-560.

Ge H, Zhang JF, Guo BS, He Q, Wang BY, He B, Wang CQ. 2006. Resveratrol inhibits macrophage expression of EMMPRIN by activating PPAR γ . *Vascular Pharmacol.* 46: 114-121.

Gewirtz AT, Rao AS, Simon PO, Jr., Merlin D, Carnes D, Madara JL, Neish AS. 2000. Salmonella typhimurium induces epithelial IL-8 expression via Ca(2+)-mediated activation of the NF-kappaB pathway. *J. Clin. Invest.* 105:79-92.

Ghisletti S, Huang W, Ogawa S, Pascual G, Lin ME, Willson TM, Rosenfeld MG, Glass CK. 2007. Parallel SUMOylation-dependent pathways mediate gene and signal-specific transrepression by LXRs and PPAR γ . *Molecular Cell.* 25: 57-70.

Ginnan R, Pfliederer PJ, Pumiglia K, Singer HA. 2004. PKC-delta and CaMKII-delta 2 mediate ATP-dependent activation of ERK1/2 in vascular smooth muscle. *Am. J. Physiol. Cell Physiol.* 286: C1281-1289.

Gong QH, Wang Q, Shi JS, Huang XN, Liu Q, Ma H. 2007. Inhibition of caspases and intracellular free Ca²⁺ concentrations are involved in resveratrol protection against apoptosis in rat primary neuron cultures. *Acta Pharmacol Sin.* 28: 1724-1730.

Granlund L, Juvet LK, Pedersen JI, Nebb HI. 2003. Trans10, cis12-conjugated linoleic acid prevents triacylglycerol accumulation in adipocytes by acting as a PPARgamma modulator. *J Lipid Res.* 44:1441-1452.

Granlund L, Pedersen JI, Nebb HI. 2005. Impaired lipid accumulation by trans10, cis12 CLA during adipocyte differentiation is dependent on timing and length of treatment. *Biochim Biophys Acta.* 1687:11-22.

Gregor MG, Hotamisligil GS. 2007. Adipocyte stress: the endoplasmic reticulum and metabolic disease. *J. Lipid Res.* 48:1905-1914.

Gurnell M, Wentworth JM, Agostini M, Adams M, Collingwood TN, Provenzano C, Browne PO, Rajanayagam O, Burris TP, et al. 2000. A dominant-negative peroxisome proliferator-activated receptor gamma (PPARgamma) mutant is a constitutive repressor and inhibits PPARgamma-mediated adipogenesis. *J. Biol. Chem.* 275:5754-5759.

Ha YL, Grimm NK, Pariza MW. 1987. Anticarcinogens from fried ground beef: heat-altered derivatives of linoleic acid. *Carcinogenesis.* 8:1881-1887.

Hamm JK, el Jack AK, Pilch PF, Farmer SR. 1999. Role of PPAR gamma in regulating adipocyte differentiation and insulin-responsive glucose uptake. *Ann. N.Y. Acad. Sci.* 892:134-145.

Hargrave-Barnes KM, Azain MJ, Miner JL. 2008. Conjugated linoleic acid-induced fat loss dependence on Delta6-desaturase or cyclooxygenase. *Obesity.* 16:2245-2252.

Hargrave KM, Li C, Meyer BJ, Kachman SD, Hartzell DL, Della-Fera MA, Miner JL, Baile CA. 2002. Adipose depletion and apoptosis induced by trans-10, cis-12 conjugated linoleic Acid in mice. *Obes Res.* 10:1284-1290.

Huang SH, Shen WJ, Yeo HL, Wang SM. 2004. Signaling pathway of magnolol-stimulated lipolysis in sterol ester-loaded 3T3-L1 preadipocytes. *J. Cell Biochem.* 91: 1021-1029.

House RL, Cassady JP, Eisen EJ, McIntosh MK, Odle J. 2005. Conjugated linoleic acid evokes de-lipidation through the regulation of genes controlling lipid metabolism in adipose and liver tissue. *Obes Rev.* 6:247-258.

House RL, Cassady JP, Eisen EJ, Eling TE, Collins JB, Grissom SF, Odle J. 2005. Functional genomic characterization of delipidation elicited by trans-10, cis-12-conjugated linoleic acid (t10c12-CLA) in a polygenic obese line of mice. *Physiol Genomics.* 21:351-361.

Houstis N, Rosen ED, Lander ES. 2006. Reactive oxygen species have a casual role multiple forms of insulin resistance. *Nature.* 440: 944-950.

Hu E, Kim JB, Sarraf P, Spiegelman BM. 1996. Inhibition of adipogenesis through MAP kinase-mediated phosphorylation of PPARgamma. *Science.* 274:2100-2103.

Ingelsson E, Risérus U. 2008. Effects of trans10cis12CLA-induced insulin resistance on retinol-binding protein 4 concentrations in abdominally obese men. *Diabetes Res Clin Pract.* 2008 82:e23-24.

Ip MM, Masso-Welch PA, Shoemaker SF, Shea-Eaton WK, Ip C. 1999. Conjugated Linoleic Acid Inhibits Proliferation and Induces Apoptosis of Normal Rat Mammary Epithelial Cells in Primary Culture. *Exp Cell Res.* 250:22-34.

Iwaki M, Matsuda M, Maeda N, Funahashi T, Matsuzawa Y, Makishima M, Shimomura I. 2003. Induction of adiponectin, a fat-derived antidiabetic and antiatherogenic factor, by nuclear receptors. *Diabetes.* 52:1655-1663.

Jang YJ, Ryu HJ, Choi YO, Kim C, Leem CH, Park CS. 2002. Improvement of insulin sensitivity by chelation of intracellular Ca(2+) in high-fat-fed rats. *Metabolism*. 51:912-918.

Jiang B, Brecher P, Cohen R. 2001. Persistent activation of nuclear factor-kB by interleukin-1B and subsequent inducible NO synthase expression requires extracellular signal-regulated kinase. *Arterioscler Thromb. Vasc. Biol.* 21:1915-1920.

Jeong HJ, Hong SH, Park RK, An NH, Kim HM. 2005. Ethanol induces the production of cytokines via the Ca²⁺, MAP kinase, HIF-1alpha, and NF-kappaB pathway. *Life Sci.* 77:2179-2192.

Kahn S, Vanden Heuvel JP. 2003. Role of nuclear receptors in the regulation of gene expression by dietary fatty acids. *J. Nutr. Biochem.* 14:554-567.

Kamphuis MM, Lejeune MP, Saris WH, Westerterp-Plantenga MS. 2003. The effect of conjugated linoleic acid supplementation after weight loss on body weight regain, body composition, and resting metabolic rate in overweight subjects. *Int J Obes Relat Metab Disord.* 27:840-847.

Kang K, Liu W, Albright KJ, Park Y, Pariza MW. 2003. trans-10,cis-12 CLA inhibits differentiation of 3T3-L1 adipocytes and decreases PPAR gamma expression. *Biochem Biophys Res Commun.* 303:795-799.

Kang K, Miyazaki M, Ntambi JM, Pariza MW. 2004. Evidence that the anti-obesity effect of conjugated linoleic acid is independent of effects on stearoyl-CoA desaturase1 expression and enzyme activity. *Biochem Biophys Res Commun.* 315:532-537.

Kawakami M, Murase T, Ogawa H, Ishibashi S, Mori N, Takaku F, Shibata S. 1987. Human recombinant TNF suppresses lipoprotein lipase activity and stimulates lipolysis in 3T3-L1 cells. *J Biochem.* 1987. 101:331-338.

Kennedy A, Chung S, LaPoint K, Fabiyi O, McIntosh MK. 2008. Trans-10, cis-12 conjugated linoleic acid antagonizes ligand-dependent PPARgamma activity in primary cultures of human adipocytes. *J Nutr.* 138:455-461.

Kennedy A, Overman A, Lapoint K, Hopkins R, West T, Chuang CC, Martinez K, Bell D, McIntosh M. 2009. Conjugated linoleic acid-mediated inflammation and insulin resistance in human adipocytes are attenuated by resveratrol. *J Lipid Res.* 50:225-232.

Kliwer S, Umesono K, Noonan D, Heyman R, Evans R. 1992. Convergence of 9-cis retinoic acid and peroxisome proliferators signaling pathways through heterodimer formation of their receptors. *Nature.* 358:771-774.

Kode A, Rajendrasozhan S, Caito S, Yang SR, Megson IL, Rahman I. 2008. Resveratrol induces glutathione synthesis by activation of Nrf2 and protects against cigarette smoke-mediated oxidative stress in human lung epithelial cells. *Am. J. Physiol. Lung Cell Mol. Physiol.* 294:L478-488.

Lagouge M, Argmann C, Gerhart-Hines Z, Meziane H, Lerin C, Daussin F, Messadeq N, Milne J, Lambert P, Elliott P, Geny B, Laakso M, Puigserver P, Auwerx J. 2006. Resveratrol improves mitochondrial function and protects against metabolic disease by activating SIRT1 and PGC-1 α . *Cell.* 127: 1109-1122

Lambert EV, Goedecke JH, Bluett K, Heggie K, Claassen A, Rae DE, West S, Dugas J, Dugas L, Meltzeri S, Charlton K, Mohede I. 2007. Conjugated linoleic acid versus high-oleic acid sunflower oil: effects on energy metabolism, glucose tolerance, blood lipids, appetite and body composition in regularly exercising individuals. *Br J Nutr.* 97:1001-1011.

LaRosa PC, Miner J, Xia Y, Zhou Y, Kachman S, Fromm ME. 2006. Trans-10, cis-12 conjugated linoleic acid causes inflammation and delipidation of white adipose tissue in mice: a microarray and histological analysis. *Physiol Genomics*. 27:282-294.

LaRosa PC, Riethoven JJ, Chen H, Xia Y, Zhou Y, Chen M, Miner J, Fromm ME. 2007. Trans-10, cis-12 conjugated linoleic acid activates the integrated stress response pathway in adipocytes. *Physiol Genomics*. 31:544-553.

Larsen T, Toubro S, Astrup A. 2003. Efficacy and safety of dietary supplements containing CLA for the treatment of obesity: evidence from animal and human studies. *J. Lipid Res*. 44: 2234-2241.

Larsen TM, Toubro S, Gudmundsen O, Astrup A. 2006. Conjugated linoleic acid supplementation for 1 y does not prevent weight or body fat regain. *Am J Clin Nutr*. 83:606-12.

Lasa A, Churrua I, Simón E, Fernández-Quintela A, Rodríguez VM, Portillo MP. 2008. Trans-10, cis-12-conjugated linoleic acid does not increase body fat loss induced by energy restriction. *Br J Nutr*. 100:1245-1250.

Laso N, Brugué E, Vidal J, Ros E, Arnaiz JA, Carné X, Vidal S, Mas S, Deulofeu R, Lafuente A. 2007. Effects of milk supplementation with conjugated linoleic acid (isomers cis-9, trans-11 and trans-10, cis-12) on body composition and metabolic syndrome components. *Br J Nutr*. 98:860-867.

Liao W, Nguyen MT, Yoshizaki T, Favelyukis S, Patsouris D, Imamura T, Verma IM, Olefsky JM. 2007. Suppression of PPARgamma attenuates insulin-stimulated glucose uptake by affecting both GLUT1 and GLUT4 in 3T3-L1 adipocytes. *Am. J. Physiol. Endocrinol. Metab*. 293:E219-E227.

Liu LF, Purushotham A, Wendel AA, Belury MA. 2007. Combined effects of rosiglitazone and conjugated linoleic acid on adiposity, insulin sensitivity, and hepatic steatosis in high-fat-fed mice. *Am J Physiol Gastrointest Liver Physiol.* 292:G1671-G1682.

Loscher C, Draper E, Leavy O, Kelleher D, Mills K, Roche H. 2005. Conjugated linoleic acid suppresses NF-kappa B activation and IL-2 production in dendritic cells through ERK-mediated IL-10 induction. *J. Immunology.* 175:4990-4998.

Lu KK, Armstrong SE, Ginnan R, Singer HA. 2005. Adhesion-dependent activation of CaMKII and regulation of ERK activation in vascular smooth muscle. *Am J Physiol Cell Physiol.* 289:C1343-1350.

Luo Y, Bond JD, Ingram VM. 1997. Compromised mitochondrial function leads to increased cytosolic calcium and to activation of MAP kinases. *PNAS USA,* 94:9705-9710.

Marley PD, Thomson KA. 1996. The Ca⁺⁺/calmodulin-dependent protein kinase II inhibitors KN62 and KN93, and their inactive analogues KN04 and KN92, inhibit nicotinic activation of tyrosine hydroxylase in bovine chromaffin cells. *Biochem. Biophys. Res. Commun.* 221:15-18.

Mandrup S, Lane MD. Regulating adipogenesis. 1997. *J. Biol. Chem.* 272: 5367-5370.

Martin JC, Grégoire S, Siess MH, Genty M, Chardigny JM, Berdeaux O, Juanéda P, Sébédio JL. 2000. Effects of conjugated linoleic acid isomers on lipid-metabolizing enzymes in male rats. *Lipids.* 35:91-98.

Martin L, Pingle SC, Hallam DM, Rybak LP, Ramkumar V. 2006. Activation of the adenosine A3 receptor in RAW 264.7 cells inhibits lipopolysaccharide-stimulated tumor necrosis factor- α release by reducing calcium-dependent activation of nuclear factor- κ B and extracellular signal-regulated kinase 1/2. *J. Pharmacol. Exp. Ther.* 316:71-78.

Martin D, Antequera T, Gonzalez E, Lopez-Bote C, Ruiz J. 2007. Changes in the fatty acid profile of the subcutaneous fat of swine throughout fattening as affected by dietary conjugated linoleic acid and monounsaturated fatty acids. *J Agric Food Chem.* 55:10820-10826.

Meadus WJ, MacInnis R, and Dugan M. 2002. Prolonged dietary treatment with conjugated linoleic acid stimulates porcine muscle peroxisome proliferator activated receptor gamma and glutamine-fructose aminotransferase gene expression in vivo. *Journal of Molecular Endocrinology.* 28:79-86.

Means, AR. 2000. Regulatory cascades involving calmodulin-dependent protein kinases. *Mol. Endocrinol.* 14:4-13.

Medina EA, Horn WF, Keim NL, Havel PJ, Benito P, Kelley DS, Nelson GJ, Erickson KL. 2000. Conjugated linoleic acid supplementation in humans: effects on circulating leptin concentrations and appetite. *Lipids.* 35:783-788.

Melien O, Nilssen LS, Dajani OF, Sand KL, Iversen JG, Sandnes DL, Christoffersen T. 2002. Ca²⁺-mediated activation of ERK in hepatocytes by norepinephrine and prostaglandin F2 alpha: role of calmodulin and Src kinases. *BMC Cell Biol.* 3: 5.

Mendis S, Cruz-Hernandez C, Ratnayake WM. 2008. Fatty acid profile of Canadian dairy products with special attention to the trans-octadecenoic acid and conjugated linoleic acid isomers. *J AOAC Int.* 91:811-819.

Miller CW, Casimir DA, Ntambi JM. 1996. The mechanism of inhibition of 3T3-L1 preadipocyte differentiation by prostaglandin F2alpha. *Endocrinology* 137: 5641-5650.

Miller JR, Siripurkpong P, Hawes J, Majdalawieh A, Ro HS, McLeod RS. 2008. The trans-10, cis-12 isomer of conjugated linoleic acid decreases adiponectin assembly by PPARgamma-dependent and PPARgamma-independent mechanisms. *J Lipid Res.* 49:550-562.

Miner JL, Cederberg CA, Nielsen MK, Chen X, Baile CA. 2001. Conjugated linoleic acid (CLA), body fat, and apoptosis. *Obes Res.* 9:129-134.

Mitchell PL, McLeod RS. 2008. Conjugated linoleic acid and atherosclerosis: studies in animal models. *Biochem Cell Biol.* 86:293-301.

Moloney R, Toomey S, Noone E, Nugent A, Allan B, Loscher C, Roche H. 2007. Antidiabetic effects of cis-9, trans-11 conjugated linoleic acid may be mediated via anti-inflammatory effects in white adipose tissue. *Diabetes.* 56:574-582.

Montiel M, Quesada J, Jimenez E. 2007. Activation of calcium-dependent kinases and epidermal growth factor receptor regulate muscarinic acetylcholine receptor-mediated MAPK/ERK activation in thyroid epithelial cells. *Cell. Signal.* 19: 2138-2146.

Moon HS, Lee HG, Seo JH, Chung CS, Kim TG, Kim IY, Lim KW, Seo SJ, Choi YJ, Cho CS. 2006. Down-regulation of PPARgamma2-induced adipogenesis by PEGylated conjugated linoleic acid as the pro-drug: Attenuation of lipid accumulation and reduction of apoptosis. *Arch Biochem Biophys.* 456:19-29.

Mougiou V, Matsakas A, Petridou A, Ring S, Sagredos A, Melissopoulou A, Tsigilis N, Nikolaidis M. 2001. Effect of supplementation with conjugated linoleic acid on human serum lipids and body fat. *J Nutr Biochem.* 12:585-594.

Nagao K, Wang YM, Inoue N, Han SY, Buang Y, Noda T, Kouda N, Okamatsu H, Yanagita T. 2003. The 10trans, 12cis isomer of conjugated linoleic acid promotes energy metabolism in OLETF rats. *Nutrition.* 19:652-656.

Navarro V, Portillo MP, Margotat A, Landrier JF, Macarulla MT, Lairon D, Martin JC. 2009. A multi-gene analysis strategy identifies metabolic pathways targeted by trans-10, cis-12-conjugated linoleic acid in the liver of hamsters. *Br J Nutr.* 16:1-9.

Nazare JA, de la Perrière AB, Bonnet F, Desage M, Peyrat J, Maitrepierre C, Louche-Pelissier C, Bruzeau J, Goudable J, Lassel T, Vidal H, Laville M. 2007. Daily intake of conjugated linoleic acid-enriched yoghurts: effects on energy metabolism and adipose tissue gene expression in healthy subjects. *Br J Nutr.* 97: 273-80.

Nie M, Corbett L, Knox A, Pang L. 2005. Differential regulation of chemokine expression by peroxisome proliferators activated receptor gamma agonists. *J. Biol. Chem.* 280:2550-2561.

Nielsen R, Grøntved L, Stunnenberg HG, Mandrup S. 2006. Peroxisome proliferator-activated receptor subtype- and cell-type-specific activation of genomic target genes upon adenoviral transgene delivery. *Mol Cell Biol.* 26:5698-5714.

Ohnuki K, Haramizu S, Oki K, Ishihara K, Fushiki T. 2001. A single oral administration of conjugated linoleic acid enhanced energy metabolism in mice. *Lipids.* 36:583-587.

Ohoka N, Yoshii S, Hattori T, Onozaki K, Hayashi H. 2005. TRB3, a novel ER stress-inducible gene, is induced via ATF4-CHOP pathway and is involved in cell death. *Embo. J.* 24:1243-1255.

Oikawa D, Tsuyama S, Akimoto Y, Mizobe Y, Furuse M. 2008. Arachidonic acid prevents fatty liver induced by conjugated linoleic acid in mice. *Br J Nutr.* 24:1-6.

Ou L, Wu Y, Ip C, Meng X, Hsu YC, Ip MM. 2008. Apoptosis induced by t10,c12-conjugated linoleic acid is mediated by an atypical endoplasmic reticulum stress response. *J Lipid Res.* 49:985-994.

Pahl HL, Baeuerle PA. 1996. Activation of NF-kappa B by ER stress requires both Ca²⁺ and reactive oxygen intermediates as messengers. *FEBS letters* 392: 129-136.

Pariza MW, Park Y, Cook ME. 2001. The biologically active isomers of conjugated linoleic acid. *Progress in Lipid Research.* 40: 283-298.

Park Y, Albright KJ, Liu W, Storkson JM, Cook ME, Pariza MW. 1997. Effect of conjugated linoleic acid on body composition in mice. *Lipids.* 32:853-858.

Park, Y., Storkson, J., Albright, K., Liu, W., and Pariza, M. 1999. Evidence that trans-10, cis-12 isomer of conjugated linoleic acid induces body composition changes in mice. *Lipids* 34:235-241.

Park CE, Kim MJ, Lee JH, Min BI, Bae H, Choe W, Kim SS, Ha J. 2007. Resveratrol stimulates glucose transport in C2C12 myotubes by activating AMP-activated protein kinase. *Exp. Mol. Med.* 39:222-229.

Park Y, Albright KJ, Storkson JM, Pariza MW. 2007. Conjugated linoleic acid (CLA) prevents body fat accumulation and weight gain in an animal model. *Journal of Food Science*. 72: S612-S617.

Pascual G, Fong AL, Ogawa S, Gamliel A, Li AC, Perissi V, Rose DW, Willson TM, Rosenfeld MG, Glass CK. 2005. A SUMOylation-dependent pathway mediates transrepression of inflammatory response genes by PPARgamma. *Nature* 437:759-763.

Pérez-Matute P, Marti A, Martínez JA, Fernández-Otero MP, Stanhope KL, Havel PJ, Moreno-Aliaga MJ. 2007. Conjugated linoleic acid inhibits glucose metabolism, leptin and adiponectin secretion in primary cultured rat adipocytes. *Mol Cell Endocrinol*. 268:50-58.

Petridou A, Mougios V, Sagredos A. 2003. Supplementation with CLA: isomer incorporation into serum lipids and effect on body fat of women. *Lipids*. 38:805-11.

Petruschke T, Hauner H. 1993. Tumor necrosis factor-alpha prevents the differentiation of human adipocyte precursor cells and causes delipidation of newly developed fat cells. *J Clin Endocrinol Metab*. 76:742-747.

Picard F, Kurtev M, Chung N, Topark-Ngarm A, Senawong T, Machado De Oliveira R, Leid M, McBurney MW, Guarente L. 2004. SIRT1 promotes fat mobilization in white adipocytes by repressing PPARgamma. *Nature* 429:771-921.

Platt ID, El-Sohemy A. 2008. Regulation of osteoblast and adipocyte differentiation from human mesenchymal stem cells by conjugated linoleic acid. *J Nutr Biochem*. [Epub ahead of print]

Poirier H, Rouault C, Clement L, Niot I, Monnot M, Guerre-Millo M, Besnard P. 2005. Hyperinsulinemia triggered by dietary conjugated linoleic acid is associated with a decrease in leptin and adiponectin plasma levels and pancreatic beta cell hyperplasia in the mouse. *Diabetologia*. 48:1059-1065.

Poirier H, Shapiro JS, Kim RJ, Lazar MA. 2006. Nutritional supplementation with trans-10,cis-12 conjugated linoleic acid induces inflammation of white adipose tissue. *Diabetes*. 55: 1634-1640.

Priore P, Giudetti AM, Natali F, Gnoni GV, Geelen MJ. 2007. Metabolism and short-term metabolic effects of conjugated linoleic acids in rat hepatocytes. *Biochim Biophys Acta*. 1771:1299-1307.

Purushotham A, Wendel AA, Liu L, Belury MA. 2007. Maintenance of adiponectin attenuates insulin resistance induced by dietary conjugated linoleic acid in mice. *J Lipid Res*. 48: 444-452.

Qiao L, Shao J. 2006. SIRT1 regulates adiponectin gene expression through FOXO1-C/enhancer binding protein a transcriptional complex. *J. Biol. Chem*. 281:39915-39924.

Qiu ZH, de Carvalho MS, Leslie CC. 1993. Regulation of phospholipase A2 activation by phosphorylation in mouse peritoneal macrophages. *J. Biol. Chem*. 268: 24506-24513.

Rahman MM, Bhattacharya A, Banu J, Fernandes G. 2007. Conjugated linoleic acid protects against age-associated bone loss in C57BL/6 female mice. *J Nutr Biochem*. 18:467-474.

Rahman SM, Wang Y, Yotsumoto H, Cha J, Han S, Inoue S, Yanagita T. 2001. Effects of conjugated linoleic acid on serum leptin concentration, body-fat accumulation, and beta-oxidation of fatty acid in OLETF rats. *Nutrition*. 17:385-390.

Raff M, Tholstrup T, Basu S, Nonboe P, Sørensen MT, Straarup EM. 2008. A diet rich in conjugated linoleic acid and butter increases lipid peroxidation but does not affect atherosclerotic, inflammatory, or diabetic risk markers in healthy young men. *J Nutr*. 138:509-514.

Reginato MJ, Krakow SL, Bailey ST, Lazar MA. 1998. Prostaglandins promote and block adipogenesis through opposing effects on peroxisome proliferator-activated receptor gamma. *J Biol Chem*. 273:1855-1858.

Ribot J, Portillo MP, Picó C, Macarulla MT, Palou A. 2007. Effects of trans-10, cis-12 conjugated linoleic acid on the expression of uncoupling proteins in hamsters fed an atherogenic diet. *Br J Nutr*. 97:1074-1082.

Ricquier D, Bouillaud F. 2000. The uncoupling protein homologues: UCP1, UCP2, UCP3, StUCP and AtUCP. *Biochem J*. 345:161-79.

Ricote M, Glass CK. 2007. PPARs and molecular mechanisms of transrepression. *B.B.A.* 1771:926-935.

Riséus U, Arner P, Brismar K, Vessby B. 2002. Treatment with dietary trans10cis12 conjugated linoleic acid causes isomer-specific insulin resistance in obese men with the metabolic syndrome. *Diabetes Care*. 25:1516-1521.

Risérus U, Basu S, Jovinge S, Fredrikson GN, Arnlöv J, Vessby B. 2002. Supplementation with conjugated linoleic acid causes isomer-dependent oxidative stress and elevated C-reactive protein: a potential link to fatty acid-induced insulin resistance. *Circulation*. 106:1925-1929.

Riserus U, Vessby B, Arner P, Zethelius B. 2004. Supplementation with conjugated linoleic acid induces hyperproinsulinemia in obese men: close association with impaired insulin sensitivity. *Diabetologia*. 47:1016-1019.

Ritzenthaler, K. L., M. K. McGuire, R. Falen, T. D. Schultz, N. Dasgupta, and M. A. McGuire. 2001. Estimation of conjugated linoleic acid intake by written dietary assessment methodologies underestimates actual intake evaluated by food duplicate methodology. *J. Nutr.* 131:1548–1554.

Robb EL, Page MM, Wiens BE, Stuart JA. 2008. Molecular mechanisms of oxidative stress induced by resveratrol: Specific and progressive induction of MnSOD. *Biochem. Biophys. Res. Comm.* 376:406-412.

Roche HM, Noone E, Sewter C, Mc Bennett S, Savage D, Gibney MJ, O'Rahilly S, Vidal-Puig AJ. 2002. Isomer-dependent metabolic effects of conjugated linoleic acid: insights from molecular markers sterol regulatory element-binding protein-1c and LXRalpha. *Diabetes*. 51:2037-2044.

Rosen ED, Sarraf P, Troy AE, Bradwin G, Moore K, Milstone DS, Spiegelman BM, Mortensen MR. 1999. PPAR is required for the differentiation of adipose tissue in vivo and in vitro. *Mol. Cell*. 4:611-617.

Rossmesl M, Flachs P, Brauner P, Sponarova J, Matejkova O, Prazak T, Ruzickova J, Bardova K, Kuda O, Kopecky J. 2004. Role of energy charge and AMP-activated protein kinase in adipocytes in the control of body fat stores. *Int J Obes Relat Metab Disord*. 4:S38-S44.

Roy BD, Bourgeois J, Rodriguez C, Payne E, Young K, Shaughnessy SG, Tarnoplosky MA. 2008. Conjugated linoleic acid prevents growth attenuation induced by corticosteroid administration and increases bone mineral content in young rats. *Appl Physiol Nutr Metab.* 33:1096-1104.

Ruan H, Hacohen N, Golub T, Van Parijs L, Lodish H. 2002. Profiling gene transcription in vivo reveals adipose tissue as an intermediate target for tumor necrosis alpha: implications for insulin resistance. *Diabetes.* 51:1319-1336.

Ruan H, Pownall H, Lodish H. 2003. Troglitazone antagonizes tumor necrosis factor- α induced reprogramming of adipocyte gene expression by inhibiting the transcriptional regulatory functions of NF κ B. *J. Biol. Chem.* 278:28181-28192.

Saiko P, Szakmary A, Jaeger W, Szekeres T. 2008. Resveratrol and its analogs: Defense against cancer, coronary disease and neurodegenerative maladies or just a fad? *Mutat. Res.* 658: 68-94.

Satory DL, Smith SB. 1999. Conjugated linoleic acid inhibits proliferation but stimulates lipid filling of murine 3T3-L1 preadipocytes. *J Nutr.* 129:92-97.

Savage DB, Tan GD, Acerini CL, Jebb SA, Agostini M, Gurnell M, Williams RL, Umpleby AM, Thomas EL, et al. 2003. Human metabolic syndrome resulting from dominant-negative mutations in the nuclear receptor peroxisome proliferators-activated receptor-gamma. *Diabetes.* 52:910-917.

Shao D, Rangwala S, Bailey S, Krakow S, Reginato M, Lazar M. 1998. Interdomain communication regulating ligand binding by PPARgamma. *Nature.* 396:377-380.

Shiraki T, Kodama TS, Shiki S, Nakagawa T, Jingami H. 2006. Spectroscopic analyses of the binding kinetics of 15d-PGJ2 to the PPARgamma ligand-binding domain by multi-wavelength global fitting. *Biochem. J.* 393:749-755.

Silveira M, Carraro R, Monereo S, Te'bar J. 2007. Conjugated linoleic acid (CLA) and obesity. *Public Health Nutrition.* 10: 1181-1186.

Simón E, Macarulla MT, Fernández-Quintela A, Rodríguez VM, Portillo MP. 2005. Body fat-lowering effect of conjugated linoleic acid is not due to increased lipolysis. *J Physiol Biochem.* 61:363-369.

Simons PJ, van den Pangaart PS, Aerts JM, Boon L. 2007. Pro-inflammatory delipidizing cytokines reduce adiponectin secretion from human adipocytes without affecting adiponectin oligomerization. *J Endocrinol.*192:289-299.

Sisk MB, Hausman DB, Martin RJ, Azain MJ. 2001. Dietary conjugated linoleic acid reduces adiposity in lean but not obese Zucker rats. *Journal of Nutrition.* 131: 1668–1674.

So MH, Tse IM, Li ET. 2009. Dietary fat concentration influences the effects of trans-10, cis-12 conjugated linoleic acid on temporal patterns of energy intake and hypothalamic expression of appetite-controlling genes in mice. *J Nutr.* 139:145-151.

Steck SE, Chalecki AM, Miller P, Conway J, Austin GL, Hardin JW, Albright CD, Thuillier P. 2007. Conjugated linoleic acid supplementation for twelve weeks increases lean body mass in obese humans. *J Nutr.* 137: 1188–1193.

Straus D, Pascual G, Li M, Welch J, Ricote M, Hsiang C, Sengchanthalangsy L, Ghosh G, & Glass C. 2000. 15-delta12,14-prostaglandin J2 inhibits multiple steps in the NF-kB signaling pathway. *P.N.A.S.* 97:4844-4849.

Straus DS, Glass CK. 2007. Anti-inflammatory actions of PPAR ligands: new insights on cellular and molecular mechanisms. *Trends Immunology* 28:551-558.

Su C, Wen X, Bailey S, Jiang W, Rangwala SM, Keilbaugh SA, Flanigan A, Murthy S, Lazar MA, Wu GD. 1999. A novel therapy for colitis utilizing PPARgamma ligands to inhibit the epithelial inflammatory response. *J. Clin. Invest.* 104:383-389.

Suh HN, Huong HT, Song CH, Lee JH, Han HJ. 2008. Linoleic acid stimulates gluconeogenesis via Ca²⁺/PLC, cPLA2, and PPARs pathways through GPR40 in primary cultured chicken hepatocytes. *Am J Physiol Cell Physiol.* 295:C1518-1527.

Sun C, Zhang F, Ge X, Yan T, Chen X, Shi X, Zhai Q. 2007. SIRT1 improves insulin sensitivity under insulin resistance conditions by repressing PTP1B. *Cell Metab.* 6: 307-319.

Suzawa M, Takada I, Yanagisawa J, Ohtake F, Ogawa S, Yamauchi T, Kadowaki T, Takeuchi Y, Shibuya H, Gotoh Y, Matsumoto K, Kato S. 2003. Cytokines suppress adipogenesis and PPAR-gamma function through the TAK1/TAB1/NIK cascade. *Nat. Cell Biol.* 5:224-230.

Szegezdi E, Duffy A, O'Mahoney ME, Logue SE, Mylotte LA, O'Brien T, Samali A. 2006. ER stress contributes to ischemia-induced cardiomyocyte apoptosis. *Biochem Biophys Res Commun.* 349:1406-1411.

Takada I, Suzawa M, Kato S. 2005. Nuclear receptors as targets for drug development: crosstalk between peroxisome proliferator-activated receptor gamma and cytokines in bone marrow-derived mesenchymal stem cells. *J Pharmacol Sci.* 97:184-189.

Takahashi Y, Kushiro M, Shinohara K, Ide T. 2002. Dietary conjugated linoleic acid reduces body fat mass and affects gene expression of proteins regulating energy metabolism in mice. *Comp Biochem Physiol B Biochem Mol Biol.* 133:395-404.

Tabata Y, Takano K, Ito T, Iinuma M, Yoshimoto T, Miura H, Kitao Y, Ogawa S, Hori O. 2007. Vaticanol B, a resveratrol tetramer, regulates endoplasmic stress and inflammation. *Am. J. Physiol.-Cell Physiol.* 293:C411-418.

Tarling EJ, Ryan KJ, Bennett AJ, Salter AM. 2008. Effect of dietary conjugated linoleic acid isomers on lipid metabolism in hamsters fed high-carbohydrate and high-fat diets. *Br J Nutr.* 5:1-9.

Terpstra AH, Beynen AC, Everts H, Kocsis S, Katan MB, Zock PL. 2002. The decrease in body fat in mice fed conjugated linoleic acid is due to increases in energy expenditure and energy loss in the excreta. *J Nutr.* 132:940-945.

Terpstra AH, Javadi M, Beynen AC, Kocsis S, Lankhorst AE, Lemmens AG, Mohede IC. 2003. Dietary conjugated linoleic acids as free fatty acids and triacylglycerols similarly affect body composition and energy balance in mice. *J Nutr.* 133:3181-3186.

Tholstrup T, Raff M, Straarup E, Lund P, Bruun M, Basur S. 2007. Opposing effects of trans-10, cis-12 conjugated linoleic acid and cis-9, trans-11 conjugated linoleic acid on risk markers for coronary heart disease. *FASEB J.* 21: A728.

Tholstrup T, Raff M, Straarup EM, Lund P, Basu S, Bruun JM. 2008. An oil mixture with trans-10, cis-12 conjugated linoleic acid increases markers of inflammation and in vivo lipid peroxidation compared with cis-9, trans-11 conjugated linoleic acid in postmenopausal women. *J Nutr.* 138:1445-1451.

Thrush AB, Chabowski A, Heigenhauser GJ, McBride BW, Or-Rashid M, Dyck DJ. 2007. Conjugated linoleic acid increases skeletal muscle ceramide content and decreases insulin sensitivity in overweight, non-diabetic humans. *Appl Physiol Nutr Metab.* 32:372-382.

Tokumitsu H, Chijiwa T, Hagiwara M, Mizutani A, Terasawa M, Hidaka H. 1990. KN-62, 1-[N,O-bis(5-isoquinolinesulfonyl)-N-methyl-L-tyrosyl]-4-phenylpiperazine, a specific inhibitor of Ca²⁺/calmodulin-dependent protein kinase II. *J. Biol. Chem.* 265: 4315-4320.

Tornquist K, Ekokoski E. 1996. Inhibition of agonist-mediated calcium entry by calmodulin antagonists and by the Ca²⁺/calmodulin kinase II inhibitor KN-62. Studies with thyroid FRTL-5 cells. *J. Endocrinol.* 148: 131-138.

Tsuboyama-Kasaoka N, Takahashi M, Tanemura K, Kim HJ, Tange T, Okuyama H, Kasai M, Ikemoto S, Ezaki O. 2000. Conjugated linoleic acid supplementation reduces adipose tissue by apoptosis and develops lipodystrophy in mice. *Diabetes.* 49:1534-1542.

Ueki K, Kondo T, Kahn CR. 2004. Suppressor of cytokine signaling 1 (SOCS-1) and SOCS-3 cause insulin resistance through inhibition of tyrosine phosphorylation of insulin receptor substrate proteins by discrete mechanisms. *Mol Cell Biol.* 24:5434-5446.

Ulrich S, Loitsch SM, Rau O, von Knethen A, Brüne B, Schubert-Zsilavecz M, Stein JM. 2006. Peroxisome proliferators-activated receptor gamma as a molecular target of resveratrol-induced modulation of polamine metabolism. *Cancer Res.* 66:7348-7354.

Wallace RJ, McKain N, Shingfield KJ, Devillard E. 2007. Isomers of conjugated linoleic acids are synthesized via different mechanisms in ruminal digesta and bacteria. *Journal of Lipid Research.* 48:2247-2254.

Wang CY, Mayo MW, Baldwin AS Jr. 1996. TNF- and cancer therapy-induced apoptosis: potentiation by inhibition of NF-kappaB. *Science*. 274:784-787.

Wang YW, Jones PJ. 2004. Conjugated linoleic acid and obesity control: efficacy and mechanisms. *Int J Obes Relat Metab Disord*. 28:941-955.

Wang L, Ma Q, Chen X, Sha H, Ma Z. 2008. Effects of resveratrol on calcium regulation in rats with severe acute pancreatitis. *Eur J Pharmacol*. 580:271-276.

Wendel A, Purushotham A, Liu L, Belury MA. 2007. Conjugated linoleic acid increases UCP1 and activated AMPK in adipose tissue. <http://hdl.handle.net/1811/24800>. (accessed February 26, 2009)

Wendel AA, Purushotham A, Liu LF, Belury MA. 2008. Conjugated linoleic acid fails to worsen insulin resistance but induces hepatic steatosis in the presence of leptin in ob/ob mice. *J Lipid Res*. 49:98-106.

West DB, Blohm FY, Truett AA, DeLany JP. 2000. Conjugated linoleic acid persistently increases total energy expenditure in AKR/J mice without increasing uncoupling protein gene expression. *J Nutr*. 130:2471-2477.

Whigham LD, Watras AC, Schoeller DA. 2007. Efficacy of conjugated linoleic acid for reducing fat mass: a meta-analysis in humans. *Am J Clin Nutr*. 85:1203-1211.

Xu X, Storkson J, Kim S, Sugimoto K, Park Y, Pariza MW. 2003. Short-term intake of conjugated linoleic acid inhibits lipoprotein lipase and glucose metabolism but does not enhance lipolysis in mouse adipose tissue. *J Nutr*. 133:663-667.

Yamasaki M, Ikeda A, Oji M, Tanaka Y, Hirao A, Kasai M, Iwata T, Tachibana H, Yamada K. 2003. Modulation of body fat and serum leptin levels by dietary conjugated linoleic acid in Sprague–Dawley rats fed various fat-level diets. *Nutrition*.19:30-35.

Ye J. 2008. Regulation of PPARgamma function by TNF-alpha. *Biochem Biophys Res Commun*. 374:405-408.

Yu Y, Correll PH, Vanden Heuvel JP. 2002. Conjugated linoleic acid decreases production of pro-inflammatory products in macrophages: evidence for a PPAR gamma-dependent mechanism. *Biochim Biophys Acta*. 1581:89-99.

Yu H, Pan C, Zhao S, Wang Z, Zhang H, Wu W. 2008. Resveratrol inhibits tumor necrosis factor- α -mediated matrix metalloproteinase-9 expression and invasion of human hepatocellular carcinoma cells. *Biomed. Pharmacol*. 62:366-372.

Zambell KL, Keim NL, Van Loan MD, Gale B, Benito P, Kelley DS, Nelson GJ. 2000. Conjugated linoleic acid supplementation in humans: effects on body composition and energy expenditure. *Lipids*. 35:777-782.

Zemel MB. 1998. Nutritional and endocrine modulation of intracellular calcium: implications in obesity, insulin resistance and hypertension. *Mol. Cell Biochem*. 188: 129-136.

Zhang B, Berger J, Zhou G, Elbrecht A, Biswas S, White-Carrington S, Szalkowski D, Moller D. 1996. Insulin and mitogen-activated protein kinase mediated phosphorylation and activation of peroxisome proliferators-activated receptor- γ . *J. Biol. Chem*. 271:31771-31774.

APPENDIX A

COPYRIGHT LICENSES

02-18-2009 16:02 FROM-AMERICAN SOCIETY FOR NUTRITION +301 634 7892 T-299 P.002 F-283

Sarah McCormack

From: Arion Kennedy [ajkenned@uncg.edu]
Sent: Wednesday, February 18, 2009 11:55 AM
To: Sarah McCormack
Subject: Permission from publisher to use copyrighted material for dissertation

Dear Sarah McCormack,
I am a PhD student working on my dissertation. I have one published article in the Journal of Nutrition and would like to use it as one of my dissertation chapters. I would like to obtain permission and require a letter from the publisher providing written permission for the use of the material.

1. Your name, institute, and title
Arion Kennedy

University of North Carolina at Greensboro

Graduate Student

2. Your fax number
336-334-4129

3. Your complete mailing address
Nutrition Department
318 Stone Bld.
University of North Carolina at Greensboro Greensboro, NC 27402

4. Your phone number
336-558-4206

Permission granted by the copyright owner provided complete credit is given to the original source:
J. Nutr. (year:volume:page range),
American Society for Nutrition.
As a courtesy, please notify the author of your intent to use this material.

Per: 
American Society for Nutrition

Identify the content you wish to use:

1. Article citation:
Kennedy A, Chung S, LaPoint K, Fabiyi O, McIntosh MK. Trans-10, cis-12 conjugated linoleic acid antagonizes ligand-dependent PPARgamma activity in primary cultures of human adipocytes. *J Nutr.* 2008 Mar;138(3):455-61.

2. Specific content you wish to use (full text, figure, table, abstract, etc.):
Full text, figure, abstract

Identify the intended use of the ASN material:

1. Type of publication in which the ASN material will appear:
Electronic PhD dissertation

2. Title of publication:
Antiobesity mechanism of Conjugated Linoleic Acid

3. Author/editor:
Arion Kennedy

Please let me know if you need any more information.
Also attached is the information for the Graduate School

Mary G. Early
The Graduate School
Mossman Building, Greensboro, NC 27402
336-334-4886

Thank You,
Arion Kennedy



Title: Conjugated linoleic acid-mediated inflammation and insulin resistance in human adipocytes are attenuated by resveratrol

Publication: Journal of Lipid Research

Publisher: The American Society for Biochemistry and Molecular Biology

Date: Feb 1, 2009

Copyright © 2009, by the American Society for Biochemistry and Molecular Biology

User ID

Password

[Enable Auto Login](#)

[LOGIN](#)

[Forgot Password/User ID?](#)

Non-profit/Non-commercial Use

For **Non-profit/Non-commercial** uses: You are free to copy, distribute, transmit and to adapt the work under the following conditions:

Attribution. You must attribute the work in the manner specified by the author or licensor (but not in any way that suggests that they endorse you or your use of the work).

Non-commercial. You may not use the work for commercial purposes; including original authors reusing content by a commercial publisher.

[BACK](#)

[CLOSE WINDOW](#)