

Clark University Clark Digital Commons

Mosakowski Institute for Public Enterprise

Academic Departments, Centers & Programs

Winter 12-1-2016

Data Profiles-Rhode Island-Providence

John C. Brown
Clark University

Richard A. Ramsawak
Clark University

James R. Gomes
Clark University

Recommended Citation

Brown, John C.; Ramsawak, Richard A.; and Gomes, James R., "Data Profiles-Rhode Island-Providence" (2016). *Mosakowski Institute for Public Enterprise*. 78.
<https://commons.clarku.edu/mosakowskiinstitute/78>

This Article is brought to you for free and open access by the Academic Departments, Centers & Programs at Clark Digital Commons. It has been accepted for inclusion in Mosakowski Institute for Public Enterprise by an authorized administrator of Clark Digital Commons. For more information, please contact mkrikonis@clarku.edu, jodolan@clarku.edu.

Data Profiles-Rhode Island-Providence

Abstract

We continue support the Federal Bank of Boston “Working Cities” challenge which aims to support social and economic recovery of underperforming small and mid-sized cities in the New England region. We continue to extend our data profiles of these cities located in Massachusetts, Rhode Island and now Connecticut. It is our hope that these data ‘rich” profiles which includes key indicators on health, population and demographic changes, industrial growth, and educational performance can not only support policy development in these targeted areas, but also help in monitoring the progress these cities make over time.

Keywords

Working Cities, Mosakowski Institute, Clark University, Data Profiles, Rhode Island, Providence

Follow this and additional works at: <https://commons.clarku.edu/mosakowskiinstitute>



Part of the [Economic Policy Commons](#), [Education Policy Commons](#), [Geographic Information Sciences Commons](#), [Growth and Development Commons](#), [Health Economics Commons](#), [Health Policy Commons](#), [Human Geography Commons](#), [Public Affairs Commons](#), [Public Economics Commons](#), [Public Policy Commons](#), [Social Policy Commons](#), [Social Statistics Commons](#), [Social Welfare Commons](#), [Urban Studies Commons](#), and the [Urban Studies and Planning Commons](#)

The Population City Population 1970 to 2014

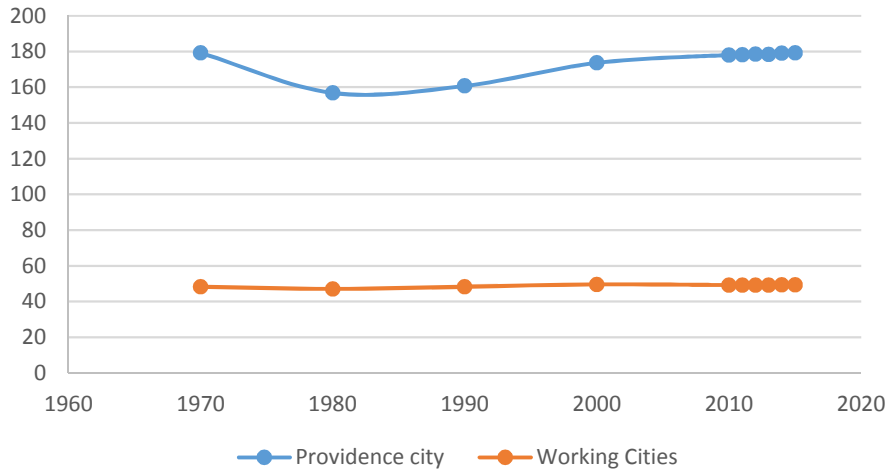

Population Distribution by Age Group

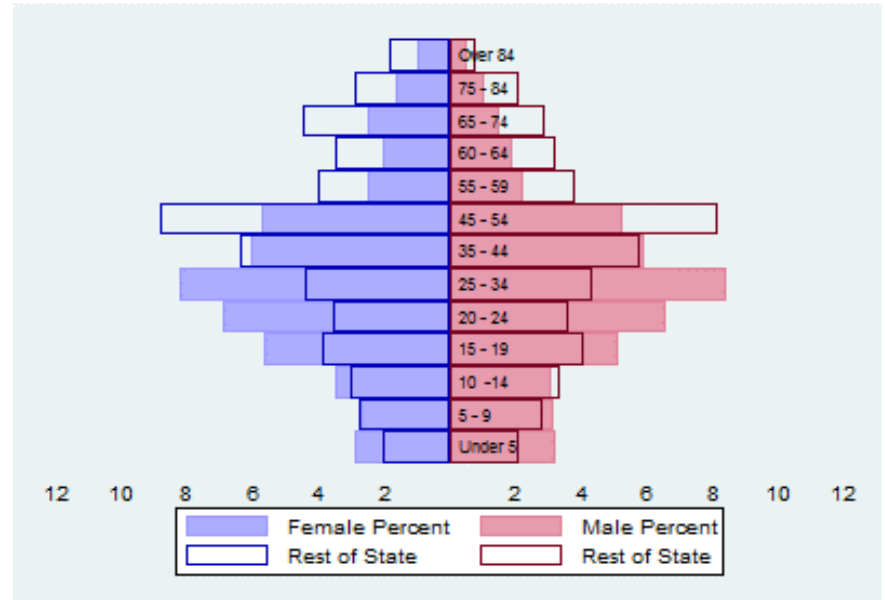

Population Distribution by Race and Ethnicity

percentage of the total	2000	2013	Cities 2013	2013
White	45.8	36.7	73.7	75.7
Black	12.7	13.1	5.0	5.3
Asian	5.9	6.6	3.2	3.0
Foreign-Born	25.3	29.8	13.9	13.1
Hispanic	30.0	39.8	15.1	12.9
Origin as percent of Hispanic				
Central America	15.4	18.2	14.6	17.3
Dominican Republic	28.1	24.8	9.4	17.1
Mexico	4.3	1.7	2.6	2.6
Puerto Rico	24.4	8.1	10.3	9.8

Recent Demographic Behavior

Indicator	Providence	Working Cities	State
Birth Rate (per 1,000 females 15-44)	62.1	57.8	59.6
Low birthweight (<2.5 kg. % of births)	10.2	8.6	7.9
Births to teen mothers (15-19 years)†	15.4	10.9	9.0
Birth rate of teen mothers‡	4.5	3.7	2.9
Infant mortality (per 1,000 live births)	8.9	6.1	6.4
Mortality rate (per 100,000 residents)	780.0	938.0	950.0

†As percent of all births

‡Per 1,000 females aged 15-19 years

The Local Economy

Employment by Major Sectors: 2012 (2-digit NAICS)

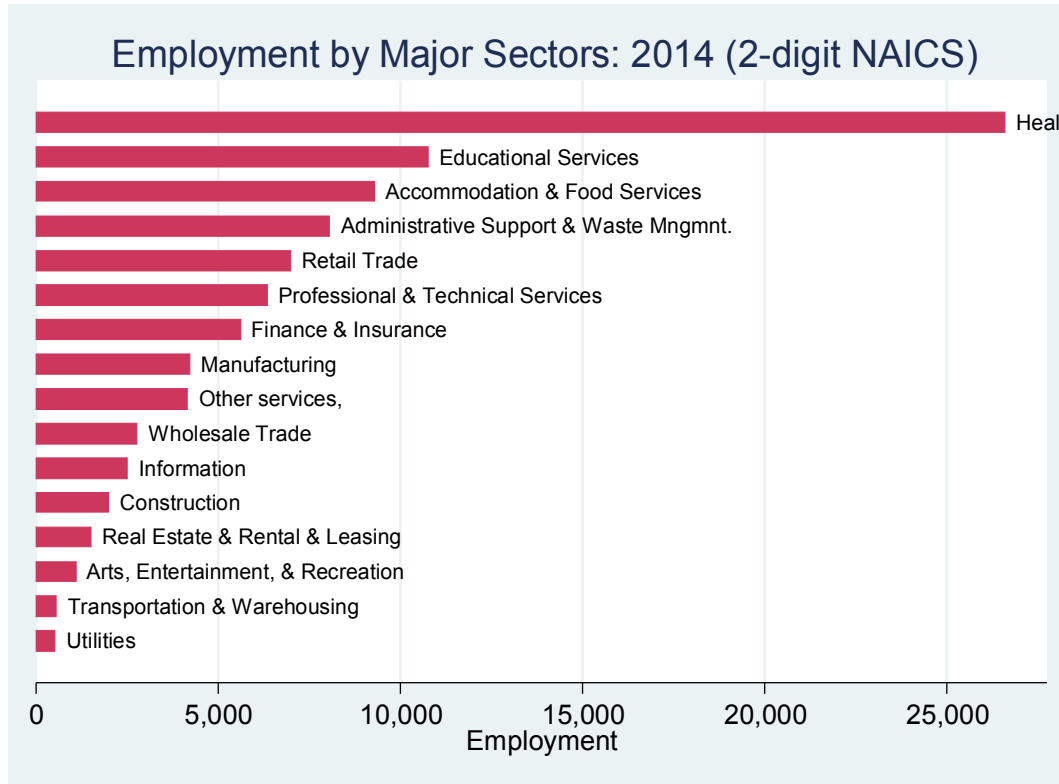

The Five Largest Industries: 2012 (4-digit NAICS Industries)

Description	NAICS	Employees
General medical and surgical hospitals	6221	10000-24999
Restaurants	7225	5000-9999
Specialty hospitals (non substance abuse)	6223	2500-4999
Employment services	5613	2500-4999
Legal services	5411	1000-2499

Distribution of Households by Income Class (in \$1,000)



Key Indicators of Income and Commuting

Indicator	Providence	Working Cities
Median Family Income (\$)	37,632	50,837
Families below Poverty Line (%)	24.5	12.3
Children < 18 below Poverty Line (%)	34.1	19.3
Families with Food Assistance (%)	28.5	17.1
Commute with Public Transit (%)	8.7	2.6

Unemployment Rate: 2000-2015

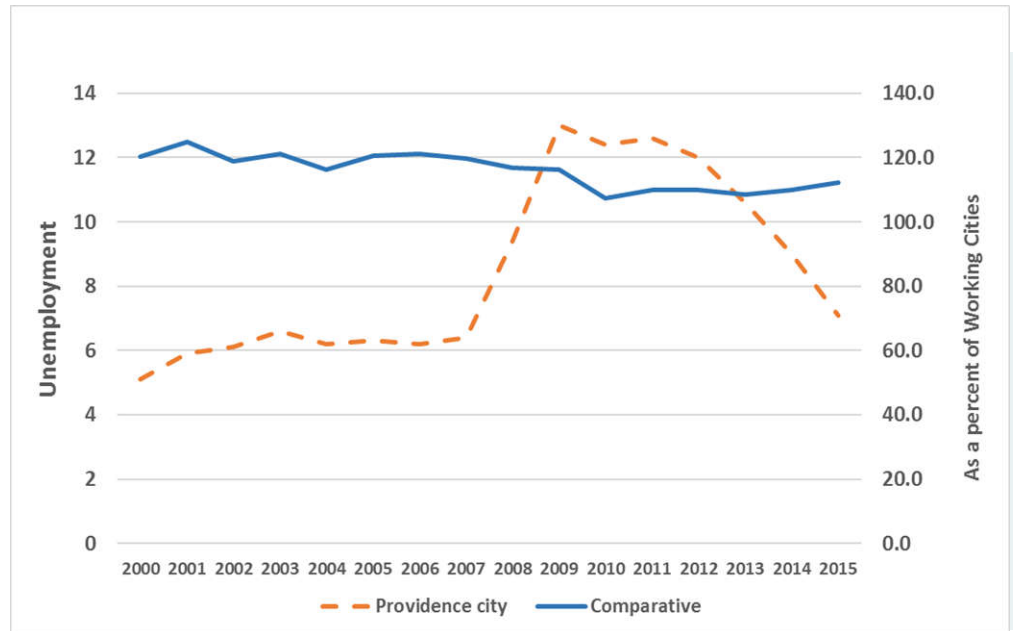

Providence

Housing

Housing Market Indicators in 2013

Indicator	Providence	Working Cities	State
Share owner-occupied	35.8	54.7	61.2
Median Home Value	196,300	226,192	247,400
Average Size of Owner-Occupied Households	2.8	2.6	2.6
Average Size of Tenant Households	2.6	2.2	2.2

Housing Affordability

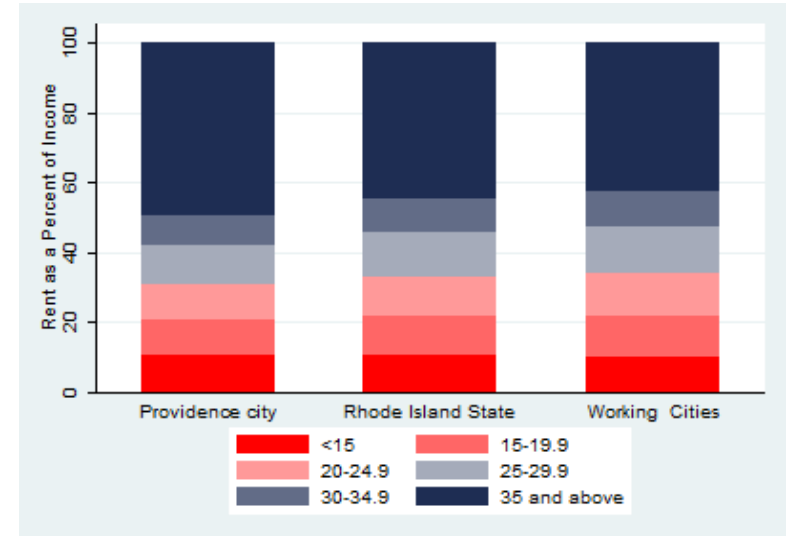

Education

Educational Attainment of the Population Aged 25 and Older

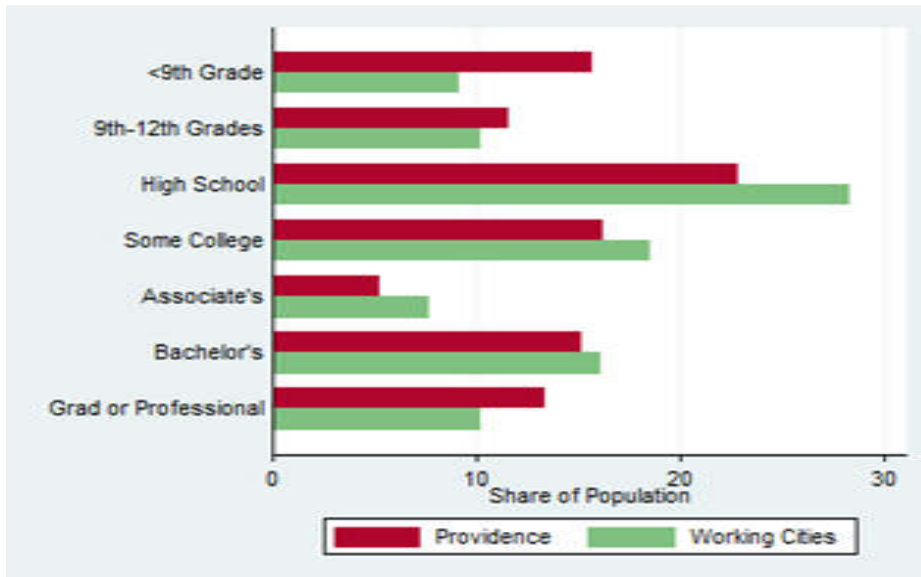

Mortality and Health

	Providence	Working Cities
Lung Cancer Deaths (per 100,000)	32.9	60.8
Cardiovascular Disease Deaths (per 100,000)	164.7	270.1
HIV/AIDS Prevalence Rate (per 100,000)	510.0	238.5
Opioids Overdose Deaths (per 100,000)	30.7	23.3
Admissions to DPH Substance Abuse Programs (per 100,000)	7574.7	6771.4
Hospital Discharges for Asthma (per 100,000)	211.1	159.9

2014

Civic Engagement

Voting Behaviour in 2014

	Providence city	Working Cities
Registered Voters as a percent of registered Voters	82.5	85.6
Voters in 2014 election as percent of registered voters	68.9	65.2
Voters in 2014 election as percent of population aged 18 and above	56.8	55.8

Not-for-Profit Sector

Indicator (in \$ per capita)	Providence	Working Cities	State
Assets of Education, Finance and Medical Non-Profits	54,225.79	11,450.84	16,053.18
Assets of Other Non-Profits	53,445.37	10,384.89	45,501.65
Revenue of Education, Finance and Medical Non-Profits	29,572.62	4,966.32	6,117.99
Revenue of Other Non-Profits	14,087.97	4,067.27	25,333.23

Other Non-Profits

Name	Revenues	Assets	Area
THE RHODE ISLAND COMMUNITY FOUNDATION	88.0	736.2	Philanthropy
BANK OF AMERICA CHARITABLE GIFT FUND	206.2	537.8	Philanthropy
RHODE ISLAND CREDIT UNION	10.3	241.9	Public Benefit
WARREN ALPERT FOUNDATION	18.4	195.0	Philanthropy
AMERICAN MATHEMATICAL SOCIETY	29.2	140.2	Science and Technology
CHARLES & AGNES KAZARIAN ETERNAL FOUNDATION	0.7	123.9	Philanthropy
PROPRIETORS OF SWAN POINT CEMETERY	9.3	104.5	Membership Benefit
L G BALFOUR FOUNDATION	10.4	95.2	Philanthropy
BUTLER HOSPITAL	96.5	88.0	Mental Health
NEW YORK STATE ELECTRIC AND GAS CO VEBA TRUST	5.8	79.5	Membership Benefit
CLAY MATHEMATICS INSTITUTE INC	0.7	77.6	Science and Technology
HOMEOWNERSHIP AFFORDABILITY TRUST FUND	2.8	75.4	Housing
AMERICAN ATHLETIC CONFERENCE	170.9	66.7	Sports
CATHOLIC FOUNDATION OF RHODE ISLAND	8.5	64.2	Religion-Related
UNIVERSITY OF MISSOURI MEDICAL PROFESSIONAL LIABILITY TR	11.8	59.1	Membership Benefit
MARTHA DANA MERCER TRUST 1-03593-0	0.0	57.4	Philanthropy
GEORGE J CAPEWELL FDN TRUST NO 3	0.0	52.8	Philanthropy
TEAMSTERS LOCAL 251 HEALTH SERVICES & INSURANCE PLAN	40.8	52.6	Membership Benefit
LOMA LINDA UNIVERSITY ADVENTIST HEALTH SCIENCES CNTR LIABILITY TR	11.6	50.2	Membership Benefit
JEWISH FEDERATION FOUNDATION	3.6	47.6	Philanthropy
GEORGE J CAPEWELL FDN TRUST NO 2	0.0	46.1	Philanthropy
TRUST UD W BINGHAM II 207751	0.0	44.4	Philanthropy
DOREE TAYLOR CHARITABLE FDN	13.5	43.4	Philanthropy