

ISSN 1042-3419

MUSCOGIANA

Columbus Time

Columbus, Ga., Monday Morning, May 23, 1864.

W. & CO. Proprietors.

PRINTED AT THE

Telephone Directory



FALL 1991

VOLUME 2

NUMBERS

3 & 4

COLUMBUS, GEORGIA
COLUMBUS BANK
Your Service

MUSCOGIANA
JOURNAL OF THE MUSCOGEE GENEALOGICAL SOCIETY

John R. Lassiter - Senior Editor

Editorial Board

Linda Kennedy
Callie B. McGinnis
Dr. Hugh I. Rodgers
Kenneth H. Thomas, Jr.

Submission of Material for Publication

Members and non-members are welcome to submit material for publication in *Muscogiana*. All material must be typed on 8 1/2 by 11 white paper. Bible records are to be submitted with a photocopy of the title page showing date of publication, the pertinent entries, a typed transcription of the entries exactly as they appear in the Bible, and a notarized statement as to the present owner. To be considered for publication, material must be of historical and/or genealogical significance to the Columbus/Original Muscogee County, Georgia area that consists of Harris County, Talbot County, Marion County, Chattahoochee County, and current Muscogee County. Final decisions on the acceptance of material for publication are made by the Senior Editor and the Editorial Board.

Queries

Queries are welcome from members and non-members. For members, queries are limited to one per issue. For non-members, the total number is limited to two a year or one every other issue of the journal. There are no charges for queries.

Advertisements

Rates for advertising in *Muscogiana* are as follows:

1/8 page	\$15.00
1/4 page	\$30.00
1/2 page	\$45.00
Whole page	\$60.00

Please direct all correspondence regarding ads to the Senior Editor.

COVER: Collage of documents from the Chattahoochee Valley Historical Collections of the College Archives, Simon Schwob Memorial Library, Columbus College. Photographed by Jon L. Haney, Media Production Supervisor at the Schwob Library.

MUSCOGIANA

Journal of the Muscogee Genealogical Society

VOLUME 2

FALL 1991

NUMBERS 3 & 4

CONTENTS

<i>Masonic Lodges of Muscogee, Harris, Talbot, and Marion Counties - 1865.</i> Kenneth H. Thomas, Jr.	95
<i>Colonel William L. Wynn (1799-1868): Namesake to a Neighborhood - Part Two</i> Kenneth H. Thomas, Jr.	105
<i>Roster of the Columbus Police Force - 1894</i>	119
<i>Women in Columbus - 1919-1921</i> Cheryl Jorgensen	121
<i>List of Registered Women Voters of the City of Columbus - June 27, 1921 (A-I)</i>	133
<i>Tombstone Inscriptions of Linwood Cemetery, Columbus, Georgia -- Part Six</i> June Hanna	146
<i>Advertisement</i>	180
<i>Index</i>	181

Copyright 1991 by the Muscogee Genealogical Society.

All rights reserved

ISSN 1042-3419

PRESIDENT'S MESSAGE

With this issue we mark the close of the second volume of *Muscogiana*. From the comments we have heard, we sense that our members are pleased with our efforts. Hopefully the journal will continue to be published for many years to come. Although we have still not devised a sure method of financing this venture, we are committed, nonetheless, to publishing two issues a year--one in June and the second in December.

1991 proved to be another active year for the Muscogee Genealogical Society. Our programs included talks by Society officer John Lassiter and myself on "Using the Census and other Federal Records," Dr. John Lupold on "The Records of Muscogee County," Dr. Bill Chappell on "Researching a Civil War Unit," Society member Bob Galer on "The Mayflower," and Lisa Fox of the Southeastern Library Network on "Preserving Old Books and Documents." The Society's June Social, held at the Christian Fellowship Association, featured Kendrick High School teacher Sonya Boyd, who spoke on "Family Stories." In December, our Christmas Banquet was held at Columbus College's Davidson Center; the speaker at this event was Chris Cleaveland of LaGrange, who spoke on "The Nancy Harts: A Confederate Company of Women."

In February, the Society sponsored an all-day workshop at the Columbus College Turner Center. The workshop topic was "South Carolina Records" and Brent Holcombe was the presenter; over 60 people were in attendance. In April, on a very overcast Saturday morning, about 75 individuals showed up at Linwood for our second cemetery tour, which was again expertly guided by John Lassiter. Society fieldtrips included a three-night fieldtrip in May to Columbia, South Carolina, and one-day trips to the Federal Records Center in East Point, Georgia, in April, and to the Alabama Archives in July. As another special event, the Society sponsored a four-hour beginners' workshop in July, which 57 people attended. Speakers at this event were Linda Kennedy, Debra Wisenall, Pete Kimbrough, Mary Jane Galer, John Lassiter and Callie McGinnis.

Three committees of the Society were active in 1991. The Pedigree Charts Committee, chaired by Linda Kennedy, solicited pedigree charts from members of the Society and then compiled an index of all the names on these charts. This information is on file at the Bradley Library. The Bible Records Committee, Dolores Autry, chair, held a Bible records copying event at the Bradley Library in November. The records copied from 25 old Bibles during this event are also on file at the Library. Finally, the Publications Committee sponsored a fundraiser to increase the coffers of the Publications Fund. In this endeavor, the Committee is selling canvas tote bags "bearing" a genealogical message and the name of the society. Society treasurer Debra Wisenall had primary responsibility for this project. Members who would like to order a tote bag should send a note to Debra, care of the address on the cover of *Muscogiana*, along with a check for \$7.50 (includes handling and shipping).

As I complete my second year as president, I would like to thank all of the officers and committee chairs for their support and participation. Special thanks go to John Lassiter and Linda Kennedy for all their hard work on *Muscogiana*, to Debra Wisenall for keeping track of our money, and to Jimmy Holman for the wonderful job he is doing with the Endowment Fund. These individuals along with numerous others who have given their time to the Society, will agree, I am sure, that they have thoroughly enjoyed participating. In closing, let me encourage any members who would like to be more active in the Society to make that wish known to any of the current officers--we'll put you to work immediately! Working with others to gather and preserve genealogical data or to teach the "how-to's" of our favorite pastime is a very rewarding--and fun--experience. See for yourself: join us in making 1992 another great year for genealogy in Columbus, Georgia!

Best wishes for 1992,
Callie B. McGinnis

MASONIC LODGES OF MUSCOGEE, HARRIS,
TALBOT, AND MARION COUNTIES - 1865

By
Kenneth H. Thomas, Jr.

These lodges and their members are taken from the *Proceedings of the Most Worshipful Grand Lodge of Georgia, at Its Annual Communication, for the Year 1865*. Originally part of the Georgia State Library, they are now at the Georgia Department of Archives and History in the collections of the Georgia State Library.

COLUMBIAN LODGE NO. 7 - COLUMBUS

This Lodge was represented by M. M. Moore, W. M., and made its Return, which has since been mislaid.

OLIVE LODGE NO 10 - TALBOTTON

William Bacon, W. M.
Jeremiah F. Baxter, S. W.
Thomas J. Dozier, J. W.
John W. Dozier, Treasurer
Joseph Jackson, Secretary
John F. Walker, S. D.

Josiah M. Mathews, P. M.
G. N. Forbes, P. M.
G. W. Gamage, P. M.
Willis Holt, P. M.
Rev. C. H. Patillo
Rev. F. R. Starr
Rev. J. O. A. Sparks
Wm. A. Davie
John T. McLaughlin
Thomas A. Brown
Thomas M. Bailey
Elbert Williams
Wilkins J. Raines
J. H. Brown
Wm. Baggett
John E. Barksdale
Wm. R. Moore
Miranda Fort
Wm. A. Daniel

Julius Kaufman
Wm. J. Weaver
Henry Cosby
Iverson L. Gunn
D. J. Caraker
Gabriel Selig
Samuel Z. Webster
H. W. Hagerman
M. E. Davie
Wm. Reedy
W. B. Sparks
James P. Miller
John R. Keating
Thomas N. Gibson
J. W. Hagerman
John McKee
David A. Jameson
Benjamin Callier
Obadiah Ligon

William J. Weeks, J. D.
John R. Kimbrough, Steward
James D. Cottingham, Stwd.
Rev. N. Athon, Chaplain
H. L. Williams, Tyler

H. M. Bryan
B. L. Powel
Charles A. Mizell
Robert A. Mizell
Joseph Williams
James Stinson
James Woodall
Edwin Collier
J. W. Dozier, Jr.
Zachariah Stephenson
Sidney B. Owen
James Dickson
Wm. D. Grace
John L. Beddell
Abner Turner
William A. Mulkey
W. M. Adams
R. M. Willis
Wm. N. Bacon, Jr.

MUSCOGIANA, VOL. 2, NOS. 3 & 4

Barnard Hill
Lewis Wimberly
C. A. Adams
M. J. Mulkey
G. W. Jordan
David Kenderburk
H. N. Wells

Hezekiah Bussey
R. H. Turner
Howard Richards
Allen T. Crawford
James H. Gilmore
Wm. C. Wimberly

Samuel H. Pod
Wm. A. Little, Jr.
J. T. Willis
W. W. Seay
A. J. McDonald
A. H. Heath

OGLETHORPE LODGE NO 47 - COLUMBUS

A. J. Nix, W. M.
George Stein, S. W.
James W. Churchill, J. W.
N. W. Albrecht, Treasurer
B. F. Gifford, Secretary

Albert Lee, J. D.
J. Kornikur, Steward
J. J. Ogletree, Steward
J. R. Nix, Chaplain
John Snyder, Tyler

James M. Hughes, P. M.
E. H. Musgrave, P. M.
G. A. B. Smith, P. M.
A. M. Wallahin, P. M.
John R. Ivey, P. M.
John S. Allen, P. M.
James E. Roper, P. M.
E. J. Kirksey, P. M.
H. S. Smith
P. S. Alston
M. Barringer
W. J. Chaflin
Jacob Fogle
F. M. Grider
John R. Ivey
E. Tucker
D. L. Bullock
John Wimberly
L. B. Duck
John Felsing
Peter Preer
J. A. Roberts
F. S. Chapman
D. B. Thompson
F. G. Wilkins
B. G. Storne

H. F. Williams
W. L. Salisbury
J. H. Sikes
W. P. Kellett
A. Ilges
W. H. Webb
D. N. Denigan
George Rucker
George I. Loyd
E. Hodey
E. Q. Pincard
Thomas F. Rydenhour
Solomon Woodfield
W. W. Berry
J. F. Burch
A. M. Kimbrough
G. W. Martin
John Ligon
George W. Haynes
John Loveless
J. W. Sappington
Cicero McBryde
Benj'm Berry
W. J. Wardlaw
J. W. Davis
J. L. Howel

A. Wittich
Wm. Moffatt
Thomas Fell
S. T. Roper
J. G. George
J. S. Jones
Rufas W. Evans
John F. Daniel
William Mathewson
A. T. Dunnaway
Julius Brands
E. J. Mathews
M. C. King
M. D. Fisher
O. L. Pease
A. O. Blackman, Sr.
F. A. Pomeroy
John Lambertson
W. P. King
Henry Stevenson
E. R. Brown
Thomas M. Brown
Nathan Baugh
L. D. Skinner
S. J. McFarlane
T. W. Stanford

MASONIC LODGES

Charles Fields
 Samuel H. Hill
 James Ligon
 D. B. Renfroe
 Charles H. Smith
 F. M. Brooks
 Hill Rogers
 Henry Harper
 Thomas Chapman
 James A. Girdner
 Jeremiah Terry
 W. E. Sanderford
 B. R. Folsom
 Louis Halman
 Stephen Duncan
 Samuel B. Warnock
 Henry Voigt
 J. W. Gosling
 J. H. Renfroe
 W. H. Perrine
 A. P. Jones
 H. Gibson
 John Peabody
 E. W. Maise
 Thomas J. Carey
 W. T. Ogletree
 S. O. Bannon
 J. M. Bivins
 S. Rothchild
 F. A. Jepson
 John P. Murray
 George W. Smith
 L. C. Swain
 W. P. James
 J. B. Collier
 R. A. Paschal, E. A.

J. D. McJunkin
 Samuel R. Pitts
 J. M. Russell
 Jacob Greenwood
 J. A. Boswell
 Robert S. Crane
 J. A. Huckaba
 S. H. Harper
 John S. Jenkins
 J. C. Parham
 J. G. Illius
 G. A. Gafford
 L. Q. Steinhamer
 Julius Larkowski
 J. Bambush
 Henry Stumpff
 Nathan Crown
 J. A. Cameron
 A. W. Allen
 W. W. Kicks
 B. D. Barnes
 Edgar G. Dawson
 William Campbell
 Julius Rice
 A. L. Harrison
 Wolf Moses
 James W. Gibson
 James S. Harrison
 A. S. Gans
 Elias Halman
 J. T. Reeve
 Wm. Blankenship
 Whitford Smith, E. A.
 Robert Sheridan, E. A.
 W. A. Patrick, E. A.

William M. Jones
 James Tillman
 John L. Duffy
 James D. Williford
 Jeremiah Taylor
 James G. Brown
 Amos Smith
 Thomas A. Means
 William S. Davis
 George B. Young
 J. B. McNeil
 James McCann
 J. W. Hodges
 G. W. Crouch
 Thomas S. Fry
 William L. Clark
 J. H. Graybill
 R. M. Sutfield
 Thomas J. Devore
 James Curry
 James T. Parks
 James C. Reedy
 J. M. Nunez
 S. W. Allen
 Judson Warlick
 W. H. Phelps
 Thomas N. Rose
 J. J. Carnes
 A. A. Rawley
 Wm. Egles
 Daniel Morris
 James Welch
 Hugh McDonald, E. A.
 Thomas J. Wynn, E. A.
 Isaac F. Carey, E. A.

ELDORADO LODGE NO. 89 - PRATTSBURG, TALBOT COUNTY

M. Reveire, P. M., W. M.
 W. H. Greer, S. W.
 W. T. Carter, J. W.

E. McGehee, J. D.
 W. Heath, Steward
 John Searcy, Steward

MUSCOGIANA, VOL. 2, NOS. 3 & 4

W. Matthews, Treasurer
Rev. John S. Searcy, Secretary
J. H. Wallace, S. D.

Rev. John Searcy, Chaplain
W. C. Searcy, Tyler

W. H. Wallace, P. M.
M. Dixon
Rev. S. W. Durham
Rev. Zach. Sterns
Rev. U. C. Tignor
Rev. W. J. Brown
W. C. Spear
D. L. Downs
Thomas H. Brown
J. P. Vaughn
George Rosseau
A. L. Edwards
Abner Wimberly
R. H. Leonard
L. T. Lockhart
James O. Mangham
W. H. Searcy
W. L. Owen
Jacob Miller
S. B. Baldwin
George A. Heath

John B. England
W. C. Sanders
W. H. Helms
W. Wilson
J. F. Little
M. P. Brown
W. Barnes
James Heath
W. D. Grace
Henry Manes
B. Blossingame
James Rye
E. B. Rogers
John F. Matthews
W. S. Riley
Thomas Edwards
Wesley Searcy
Franklin Smith
W. J. Roberts
M. T. Heath
James A. Wade

Charles Knowlton
J. G. Downs
John W. Robins
F. M. McKinney
W. F. Weekely
John H. Crouch
Z. W. Little
C. D. Little
J. D. Jameson
S. A. Baldwin
U. C. Tignor, Jr.
L. G. Adams
F. B. Daniel
Stephen Freeman
J. M. Mathews
Joseph E. Adams
O. Smith
J. F. Stearns
R. T. Greer
Wesley Foy, E. A.
E. S. Adkins, E. A.

CASTENS LODGE NO. 92 - PLESANT HILL, TALBOT COUNTY

No Return

ROSE LODGE NO. 102 - WHITESVILLE, HARRIS COUNTY

D. H. Hunt, W. M.
L. L. Pierce, S. W.
J. H. Traylor, J. W.
M. Cameron, Treasurer
J. A. McCarry, P. M., Secretary

S. J. Hunt, P. M., S. D.
W. L. Worrell, P. M. J. D.
Rev. J. Rusk, Chaplain.
R. Gay, Tyler

Rev. J. J. Little
Rev. S. W. Bartley
Rev. D. M. Poer
Rev. K. Taylor

J. T. Burton
M. Calkoon
W. C. Wisdom
J. D. Johnson

J. M. Gordy
Thomas Spivey
W. L. Emory
T. J. Hodnett

MASONIC LODGES

J. G. Smith
W. J. Mullins
J. Threlkeld
J. W. Hodo
A. Blackmond
J. P. Hutchinson
J. Lyle
J. A. Maddox
W. H. Colley
R. H. Whitiem
R. W. Mallory
J. L. T. Davis
J. W. Laney
J. M. Hatchett
R. F. Thomaston
A. N. Johnson
T. J. Green
W. L. Reese
Joseph Dollar

S. J. Truett
King Brady
J. S. Maddex
G. M. Riser
D. K. Breedlove
E. J. Tucker
M. D. Row
J. Pattilo
R. D. Little
E. J. Poer
C. D. Truett
D. R. Blackmond
J. T. Basset
A. Weldon
J. W. Wyche
J. H. Truett
George Weldon
C. C. Smith
James Gaffney

J. Swint
J. F. Cardwell
P. G. Hattchett
C. T. Patillo
G. Bass
H. Bass
G. A. Myhand
P. B. Hutchinson
J. S. Hadley
L. P. Davis
E. C. Drummond
J. N. Greer
T. B. Johnson
J. E. Hogan
L. W. Sturdevant
C. Davis Sturdevant
A. W. Winchester
J. L. Wilson
James Seay, F. C.

UNION LODGE NO. 126 - QUITO, TALBOT COUNTY

William D. Bransford, W. M.
R. H. Bullock, S. W.
J. D. Hudson, J. W.
J. J. Cook, Treasurer
J. M. Smith, Secretary

M. T. Cunningham
John Milling
John Ray
A. O. Trammell
John White
Monroe Bradson
John T. Harris
J. W. Sheppard
W. C. Campbell
N. C. Campbell
W. R. Hall
Jackson Smith
James Tillman
S. Grimes

H. C. McCoy
A. J. Willis
D. Parkman
A. Patrick
J. W. Snelson
H. K. McCalley
D. A. Hudson
M. C. Ferrill
J. Crawford
L. Simpson
W. A. Ransom
W. Drew
B. McGourk
C. H. Hatchett

D. R. Russell, S. D.
Thomas Simmons, J. D.
Thomas W. Patrick, Steward
G. B. Rollins, Steward
Richard Bonner, Tyler

E. Busey
J. H. Connell
W. H. Ellison
A. Helms
A. J. Briley
H. S. Bussey
W. Reynolds
R. H. Bonner
J. A. Hudson
S. Parkman
S. D. Grace
E. D. Smith
R. A. McCurdy
Pois Grant

MUSCOGIANA, VOL. 2, NOS. 3 & 4

Scott Brown
John Crane
Cullin Jones
John Barnes
S. Pleas
G. G. Murrah
Rob't Brooks
W. J. Colvin
S. Thornton

J. B. Herd
J. Briley
D. Melling
R. P. Connell
J. W. Stephenson
J. P. Terry
C. F. Callier
D. H. Bulloch
R. H. Lamar

John B. Roper
W. J. Doster, F. C.
J. B. McDowdell, E. A.
J. B. McCoy, E. A.
M. Lollard, E. A.
E. A. Chapman, E. A.
J. M. Wallace, E. A.
Warren Ware, E. A.

ELLERSLIE LODGE NO. 144 - ELLERSLIE, HARRIS COUNTY

Nathan Passmore, P. M., W. M.
William H. Howard, S. W.
John A. Huff, J. W.
Henry L. Lowe, Treasurer
J. H. Harrison, P. M. Secretary
Tho's M. Clower, P. M. S. D.

John D. Odom, J. D.
G. A. Granbury, Steward
Wm. H. Thompson, Steward
Rev. J. C. McGehee, Chap.
Simpson Stribling, tyler

A. W. Redding, D. G. M.
Rev. G. W. Eppes, P. M.
Rev William A. Watts
Will H. Glaze
Robert W. Faulkenburg
John F. Pasmore
John C. Riley
James M. Lowe
L. A. Phillips
William B. Strawbridge
James Pasmore
M. C. Scott
James T. Phillips
John M. Granbury
I. S. Thomason
F. M. Hollis
S. M. Brannan
Calvin Calhoun
William Boswell
Thomas G. Baldwin
Jere Mathews
William H. McCollohs
M. J. Jones

C. L. Huff
J. J. Rockmore
A. S. Ellison
Noah Harvey
A. J. Odom
James B. Riley
Thomas Jef. Ritch
John B. Miller
Nath'l G. Huff
G. L. Granbury
R. T. Pride
John E. Fuller
Abner Howard
L. F. Kinsey
Felix J. Jenkins
Thomas L. Thomason
T. J. Granbury
J. C. Condon
J. T. McGehee
I. H. Pitts
E. A Jenkins
D. P. McCollohs

John H. S. Kennon
Henry B. Harris
Perry S. Scott
Westley Harris
Mills J. Brinson
George L. Kilpatrick
William A. Whitehead
J. A. Snellings
F. K. Snellings
Marshall O'Neill
J. M. Freeman
James Hendon
H. K. Stanford
John B. Rorie
Gray Harris
A. J. Harris
F. J. Ingraham
R. I. Smith
Joseph Skinner
A. G. Jones
J. M. Bradshaw, E. A.
Riley R. Phelts

MASONIC LODGES

KIVLIN LODGE NO 146 - 19TH DISTRICT, HARRIS COUNTY

J. J. W. Biggers, P. M., W. M.
 W. F. Nunnelee, S. W.
 J. L. Biggers, J. W.
 James S. Walker, Treasurer
 William T. Pike, Secretary

William D. Cook, S. D.
 J. W. Braly, J. D.
 D. R. Snell, P. M., Marshal
 Rev. F. C. David, Chaplain
 William F. Seller, Tyler

T. J. S. Kimbrough, P.M.
 P. M. Richardson, P. M.
 Rev. John Reynolds
 Rev. M. H. White
 Rev. J. M. Armstrong
 Rev. J. N. Embrey
 J. D. Bloss
 R. H. Alexander
 R. G. Dobbs
 B. R. Harris
 J. H. Brawser
 J. M. LeRoy
 J. A. Cook
 Henry Vaughn
 G. S. Duke
 A. W. White
 Cyrus Harrington
 Thomas Jennings
 D. W. Snell
 Richard Dent

Lemuel Cannon
 William J. David
 R. G. Jefferson
 D. M. Paxton
 C. J. Bowles
 C. C. Layfield
 William C. Rees
 Jesse Cox
 G. W. Boring
 Dicken McCoy
 G. W. Douglass
 John D. Moutry
 S. L. Mullin
 William H. West
 William J. Gordy
 J. D. Duke
 G. W. Gordon
 T. J. Taylor
 C. C. Taylor
 G. F. Thompson

E. H. Rees
 Thomas Cummins
 Alexander Buchanon
 J. M. Holmes
 E. M. H. Duke
 J. W. Biggers
 James T. Hamer
 O. H. Smith
 J. C. Treadway
 John J. Massey
 B. F. Young
 L. C. Hargett
 B. H. Nunnelee
 H. W. Pitts
 Zacheriah Coins
 James D. Moutry, F. C.
 S. P. Cook, F. A.
 James Davie, F. A.
 O. W. Jones, F. A.

CHANDLER LODGE NO. 155 - CUSSETA, CHATTAHOOCHEE COUNTY

James S. Allums, W. M.
 H. Miller, S. W.
 N. N. Howard, J. W.
 H. T. Woodall, Treasurer
 J. T. Rogers, Secretary

E. G. Raiford, P. M., S. D.
 H. Royals, J. D.
 W. G. Wooldridge, Steward
 W. W. Shipp
 W. M. Sanders, Tyler

W. T. C. Brannen, P. M.
 S. W. Parker, P. M.
 W. W. Bussy, P. M.
 Rev. Williem Amos
 Rev. R. N. Hicks

D. G. McGlawn
 W. R. Phelts
 J. M. Guy
 J. M. Renfroe
 John Horne

B. A. Fussal
 H. J. Eelbeck
 C. C. Kennerly
 J. M. Sizemore
 H. Y. Smith

MUSCOGIANA, VOL. 2, NOS. 3 & 4

George H. Sapp	W. D. Askew	B. D. Williams
W. F. Lane	T. J. Trammell	L. D. Williams
Ben. James	L. Wynn	J. F. Duncan
D. J. Shipp	S. Sizemore	Joel Bush
J. W. Hewell	J. B. Wright	D. Cardry
H. M. Jenkins	J. T. Gordy	W. S. White
D. Wynn	A. P. Jones	W. F. Wilson
J. B. Huff	William Horne	W. A. Sapp
R. Adams	J. L. Howell	T. L. Psalmonds
E. O. Brown	J. C. Wooldridge	J. D. Trammel
Thomas James	J. H. Wooldridge	J. F. George
John H. Lowe	J. B. Wooldridge	W. W. Barbaree
H. Albritton	D. C. Cody	William Green
J. A. Wynn	P. C. Howell	N. J. Bussy
L. B. Allums	P. A. Green	W. S. Howard
William Rogers	J. H. Wilkerson	T. McGough
W. Bagly	W. W. Bagly	J. M. Sapp
H. Holaway	S. M. Bagly	M. Sapp
M. Ward	R. W. Revel	J. G. Cobb
W. Horne	C. W. Waddle	Tilman W. Howard
G. M. Osteen	Thomas W. Howard	Y. E. Walters
J. R. King	J. H. Jones	J. G. Stewart
R. H. Dent	T. J. Powers	G. Thompson, F. C.
W. B. Willis	G. B. Scoggin	E. Fulsom, F. C.
R. D. Sizemore	M. S. Phelts	H. J. King, F. C.
W. M. Woodall	T. F. Wooldridge	C. B. Jones, F. C.
H. A. Shipp	D. M. Chapman	T. Trotman, F. C.
J. D. Bagly	M. T. Hollis	M. Green, F. C.
W. N. King	A. J. Harp	P. Stephens, F. C.
C. Stephens	H. Vanhorn	T. G. Whigham, F. C.
G. W. Cobb	M. A. George	W. N. Holmes, E. A.

PINEVILLE LODGE NO. 157 - MARION COUNTY

Rev. J. H. Corley, W. M.
D. M. Hall, S. W.
H. G. Mathis, J. W.
L. J. Mathis, Treasurer

W. T. Hollis, P. M.
J. G. Stokes, P. M.
J. W. Hall, P. M.

J. C. Herndon
G. A. Herndon
Wm. Gordon

W. D. Haynes, S. D.
Samuel Eidson, J. D.
C. C. Barber, Tyler

J. J. Carpenter
W. S. Stokes
E. Taylor

MASONIC LODGES

J. L. Boon
L. J. Brooks
M. Dawson
D. Davis
M. P. Hollis
J. H. Hollis
J. F. Jones

S. T. Jones
B. F. Mathews
J. L. Mathews
J. J. Nicholson
J. B. Pickett
F. T. Roberson

J. D. Wilson
J. E. Powell
W. E. McGlann
John McGovern
J. H. Jarvis
M. Josey

LOVICK PIERCE LODGE NO. 250 - COLUMBUS

F. M. Brooks, W. M.
W. E. Sanford, S. W.
H. S. Smith, Jr., J. W.
S. H. Hill, Treasurer
Robert S. Crane, Secretary
Thomas W. Stanford, S. D.

John Lamberton, J. D.
J. W. Sappington, Steward
J. L. Howell, Steward
Rev. Lovick Pierce, Chap.
James M. Hughes, Tyler

Rev. S. A. Allen, P. M.
E. F. Colzy, P. M.
James Kivlin, P. M.
E. J. Kirksey, P. M.
James E. Roper, P. M.
A. M. Wolihin, P. M.
A. B. Ragan, P. M.
Jerre Cox, P. M.
Rev. J. S. Key
Rev. W. W. Robison
Rev. M. Woodruff
Rev. A. Wright
Rev. Moses E. Butt
Rev. J. A. O. Cook
Rev. J. H. Devotie
Rev. R. F. Starr
A. O. Blackmar, Sr.
J. M. Bivins
Nathan Crown
Edward Croft

Wm. S. Davis
J. W. Gibson
Louis Hayman
F. C. Humphries
J. R. Ivey
F. A. Jepson
A. P. Jones
John W. King
Thomas A. Means
G. W. Martin
J. J. McKendrie
Peter Preer
John Peabody
M. J. Moses
Wm. K. Schley
R. W. Sutfield
F. G. Wilkins
J. S. Pemberton
D. B. Thompson
H. D. Moon

George T. Paton
J. B. Collier
J. C. Porter
J. C. Cheiny
S. E. Robison
F. C. Ellison
Thomas C. Johnson
A. M. Brannon
J. A. Bradford
L. W. Wall
T. E. Blanchard
John S. Cargill
J. A. Bradford
Samuel Cram
Wm. Jones
A. C. Wingfield, E. A.
Charles A. Redd, E. A.
C. H. Dudley, E. A.
C. D. White, E. A.
Tho's P. Callier, E. A.

GEORGIA, }
Town of Columbus. }

THIS will certify, that the Lot of Land lying within the Reserve near the Coweta Falls on the Chattahoochee River, in the County of Muscogee, and State of Georgia, containing *One hundred* _____ Acres, and numbered in the Map of the said Reserve *Sixty* _____ was this Day sold at Public Auction for the sum of *Five hundred thirty* _____ Dollars _____ and that *William L. Winn* having been the highest bidder, and having paid to us *One hundred & six* _____ Dollars _____ being one Fifth part of the aforesaid sum. NOW provided the said *William L. Winn* or his Heirs or Assigns, shall pay to the Treasurer of the State of Georgia, the remaining Four-Fifths of the aforesaid sum, in four equal Annual Instalments, or within sixty Days after they become due respectively, then the said *William L. Winn* _____ or his Heirs or Assigns shall be entitled to receive a Grant for said Lot, agreeably to the provisions of an Act of the General Assembly, " To lay out a Trading Town, and to dispose of all the Lands reserved for the use of the State near the Coweta Falls, &c". Assented to on the 24th of Dec. 1827.

WITNESS our hands this *14th* day of *July* 1828

E. L. DeGraffenried
James Hallam
Philip H. Aston
} Commissioners.

Printed at the Office of the 'ATHENIAN,' Athens (Georgia.)

COLONEL WILLIAM L. WYNN (1799-1868):

NAMESAKE TO A NEIGHBORHOOD

- PART TWO

By

Kenneth H. Thomas, Jr.

What then became of Wynn?

Colonel William L. Wynn's association with Columbus did not end when he left in the 1840s and moved to Louisiana, as he still owned a lot of real estate and his daughter kept her ties with her relatives in the Muscogee-Russell County area.

His only surviving child, a daughter, was Anna Elizabeth Lewis Wynn, known as "Lizzie", born 2 June 1834, and named for her mother.³⁰ [It would appear that her mother, who died a week later, probably died as a result of childbirth.] While her schooling after leaving Columbus is unknown, one can assume, given their economic and social standing in Columbus, and Louisiana, she probably obtained the best a woman could have at that time.³¹ She presumably went to Louisiana with her father, and then perhaps away to boarding school as did many other Columbus women of her era. Somewhere in her travels she met an Army lieutenant with a distinguished American lineage, and like so many Columbus-born women after her, decided to marry him. She did so in Columbus.

The marriage is recorded several times, although not in the Muscogee County courthouse. It can be found in the parish register of the Trinity Episcopal Church, which indicates that the marriage took place "at Mrs. Chivers". It is the newspaper that reveals the most.

From *The Columbus Enquirer*, 16 Aug 1856, p. 3, col. 1: "Married:

In this city, on the morning of the 13th, by Rev. Mr. Hawks, Lieut. G. W. [sic] Garner (USA) to Miss Ann Elizabeth, daughter of Col. Wm. L. Wynn, of Assumption Parish, La., formerly of this city.

New Orleans Picayune please copy."

The Wynn and Garner family Bibles indicate they married on the 14th, and call the bride, "Lizzie", as she was known to the family.³²

Rev. William N. Hawks was rector of Trinity Episcopal Church, a post he held until his death 9 December 1865.³³ The identification of "Mrs. Chivers" is a bit more difficult. It is

presumed that she was Sarah Ann Martin, wife of Thomas J. Shivers, who with her husband was either living in the Wynn home at the time of the 1850 Census, or immediately next door, since heir household was adjacent to that of John R. Dawson of Gordonido.³⁴ By 1856, the Wynn home had been sold twice and was lived in by Col. Hines Holt and family.³⁵ Thus the Wynn-Garner wedding must have taken place within the city at the then-home of the Shivers family. It is also interesting that the service was Episcopal, for the parish register does not indicate her family being members, and her late mother and grandparents were Methodists. "Lizzie" Wynn Garner remained an Episcopalian until her death sixty years later.³⁶

The groom, George Gibson Garner, was born 18 May 1830 in Massachusetts, to a military family. He was a son of Captain Hezekiah Garner, U. S. Army, himself a native of Maryland, who died in 1841, and Lucy Edelin. The Garner-Edelin roots lie heavily in Virginia and Maryland.³⁷ George Garner was a cadet at the U. S Military Academy at West Point, New York, from 1847 through 1849.³⁸ Commissioned a lieutenant in 1855, he was on active military duty at the time of his wedding, although he resigned a few months later.³⁹ During the Civil War he served with the Louisiana forces, as well as under General Braxton Bragg.⁴⁰

LOUISIANA

Colonel Wynn's move to Louisiana in the 1840s was precipitated by his brothers' and brothers-in-law's movements in the same direction. Of his five brothers, three were in Mississippi or Louisiana by 1850, one was in Alabama, and the other's location is unknown. His eldest brother, Richmond Williamson Wynn (1789-1858) lived in Quachita Parish, Louisiana in 1850; Lewis Tyus Wynn (1792-1859?) was in Lafayette County, Mississippi in 1850, and Hartwell G. Wynn (1795-after 1855) was in Holmes County, Mississippi in 1850. The whereabouts of John C. Wynn, born in 1797, and presumably living with William in 1830 in Georgia, is unknown. The youngest brother (his only younger brother) Thomas G. Wynn (1803-after 1860) was in Pike Co., Alabama in 1850 and Morehouse Parish, Louisiana in 1860.⁴¹

Wynn's only sister to reach adulthood, Jane, and her husband John Low(e) were in Jones County, Georgia, as late as 1829. He may be the John Lowe, born in 1785, who was living in Caddo Parish, Louisiana in 1860.⁴²

Felix Lewis, a brother-in-law, age 47, was living in Bienville Parish, Louisiana in 1850 and had been a major land speculator in Mississippi since leaving Georgia.⁴³

Wynn began to acquire property in Louisiana as early as 1839 when federal records show his acquisition of two sections of land in Caddo Parish which opened for settlement in 1838 in the northwest portion of Louisiana, the Natchitoches Region.⁴⁴

While Wynn's sights were already on Louisiana as he was accumulating land in Columbus/Muscogee, he did not move to this northwestern area of Louisiana, but further south

on the Bayou Lafourche, off the Mississippi River, in Assumption Parish, seven miles south of Napoleonville, the county seat. This was fifty or so miles west of New Orleans. He acquired land there as early as 1847. He eventually owned a 1,900-acre plantation there he named the "Georgia Plantation". It was a sugar cane plantation and he a sugar planter.⁴⁵ By 1867, Wynn, no doubt feeling the infirmities of old age, agreed to let his partner run the plantation under the name of Wynn and Barton. In the agreement, the sugar crop was to be shipped in April to New Orleans where it was consigned to Garner, Wynn and Co., the firm he had established with his son-in-law.⁴⁶

Col. Wynn, his daughter, and her family were living in the same house, presumably on the "Georgia Plantation", in the 1860 Census of Assumption Parish. Listed as a 61-year-old sugar planter, worth \$100,000 each in both personal and real estate, he had in his household George G. Garner, 30, also a sugar planter, A. E. [Anna Eliza], age 26, W. L. W. Garner [William L. Wynn Garner], age 3, born in Louisiana, and George G., Jr., age 2, also born in Louisiana. Henry J. Ferrell, 39, born in Georgia, was also in the household.⁴⁷ There were 94 slaves also enumerated with the household, over twice the 43 enumerated there, without the Wynns, in 1850.⁴⁸

The 1868 City Directory of New Orleans is the first to list the firm of Garner, Wynn and Co., wholesale grocers, at 65 Common and 46 Canal Streets. The third partner was C. McCarty. Garner resided at northwest [intersection of] Camp and Philip, and Wynn at 217 Philip, although these are in actuality probably the same address.

William L. Wynn died on 28 May 1868 in New Orleans.⁴⁹ While his obituary was not found in the surviving Columbus Newspapers of the day, it was picked up by the *Georgia Journal and Messenger* of Macon, Georgia, on 9 June 1868: "Col. W. L. Wynn, formerly a well known citizen of Columbus, for man years [sic] a member of the legislature from Muscogee County, and after whom was named the beautiful suburban village of Wynnton, near that city, died in New Orleans on the 28th of May, aged 69 years."

A Louisiana obituary had the following to say regarding Colonel Wynn: "In the death of Col. Wm. L. Wynn, New Orleans and Louisiana have been called upon to mourn the loss of a true patriot and worthy citizen. Col. Wynn was born in Brunswick County, VA., on March 28, 1809 [1799]. When twelve year os age [under 5], he removed with his parents to Georgia, where he grew to man's estate, exhibiting those noble qualities which distinguished him during all his subsequent career. In 1849 he followed the tide of emigration to Louisiana.

The country pleased him, and to be a successful and scientific sugar planter became his highest material ambition. In a short time he purchased the Georgia plantation on the Lafouche, where he resided till the close of the late war, and which became a mine of wealth.

MUSCOGIANA, VOL. 2, NOS. 3 & 4

Belonging to that class of Louisiana planters so widely known for their generosity and integrity, and so rapidly passing away, Col. W. will leave behind him memories which link a romantic past with an, as yet, undeveloped future. In all the relations of life, with his family, his friends and his dependents, he was ever just, generous and kind. He leaves behind him but one beloved daughter, the wife of our worthy fellow citizen, Col. Geo. Garner.-- N. C. Times"⁵⁰

The date and place of his death are verified in the Wynn and Garner family Bibles, a death certificate, and his obituary in the New Orleans paper indicating he died "at Philip St., between Camp and Chestnut at residence of his son-in-law and daughter." He was described as a "large planter before the War" and was "universally esteemed by all who knew him". He was buried in what is known today as Lafayette Cemetery No. 1, in New Orleans.⁵¹

Wynn's will, probated in New Orleans, was written on 22 May 1868, a few days before his death and thus presumably with knowledge that he was on his death bed. Besides bequests to his only daughter and three of her five children, he left a bequest to a great-niece, Mary, daughter of William C. Wynn, \$1,000 for education or piano".

To his grandson George G. Garner, Jr. (age 10), "my gold watch and chain and a pony", to grandson (and namesake) William W. Garner (age 11) "\$500 to buy a watch and chain and a pony", and to granddaughter Lucy (age 7), "my diamond breast pin". The other two grandchildren, ages 4 and 2, were not mentioned. For his daughter: to "my only child Elizabeth Wynn, wife of Col. George G. Garner, the usufruct of the rest of my estate". He requested that his land in Assumption Parish and in Jefferson City [after 1870 part of New Orleans] not be sold or divided during his daughter's lifetime or until the youngest of her children turned 21. He left \$20,000 to build a house and outbuildings upon "my lot in the City of Jefferson" per contract [more on this house later]. He advised them to use the advice of Callahan McCarty [their third partner in the business] and Elijah D. Barton for the plantation. Clifford Belcher was appointed attorney and legal advisor for the settling of the estate. The will was recorded 4 June 1868.⁵²

An inventory exists in Assumption Parish for the plantation. The land was worth \$10,000, and the crops were sugar cane and corn. Among the household furnishings were vases, one marble top table, and a drawing room table. The total value of the property inventoried was \$12,027.⁵³

The 1869 City Directory of New Orleans lists the firm as Garner and McCarty, wholesale grocers, with George G. Garner living at 217 Philip St. and McCarty at the City Hotel.

In the 1870 Census, the Garners were living at their new house, built under the terms of the will, in Jefferson City, New Orleans. He was an accountant.⁵⁴

Around 1873, perhaps having been prohibited as were many Southerners from resuming ownership of their plantations until they took the oath of allegiance, the Garners moved back on a seasonal basis to Assumption Parish to live at the plantation they could not sell under the terms of the will and bought more land. The land was on the right bank of the Bayou Lafourche, as was the Georgia Plantation.⁵⁵

In 1873, the same year they bought additional land in Assumption Parish, Garner transferred his Masonic membership from the T. J. Jefferson Lodge No. 191 in Jefferson City, now a part of New Orleans. In this new lodge, Assumption Lodge No. 203, Napoleonville, he eventually rose to be the Worshipful Master or president in 1876 and 1877. He died 20 May 1877 while in office.⁵⁶

Garner's obituary appeared in the *Donaldsonville [LA] Chief*, 9 June 1877:

"Col. Geo. G. Garner, an eminent citizen of this parish, died at his plantation on the 28th ult."

The New Orleans newspaper gave only a brief mention in its funeral notices, as was the custom then. It indicated he died on the Georgia Plantation and that the funeral would be from the late residence on St. Charles, between Robert and Soniat St.⁵⁷

Under the terms of the will of Col. Wynn, by which his daughter and grandchildren owned the Georgia Plantation, nothing could be sold until the youngest was 21. Even though he did not name the two youngest children, they were legally included in the stipulation, making the sale impossible until 1886. Although the youngest child died in 1874, her death only pushed the date back to 1885. Although Col. Garner's own death in 1877 came at the end of official reconstruction of the South, the family was no doubt still facing many of the financial problems other Southerners faced with the changing times and possibly the need to rid themselves of their major asset, a large plantation.

It was at this juncture, shortly after their father's death, that the two oldest Garner grandsons went to court and became "emancipated"; they were legally authorized to transact business as adults rather than waiting until they were 21.⁵⁸ This may have been done to hasten the sale of the plantation in Assumption, since they would not have been 21 until 1878 and 1879, although Lizzie and her three sons were living in Assumption Parish in 1880 with George, Junior, as overseer.⁵⁹

THE DESCENDANTS

Lizzie Wynn and George Garner had five children. Their places of birth reflect the movement of the family until settling in New Orleans with her father at the end of the Civil War.⁶⁰

MUSCOGIANA, VOL. 2, NOS. 3 & 4

1. William L. Wynn Garner. Born 13 June 1857 at the Georgia Plantation, Assumption Parish, LA. Died 13 April 1921, age 63, in New Orleans.⁶¹ In the 1900 Census of New Orleans, he had a wife, Mary E., born in January 1868, to whom he had been married ten years. They had no children. He was a "collector". They lived at 4910 Magazine St.⁶² No known descendants.

2. George G. Garner, Jr. Born 22 July 1858, at Winchester, Virginia [presumably while visiting a summer resort or relatives]. Died 13 Oct 1908, age 50.⁶³ In the 1900 Census of New Orleans, he was an insurance solicitor. He and his wife, Mary B., born 1856, had been married 12 years, and had no children. They lived at 1732 3rd St.⁶⁴ No descendants known.

3. Lucy Edelin Garner. Born 25 December 1860, Iberville Parish (which joined Assumption), Louisiana. More on her descendants later.

4. Lewis Edelin Garner. Born 27 March 1864 in Mobile, "during the War". Died 9 April 1916 in New Orleans, just a month before his mother.⁶⁵ In the 1900 Census of New Orleans, he was single, living as a boarder at 1036 Conti St., and his occupation was insurance collector.⁶⁶ No descendants known.

5. Lizzie Garner, Born 16 Nov 1865 in New Orleans. Died 13 October 1874 in Assumption Parish, age 8.⁶⁷

After her husband's death, "Lizzie" Wynn Garner lived at the house on St. Charles Avenue in Jefferson City (now New Orleans) until she moved to Jackson, Mississippi before 1900 to live with her daughter Lucy and her family.⁶⁸ It was in Jackson that she died 7 May 1916 at her daughter's house.⁶⁹

She was buried in New Orleans in the same above-ground vault where her father, husband, and three of her children, Lizzie, William, and Lewis, would finally rest. One tombstone or vault cover serves for all six entombments.⁷⁰ Her son George's burial is not known at this point.⁷¹

LUCY GARNER GREEN AND FAMILY

Lucy E. Garner Green was the only child of the Garners known to have descendants living today. She married 24 April 1849 in New Orleans to Marcellus Green (1851-1947) of Jackson, Mississippi and they returned to Jackson to live.⁷² Lucy Green was active in many local organizations, was a member of DAR (on her Garner line's Hanson ancestor) and other patriotic societies. She died on Christmas Eve, 1943, on the eve of her 83rd Birthday.⁷³

Marcellus Green, son of early Jackson pioneer settlers, was an attorney who almost lived to be 100. Their home at 633 North State Street burned in 1966. The Greens had seven

children, five of whom married, and they have many descendants living in Jackson and elsewhere.⁷⁴

The only known portrait of Col. William L. Wynn rests with a current descendant.⁷⁵ Other portraits of Mrs. Garner and her children also remain for the most part with members of the family. Family tradition has it that several were painted when the family went to Toronto, Canada to escape yellow fever.⁷⁶

The home of the Greens' eldest son, Garner Wynn Green, originally at 647 North State St., was recently moved across North State Street in Jackson, restored and is now professional offices.⁷⁷

The Green descendants are quite aware of their family heritage and retain the family Bibles, portraits, diplomas, photographs, and other memorabilia of their ancestors.

AFTERWORD

Col. William L. Wynn's post-Columbus story is only partially covered by this second article. No doubt extensive research in New Orleans will reveal other interesting data about him and his family's role there during the Civil War and early Reconstruction days.

The home built by Wynn's daughter and son-in-law in New Orleans, now known as 5005 S. Charles Avenue, has since 1925 been the home of the Orleans Club, a private women's social and cultural club. Mrs. Lucy Garner Green was, during her lifetime, an honorary life member. The club's published history and current manager indicate that the club is well-aware of its connection to Col. Wynn.⁷⁸

WYNN-BUTLER HOUSE, CFA

Col. Wynn's house in Columbus, at 1240 Wynnton Road, was sold by him after he had moved to Louisiana. In a deed dated 13 February 1852, he sold a tract of land which included "my residence in Wynnton" along with 100 acres, more or less, for \$6,500. The estate bordered on the north "St. Mary's Road" (now Buena Vista Road/Wynnton Road) and on the east John R. Dawson, whose home survives today as Gordonido, set then on five acres sold him by Wynn in 1837.⁷⁹

The house was purchased in 1852 by Henry Hurt (1814-1872), one of several sons of Joel Hurt of Russell County, Alabama. Henry Hurt, a bachelor, was a brother to Joel Early Hurt (1821-1865) who later owned Dinglewood.⁸⁰ Henry Hurt did not live in the Wynn home long, if he ever did, and sold the same property in 1855 for \$14,000 to Col. Hines Holt (1805-1865), an attorney, U. S. Congressman and later a Confederate Congressman.⁸¹

MUSCOGIANA, VOL. 2, NOS. 3 & 4

The home remained in the Holt family until it was sold 12 June 1905 to John Thomas Cooper (1853-1917) and his wife Lenora (Newsome) Cooper.⁸² He was president of Cooper Lumber Company. After he purchased the house and 18 acres for \$12,000, the house was moved to face Wynnton Road, as the road had then become known. This move probably took place in the fall of 1907. By June, 1908 postcards were on sale in Columbus showing the house in its new setting and labelled as the "Ideal Southern Home".⁸³

Cooper died at the house 10 April 1917, and is buried at Linwood Cemetery.⁸⁴ In 1932, his heirs sold the house to Mary E. and S. C. Butler. In 1958 James W. Woodruff, Sr. (1879-1963) arranged a swap of historic houses with Mrs. Butler, and thus the Wynn House was transferred to the Christian Fellowship Association as their permanent home, as it remains today. Besides the activities of the owner organization, the house is available for meetings and receptions.

The William L. Wynn House, a fine example of Greek Revival architecture, was listed on the National Register of Historic Places on February 1, 1972 by the Secretary of the Interior.⁸⁵

PERSONAL ADDENDA

My own connection to the Wynn Plantation or Estate, which ran from what is now Wynnton Road-Buena Vista Road from Col. Wynn's home (now the CFA) to Brown Avenue and on down that road is as follows: My grandmother's sister, Jennie Mae Russell Brooks (1890-1971) and her husband Z. A. "Doc" Brooks (1870-1947), owned a large tract of land at the corner of Buena Vista Road and Brown Avenue. Their house as 1962 Buena Vista Road. It was within this family tract that my grandparents, J. H. and Helen (Russell) Brooks, lived during the 1920s-1930s and where my mother, Helen Louise Brooks (Mrs. Kenneth H. Thomas, Sr.) grew up. All of this land was within the original Wynn estate. Our family automobile business, begun in the late 1940s as Brooks and Thomas Motor Co., was first located at the corner of Buena Vista Road and Brown Avenue, on the site that later became Wells Dairies. (My grandfather had operated a service station at this location during he 1930s and 1940s.) Later it was moved across the street and was there in the early 1950s before moving downtown to 4th Avenue. For a while, c. 1950, at the time my sister, Helen Melissa was born, we lived at the corner of Lockwood Avenue and Buena Vista Road, across the street from the original family tract mentioned above.

NOTES

30. Wynn Family Bible (Xerox copy in possession of Joshua Green, Jackson, MS.) Hereafter "Wynn Family Bible".
31. The daughters of John Banks, planter, who owned the Cedars, not far from the Wynn home in Columbus, went to the Patapsco Female Institute, near Baltimore, Maryland. In checking the 1850 Census for the whereabouts of Lucy (Edelin) Garner, mother of George G. Garner, I found a woman of that name as a teacher at the institute along with a student named Jane Garner, the same name as his younger sister. If this is indeed his widowed mother, it could be that Miss Wynn attended the institute and met her future husband through his mother. At this writing, this is pure conjecture.
32. Garner Family Bible in possession Ms Frances Rembert, Jackson, MS. Hereafter, "Garner Family Bible."
33. *Columbus Enquirer*, 14 December 1865.
34. 1850 Census of Muscogee County, GA, p. 359, household no. R-116. Dawson is at no. R-115. The Shivers-Martin marriage is in Greene Co., GA, 25 Feb 1836. The Shivers household included John Isham, teacher, and two Hurt orphans, ages 8 and 11, presumably students at the Wynnton Academy. Shivers owned land adjacent to Col. Wynn as shown in Deed Book G, p. 51 on 6 Feb 1852.
35. Muscogee County, GA, *Deed Book F*, p. 125; and *H*, p. 225.
36. *Columbus Enquirer*, 14 June 1834: her grandfather was one of the incorporating trustees of a Methodist Church in Jones County, Georgia. Lizzie's obituary in 1916 indicates she was a member of the Episcopal church.
37. Garner Family Bible; Francis B. Heltman, *Historical Register and Dictionary of the United States Army* (1903), I, p. 447 for both he and his father; and Garner family material copied by Joshua Green, Jackson, MS.
38. Heitman, *op. cit.*
39. Heitman; original commission signed in 1855 by Jefferson Davis, Secretary of War, in possession of Joshua Green.
40. Andrew B. Booth, compiler, *Records of Louisiana Confederate Commands* (1920), II, p. 974.
41. His siblings are known from a Xerox of the Green Wynn/Richmond W. Wynn bible in possession of the author through Mrs. Mildred Winn of Homer, LA.

MUSCOGIANA, VOL. 2, NOS. 3 & 4

42. Estate of Green Wynn, Jones County, GA; 1860 Census of Caddo Parish, LA, p. 218.
43. Mary E. Young, *Redskins, Ruffleshirts, and Rednecks: Indian Allotments in Alabama and Mississippi, 1830-1860*, p. 75 indicates twenty men from Columbus, GA were involved in forming the Columbus Land Co. in 1832. Page 131 lists Felix Lewis of Columbus, GA as purchasing 11,127 acres of Chickasaw Allotments.
44. LA Div. of State Lands, Letter 13 March 1989 to Mrs. Henry Vicknair of LaPlace, LA, verifying the 1839 Caddo Parish purchase.
45. Assumption Parish, LA, Wynn from Delavigne 23 March 1847, *Conveyance Book 13*, p. 125; Inventory of his estate in Assumption Parish, LA, 1868, see footnote 52.
46. 1867 Agreement, Assumption Parish, LA, *Index to Probate Matters, 1867-1875*, pp. 10-14 (Morman Microfilm No. 0875543).
47. 1860 Census, Assumption Parish, LA, p. 260.
48. 1860 Census, Assumption Parish, LA, Slave Schedule, cited in John K. Menn, *The Large Slaveholders of Louisiana-1860*; and same for 1850, p. 283.
49. Death Certificate: Orleans Parish, LA, Vital Records, Vol. 42 (1868), p. 431; *The Daily (New Orleans) Picayune*, 29 May 1868, p. 4; 20 May, p. 4; and 31 May, p. 4.
50. Original clipping pasted in album in possession of Ms Frances Rembert, Jackson, MS.
51. *Ibid.*; burial verified by records in the Historic New Orleans Collection and by an on-site visit to the cemetery by Callie B. McGinnis of Columbus, GA.
52. Orleans Parish, LA., *Will Book 15 (1867-1873)*, pp. 111-113.
53. Assumption Parish, LA., *Conveyance Records, Book 28 (1867-1873)*, 100-104.
54. 1870 Census, Orleans Parish, LA, pp. 716-8, 24 June 1870.
55. Excerpt from a published source (an article?) "...Members of Assumption Lodge No. 203" sent by Mrs. Henry Vicknair: Assumption Parish, LA, *Index to Probate Matters (1867-1875)*, pp. 377ff (Morman Microfilm 0875543). Title could be "Donations and Misc. 1867-1875."
56. Masonic information, see footnote 54.
57. *The Daily (New Orleans) Picayune*, 29 May 1877, p. 4.

58. New Orleans, 2nd District Court, Succession Papers, 1846-1889, File 40,13 (Emancipation of William Winn Garner) and File 40, 194 (Emancipation of George G. Garner).
59. 1880 Census, Assumption Parish, LA, p. 21, S. D. 99, E. D. 6 and 7.
60. All births from Garner Family bible.
61. Tombstone: *The Times-Picayune*, 15 April 1921, p. 2 col. 7.
62. 1900 Census, Orleans Parish, ED 127, sheet 14, Line 88.
63. Garner Family bible; *The Times-Picayune* (not seen, read by telephone, presumably within one day of death). This indicated he died in Jackson, Louisiana, but this could have been an error for Jackson, MS where his sister lived. He was a member of Louisiana Lodge (Masonic) No. 102 in New Orleans and presumably was buried in New Orleans, although a check of the interment records at the Historic New Orleans Collection did show a record of his burial in Lafayette One, and he is not listed on the family tombstone.
64. 1900 Census, Orleans Parish, LA, ED 113, Sheet 11, Line 28.
65. Tomb: *The Time-Picayune*, 20 April 1916, p. 2.
66. 1900 Census, Orleans Parish, LA, ED 36, Sheet 21, Line 93.
67. Her obituary, loose, in the possession of Ms Frances Rembert, Jackson, MS. She is buried in the family tomb as well.
68. 1900 Census, Hinds Co., MS, ED 75, Sheet 13.
69. *The Times-Picayune*, 8 May 1916, p. 2 (contains accurate information), the follow-up which appeared on 9 May 1916, p. 7 on the Mississippi Page carried erroneous information. The first did ask that the Columbus, GA, Baltimore, MD and Washington, DC newspapers to carry the obit. A copy from the Jackson, MS paper is in the possession of Ms Frances Rembert and is much more extensive.
70. Tombstone photograph and site visit by Callie B. McGinnis.
71. See Endnote 62.
72. *Biographical and Historical Memoirs of Mississippi* (1891), reprinted 1978), I, pp. 816-817; *Who Was Who in America* (1950), II; Bunbar Rowland, *Mississippi...* (1907), III (Contemporary Biography), pp. 184-285. A copy of their original marriage record is in the possession of Ms Rembert.

MUSCOGIANA, VOL. 2, NOS. 3 & 4

73. Misc. papers in possession of Ms Rembert, and 26 Dec 1943 article from the newspaper "Mrs. Marcellus Green".
74. See footnote 71; material copied by Joshua Green outlining the Green descendants.
75. Interview with Mr. and Mrs. Joshua Green, Jackson, MS, 28 July 1991. I did not see the portrait.
76. Ibid. and interview with Ms Frances Rembert, 28 July 1991, and viewing of two portraits in her possession.
77. Winifred Green Cheney, *Singing his Song* (1990) and personal inspection and interviews. She is a granddaughter of Lucy Garner Green and sister to Joshua Green.
78. Mrs. Bryan Beld, *Orleans Club History, 1925-1953* (1952), p. 9; and telephone interview with Ms Charleen Vernotzy, Manager, Orleans Club, 24 September 1991.
79. Muscogee Co., GA, *Deed Book F*, p. 125; and *Deed Book A*, p. 256.
80. Tombstone of Henry Hurt, Oakland Cemetery, Atlanta, GA; Fulton County, GA, *Will Book A*, p. 214; Obituary from an Atlanta newspaper from Franklin M. Garrett, City Historian.
81. Muscogee County, GA, *Deed Book H*, p. 225; *Biographical Directory of the American Congress*; and *Columbus Enquirer*, 10 Nov and 14 Dec 1865.
82. Muscogee County, GA, *Deed Book UU*, p. 208.
83. *Atlanta, GA, City Directory for 1908*, has a photograph of the house being moved in an advertisement; postcards in possession of the author show the house at the new location with the earliest postmark being 7 July 1908. A postcard of the house at its old location, calling it "Old Southern Residence" is postmarked 20 Jun 1907, but this is not an indication that the house was still at its old location at that date or not.
84. *Columbus (GA) Enquirer-Sun*, 11 Apr 1917, p. 5.
85. National Register File, Historic Preservation Section, GA Dept. of Natural Resources, Atlanta, GA with a copy at the Historic Columbus Foundation, Columbus, GA; discussions of the house in recent histories of Columbus, GA, most notably that by Margaret Laney Whitehead and Barbara Bogart, *City of Progress: A History of Columbus, Georgia* (1979), pp. 418-421.

ERRATA TO PART ONE (VOLUME 1, NO. 3)

Endnote 3: Should read John Hamlet Wynn, not John Henry Wynn. He died 28 Jun 1991.

Endnote 8: Not all descendants are positive this is the name of the mother of Green Wynn, father of William L. Wynn.

Endnote 10: Hannah (Tyus) Wynn's death date is also verified in the Wynn Family Bible of Col. William L. Wynn.

Pages 146 and 148: The Wynn Family Bible, seen for the first time by this writer since writing part one, gives her full name as Anna Elizabeth Lewis, and that of her daughter as Anna Elizabeth Lewis Wynn, known as "Lizzie".

Pages 146 and 149: Pearce A. Lewis's parents and siblings are now established from papers in the possession of Ms Frances Rembert of Jackson, MS. His parents were Jacob Lewis (1750-1812) and Sarah Aubry/Avery Noland.

At least one woman has entered the Daughters of the American Revolution on Jacob Lewis. See *DAR Patriot Index* (1967).

Endnote 11 and pages 146 and 149: Phoebe Langdon, wife of Pearce A. Lewis, is now confirmed as a daughter of John and Mary Langdon, from a list of their children copied by Joshua Green of Jackson, MS. This full list of births is obviously from a Bible, whereabouts unknown.

Kenneth H. Thomas, Jr., 619 Pinetree Drive, Decatur, Georgia, 30030, is an avid genealogist and serves as Historian with the Georgia Department of Natural Resources.

Magnetic Variation, 5° 30' East.

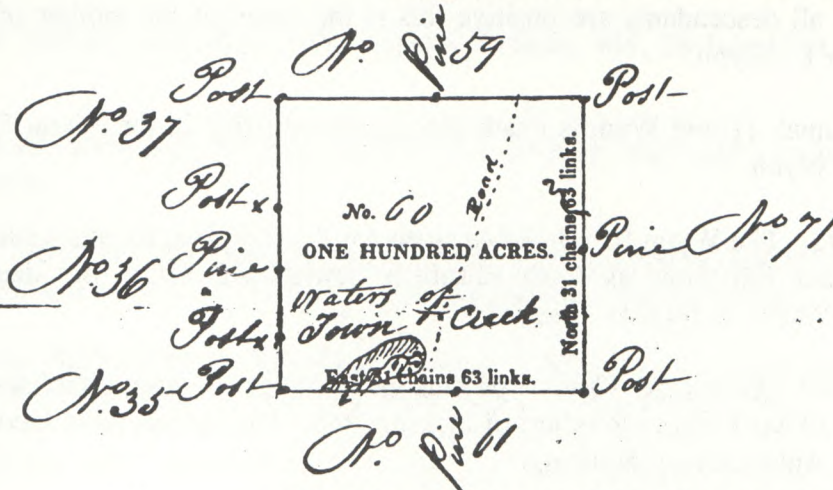

Scale of 20 Chains to an Inch.

STATE OF GEORGIA.

THE above **PLAT** is an accurate representation of the Tract or Lot of Land No. *Sixty* - containing *One hundred* Acres *—* Roods *—* Perches, situate within the Reserve at the **COWETA FALL**, Muscogee County, laid off in conformity to an Act of the Legislature of the State, passed the 24th day of December, 1827.

Surveyed the *6th* day of May, 1828, by

WILLIAM S. HOGUE, }
 ROBERT DANIEL, } C. C.

C. Thomas Surveyor.

Printed at the Office of the "ATHENIAN," Athens (Georgia.)

ROSTER OF THE COLUMBUS POLICE FORCE

This roster is taken from *Annual Reports of the Officers of the City of Columbus, GA for the Year Ending December 1, 1984...*p. 29. It and other annual reports of the city of Columbus can be found in the Columbus Collection, Genealogical and Historical Room, Bradley Memorial Library, Columbus, GA.

NAME	RANK	NATIVITY	DATE APPOINTED
Wiley Williams	Chief	Georgia	Dec., 1893
C. E. Ryckley	1st Lieutenant	Florida	June, 1879
W. C. Bailey	2d Lieutenant	Georgia	Nov., 1888
W. H. Denson	3d Lieutenant	Alabama	Jan., 1892
B. F. Watt	1st Sergeant	Georgia	June, 1886
M. D. Rowe	2d Sergeant	Georgia	Nov., 1888
C. H. Voight	Patrolman	Georgia	July, 1889
J. E. Miller	Patrolman	Georgia	Feb., 1894
Wm. Jackson	Patrolman	Alabama	Jan., 1892
J. S. Terry	Patrolman	Alabama	Feb., 1887
J. W. Threlkeld	Patrolman	Georgia	Feb., 1894
C. R. Cooley	Patrolman	Georgia	Nov., 1888
J. C. Remington	Patrolman	Maine	Jan., 1889
J. A. Miller	Patrolman	Alabama	Dec., 1889
B. L. Johnson	Patrolman	Georgia	Feb., 1894
N. G. Osborn	Patrolman	Georgia	Mar., 1889
W. H. Gibson	Patrolman	Alabama	June, 1891
J. S. Morris	Patrolman	Georgia	Sep., 1893
J. A. Cardwell	Patrolman	Alabama	Jan., 1893
J. B. Owen	Patrolman	Alabama	Feb., 1890
R. M. Adams	Patrolman	Alabama	Apr., 1883
S. T. Pinkston	Patrolman	Georgia	Nov., 1888
J. A. Reid	Patrolman	Georgia	Jan., 1892
E. M. Chestnut	Patrolman	Alabama	Jan., 1893
T. D. Bartlett	Patrolman	Georgia	Jan., 1891
J. B. Dunbar	Patrolman	Georgia	Jan., 1892
C. J. Roberts	Patrolman	Alabama	Jan., 1892
S. J. Ellison	Patrolman	Georgia	May, 1888
J. H. Newsom	Patrolman	Georgia	Jan., 1890
G. L. Callahan	Patrolman	N. Carolina	Feb., 1894
T. D. Almond	Patrolman	Georgia	June, 1892
H. M. Snell	Patrolman	Georgia	Feb., 1891
Augustus Reynolds	Patrolman	Georgia	Dec., 1886
J. P. Layfield	Patrolman	Georgia	Sep., 1888

T. E. Moore	Patrolman	Georgia	Feb., 1891
H. E. Bush	Patrolman	Georgia	Mar., 1893
R. C. Harper	Patrolman	Georgia	Jan., 1890
L. W. Britt	Patrolman	Georgia	Sep., 1892
W. J. Newman	Patrolman	Alabama	Feb., 1889
W. F. Reynolds	Patrol Driver	Alabama	Feb., 1892
A. J. Crapp	Patrol Driver	Georgia	Aug., 1894
John Fleming	Supernumerary	S. Carolina	Feb., 1894
W. E. Chitwood	Supernumerary	Alabama	Aug., 1894
R. A. Stratford	Supernumerary	Alabama	Oct., 1894

ADVERTISING DEPARTMENT.

W. RYLEY BROWN, President.	GEO. J. GOLDEN, Supt.	JNO. H. JOHNSTON, Sec'y & Treas.
-------------------------------	--------------------------	-------------------------------------

INCORPORATED 1857.

Columbus Iron Works Co.,

Manufacturers of and Dealers in

Steam Engines,
Saw Mills,

*Mill & Gin Gearing, Iron Screw Cotton Presses,
Cane Mills, Hollow-ware, Pumps, Pulleys,*

**Shafting, Hangers, Calender Rolls, Tur-
bine Water Wheels, &c.**

All kinds of LUMBER, Rough, Tongued and Grooved and Matched,
always on hand at living rates.
Specifications and Estimates on all work furnished upon application.
Correspondence solicited.

COLUMBUS, GEORGIA.

WOMEN IN COLUMBUS -

1919-1921

By

Cheryl Jorgensen

In 1895 a convention of the National American Woman Suffrage Association was to be held in Atlanta, but the majority of the suffragettes came from Columbus. At that time H. Augusta Howard, resident of Columbus and the founder of the Georgia Woman's Suffrage Association, welcomed national suffrage leaders Susan B. Anthony, Anna Howard Shaw, and Harriet Taylor Upton to her home for a three day visit.¹ The women of the NAWSA were scorned, laughed at and misunderstood, but they were unfaltering. Their immediate goal was to achieve equal rights at the polls; they knew it would not be easy.

The federal suffrage amendment was first introduced in Congress in 1878, and representatives of the National Woman Suffrage Association had it reintroduced in each succeeding congress thereafter. Finally, by the year 1919 it looked as though the amendment might be passed. At this time suffragists abounded in the state of Georgia with their leadership now located in Atlanta. But the women in Columbus were still active in the movement. They kept the cause alive at teas, card parties, and dances.² They distributed pamphlets and canvassed the public door-to-door. They used the society column in the daily newspapers as a platform for suffrage news and opinions. Mrs. J. S. Gordy, society editor for the Columbus *Enquirer-Sun* until September of 1919, was especially effective in this respect.

The women of Columbus wanted citizenship. They felt that if they obeyed the laws and paid their taxes, they should also be able to vote.³ In 1895 the suffrage cry was, "Taxation without representation is tyranny--women are taxed".⁴ That slogan was just as viable in 1919. This point is stressed in a poem printed by Mrs. Gordy on August 7, 1919 in the society section of the *Enquirer-Sun*.

When my pa is writing letters, ma must always linger near
To assist him in his spelling and to make his meaning clear.
If he needs advice, her judgment, he admits, is always best;
Every day she gives him pointers, mostly at his own request.
She keeps track of legislation and is taxed on bonds and stocks.
But she never gets a look-in at the ballot box.⁵

It was also hoped by those supporting an amendment that once women had the vote, female citizens would act as a cohesive force and use the political system to remake society, turning the government away from war and corruption.⁶ To this end the National American Woman Suffrage Association recommended the organization of a non-militant, non-partisan league of women voters. The object of this order was to "scrutinize proposed legislation,

MUSCOGIANA, VOL. 2, NOS. 3 & 4

conduct research into the conditions of the country, to become thoroughly informed, and increase the effectiveness of women voters."⁷

The formation of the League of Women Voters caused some concern in Columbus.

"If the women of the country, after having been given the privilege of exercising the elective franchise, shall unite ... what would be the result? There are about as many women in the country as there are men, if not more. Suppose then that they should unite into one great party. The result would be, if they stick together, that they would be certain to elect their candidates for office every time."⁸

Much of this anxiety was also a reaction to the activities of the National Women's Party. In the month of June 1916, the National Women's Party was formed in the twelve states where women had the presidential vote. This party took an anti-Democratic position and chose a more militant approach than the NAWSA. On January 10, 1917 the Woman's Party picketed the White House. The technique of picketing wasn't a novelty, but picketing the White House was. Later these silent demonstrations turned into mob violence because of the party's banners implying that the United States was a "democracy in name only." These exhibitions usually ended in the arrests of the women involved.⁹

The actions of the suffragists of the Woman's Party were denounced as obstructions to the success of the suffrage amendment. (A branch of this party was formed in Georgia in 1917, but it didn't project much influence).¹⁰ On May 11, 1919 Mrs. Gordy devotes a page in the society section of the *Enquirer-Sun* to questions and answers about the NAWSA. In this article she makes clear the distinctions between the NAWSA and the Women's Party.

"It is a most natural mistake of the person who knows little of suffrage to confound the national association with the militant body of suffragists, whose idea is most erroneous. No body of women could be more conservative than the national association nor less in sympathy with picketing the White House, burning the president's speeches and similar unfortunate occurrences of which their more impatient sisters have been guilty."¹¹

On May 3, 1919 the women of Atlanta were given the right to vote in the white primaries by action of the city executive committee. Not long after Mrs. J. Dozier, secretary of the Muscogee County Equal Franchise League, congratulated those in Atlanta, women in Columbus organized to push for the right to vote in their city's primaries. A meeting was arranged at the home of Mrs. Pou, president of the Muscogee Equal Franchise League. The league decided upon the necessity of taking a suffrage census in a house-to-house canvass.¹² But the drive for the right to vote in the primaries in Columbus was unfruitful. There was still a considerable amount of anti-suffrage sentiment in the city.

What reasons were given by those opposed to the enfranchisement of women? On July 12, 1919 the *Columbus Enquirer-Sun* printed some answers to the question, "Are you in favor of woman suffrage?" Although this reporter only printed the replies of five individuals, four of their answers were indicative of the bulk of anti-suffrage opinion.¹³ It was felt that women should leave politics alone and concentrate on the home. It was doubted that women would know how to effectively utilize the vote if they obtained it. They believed that suffrage was a topic that a large number of women were actually indifferent to, and more importantly, it was presumed that woman suffrage would jeopardize the existing white control of Southern politics.

In response to the *Enquirer-Sun's* question, James Palmer (Captain of the county police force) replied, "God made woman as man's companion and never intended for her to go to the polls. Her places is in the home."¹⁴ This view is further amplified in an editorial, also from the *Enquirer-Sun*, printed on August 5, 1919.

"We do not wish to be understood as saying that women are not mentally fitted for ballot. We are not arguing this question from a political viewpoint at all. Ours is a plea for the home and its influences, and every man knows that there is no home on earth as good as that presided over by a good woman--a good wife and mother....No mother can give attention to such matters without neglecting her home affairs, and she is the proper person--the person intended by our Maker--to take care of the home."¹⁵

W. J. Owen (US deputy marshal) was also against suffrage " ... for the simple reason that ... women would vote as their husbands, brothers, or sweethearts voted."¹⁶ After the women in Atlanta voted in their first primary, E. C. Buchanan commented that he didn't feel that the majority of the women voting in the primary knew what they were doing. They "voted like a bunch of cattle."¹⁷ These comments were directed toward those women that would vote. Many felt that women wouldn't use the vote once they obtained it. An editorial printed on November 14, 1919 expounding on another article reported that more than two-thirds of the women in New York City who were eligible to register failed to do so. "The registration figures ... are sufficient to indicate pretty clearly that the right of suffrage is not appreciated as much by the women as the clamor some of them have made for it would indicate. It appears to have been more in the nature of a fad than anything else."¹⁸ Miss I. Gunnells, demonstrates her indifference. "I haven't the time to think about it [suffrage] or to vote if suffrage is ever granted."¹⁹

On Jun 5, 1919 the United States Senate adopted the Susan B. Anthony constitutional amendment, sending it to the states for ratification. The state of Georgia wasted no time in scheduling this amendment for discussion. A bill for ratification was introduced on June 26, 1919. The suffragist leaders were hoping that Georgia would initially ignore the federal action. They wanted to wait until a new legislature was selected "in view of the fact that this legislature is overwhelmingly against the federal amendment."²⁰ But it became clear to the suffrage organizations that they would have to take some sort of action.

MUSCOGIANA, VOL. 2, NOS. 3 & 4

Mrs. Mary F. Pou, on June 25, 1919, made a plea to the women of Columbus. "Now is the time to act. Our representatives stand ready to act on the will of the women of Georgia. On ... June 28th all women in the city and county who desire to be enlisted in telegrams favoring ratification are requested to phone Mrs. W.G. Cotton. These names will be added to those ... favoring this great step forward for the advancement and welfare of our country."²¹ Different forms for telegrams to be sent to the legislative session in Atlanta were published in the *Enquirer-Sun* representing different classes of women; businesswomen, teachers, nurses, property owners, industrial workers, etc. Each signer was to choose the form to which her name would be affixed. Two examples follow:

For teachers--"We are teachers in the schools of Columbus and Muscogee County to whom are entrusted the moral and mental training of 6,000 children in the city and county schools, yet we have no voice in the counsels of the city, county, state or nation, whose deliberations control legislation bearing direction on mental and moral conditions. We ask your vote for ratification of the suffrage amendment to relieve us of this injustice."

For widows and single women--"We are widows and single women who have no man of our immediate family to represent us in elections either local or national, yet we have vital interests at stake and personal principles involved. We ask your vote for ratification of the suffrage amendment to relieve us of this injustice."²²

The response from the women of Columbus was good. As of June 27th, hundreds of names had already been collected.²³

By July 24, 1919 the fight for ratification in Georgia was over. The legislature not only decided that the Susan B. Anthony amendment was not to be ratified, they also added the words "but is hereby rejected."²⁴ There were two main reasons for this action. First, in the South, one source of anti-suffrage lay in fear of the Negro vote. These men did not want to strengthen any attempt to overthrow the system of "Jim Crow" restrictions which were in defiance of the 14th and 15th amendments.²⁵ "If women voted, it would increase the number of incompetents having recourse to the ballot because of the large number of negro women that would thus become enfranchised."²⁶

It was now thought that the Georgia legislature might pass a state law extending the vote to women in the primaries of the state. The editor of the *Enquirer-Sun* points out that this "would give the white woman an influence in state politics without extending it to the negroes."²⁷ This would also better serve the state's rights advocates of Georgia. "It will be better to leave the states to settle these matters than to have the [federal] government fix them in such a way as they will not be acceptable to the people."²⁸ Unfortunately, state action was not taken.

Suffrage had been dealt a blow in Georgia, but the federal fight was not yet over. What did the women of Columbus do while waiting for the nation to ratify the proposed federal amendment? They continued to work toward the spiritual, moral, and social betterment of the United States through their participation in a multitude of different social clubs. Many of these social clubs were also involved in the fight for suffrage such as the Woman's Reading club, the Student's club, the Orpheus club, and various Parent-Teacher associations, but numerous clubs never officially endorsed enfranchisement.²⁹ The Woman's Christian Temperance Union never publicly supported the suffrage movement, and the Columbus chapter of the Georgia Federation of Women's Clubs did not adopt a suffrage resolution until November of 1919.³⁰

The women of Columbus took a stand on a variety of issues, from the League of Nations to the Pasteurization of milk. They served on committees for child welfare and education. They volunteered in hospitals; they worked with the Red Cross, the Girl Scouts, and the War Camp Service. They held book drives for the public library, raised money for victory loans and war memorials, and were busy in educational campaigns to teach women how to effectively spend the family's money. They wrote resolutions against gambling at carnivals and petitioned against the playing of baseball on Sundays. Through the organized efforts of the Columbus branch of the Woman's Christian Temperance Union they campaigned against alcohol and tobacco. There was the universal feeling that women were a vital and helpful feature of society, their purpose being to assist and serve the country.³¹

The City Federation of Women's Clubs, with Mrs. Rhodes Browne as president, was especially active. Mrs. Browne explained in an address to members of the Georgia Federation of Women's Club in November of 1919, what she perceived to be the role of women in the post-World War I era.

"The last two years have made the world different; everything is different; we, ourselves, are different. We are facing dangerous conditions in this great reconstruction period, a woman's vision will be necessary. Never before has a sense of duty been more overwhelming. I believe that every woman here is eager to do her duty, to have a part in solving the problems of the future; and I know of no greater power or good, nor a finer influence than a woman's to make of the world a thing of beauty and a joy forever.

As the gospel of the Eighteenth century was liberty, the motto of the Nineteenth century equality, let the shibboleth of the Twentieth century be service."³²

At the same time that these women were trying to improve the world, they were also being criticized for their changing life styles. Women were more outspoken and they were no longer restricted by dress codes. An editorial in the *Enquirer-Sun* comments on the new "modern woman".

MUSCOGIANA, VOL. 2, NOS. 3 & 4

"The modern dress, the modern dance, the modern music, and modern manners are symptoms that indicate that somehow in this age we have lost our bearings; and the old values of life, once so brightly prized have been forgotten. There is the danger of a lessening, if not a loss, of the oldtime reverence for womanhood.

Real men may look [at women in shorter skirts], they may smile; but secretly they scorn."³³

The role of women in the work force was also changing. Women were being hired for all types of positions. The professional and businesswomen of Georgia began organizing in June of 1919. But the working woman was not always looked upon with approval. As mentioned previously, many felt that the only proper place for a woman was in the home. It was also felt that women should not take jobs away from men. "It may be fine for the women of the country to take the positions held by men while they served in the great war ... it is all wrong for them to keep those positions when their heroes come back home."³⁴ This sentiment was repeated even when new job opportunities were opening to women. The examinations for RFD carriers in Muscogee County were opened to both males and females in May of 1919, but "only single women or the wives of soldiers in the American Army in France" would be eligible to apply.³⁵ It was all right for the women of Columbus to volunteer their time, but the men should be the ones to hold the paid positions.

The Susan B. Anthony amendment was ratified in August of 1920. Women in most of the United States looked forward to casting their votes in the November elections. Georgia was an exception. Under Georgia law, all voters were to be registered six months before the date of an election. Initially, A. J. Flynt, the chairman of the Democratic executive committee refused to call a meeting of the sub-committee to amend the primary rules to permit women to register for the up-coming September primaries.³⁶ When a meeting was finally held on September 3, 1920, the executive committee denied women the possibility of the vote in the upcoming elections. Any county allowing women to vote would have their returns thrown out and the election declared null and void.³⁷

What was the reaction of the women in Columbus? The following was in a letter to the *Enquirer-Sun* by Anna Griffin of the Muscogee County League of Women Voters: "Georgia suffragists rejoice with a deep ... satisfaction in the slow but final steps that have enfranchised the women of our dear country. We feel humiliated that we in Georgia, will not have the power to exercise the privilege until long ago after our sisters in other states."³⁸ But even though they felt frustrated, the women of Columbus made plans to "study the principles of citizenship with the special purpose of helping to bring about the highest possible standard of public service, free of prejudice and partisan bitterness, and also to promote intercommunity co-operation."³⁹ They attended citizenship classes, and the League of Women Voters held a luncheon series to explain the laws on registration.⁴⁰

The refusal of the state of Georgia to permit women to vote in the upcoming elections raised many questions. Did the nineteenth amendment turn null and void any state laws to the contrary? If women were turned away from the polls, would the elections be valid? Did the federal law give women the right to vote in Georgia without registering, thereby giving them privileges that were not enjoyed by the males? These questions were asked by both the men and women of the state. A plea by Georgia citizens went out to Governor Dorsey asking him to call a special session of the state legislature so that the registration laws could be amended before November.⁴¹

In the meantime women were registering. Even if they couldn't vote in November, they would then be eligible to vote in every city, county, and state election taking place six months after they had registered to vote.⁴²

On November 2, 1920 elections were held without any measures taken to amend the registration laws. Many leading suffragists, including Mrs. Mary McLendon of Atlanta, urged the women of Georgia to ignore the law and "just go to the polls and vote".⁴³ Women, both black and white, in every ward of Atlanta, tried to do just that but were turned away.⁴⁴ The women of Columbus sat quietly and waited until the city elections of 1921 for their opportunity to go to the polls.

In September of 1921 the citizens of Columbus (women included) voted to change the form of city government from the alderman to the commission system. Five commissioners were to be elected to these new municipal positions in December.

On September 30th the *Enquirer-Sun* initiated a straw ballot campaign. Its readers were to send in ballots found in the paper nominating their favorite candidates to fill the commissioner slots. On October 1, 1921, the *Enquirer-Sun* published the first list of fifty names. Of this fifty, eight nominees were women.⁴⁵ The newspaper published the final count of straw votes on October 16th. Two women, Miss Anna Griffin and Mrs. J. E. Minter, were included in the top five finalists.⁴⁶ The League of Women Voters called a special meeting to be held at the public library with Mrs. Browne presiding. At this meeting the league went on record as being in favor of a woman on the new city commission.⁴⁷ These women endorsed Miss Anna Griffin, age 61, the press representative for the League of Women Voters, as their candidate for city commissioner.⁴⁸

The Democratic primary for the city election was to be held on November 26th. Interest was high among the women, and seven hundred women were expected to vote as a solid block for Miss Griffin. This was commented on by Mrs. C. E. Battle, chairman of the League of Women Voters campaign committee. "Women of course, want a woman on the board, we feel we are entitled to it, and we have confidence enough in our fathers, husbands, brothers, and beaus, to believe that they are going to pay up."⁴⁹

MUSCOGIANA, VOL. 2, NOS. 3 & 4

Miss Griffin won at the primaries and she won a seat on the commission at the December 20th municipal elections. The suffragists of Columbus had advanced from being the objects of ridicule to those who were getting their candidate elected in the municipal elections. In the words of Carrie Chapman Catt, the president of the NASWA from 1915 to 1947, "We are no longer petitioners, we are not wards of the nation, but free and equal citizens."⁵⁰ The women of Columbus had come a long way.

Cheryl Jorgensen, who now lives in Junction City, Kansas, is a graduate of Columbus College. She wrote this paper as a requirement for History 319 under Dr. Craig Lloyd in 1988.

W. R. BROWN, Pres't. GEO. J. GOLDEN, Supt. JNO. H. JOHNSTON, Sec. & Treas
(INCORPORATED 1877.)

SOUTHERN PLOW CO.

Manufacturers and Dealers in

Haiman's Pat. Universal PLOW STOCKS,
Haiman's Patent Steel Solid Wing Sweeps;
Pinkard's Patent Plow Stocks; Dixon Sweeps;

Wrought Iron, Cast Iron and Steel PLOW HOES of every description.

Heel Pin Bolts, Grass Rods, Clevises, Singletrees, &c.

Try us before buying elsewhere. Correspondence solicited.

COLUMBUS, GEORGIA.

NOTES

1. A. Elizabeth Taylor, "The Origin of the Woman Suffrage Movement in Georgia", *Georgia Historical Quarterly*, June 1944, p. 77.
2. A. Elizabeth Taylor, "Revival and Development of the Woman Suffrage Movement in Georgia", *Georgia Historical Quarterly*, December, 1919, p. 353.
3. Mrs. J. S. Gordy "Suffrage News and Comment", *Columbus Enquirer-Sun*, 11 May, 1919, p. 11.
4. A. Elizabeth Taylor, "The Origin of the Woman Suffrage Movement in Georgia", *Georgia Historical Quarterly*, June, 1944, p. 67.
5. "Ma Can't Vote", *Columbus Enquirer-Sun*, 16 August, 1919, p. 3.
6. William Chafe, *The American Woman*. New York: Oxford U. Pres, 1972, p. 25.
7. "Intentions of League of Women Voters", *Columbus Enquirer-Sun*, 23 April, 1919, p. 7.
8. "A Bossed Women's Party", *Columbus Enquirer-Sun*, 30 Mar, 1919, p. 4.
9. Eleanor Flexnor, *Century of Struggle*. Cambridge, Massachusetts: Harvard U. Press, 1970, pp. 282-284.
10. A. Elizabeth Taylor, "Revival and Development of the Woman Suffrage Movement In Georgia", *Georgia Historical Quarterly*. December, 1958, p. 348.
11. Mrs. J. S. Gordy, "Annual Convention of National American Woman Suffrage Association", *Columbus Enquirer-Sun*, 11 May, 1919, p. 11.
12. "Echoes of Suffrage Meeting During the Week", *Columbus Enquirer-Sun*, 18 May, 1919, p. 1B.
13. R. B. P., "The Inquiring Reporter", *Columbus Enquirer-Sun*, 12 July 1919, p. 1.
14. Ibid.
15. "Plea For Home and Children", *Columbus Enquirer-Sun*, 12 July , 1919, p. 1.
16. R. B. P., "The Inquiring Reporter", *Columbus Enquirer-Sun*, 12 July, 1919, p. 1.
17. "Women Learning the Political Game in Atlanta Now", *Columbus Enquirer-Sun*, 6 September, 1919, p. 2.

MUSCOGIANA, VOL. 2, NOS. 3 & 4

18. "New York Women Failed to Register", *Columbus Enquirer-Sun*, 14 November, 1919, p. 4.
19. R. B. P., "The Inquiring Reporter". *Columbus Enquirer-Sun*, 12 July, 1919, p. 1.
20. "In Quick Time Legislature Gets Down To Work", *Columbus Enquirer-Sun*, 26 Jun 1919, p. 2.
21. "Mrs. Mary Pou Speaks In Behalf of Equal Suffrage", *Columbus Enquirer-Sun*, 25 June, 1919, p. 8.
22. "Local Suffragists Active in Their Effort To Secure Ratification Amendment", *Columbus Enquirer-Sun*, 27 June, 1919, p. 8.
23. Ibid.
24. "Anthony Suffrage Amendment Has Been Rejected by Vote Of The Georgia Legislature", *Columbus Enquirer-Sun*, 25 July, 1919, p. 1.
25. Eleanor Flexnor, *Century of Struggle*. Cambridge, Massachusetts: Harvard U. Press, 1970, p. 295.
26. R. B. P., "The Inquiring Report", *Columbus Enquirer-Sun*, 12 July, 1919, p. 1.
27. "The Negro Men Have Nothing to Do with Our White Primaries So Why Should the Negro Women?" *Columbus Enquirer-Sun*, 7 August, 1919, p. 4.
28. See Editorial one-liner, *Columbus Enquirer-Sun*, 2 August, 1919, p. 4.
29. Mrs. J. S. Gordy, "Suffrage News and Comments", *Columbus Enquirer-Sun*, 11 May, 1919, p. 12.
30. A. Elizabeth Taylor, "The Last Phase of the Woman Suffrage Movement in Georgia", March, 1959, pp. 14-15.
31. "Progress League", *Columbus Enquirer-Sun*, 14 September, 1919, p. 6.
32. "Federation Women's Clubs Finish Session", *Columbus Enquirer-Sun*, 11 November, 1919, p. 15.
33. "Modern Things for Modern Women", *Columbus Enquirer-Sun*, 1 July, 1920, p. 4.
34. "Women Hold Jobs?", *Columbus Enquirer-Sun*, 11 July, 1919, p. 6.

35. "Women RFD Carriers for Muscogee County", *Columbus Enquirer-Sun*, 14 May, 1919, p. 12.
36. "Georgia Legislature Must Provide Suffrage Laws", *Columbus Enquirer-Sun*, 29 August, 1920, p. 1.
37. "Deny Women of Georgia Right To Vote", (associated press), *Columbus Enquirer-Sun*, 4 September, 1920, p. 1.
38. Anna Griffin, "Letter to Paper by Anna Griffin", *Columbus Enquirer-Sun*, 29 August, 1920, p. 2.
39. "Executive Board Plans Club Women's Convention", *Columbus Enquirer-Sun*, 25 September, 1920, p. 5.
40. "League of Women Voters Announce Luncheon Series", *Columbus Enquirer-Sun*, 29 October, 1920, p. 6.
41. "Votes For Women In Georgia-Call Legislature Together At Once", *Columbus Enquirer-Sun*, 30 August, 1920, p. 4.
42. "Women of Georgia Are Being Urged To Register", *Columbus Enquirer-Sun*, 17 October, 1920, p. 14.
43. "Some Georgia Women To Cast Their Votes Today", *Columbus Enquirer-Sun*, 2 November, 1920, p. 1.
44. "Negro Women Demand Right To Vote In Atlanta Polls", *Columbus Enquirer-Sun*, 3 November, 1920, p. 7.
45. "Well, Why Shouldn't the People Have a Say As To Candidates?" *Columbus Enquirer-Sun*, 1 October, 1921, p. 4.
46. "Dimon, Dismukes, and Kyle With Miss Griffin and Mrs. Minter, Final Big 5 in Straw Ballot", *Columbus Enquirer-Sun*, 11 October, 1921, p. 1.
47. "Woman Candidate For Commission", *Columbus Enquirer-Sun*, 11 October, 1921, p. 1.
48. "Primary Victors Among Leading Citizens", *Columbus Enquirer-Sun*, 27 November, 1921, p. 1.
49. "700 Women To Vote Commission Ticket", *Columbus Enquirer-Sun*, 20 November, 1921, p. 2.

ADVERTISING DEPARTMENT.

N. J. BUSSEY,
President.

G. GUNBY JORDAN,
Treasurer.

EAGLE & PHENIX MF'G Co.

COLUMBUS, GA.

Capital - - - \$1,250,000.

42,000 Spindles; 1,600 Looms.

Manufacturers of

Over One Hundred Varieties of Cotton and Woolen Goods,
Suited to Southern and Western Markets.

No Local Agents! Sell to Merchants Only!

⊕ — — — — — ⊕

Eagle & Phenix Savings Bank.

N. J. BUSSEY, Pres't. G. GUNBY JORDAN, Cashier.

INTEREST COMPOUNDED FOUR TIMES A YEAR!

Stockholders Individually Liable.

Accounts Strictly Confidential.

LIST OF REGISTERED WOMEN VOTERS

OF

THE CITY OF COLUMBUS, GEORGIA

JUNE 27, 1921

The names listed below are of Columbus women who were registered to vote as of June 27, 1921. The list has been taken from "List of Registered Voters of Columbus, Ga., June 27, 1921", an 84-page publication put out by the city. The alphabetical list is divided into four categories. The first and largest of these is an untitled list of white male voters. Second, is a list of registered "women voters", which includes only white women. Third, is a three-page list of "colored men voters", and last, a five-page list of "colored women voters."

The booklet, which is probably the first published Columbus voter registration listing to contain the names of female voters, is part of the A. C. Smith Collection, which is housed in the Columbus College Archives.

Because of space limitations, the following is a partial listing of white and black females whose names appear in the booklet. The listing will be continued in the next issue.

(A - I)

NAME	AGE	OCCUPATION	RESIDENCE
Abbott, Mrs. Suti (F. H.)	35		1028 Front St.
Abney, Georgia S. (J. T.)	26		1211 13th St.
Abney, Viola (G. L.)	48		1834 2nd Ave.
Adams, Tommie L. (W. C.)	30		2417 Hamilton Ave.
Adams, Lucy G. (C. M.)	27		321 15th St.
Adams, Mrs. Mollie (J. T.)	52		2301 Talbot Ave.
Affleck, Margaret M.	37	Clerk	1413 2nd Ave.
Akers, Mary P.	30		2809 11th Ave.
Albert, Nettie (W. J.)	52	Teacher	213 16th St.
Albrecht, Emma B. (H. W.)	42		846 Broad St.
Albrecht, Esther (S. W.)	23		846 Broad St.
Alexander, Elizabeth	23	Bookkeeper	315 13th St.
Alexander, Mary C. (J. C.)	47		315 13th St.
Allen, Julia	27	Teacher	212 13th St.
Almond, Cattie (T. D.)	49		642 22nd St.
Alsobrook, Susie J.	39	Merchant	1115 2nd Ave.
Anderson, Laurie (J. M.)	36		Ralston Hotel
Andrews, Julia	59		1228 5th Ave.

MUSCOGIANA, VOL. 2, NOS. 3 & 4

Andrews, Stephe Q. (D. A.)	60		1223 2nd Ave.
Anthony, Ollie	38		1124 21st St.
Armstrong, Eleanor	21	Stenographer	715 1st Ave.
Armstrong, Mary H. (W. A.)	43		1042 5th Ave.
Arnold, Julia Annie	31	Teller	535 28th St.
Arnold, Willetta	22	Teacher	2616 Jones St.
Arrant, Lillie B. (J. M.)	27		117th St.
Ashley, Hattie V.	28	Clerk	2301 2nd Ave.
Austell, Edna Earl (W. E.)	34		501 13th St.
Averett, Mrs. Lydia Amelia	71		831 Broad St.
Averett, Lydia Belle	40		831 Broad St.
Bagley, Nell (W. D.)	29		1020 3rd Ave.
Baird, Isabelle	22		2700 Hamilton Ave.
Baird, Julianne A. (J. S.)	40		2901 11th Ave.
Baird, Leigh D. (Hugh)	51		2700 Hamilton Ave.
Baldwin, Exa (Claud)	41		1513 4th Ave.
Banks, Inez A. (L. P.)	33		32845 11th Ave.
Banner, Roselie	29	Stenographer	1119 5th Ave.
Barfield, Mrs. H. W.	62		1109 1st Ave.
Barfield, Lucy	42		1117 17th St.
Barfield, Louise C. (G. C.)	25		2102 Hamilton Ave.
Barnes, Alice C. (I. L.)	36		625 Broad St.
Barnes, Annie S.	59		534 Hughes Ave.
Bartlett, Louise	24		730 1st Ave.
Bates, Joanna M.	54		303 11th St.
Battle, Mamie W. (C. E.)	55		727 Broar St.
Battley, Mrs. J. A.	33		2212 12th Ave.
Baxter, Eloise	32		2400 2nd Ave.
Bazemore, Mollie (W. C.)	45		3206 Hamilton Ave.
Beard, Jessie	30	Teacher	1329 5th Ave.
Beard, Pauline (J. A.)	59		1329 5th Ave.
Belk, Mae Byrd (C.)	31	Teacher	1133 5th Ave.
Bennett, Mrs. M. L.	33	Saleswoman	1212 18th St.
Benning, Miss A. C.	70		1420 Broad St.
Bentley, Mary A.	57		622 10th St.
Benton, Minnie Lee (J. A.)	50		1941 Oak Ave.
Bergan, Ella E. (Y. H.)	54		1316 5th Ave.
Berry, Minnie (A. F.)	52		1122 4th Ave.
Billings, Mary	22	Teacher	1021 4th Ave.
Billings, Minnie (B. F.)	49		1021 4th Ave.
Binns, Justina (A. B.)	42		1245 4th Ave.

WOMEN VOTERS

Bishop, Hettie	30		1245 4th Ave.
Bivins, Erline A. (H. F.)	26		638 Broad St.
Bize, Adele L.	23		904 2ne Ave.
Blanchard, Corinne (B. L.)	48		Webster Bldg.
Blanchard, Henrietta (W.R.)	40		1212 4th Ave.
Bledsoe, Stella (J. W.)	43		1124 13th St.
Bloom, Marjorie (D. G.)	26		1312 13th St.
Booher, Mary S.	64		902 Broad St.
Bottorff, Willa	28	Nurse	904 2nd Ave.
Boyce, Alice E. (F. B.)	52		2830 Hamilton Ave.
Blackmon, Jessie B. (J.W.)	45		2915 Hamilton Ave.
Blackmon, Musa M. (M. J.)	45		1326 3rd St.
Blanchard, Louise C.	27	Milliner	212 13th St.
Blanton, Ada (E. G.)	28		514 24th St.
Blau, Ola (G. G.)	46		1945 Oak Ave.
Boland, Hilda (F. M.)	25		640 21 St.
Boring, Geneva L.	48	Embalmer	1115 2nd Ave.
Bowden, Essie L. (T. L.)	34		2308 Talbot Ave.
Bradford, Eugenia R. (F.P.)	31		2719 10th Ave.
Bradford, Mrs. J. E.	44		411 13th St.
Bradshaw, Zondie	30	Manager	1225 2nd Ave.
Brady, Ida	56		213 12th St.
Brannen, Alice (G. W.)	28		1347 4th Ave.
Brasfield, Ettie	46		532 23rd St.
Brasch, Hayden (M.)	27		466 Broad St.
Brawner, Agnes (G. T.)	27		3016 1st St.
Brawner, Loretta	46	Secretary	525 23rd St.
Bridges, Evie	37		1318 20th St.
Brinson, Jeslyn	24	Stenographer	525 20th Ave.
Broda, Mrs. L.	35		1216 5th Ave.
Brooke, Mrs. C. S.	31		1335 4th Ave.
Brooks, Jennie M. (Z. A.)	30		807 Broad St.
Brooks, Lucy H. (W. C.)	27		2900 Peabody St.
Brown, Esther (James L.)	34		1027 16th St.
Brown, Fanny (Jim)	29		1427 1st Ave.
Brown, Lillian (E. R.)	31		932 3rd Ave.
Browne, Frances E.	63		517 25th St.
Browne, Sophie W. (EBM)	65		1315 2nd Ave.
Bruce, Henrietta P.	68		208 13th St.
Bryan, Mabel L. (Ed)	35	Teacher	1423 2nd Ave.
Bryant, Elia I. (J. A.)	21		646 3rd Ave.
Bryant, Mary M. (A. M.)	53		646 3rd Ave.

MUSCOGIANA, VOL. 2, NOS. 3 & 4

Buchanan, Lausie L. (A. C.)	30		1330 16th Ave.
Bugg, Emma M. (A. P.)	38		216 10th St.
Buhler, Sadie L. (M. L.)	38		1230 2nd Ave.
Bullock, Margaret	21		1402 2nd Ave.
Bullock, Minnie D. (O. C.)	63		1402 2nd Ave.
Bullock, Sara N. (F. D.)	40		1423 2nd Ave.
Bunt, Nona P. (O. D.)	52		1027 Broad St.
Burney, Ethel (G. W.)	36		629 Broad St.
Burnside, Lucy (H. O.)	31		1016 2nd Ave.
Burrus, Eugenia P. (G.E.)	51		1438 Broad St.
Burrus, Lila H. (W. J.)	32		1104 5th Ave.
Bush, Emmie B. (C.P.)	43		1538 2nd Ave.
Bush, Florence P. (H. E.)	47		1525 13th Ave.
Bussey, Nellie (Herman)	33		1021 2nd Ave.
Butcher, Permelia (S. S.)	50		3121 Hamilton Ave.
Butt, Gussie (W. A.)	36		1101 17th St.
Butterworth, F. S. (C. A.)	28		2500 Hamilton Ave.
Buttolph, Mamie	25		744 Broad St.
Buttolph, Sallie P.	60		745 Broad St.
Butts, Mattie B.	55		1214 3rd Ave.
Buxton, Forrest W. (R. L.)	27		635 21st St.
Byrd, Ozelle (C. C.)	46		436 1st Ave.
Caldwell, Verna	34	Stenographer	601 Broad St.
Calhoun, Helen (W. B.)	29		219 10th Ave.
Calhoun, Janie N. (E. R.)	24		2710 Hamilton Ave.
Callier, Harriet (S. M.)	40		1109 5th Ave.
Callison, Sarah R. (C. P.)	28		1321 3rd Ave.
Camp, Jennie (W. M.)	47		Racine Hotel
Campbell, Mary L. (W. H.)	54		1036 3rd Ave.
Cargill, Ikie J. (J.D.)	28		840 Broad St.
Cargill, Mary L. (w. H.)	26		1415 3rd Ave.
Carter, Bettie M.	22		1545 3rd Ave.
Carter, Elizabeth (C.B.)	50		1545 3rd Ave.
Carter, Nanelle M. (W. L.)	29		615 30th St.
Casteel, Mary (J. F.)	36		3200 Hamilton Ave.
Causey, Dola M. (S. J.)	46		214 10th St.
Chalkley, Eva	29	Nurse	1910 7th Ave.
Chalkley, Miss M. N.	21	Nurse	1910 7th Ave.
Chambers, Floride (Wm.)	50		1433 2nd Ave.
Chappell, Blanche B. (B. H.)	23		2000 Talbot Ave.
Chappell, C. K. H. (L. R.)	48		2000 Talbot Ave.

WOMEN VOTERS

Chappell, Loretta L.	25	Librarian	2000 Talbot Ave.
Chase, Belle (G. E.)	58		935 3rd Ave.
Chase, Effie M.	48		220 10th St.
Chastain, Ella (W. A.)	47		115 8th St.
Cheeves, Oreola	51	Teacher	1500 Broad St.
Childs, Ernie L. (a. H.)	43		1014 17th St.
Chipley, Louise C. (D.)	37		1438 3rd Ave.
Chism, Mrs. W. H.	28		1125 13th St.
Christian, Floy Cl. (P. H.)	30		Ralston Hotel
Christie, Jessie W. (L. R.)	24		1384 3rd Ave.
Clarke, Kate M. (W. R.)	36		2908 Beacon Ave.
Clark, Robbie W. (J. W.)	38		2837 Beacon Ave.
Clayton, Audrey (C. T.)	21		1107 5th Ave.
Cleghorn, Kate M.	52		1426 4th Ave.
Coart, Florence	21	Stenographer	1946 Hamilton Ave.
Coart, Mrs. Pauline D.	60		1946 Hamilton Ave.
Coffield, Ledora	45		110 6th St.
Coffield, Mollie	40		110 6th St.
Cohen, Jess B. (J. G.)	31		11 15th St.
Cohn, Anna S. (Ed)	50		Ralston Hotel
Coker, Vinnie (G. W.)	31		647 21st St.
Colbert, Lula I. (C. C.)	24		1329 4th Ave.
Cole, Martha	49		1516 3rd Ave.
Coleman, Carrie	48	Teacher	15 W. 7th St.
Coleman, Mabel	32	Teacher	15 W. 7th St.
Collins, Edna (G. O.)	42		1039 18th St.
Collins, Mary	30	Teacher	1504 17th St.
Coleman, Helen	32	Teachr	15 W. 7th St.
Cook, Belle S. (J. C., Jr.)	34		1441 2nd Ave.
Cook, Eunice C. (M. A.)	42		915 1st Ave.
Cook, Fannie J. (J. C.)	65		1516 3rd Ave.
Cook, Mary C.	43		2332 Talbot Ave.
Cooke, Martha M. (W. L.)	37		1523 Talbot Ave.
Cooper, Beryl A.	31		1416 17th St.
Cooper, Emily (C. W.)	35		1017 16th St.
Cooper, M. Ada	57		305 10th St.
Cordray, Dessa W. (O. J.)	31		618 22nd St.
Cordray, Cassie E.	65		618 22nd St.
Corley, Catherine	22	Nurse	1901 7th Ave.
Corley, l Claudia (W. B.)	43		1901 7th Ave.
Corley, Myrtle (L. J.)	30		1901 7th Ave.
Cornett, Maude (H. W.)	30		314 8th St.

MUSCOGIANA, VOL. 2, NOS. 3 & 4

Cosby, Fannie (F. L.)	55		1320 2nd Ave.
Couch, Mary O. (L. R.)	25		932 3rd Ave.
Cozart, Susy M. (A. W.)	45		317 13th St.
Crabtree, M. O. C.	34		305 17th St.
Craig, Lucy	44		2129 Talbot Ave.
Craig, Mrs. W. N.	35		635 23rd St.
Crawford, Augusta B.	65		1319 2nd Ave
Crawford, Mrs. S. A.	60		1300 wnd Ave.
Crichton, Jessie I.	45		209 14th St.
Crossman, Rixie (J. S. B.)	55		908 Broad St.
Crouch, Minerva (G. W.)	49	Nurse	1330 16th St.
Crutchfield, Genia (S. P.)	26		1128 18th St.
Curtis, Alice	45		743 Broad St.
Curtis, Mary L.	53		1427 2nd Ave.
Curtis, Mrs. M. W.	70		743 Broad St.
Cuttle, Annie R. (F. G.)	49		2915 Beacon Ave.
Daniel, Eva T. (R. B.)	48		1500 Broad St.
Daniel, Faithy (M. N.)	34		1800 11th Ave.
Darby, Hill Lavonia (J. I.)	40		1219 2nd Ave.
David, Nelle B. (F. C.)	26		2830 Hamilton Ave.
Davidson, Elise	21	Clerk	2011 Hamilton Ave.
Davidson, Kate L. (W. C.)	37		535 24th St.
Davis, Annie L. (J. T.)	47		807 2nd Ave.
Davis, Ella (Q. T.)	48		1311 18th St.
Davis, Elizabeth W.	22	Teacher	1213 4th Ave.
Davis, Leila	38		2129 8th Ave.
Davis, Mabel M. (C. H.)	45		1213 4th Ave.
Davis, Nettie W. (J. T.)	46		1526 3rd Ave.
Davis, Ophelia	26		1526 3rd Ave.
Deaton, Annie F. (J. E.)	45		1224 2nd Ave.
Deignan, Elizabeth S.	48	Teacher	1508 2nd Ave.
Deignan, Katherine M.	52		1508 2nd Ave.
Deignan, Mary A.	67	Teacher	1508 2nd Ave.
Deignan, Thheresa M.	50	Teacher	1508 2nd Ave.
Desportes, Jennie (W. L.)	45		1212 2nd Ave.
Dexter, Lydia F. (C. A.)	38		1212 5th Ave.
Dickens, Mattie (H. C.)	43		1541 Dudley Ave.
Diggle, Kate L. (W. E.)	45		Racine Hotel
Dimon, Martha E. (J. H.)	49		1116 3rd Ave.
Dismukes, Daisy S.	48		1509 3rd Ave.
Dismukes, Helena (E. P.)	41		1515 3rd Ave.

WOMEN VOTERS

Dismukes, Leonora S. (R.E.)	36		1519 3rd Ave.
Donnell, Laura H. (O.W.)	39		Ralston Hotel
Doughtie, Mittie (E. M.)	40		1519 4th Ave.
Dowdell, Janie	61		305 10th St.
Dozier, Mary C. (A. S.)	57		1030 2nd Ave.
Dozier, Mary E.	36	Teacher	308 11th St.
Dozier, Susie J.	30	Stenographer	308 11th St.
Dozier Susie M.	64		308 11th St.
Drane, Mrs. W. E.	38	Teacher	1345 2nd Ave.
Dudley, Belle L. (F. J.)	60		1244 5th Ave.
Dudley, Bessie Mary	24	Teacher	1512 12th Ave.
Dudley, Cornelia R.	51		1512 12th Ave.
Dudley, Helen	24	Secretary	1244 5th Ave.
Dudley, Sarah S. (A. B.)	24		1327 5th Ave.
Dudley, Verna E.	30		1244 5th Ave.
Dunbar, Elizabeth (W. H.)	59		739 1st Ave.
Dunbar, Louise	27	Clerk	739 1st Ave.
Duncan, Lillian E. (F. R.)	28		3111 Hamilton Ave.
Dunn, Bessie M. (H. L.)	37		1131 19th St.
Duskin, Louise (Dewitt)	27		1131 19th St.
Duskin, Louise	26	Teacher	1329 2nd Ave.
Duskin, Marcia	24	Stenographer	1329 2nd Ave.
Duskin, Mary T. (M. L.)	60		1329 2nd Ave.
Duvall, Fannie B. (R. A.)	29	Teacher	2811 11th Ave.
Eason, Agnes I. (W. C.)	34		1705 Hamilton Ave.
Edwards, Leona	26		1102 17th St.
Edwards, Malinda (W. T.)	46		3123 2nd Ave.
Edwards, Margie K. (M. E.)	29	Teacher	1102 17th St.
Eifler, Annie B. (C. J.)	54		922 1/2 Broad St.
Elliott, Alice	52		704 1st Ave.
Ellis, Willie M. (R. C.)	27		2908 11th Ave.
Emrich, Willene	23	Secretary	815 Broad St.
Emrich, Adele (Wm.)	63		815 Broad St.
England, Mary J. (D. M.)	57		1806 10th Ave.
Estes, Lottie H.	49		1239 Broad St.
Evans, Mrs. O. L.	40		1710 3rd Ave.
Falk, Lucile (A. J.)	26		1415 17th St.
Farr, Alice (J. T.)	50		2101 10th Ave.
Farries, Helen	39	Nurse	1316 3rd Ave.
Ferrell, Opal (W. W.)	36		1035 18th St.

MUSCOGIANA, VOL. 2, NOS. 3 & 4

Fielder, Ella M. (J. I.)	25		1020 3rd Ave.
Fletcher, Bettie (J. T.)	60		311 11th St.
Flowers, Mildred M. (J. E.)	23		1419 Broad St.
Floyd, Ethel (L. E.)	29		824 1st Ave.
Floyd, Martha E.	60		930 3rd Ave.
Foley, Adele L.	60		932 2nd Ave.
Fortson, Annie (T. G.)	45		1523 2nd Ave.
Freeman, Janie B.	41		208 13th St.
Friedlander, Eva M. (J.)	46		1213 3rd Ave.
Fuller, Annie E.	40	Bookkeeper	1224 4th Ave.
Funderburk, Mattie (T. A.)	53		1120 20th St.
Gaffney, Blanche M. (J. F.)	48		1339 3rd Ave.
Gaggstatter, Frances (H.D.)	27		1111 4th Ave.
Gallagher, Leila S. (P. E.)	22		1344 2nd Ave.
Gamble, J. H. (G. M.)	33		1044 17th St.
Garrett, Etta (T. G.)	32		1926 7th Ave.
Gentry, Leola G. (H. Z.)	23		1123 18th St.
Gerson, Yetta G. (b. A.)	51		Ralston Hotel
Geyer, Maude A. (H.)	37		1519 1st Ave.
Giddens, Haidee (J. M.)	48		1300 2nd Ave.
Giglio, Mrs. V. A.	36		23 9th St.
Gilbert, Fannie	51		1219 2nd Ave.
Gilbert, Mrs. J. J.	48		1221 2nd Ave.
Gilbert, Loanna M. (C. W.)	55		307 10th St.
Giles, Rosa (T. H.)	29		815 Broad St.
Gill, Kate H. (M. W.)	28		600 Broad St.
Gillis, Bettie H. (W. S.)	36		1540 2nd Ave.
Gilmore, Clara	60		1125 20th St.
Gilmore, Martha F.	54		1132 19th St.
Godwin, Hattie	31	Saleslady	601 Broad St.
Goetchius, Mary R. (H. R.)	60		1501 3rd Ave.
Goins, Vivian (John)	32		341 28th St.
Goldberg, Lyla B. (D. S.)	45		1315 1nd Ave.
Golden, Mrs. J. P.	60		1245 3rd Ave.
Golden, Sara	34		1245 3rd Ave.
Goodwin, Alma	27	Stenographer	723 2nd Ave.
Gordy, Mrs. C. L.	40	Librarian	816 2nd Ave.
Gordy, Edna (A. V.)	37		1112 3rd Ave.
Gordy, Frances E. (J. S.)	27		915 3rd Ave.
Gordy, Johnnie G. (F. M.)	54		1227 2nd Ave.
Gordy, Sallie (Schley)	28		1515 4th Ave.

WOMEN VOTERS

Gray, Alice L.	70		1320 3rd Ave.
Gray, Hannah (J. H.)	39		747 2nd Ave.
Gray, Lou J.	57	Dressmaker	806 1st Ave.
Greene, Ellen H. (P. W.)	44		1123 18th St.
Greene, Emma O. (V. H.)	40		1807 11th Ave.
Greene, Ethel P. (C. J.)	34		509 11th St.
Greene, Hazel (Paul)	24		1926 7th Ave.
Greene, Nellie J. (R. C.)	52		1024 15th St.
Greentree, Ida S. (D.)	47		1325 2nd Ave.
Gregory, Lula (R. T.)	59		733 1st Ave.
Grider, Kate (J. W.)	40		1111 17th St.
Grier, Annie F. (r. S.)	57		634 Broad St.
Griffin, Anna H.	61		1530 3rd Ave.
Griffin, Mrs. Mary E. L.	61		1331 3rd Ave.
Griffin, M. Theresa	67		1530 3rd Ave.
Griffith, Lillian G.	41	Teacher	1335 3rd Ave.
Grimes, Annie L. (S. B.)	58		731 1st Ave.
Grines, Olive S. (G. W.)	23		1300 2nd Ave.
Grooms, Margaret Ol (W. E.)	26		1233 2nd Ave.
Groover, Mary L.	47		1527 4th Ave.
Guinn, Paralee	24	Waitress	610 24th St.
Gunby, Daisy H. (R. B.)	40		640 21st St.
Gunn, Emmie W. (E. C.)	44		922 2nd Ave.
Hagins, Mary	35	Bookkeeper	2524 Hamilton Ave.
Hall, Marcella (M. E.)	27		409 11th St.
Hall, Viola (V. A.)	52		1544 Dudley Ave.
Hamburger, Rebecca F. (J.S.)	47		1315 3rd Ave.
Hand, Dovie (C.)	27		1834 2nd Ave.
Hardaway, Louise (B.H. Jr.)	28		1508 3rd Ave.
Hardaway, Rebecca (B. H.)	57		1508 3rd Ave.
Harley, Roberta S. (G. F.)	31		1344 2nd Ave.
Harris, Julia C. (Julian)	45	Writer	1044 Front St.
Harrison, Edith K. (J. M.)	34		303 12th St.
Hart, Mira B. (Will)	37		1408 3rd Ave.
Harvey, Eva (W. H.)	41		1243 5th Ave.
Heath, Carrie L. (W. A.)	29		220 9th St.
Harvey, Wetelle	22	Teacher	1243 5th Ave.
Hatcher, Susie M. (S. B.)	40		1516 2nd Ave.
Hayes, Mary V.	22		818 1st Ave.
Hayes, Sallie (C. D.)	53		1200 19th St.
Hermann, Varina (I.)	46		1926 Talbot Ave.

MUSCOGIANA, VOL. 2, NOS. 3 & 4

Hayes, Viola (R. T.)	37		1902 7th Ave.
Hearn, Cora (J. L.)	21		214 18th St.
Heath, Bernice	27	Stenographer	1418 3rd Ave.
Hendrix, Nellie M. (R. H.)	34		1850 Peabody Ave.
Henry, Miss M. C.	45	Stenographer	215 8th St.
Herring, Mrs. C. C.	67		310 14th St.
Herring, Louisiana (C.H.)	75		310 14th St.
Hester, Ethel M.	39		732 Broad St.
Higgins, Annie	36		1219 2nd Ave.
Hill, Florence (E. S.)	47		308 9th St.
Hill, Leta B. (P. W.)	44		902 Broad St.
Hinton, Henry K.	27		1925 Hamilton Ave.
Hoge, Lorene (J. E.)	41		1029 16th St.
Holland, Susie (O. M.)	40		321 13th St.
Holleman, Clara (R. L.)	43		414 1st Ave.
HOLLIS, Aylmer I. (Howell)	31		1428 2nd Ave.
Holmes, Mrs. Lynda (F. C.)	25		106 9th St.
Holmes, Miss F. I.	74		112 14th St.
Holt, Bertha (W. R.)	34		308 10th St.
Hood, Annie B. (M. F.)	73		2209 Hamilton Ave.
Hoodley, Amy Ellen (C. W.)	27		1324 2nd Ave.
Houston, Martha L.	47		1505 1st Ave.
Howard, Bessie M.	35		1241 3rd Ave.
Howard, Catherine	35	Teacher	1321 3rd Ave.
Howard, Fannie	21		623 Broad St.
Howard, Mrs. H. M.	61		1321 3rd Ave.
Howard, Josephine	28	Bookkeeper	1238 2nd Ave.
Howard, Miriam	58		2313 Hughes Ave.
Howard, Nan	30	Teacher	1321 3rd Ave.
Howard, Vera	35	Teacher	1030 2nd Ave.
Howell, Pearl	40		513 24th St.
Hoyle, Willie A.	64		918 2nd Ave.
Hudson, Edith F. (T. C.)	36		731 Broad St.
Huff, Addie	51		716 Broad St.
Huff, Mrs. J. B.	53		215 15th St.
Huff, Ruth E. (G. R. Jr.)	23		509 13th St.
Huffman, Lucy W. (E.B.)	24		1339 3rd Ave.
Hunt, Mary W. (J.W. Jr.)	44		2925 11th Ave.
Hunter, Lena L. (G. N.)	34		521 Broad St.
Hurley, Tommie W.	34		413 12th St.
Illges, Dorothy S. (J. P.)	38		1425 3rd Ave.

WOMEN VOTERS

Ingram, Bessie P.	30	
Ingram, Clara L.	26	1208 5th Ave.
Isaacs Eloise B. (McC)	31	414 1st Ave.
		1312 3rd Ave.

LIST OF COLORED WOMEN VOTERS

Adams, Rosa N.	45	Nurse	531 3rd Ave.
Alexander, Anna L. (S.)	37		529 4th Ave.
Allen, Nellie M. (S.)	29		705 4th Ave.
Allen, Sarah Y. (E. W.)	40	Nurse	409 19th St.
Anderson, Julia	39	Seamstress	522 2nd Ave.
Bailey, Dollie	28		700 5th Ave.
Bailey, Janie M. (G.)	28		634 26th Ave.
Baker, Charlie L.	21	Clerk	513 5th Ave.
Barnard, Annie B.	33	Teacher	1715 7th Ave.
Bass, Lucy	45	Maid	502 3rd Ave.
Beasley, M. F.	44		826 4th Ave.
Blake, Lillian	22		513 17th St.
Blake, Mary G.	41		513 17th St.
Bostic, Cora (S. C.)	40		844 4th Ave.
Boulding, Lillian T. (A.)	23		1718 5th Ave.
Bowling, Mae (J. B.)	24		743 5th Ave.
Brannon, Mary L.	39		405 17th St.
Brewer, Eliza G.	65		1718 5th Ave.
Brewer, Lillian (T. H.)	25		1710 5th Ave.
Brooks, Hattie	38		830 6th Ave.
Brooks, Pinkie A. (N. H.)	28		840 6th Ave.
Brunt, Gussie K.	39		813 5th Ave.
Bryant, Katie L.	39	Clerk	824 4th Ave.
Burt, Verlan (J.)	25		832 4th Ave.
Butler, M. M. (J. L.)	38		809 5th Ave.
Cantey, Elizabeth F.	48	Teacher	1720 5th Ave.
Carter, Ella IM.	55		2441 3rd Ave.
Carter, Rosa L.	25	Insurance	329 25th St.
Charleston, Susie	23	Teacher	524 2nd Ave.
Clark, Alma E.	23	Teacher	522 2nd Ave.
Clark, Emma	44		413 3rd Ave.
Clark, Lizzie B. (W.)	45	Cook	1223 7th St.
Clark, Rosa F. (E.)	45		327 3rd Ave.
Clark, Viola A. (W. E.)	42		522 2nd Ave.

MUSCOGIANA, VOL. 2, NOS. 3 & 4

Cobb, Ruth V.	37		814 4th Ave.
Cody, Salina	43	Teacher	825 7th Ave.
Collier, Amie B. (W. M.)	33		2014 9th Ave.
Collier, Belle (W. C.)	32		612 3rd Ave.
Couch, Ella (A. C.)	38		704 27th St.
Crittendon, Callie L.	36	Embalmer	522 18th St.
Crook, Mollie Y.	37		618 3rd Ave.
Crowell, Bertha (T. A.)	22		731 5th Ave.
Cunningham, Mary (E.)	44		503 18th St.
Cutson, Annie M. (J.)	36		3257 River Road
Davis, Ernestine	26	Teacher	401 17th St.
Davis, Louisa	24		401 17th St.
Davis, Loula	32	Insurance	418 19th St.
DeNeal, Anna (I.)	36		2324 Robinson
DeNeal, Minnie (E.)	29	Clerk	2106 2nd Ave.
Edwards, Josie (J.)	25		519 17th St.
Evans, Emma (T.)	39		1725 7th Ave.
Flagg, Magdaline	21		829 8th Ave.
Fletcher, Maud (T.)	28		741 5th Ave.
Frye, Alberta	26		425 4th Ave.
Fulford, Daisy Lee	24	Nurse	727 8th Ave.
Gaines, Willie M. (A.)	22		612 3rd Ave.
Gallimore, Carrie	34		532 2nd Ave.
Gardner, Mattie (J. S.)	39		836 6th Ave.
Gardner, Willie (C.)	40		408 9th St.
Giddens, Addie (C. S.)	61		704 6th Ave.
Gilbert, Lilla R. (C.)	21		712 26th St.
Grant, Mattie (A.)	47		610 2nd Ave.
Green, Susie A. (C.)	50		611 6th Ave.
Green, Sallie (W.)	50		607 6th Ave.
Griffin, Martha (W. L.)	42		813 6th Ave.
Grimes, Pearl	35		609 8th St.
Hamilton, Ella (B. S.)	32		206 25th St.
Hammonds, Charlotte	59	Seamstress	628 4th Ave.
Harris, Alice	45		1717 7th Ave
Hartsfield, Eva	40		517 4th Ave.
Hawkins, Lila	47	Laundress	810 21st St.

WOMEN VOTERS

Henderson, Petronia	32		605 18th St.
Hill, Emma T.	45		528 2nd Ave.
Hill, Milloe L. (W.)	33		425 17th St.
Hines, Willie (W. H.)	46		508 18th St.
Howard, Aug'ta L. (J. M)	48		1914 3rd Ave.
Hudson, Rosa L. (Will)	40	Maid	935 6th Ave.
Hudson, Verna L.	27	Teacher	935 6th Ave.
Hutchins, Lucinda	44		915 5th Ave.
Ingram, Emma	46	Seamstress	3631 12th Ave.

W. G. ALLEN
GROCERIES OF QUALITY
DRY GOODS, FRESH MEATS
 Try Us for Prompt Service
3169 Second Ave. Telephone 2306

Sam Cohn
Dealer In
HORSES and MULES
 Also Buys Cotton, Cotton Seed
 and Peas
1422 FIRST AVE. TEL. 40



Hardison Real Estate Co.
FARM AND CITY PROPERTY
INSURANCE AND LOANS
Tobacco and Stock Farms a Specialty
Agents for Jefferson Standard Life Insurance Co.
224 Tarver Building
P. O. BOX 242 PHONE 2966

**TOMBSTONE INSCRIPTIONS OF LINWOOD CEMETERY, COLUMBUS, GEORGIA
PART SIX**

Transcribed by

June Hanna

The following record of inscriptions was copied by members of the Southern States Mission, Latter-Day Saints Church, c. 1941-42. It appears on microfilm roll No. 0874014, item five.

A card-file record of burials is maintained by the City of Columbus at the Cemetery Office, 100 Victory Drive, Columbus, Georgia, 31903. The location of a grave, if known, will appear in the card-file.

PAGE

Isac (Isaac), 54th Georgia, C. S. A. 1861-1865.
Mahaley, no dates. Wife of C. J. Owens, d. age 48 years.
Margaret Burrus, b. 13 Oct 1862, d. 30 Dec 1930. Wife of Rinaldo William Page.
Reynolds W., b. 17 April 1862, d. 12 Nov 1920. (Card file says: Rinaldo W.)
Sarah, b. 11 Mar 1851, d. age 75 years. Wife of Robert Page.
Sarah Helen, b. 1861, d. 1926. Wife of Dr. J. H. McDuffie.
William Eugene, b. Feb 1888, d. 26 Aug 1937.

PALMER

Alice Booher, b. 4 May 1854, d. 5 July 1938
D. B., b. 24 Jan 1847, d. 26 Jan 1911.
Edward Bell, b. 7 Feb 1853, Knoxville, TN, d. 18 Oct 1930, Columbus, GA.
James C., b. 18 Feb 1860, d. 28 May 1942.
John H., b. 23 Mar 1845, Knoxville, TN, d. 10 Apr 1928. Husband of Margaret Currell.
Maria M., no dates. Buried in William C. P. Palmer lot.
Mary Ann Bell, no dates. Buried in William C. P. Palmer lot.
Mary B., no dates. Buried in William C. P. Palmer lot.
Samuel Bell, no dates. Buried in William C. P. Palmer lot.
William C. P., Jr., no dates. Buried in William C. P. Palmer lot.

PANAMORE (PARRAMORE)

Henry H., b. 11 Mar 1886, d. 8 Jan 1921.
John Porter, b. 24 Feb 1848, son of W. E. and P. A. Panamore (sic), d. 3 Apr 1890.

PARE

Mary Myrtus, b. 9 May 1868, daughter of J. C. and G. S. Pare, d. 13 Feb 1869.

PARHAM

Thomas C., b. 2 Jan 1833, d. 9 Apr 1886.

PARISH

Leonora, b. 1845, d. 1881. Wife of Edward W. Blau.

Sarah C., b. 1816, d. 1892.

PARK

Charles W., d. 18 Jun 1918. Husband of Leah Rich.

E. E., Dr., b. 30 June 1807, Greensboro, GA, married to Frances Redd 11 Apr 1833, d. 22 Sep 1841, at Russell Co., AL.

Frances A., Mrs., b. 26 Jul 1815, Columbus, GA. Dau. of W. M. and Mrs. Elizabeth Redd, married Dr. E. E. Park, 11 Apr 1833, d. 29 May 1844.

Gene, b. 9 Oct 1866, child of H. S. and Mrs. Mary W. Park, d. 1 Aug 1890.

John William, b. 24 Apr 1834, Green Co., GA, oldest son of Dr. E. E. and Mrs. Frances A. Park, d. 19 Sep 1849.

Mary S., b. 27 Nov 1836, dau. of Lock and Felixina Weems, wife of H. S. Park, d. 29 Aug 1882.

PARKER

Annie Berry, b. 2 Apr 1853, Columbus, GA, married William Parker 23 Jun 1886, d. 27 Oct 1904.

Ellen, b. 10 Dec 1811, d. 11 Jan 1883. Wife of James Blankenship.

Homer W., b. 7 Jan 1877, d. 29 Apr 1900.

PARKINS

Martha W., b. 5 Oct 1806, d. 31 Mar 1867.

PARKS

George H., b. 19 Jun 1859, son of H. H. and S. Parks, d. 7 Aug 1861.

Irby Randolph, b. 6 Feb 1880, Banks, AL, d. 22 Feb 1937 at Atlanta, GA.

PARKYN

Hugh H., son of Hugh Parkyn of England, d. 31 May 1861 at Apalachicola, FL.

PARRAMORE

James A., b. 27 Dec 1851, son of W. E. and Mrs. P. A. Parramore, d. 25 Oct 1879 at Delhi, LA.

Permelia, b. 1824, d. 9 Sep 1871. Wife of W. E. Parramore.

William E., b. 6 Feb 1822, d. 18 Jun 1881.

William Evellett, b. 21 Jul 1883, son of J. E. and E. H. Parramore, d. 31 Oct 1884.

MUSCOGIANA, VOL. 2, NOS. 3 & 4

PARTES

Carrie U., b. 26 Aug 1855, Richmond, VA., d. 4 Jun 1905, Chatham, VA.

PASADO

Ara (Mrs.), b. 21 Jun 1842, d. 21 Nov 1934.

PATE

Augusta D. (nee Phillips), b. 25 Sep 1872, d. 26 Jul 1915.

Robert Lee, b. 2 Apr 1866, d. 1 Dec 1922.

PATRICK

Alford. M., b. 1848, d. 11 May 1919. Husband of Laura C. Patrick. (From Patrick Memorial Cemetery: this is Alfred M. Patrick and wife is Laura C. (G?) Lankford Patrick).

Alma (no dates or information).

Bartie,

Charles P., b. 1867, d. 1927.

Felix A.,

Georgia A., b. 1849, d. 1914.

Helen,

J. W., b. 1849, d. 1879.

James Jack [sic][this is James Jackson Patrick], b. 1846, d. 1897. Husband of Mary C. Hunter. C. S. A. 1861-1865.

Jimmie,

L. A., b. 1874, d. 1878 (female).

Laura C. [sic][G on stone], b. 1859 [stone in Patrick cemetery says: 1858]. d. 19 Mar 1919. Wife of Alford M. Patrick [sic]. [Should read Alfred M.].

Lucy L., b. 10 Mar 1850, d. 5 Aug 1890.

Mary C. Hunter, b. 1852, d. 1895. Wife of James Jack Patrick [sic]. [This is James Jackson Patrick].

Nannie, b. 1895, d. 1895.

Octavene, b. 1859 [sic]. [Should read: Octavius]. D. 1880.

Willie Celeste, b. 1877, d. 1910.

PATTEN

May, b. 7 May 1850, Columbus, GA, d. 24 Sep 1915. Wife of Henry Wills Woodruff.

Richard, b. 1820, New York City, d. 16 Feb 1873. Husband of Martha An Hodges.

PATTERSON

A. E., b. 18 Dec 1836, d. 15 Jan 1910. Husband of Lizzie S. Darden.

Albert D. Jr., no dates.

Barbara, b. Edinburg, Scotland (adult. No dates).

Bessie Orr, b. 2 Jun 1875, d. 8 Jan 1939. Wife of M. L. Patterson.

LINWOOD

Daniel G., b. Bladen Co., NC, d. Jun 1883, Atlanta, GA.

Ernest D., no dates.

Harmon Wayne, Jr., b. 12 Jan 1922, son of Harmon Wayne Patterson and Isabel Garard Patterson, d. 13 Jan 1922.

Leola E., wife of Adelphus G. Hubbell (no dates).

Madison Lewis, b. 30 Jun 1852, son of Edward Patterson and Mildred Lewis Patterson. Husband of Augusta Palmyra Benning, d. 1 Oct 1901.

Madison Lewis, b. 16 Apr 1870, d. 12 May 1938.

Oscar,

Septimus,

PAYNE

Elizabeth, b. 6 Jan 1825, d. 28 Sep 1876.

Francis M., b. 13 Jan 1860, d. 13 Jan 1913.

Infant dau. of Richard and Mrs. Myra Payne, b. and d. 30 Aug 1941.

R. C., b. 21 May 1842, d. 18 Apr 1916.

PEABODY

Augustus, b. 3 Jul 1814 at Woodbury, CT, d. 10 Oct 1848.

Charles Alfred, b. 29 Jul 1810, at Woodbury, CT, d. 1 Oct 1884 at Lee Co., AL. Husband of Frances Harriet Williams.

Daniel McDonoughald [sic], b. 2 Aug 1839, son of John and Elizabeth Peabody, d. 6 Aug 1856.

Effie Louise Mobley, b. 12 Jan 1869, dau. of John L. and Josephine Peabody, d. 17 Oct 1900.

Elizabeth Jordan, b. 25 Jun 1807, Washington Co., GA, d. 5 Nov 1878. Wife of John Peabody.

Eva L., b. 9 May 1859, child of C. H. Peabody, d. 18 Jun 1861.

Jennie Wellis [sic] [should be Mrs. Jimmie Willis Peabody], b. 1 Mar 1873, d. 2 Aug 1897. Wife of Thomas K. Peabody.

John, b. 20 Oct 1830, d. 14 May 1894. Husband of Josephine L. Peabody.

John Jr., b. 26 Nov 1858, son of John and Josephine L. Peabody, d. 26 Dec 1888.

John, b. 13 Dec 1790, Boston, MA, d. 27 Sep 1842.

Josephine L., b. 29 Apr 1834, d. 7 Jul 1930. Wife of John Peabody.

Mary J., b. 15 Oct 1832, d. 2 Mar 1904.

Nina Adel, b. 10 Jun 1875, d. 14 May 1915. Wife of Eugene Martineu.

William Lawrence, infant son of W. J. and B. B. Peabody. (Buried in L. M. Burrur lot. No dates). [Should read L. M. Burrus lot].

PEACOCK

Gideon J., b. 15 Jan 1837, d. 1 Dec 1913.

James Gideon, b. 23 Dec 1881, d. 29 May 1916.

PEARCE

Alvah, b. 1 Jun 1874, d. 7 Dec 1917. Husband of Fannie Walton Pearce.

MUSCOGIANA, VOL. 2, NOS. 3 & 4

Annie E., b. 16 Jan 1857, d. 5 Feb 1931. Wife of John T. Pearce.
Elsie May, b. 24 Aug 1903, dau. of Alvah and Mrs. Fannie Pearce, d. 18 Dec 1903.
Ernest T., b. 28 Oct 1878, son of John T. and Mrs. Annie Pearce, d. 2 Sep 1901.
Fannie Walton, b. 6 Nov 1876, d. 26 Oct 1903. Wife of Alvah Pearce.
George Augustus, b. 8 Aug 1853, d. 11 Aug 1933.
George Augustus, b. 27 Dec 1901, d. 11 Nov 1931.
Ida E. Embry, b. 1 Jul 1860, d. 24 Jun 1918. Wife of Geo. A. Pearce.
Isaac F., b. 24 Feb 1867, d. 28 Jun 1924.
John L., b. 14 Nov 1836, d. 12 Jan 1859.
John T., b. 6 Feb 1850, d. 6 Dec 1914.
Lula (or Lila), b. 15 Mar 1846, d. 6 Oct 1923. Wife of Alfred James Pearce.
Lucy Belle, b. 28 Jun 1890, infant dau. of John T. and Annie Pearce, d. 13 Sep 1890.
Mary Matthews, b. 10 Sep 1895, dau. of Haywood Pearce and Mamie Matthews Pearce, d. 19 Dec 1910.
Nancy, d. 31 Aug 1884, age 56 years. Wife of Tilmon I. Pearce.
Roy Deignan, b. 18 Mar 1896, son of I. F. and E. C. Pearce, d. 13 Jun 1897.
Tilmon C., b. 31 Mar 1861, d. 26 Feb 1911.
Tilmon I., b. 29 Jan 1826, d. 24 Jul 1893.
William J., b. 14 Mar 1859, d. 11 Dec 1899.

PEARSON

Cerena Ann, b. 27 Mar 1850, d. 15 Jun 1869. Wife of James A. Morgan.

PEASE

Daniel E., b. 12 Jun 1843, Talbotton, GA, d. 29 Jul 1862.
James Norman, b. 4 Feb 1859, d. 28 Feb 1907.
W. C. (Mrs.), no dates or information.
W. C. (Rev.), b. 23 Sep 1858, d. 11 Nov 1935.

PEASLEY

J. N., 46th Georgia, C. S. A. 1861-1865.

PEKOR

Alberta, b. 1830, d. 1906.
Frank, b. 1829, d. 1902.
Joseph, b. 1864, d. 1897.
Vacalar J., b. 3 Mar 1862, d. 10 Jul 1931.

PERKINS

Esther Evins, b. 12 Dec 175, d. 26 May 1912. Wife of J. A. Perkins.
Tabitha, b. 9 Jun 1815, d. 4 Oct 1895.

LINWOOD

PERRY

- Catherine M., b. 1814, d. 1880. Wife of William Perry.
Clara Glenn, b. 5 Feb 1863 at Auburn, AL, d. 9 Sep 1915. Wife of William M. Perry.
Katiebel B., b. 1867, d. 1937.
Michel Watson, b. 10 Mar 1795, d. 9 Mar 1863.
P. P., b. 18 May 1812, d. 26 Feb 1889.
Pet H., b. 14 Sep 1861, d. 6 Oct 1900. Married to J. H. Whittelsey.
Richard, b. 11 Jan 1846, son of Richard Perry and Laura Yonge Spencer, d. 30 May 1920.
Rosa, b. 19 Jul 1872, d. 15 Jun 1940. Wife of Andrew Lowe Crawford.
William, b. 1808, d. 1890.
William M., b. 17 Mar 1856, son of William and Mrs. Sarah C. Perry, d. 4 Nov 1883.

PERRYMAN

_____, C. S. A. 1861-1865.

PETERS

Laney E., b. 24 Aug 1818, d. 17 Jul 1876. Wife of John S. Allen.

PETRE

Theodore, b. 25 Jul 1869, Dresden, Germany, d. 26 Jul 1928 in Columbus, GA.

PFOHL

William Lewis, b. 9 Mar 1834, Friedland, NC, d. 16 Feb 1906 at Columbus, GA.

PHELPS

- Chas., Capt., Co. A. 3rd Georgia Cavalry, C.S. A. 1861-1865.
Elizabeth Coart, b. 6 Jun 1837 New Bern, NC, dau. of Rev. Wm. N. Hawks. Wife of Dr. George Phelps, d. 30 Jun 1896, Columbus, GA.
George, b. 20 Feb 1829, New Haven, CT, d. 17 Sep 1908 at New York City. Husband of Elizabeth Coart Hawkes.
Williams Henry, b. 1839, d. 1924, Capt., Lula Guard, Co. H, 3rd Batt., Inf., Georgia Volunteers, 1861-1865.

PHILIPS

- Charles, b. 16 Feb 1841, d. 17 Jan 1927.
Ernest Woodruff, b. 12 Feb 1885, d. 25 Apr 1931.
Ethelred, b. 6 Mar 1851, Marianna, FL, d. 3 May 1923, Columbus, GA.
P. J., Gen., b. 3 Jul 1819, d. 12 Oct 1876.
Paul, b. 10 Mar 1858, son of Charlie Philips and Carrie E. Lewis Philips, d. 14 Mar 1917.

PHILLIPS

Ernest Woodruff, b. 12 Feb 1885, d. 25 Apr 1931.

MUSCOGIANA, VOL. 2, NOS. 3 & 4

F., Co. E., 5th Georgia, C. S. A. 1861-1865.

J. Morgan, b. 29 Jul 1864, d. 11 Mar 1926.

J. R., b. 30 Jul 1872, d. 27 Apr 1931.

J. W., Co. B, 17th Georgia Regiment, C. S. A. 1861-1865.

John, son of Charles and Carry Phillips, d. age 4 mos.

Julia Gaither, b. 28 Dec 1840, d. 24 Jan 1894. Wife of L. W. Phillips.

Loveick W., b. 7 Jan 1858, d. 22 Jan 1920.

Mary Patterson, d. 15 Feb 1925 (adult).

Sallie (Mrs.), b. 19 Mar 1869, d. 15 Dec 1930.

Susan Gautier, b. Marianna, Jackson Co., FL, d. 7 Jun 1880. Wife of Dr. Eldridge Phillips.

William Chandler, b. 19 Oct 1863, d. 2 Feb 1913.

PHIPPS

Columbus Vastine, b. 12 Nov 1855, d. 22 Aug 1931.

Joseph, b. 20 Dec 1826, d. 19 Sep 1918.

William H., b. 3 Sep 1853, d. 14 Mar 1936.

PICKETT

John P., Jr., d. 12 May 1883 (child).

PIERCE

Amanda Wey, b. 12 May 1832, Norfolk, VA. Wife of Jessie Hodge Sikes, (Major), d. 4 Apr 1910 at Columbus, GA.

Ann America, b. 10 Dec 1815, dau. of Rev. L. Pierce, d. 1 Dec 1859 Wife of L. Cambrill.

Ann Martin, b. 1790, dau. of Col. George Wells, and Elizabeth Julia Foster, wife of Rev. L. Pierce, d. 14 May 1850.

Charles Henry, b. 23 Mar 1862, d. 9 Jun 1919.

Hamilton R. (Dr.), b. 4 Jul 1827, d. 7 Feb 1859.

Josephine, (child), 2 Jul 1914 (only date).

Lovick, Rev., b. 24 Mar 1785, Halifax, NC, d. Nov 1879, Columbus, GA

Louise, b. 24 Nov 1883, d. 1 Jan 1931. Wife of Louis J. Abbott.

Mary A. B., b. 1828, dau. of Robert H. Musgrove. Wife of H. R. Pierce, d. 28 Nov 1850.

Sarah, b. 1818, dau. of Alford Clopton, wife of Jas. L. Pierce, d. 29 Dec 1841.

PIERSONS

I., 41st Tennessee, C. S. A. 1861-1865.

PITTMAN

N. W., b. 1846, d. 1917.

Thomas Jasper, b. 15 Mar 1840, d. 13 May 1910.

PLATT

Robert Lewis, of Rhinebeck, NY, d. 19 Jan 1856, age 22 years.

PLEDGE

Jane Christian, b. 30 May 1830, dau. of Frances and Christian Pledge, wife of Wm. Henry Hughes, Jr. (was b. in Henrico Co., VA), d. 8 Sep 1807.

POE

Edna L., d. 24 May 1925. Wife of Capt. Oliver P. Poe.

Oliver P., Capt., d. 31 Mar 1914. Husband of Edna L. Poe.

POETT

John, Co. E, 3rd Arkansas, C. S. A. 1861-1865..

POLLARD

Emma Terry, b. 28 Jan 1855, Georgetown, GA, d. 24 Nov 1917, Atlanta, GA.

Ira Lewis, b. 21 Sep 1845, King William Co., VA, d. 2 Jun 1918.

POMEROY

Annie Belle, b. 2 Dec 1865, d. 10 Aug 1935. Wife of Charles John Eifler.

Frederick Alphonso, b. 2 Aug 1831, d. 12 Jan 1902. Husband of Margaret Elizabeth Pomeroy.

Maggie Roberts, b. 2 Mar 1871, dau. of F. A. and M. E. Pomeroy, d. 3 Oct 1897.

Margaret Augusta, b. 25 Jan 1903, dau of J. F. and R. C. Pomeroy, d. 26 Jan 1903.

Margaret Elizabeth, b. 16 Jun 1839, d. 3 Oct 1897. Wife of F. A. Pomeroy.

Mary, dau of Henry Pomeroy and Jane C. Hall, d. 18 Sep 1835.

Sarah Rochelle, b. 24 May 1912, dau. of J. F. and R. C. Pomeroy, d. 20 Feb 1917.

POND

Ann Elizabeth (no dates)

Asa, Dr., b. 13 Feb 1797, d. 31 Dec 1882.

George Y., b. 22 Jun 1840, d. 1 Feb 1897.

William E., b. 29 Dec 1846, d. 9 Aug 1885.

William Gerardine, son of Dr. A. and Lucy A. Pond, d. Nov 1844, age 1 year.

POOL

William Thompson, b. 28 Aug 1848, d. 16 Mar 1916.

POPE

Caroline Coleman, b. 28 Sep 1819, d. 14 Jun 1895.

Robert C., b. 17 Jul 1839, d. 23 Jul 1891.

Willie Sterling, b. 8 Oct 1872, child of B. C. and A. G. Pope, d. 27 Oct 1875.

MUSCOGIANA, VOL. 2, NOS. 3 & 4

PORTER

- Charles Thomas, b. 13 Nov 1837, d. 30 Aug 1898.
Edward Brewster, b. 3 Dec 1846, d. 22 May 1829.
Edward Brewster, Jr., b. 1 Apr 1879, d. 19 Apr 1908.
Eliza Armistead, b. 14 Mar 1817, Madison, GA., d. 5 Aug 1885, Smiths Station, Al. Wife of John D. Howell.
J. C., b. 5 Jul 1828, Richmond, VA, d. 2 May 1897, Columbus, GA. Husband of Annie E. Anderson.
Mary Elizabeth, b. 2 Nov 1851, d. 9 Apr 1932.
Mollie S., b. 27 Jul 1865, wife of W. D. Porter (no date of death).
Nellie Clabourn, b. 13 Jan 1897, dau. of W. D. and M. S. Porter, d. 30 Jun 1901.
S. F., Mrs., b. 25 Jan 1845, d. 14 Mar 1881. Wife of C. T. Porter.
Sarah Magdalene, b. 5 Jul 1897, dau. of G. E. and N. D. Porter, d. 31 Mar 1913.
W. D., b. 5 Oct 1863, d. 9 Mar 1926, Husband of Mollie S. Porter.

PORTMAN

- J. N., b. 1834, d. 1909.

POTTER

- Richard, C. S. A. 1861-1865. Killed in battle 1862.

POU

- Antoinette, b. 3 Apr 1900, dau. of Felder and Loulie Pou, d. 26 May 1901.
Emily Dozier, b. 26 Feb 1907, dau. of Felder and Loulie Pou, d. 3 Sep 1912.
Felder, b. 7 Dec 1859, d. 9 Oct 1935. Husband of Loulie Redd.
John B., b. 8 May 1876, son of Joseph and Nettie Pou, d. 26 Dec 1884.
John Dozier, b. 16 Sep 1862, d. 20 May 1919.
Joseph Felder, b. 12 Jun 1910, son of Felder and Loulie Pou, d. 1 May 1912.
Joseph Feilding, b. 16 Jun 1836, d. 13 Jun 1908. Husband of Antoinette Dozier.
Louise, b. 18 Jun 1838, dau. of Robert and Sarah Pou, d. 26 Jul 1985.
Margarett, b. 9 May 1908, dau. of Joseph and Hellen H. Pou, d. 30 May 1909.
Walter Lawrence, b. 3 Mar 1865, d. 27 Aug 1895.

POUND

- L. B., b. 1862, d. 1940, married to Willie Coffield.

POWELL

- B., Rowars Artillery, C. S. A. 1861-1865.

POWERS

- Edward Peabody, b. 26 Dec 1849, d. 30 Nov 1868.

PRALL

Tunis A., Dr., b. 17 Aug 1816, Staten Island, NY, d. 13 Nov 1854.

PRATHER

Anderson Clarke, b. 2 Dec 1849, d. 7 Sep 1916.

Infant, d. 21 Jul 1926, buried in Prather lot.

Mary, b. 13 Sep 1885, dau. of A. C. and S. P. Prather, d. age 11 years.

Sarah P., b. 1 Aug 1853, d. 20 Jan 1923.

PREDDY

Homer C., b. 11 Jan 1889, d. 1 Aug 1939.

PREER

Achsah, b. 21 April 1866, d. 29 Sep 1917. Wife of Eugene Francis Colzey.

Alfred Y., b. 20 May 1891, d. 7 Dec 1916.

Florence Augusta (no dates).

Patti, b. 7 Jan 1870, dau. of Peter and Martha Preer, d. 23 Mar 1907.

Peter, b. 17 Feb 1829, d. 19 Jan 1889. Husband of Martha Ann Jones.

Sarah Perry, b. 17 Jan 1862, d. 26 Apr 1919. Wife of Early H. Epping.

Thomas S., b. 1862, d. 1923.

Thomas Valentine, b. 9 May 1897, son of G. T. and H. V. Preer, d. 31 May 1899.

William, no dates.

PRESTON

Nancy A., b. 15 Mar 1847, d. 1 Feb 1910, buried with Whitefield E. Preston family.

Robert, Jr., b. 31 Dec 1917, d. 8 Aug 1921.

Whitefield E., b. 28 Mar 1814, d. 26 Sep 1898, Co. H, 3rd Georgia Volunteer Infantry.

William E., b. 9 Nov 1844, d. 30 Dec 1933.

PRICE

F. M., Co. B, 1st Georgia, C. S. A. 1861-1865.

John Blackstone, b. 14 May 1862, d. 6 Jun 1905. Husband of Mary Helen Shelton.

Julia Monro, infant dau. of W. G. and J. M. Price, d. 13 Jan 1889.

T. M., Co. D, 1st Georgia, C. S. A. 1861-1865.

PRIDE

Caroline, no dates or information.

W. T., 31st Georgia, C. S. A. 1861-1865.

William, adult. No dates.

PRINCE

John E., b. 6 Apr 1862, Marengo Co., AL, d. 27 Mar 1881, Columbus, GA.

MUSCOGIANA, VOL. 2, NOS. 3 & 4

PRITCHETT

Ailie Anne Tillman, dau. of Harry Hall Pritchett and Ailie Heard Pritchett, d. 23 Aug 1919.

PROFITT

Annie C., b. 28 May 1846, Nelson Co., VA, d. 29 Apr 1880. Wife of Robert S. Reynolds.
Littlepage Ryan, b. 4 Feb 1817, Wilson Co., VA, d. 12 Jan 1883 at Atlanta, GA.

PROFUMO

Eva, d. 19 Oct 1933.

Francis Xavier, b. 28 Jan 1837, Genoa, Italy, d. 25 Oct 1910 at Columbus, GA, C. S. A.

Henrietta, b. 1841, d. 1928.

Mary I., b. 1878, d. 1919.

PROVOST

Ann, d. 16 May 1871, age 75 years. Wife of William Provost.

PRUDEN

Nancy, b. 8 Aug 1790, Milford, CT, d. 20 Apr 1859.

PSALMONDS

Julia Vashte (Vashti), b. 15 Apr 1856, d. 12 Jun 1906, age 50 years, 1 mo., 27 days. Wife of E. A. Jones.

PUGDEN

Annie, b. 26 Jan 1842, dau. of William and Martha Ann Holland. Wife of Thomas Pugden, d. 24 Feb 1920.

PUGH

Mamie Morris, b. 14 Dec 1872, d. 7 Jan 1938.

PURSELL

D. P., Co. F, 15th Georgia Volunteers, C. S. A. 1861-1865.

PUTMAN

Martha D., b. 7 Apr 1836, d. 29 Jan 1902. Wife of James Burrus.

QUINN

John, b. Co. Limerick, Ireland, d. 29 Aug 1882, Columbus, GA.

Mary A., b. 1 Feb 1826, Co. Tyrone, Ireland, d. 11 Jul 1905, at Springfield, KY. Wife of John Quinn.

Michael A. D., b. 1 Jan 1835, d. 2 Sep 1884.

LINWOOD

RADCLIFF

Ann Elizabeth, b. 11 Dec 1913, dau. of G. W. and A. C. Radcliff, d. 22 Jun 1915.
Ann Elizabeth, b. 5 Oct 1832, dau. of Dr. J. W. and Martha Stinson. Wife of G. W. Radcliff, d. 20 Feb 1890.
Dan, b. 1867, d. 1887.
G. Willis, b. 28 Dec 1878, d. 20 Nov 1923.
George M.,
George W., Jr., no dates. Age 17 years.
Gregg, son of J. S. and E. S. Radcliff, no dates.
James Stinson, b. 5 Jun 1855, d. 29 Dec 1895.

RAFFERTY

Ellen Deignan, Wife of Lawrence Joseph Rafferty, no dates.
Lawrence Joseph, husband of Ellen Deignan Rafferty, no dates.

RAGLAND

Albert E., b. 14 Sep 1839, d. 11 Jan 1891. Husband of Kate Crowell, C. S. A. 1861-1865.
Carrie, b. 25 Mar 1827, d. 25 Apr 1899.
Gilmer, b. 6 Jul 1837, d. 3 May 1874. Nelson's Rangers, C. S. A. 1861-1865.
John Boleing, b. 29 Jan 1829, Milledgeville, GA, son of Thomas and Sarah A. Ragland, d. 23 Mar 1854.
O. S., b. 1841, d. 1914, Capt.
Sarah Ann, b. 3 May 1805, d. 27 June 1860. Wife of Thomas Ragland.
Thomas, Capt., C. S. A. 1861-1865.
Thomas, b. 4 Oct 1798, d. 18 Dec 1872.
Willie, b. 3 Sep 1844, d. 5 May 1868.

RAIFORD

Albert, b. 25 May 1850, son of E. G. and E. D. Raiford, d. 18 Jul 1875.
Elijah G., Capt., Co. D, 46th Georgia Infantry, C. S. A.
Elizabeth D., b. 30 Aug 1830, d. 26 Jul 1889. Wife of E. G. Raiford.
Lucy b. 1860, d. 1923. Wife of James H. Couden.

RAINY

Delia, b. 29 Jan 1920, dau. of W. W. and J. B. Rainy, d. 1 Jul 1925.
Jennie Burn, b. 22 Apr 1884, d. 1 Jul 1925. Wife of W. W. Rainey.
R. E., 12th Georgia, C. S. A. 1861-1865.
Sarah Kelly, b. 15 Apr 1904, d. 1 Jul 1925. Wife of William B. Rainy.
William Warwick, b. 5 Nov 1875, d. 8 Dec 1940.

RAMEY

R. E., 12th Georgia Bat. 7th Art. C. S. A. 1861-1865.

MUSCOGIANA, VOL. 2, NOS. 3 & 4

RAMSEY

G. N., Col., 1st Georgia Regiment, C. S. A. 1861-1865.

James Lewis, b. and d. 8 Feb 1940.

Randal, adult. No dates.

W. P., 3rd Georgia Cavalry, C. S. A. 161-1865.

RANDALL

Martha R., b. 6 Feb 1818, Edgefield, SC, d. 5 May 1882. Wife of Thomas H. Randall.

RANDOLPH

Bryan, b. 1836, 1 Capt., Co. K, 2nd Georgia Regiment, C. S. A., d. 1889.

William, Jr., b. 3 Mar 1885, son of William R. Randolph and Henrietta S. Blanchard, d. 28 Jun 1894.

RANKIN

Agnes, b. 22 Apr 1847, d. 6 Sep 1911. Wife of Edmund Bradley.

Ann, d. 8 Jan 1861, age 62 years.

Annie Eliza, dau. of James and Agnes Rankin, age 20 years, no dates.

Ervin J., b. 1 Mar 1855, d. 2 Nov 1919.

Henrietta, dau. of James and Agnes Rankin, d. 31 Mar 1898, adult.

James, b. 4 Feb 1806 Ayrshire, Scotland, d. 12 Jun 1880, Columbus, GA.

John A., b. 10 Mar 1857, d. 12 Mar 1927.

Minnie, dau. of James and Agnes Rankin, d. age 10 years.

RAST

Robert, b. 29 Sep 1914, son of R. Rast and Hazel B. Cole, d. 2 Jun 1916.

RAY

Emmet, b. 25 Jun 1845, d. 14 Apr 1926. Wife of Andrew Jackson Lowe.

J. G. W., Co. C, 9th Mississippi, C. S. A. 1861-1865.

RAYMOND

Henry R., Jr., Rev., b. 13 Nov 1853, Marion, AL, d. 26 Oct 1887.

READ

Matilda E., b. 1850, d. 1932.

Nathan K., b. 9 Oct 1850, d. 15 Feb 1914.

REAVER (REAVES?)

William Madison, b. 7 Nov 1867, d. 2 Mar 1895.

REDD

- Albert Gresham, b. 29 Jun 1822, d. 7 Apr 1888.
- Charley, son of C. A. and E. W. Redd, d. 1 Jul 1863, age 1 year, 2 mos., 6 days.
- Charles, b. 5 Jun 1847, son of James K. Redd and Mary E. Lewis, d. 9 Jul 1865.
- Charles A., son of Charles A. and Elizabeth Redd, no dates.
- Charles A., Capt., b. 3 Jun 1831, d. 13 Sep 1891.
- Charles Anderson, b. 10 Jan 1882, son of William A. Redd and Julia Barnett Redd, d. 10 Mar 1929.
- Charles K., b. 1856, d. 1829.
- Eliza A., Mrs., b. 27 Dec 1807, Putnam Co., GA, d. 31 May 1887. Wife of William A. Redd.
- Eliza Pope, b. 16 Feb 1842, d. 4 Oct 1925.
- Elizabeth, b. 18 Aug 1794, d. 28 Dec 1840. Wife of Charles A. Redd.
- Eugenia, b. 22 Jul 1870, dau. of G. A. and E. W. Redd, d. 11 Oct 1872.
- Eugenia Weems, b. 13 Jun 1833, d. 3 Feb 1908.
- G. A., Jr., b. 10 Apr 1819, d. 25 May 1842.
- Hallie, b. 19 Mar 1862, d. 23 Dec 1927. Wife of John Persons Turner.
- Henrietta Euphrasia, b. 10 Dec 1829, d. 8 Dec 1893. Wife of Albert Gresham Redd.
- Henry, b. 29 Jul 1869, son of William and E. P. Redd, d. 5 Jun 1870.
- Infant son of William and Mrs. E. P. Redd, no dtes.
- Infant son of J. Frank and J. Willie Redd, b. 15 Jul 1876, d. 16 Jul 1876.
- J. Willie Edwards, b. 17 Jan 1849, LaGrange, GA, d. 30 Sep 1919, married to James Francis Redd.
- James Francis, b. 5 Feb 1845, d. 28 Sep 1892.
- James K., Jr., b. 19 Apr 1845 LaGrange, GA., Troup Co., GA, d. 2 May 1860.
- James K., b. 8 Mar 1803, d. 18 Sep 1874.
- John K., b. 28 Mar 1840, d. 30 Jul 1864.
- Johnnie, b. 3 Aug 1864, son of William Redd, d. 6 May 1865.
- Julia B., b. 15 May 1894, dau. of Lock W. and Floral Redd, d. 26 Jul 1895.
- Leila, b. 27 Oct 1854, dau. of Chas. A. and Eugenia W. Redd. Wife of Robert E. Carter, d. 7 Oct 1881.
- Lock Weems, b. 2 Aug 1858, child of Charles A. and Eugenia W. Redd, d. 24 Apr 1902.
- Loulie, b. 23 Jun 1874, d. 4 Feb 1940. Wife of Felder Pou.
- Marion W., b. 4 Oct 1865, Chunnenugee, AL, son of Charles A. and Eugenia Redd, d. 8 Jan 1883.
- Mary Lewis, b. 6 Jul 1870, dau. of William Redd, Jr., and Sarah Hines Holt, d. 17 Aug 1929.
- Mary E. Lewis, b. 10 May 1814, d. 16 Dec 1878. Wife of James K. Redd.
- Soule, b. 18 Oct 1850, d. 13 Nov 1907.
- Thomas Young, b. 29 Sep 1820, Greensboro, GA, son of Chas. A. and Elizabeth C. Redd, d. 27 Sep 1872, Montgomery, AL. (He was a soldier of the Texan Army at the age of 18 was elected Lt. Col. of GA Reg. Vols, sent to Mexico, also served his native land faithfully during the late struggle for Independence.)
- William, Jr., b. 28 Sep 1839, d. 23 Aug 1918. Husband of Sarah Hines Holt.

MUSCOGIANA, VOL. 2, NOS. 3 & 4

William, b. 26 Nov 1835, d. 28 Apr 1906. Husband of Elizabeth Pope Redd.

William A., b. 9 Apr 1856, son of Charles A. and
Eugenia W. Redd, d. 1 Jan 1928.

William A., b. 24 Mar 1803, d. 9 Oct 1866.

REDDING

Sarah, b. 16 Jun 1841, d. 13 April 1920. Wife of Jasper Newton Gilbert.

REED

Florence Lethia, infant, no dates.

Jane, dau. of Thomas Reed, d. May 1886.

Robert Duff, b. 1901, d. 1914.

Thomas, b. 14 May 1801, d. 17 Mar 1857.

REESE

John M. N., b. 22 Dec 1842, d. 18 Dec 1915. Husband of Enna Biehler. 1st Lieut., Co. I, 5th Georgia Regiment, C. S. A. (Card file says: Emma Biehler, not Enna).

REES

Louis M., b. 2 Feb 1876, d. 12 Jul 1876.

Margaret, Mrs., b. 1806, d. 1884.

REEVES

Joel, Co. E, 18th Alabama, C. S. A. 1861-1865.

REID

Alexander, b. 2 Aug 1863, d. 9 Jul 1922.

B., Co. C, 1st Georgia Battalion, C. S. A. 1861-1865.

Marie Louise, b. 14 Sep 1870, d. 22 May 1935. Wife of W. T. Barr.

R. E., b. 19 Oct 1867, d. 1 Mar 1920.

Robert, b. 1865, d. 1926.

T. W., Co. K, 20th Alabama, C. S. A. 1861-1865.

REINSCHMIDT

John D., b. 2 Dec 1899, son of Dan J. and Maggie Reinschmidt, d. 14 Nov 1900..

REMBERT

M. C., Co. C, 37th Mississippi, C. S. A 1861-1865.

RENFROE

Alfred James, b. 19 Nov 1847, d. 23 Oct 1915.

Eliza, b. 6 Nov 1862, d. 30 June 1931. Card file says Mrs. J. Y. Renfroe.

LINWOOD

George M., b. 19 Jan 1827, d. 28 Dec 1871.

J. Y., b. 1 Jan 1861, d. 31 Jul 1911.

John D., b. 14 May 1858, d. 9 Jun 1890.

Virginia C., b. 1827, d. 26 Feb 1885. Wife of C. M. Renfroe.

Walter Clare, b. 29 Sep 1859, son of George M. Clare Renfroe (sic) and Virginia C. Renfroe, d. 30 Jun 1861, age 1 year, 9 mos.

RENTFROW

Dorothy, b. 5 Jul 1923, d. 16 Mar 1928.

J. K., b. 1 Mar 1846, d. 19 May 1910.

J. O., Mrs., b. 12 Jul 1892, d. 22 Mar 1928.

Mahala, b. 19 Mar 171, dau. of J. K. and R. A. Rentfrow, d. 3 Oct 1871.

Minnie Bell, b. 12 Feb 1872, d. 27 Jan 1912. Wife of J. O. Rentfrow.

Myrtle, b. 11 Feb 1823, d. 3 Mar 1923.

Raymond A., b. 26 Dec 1915, d. 23 Apr 1916.

Rebecca A., b. 7 Jan 1849, d. 26 Jul 1911. Wife of J. K. Rentfrow.

REYNOLDS

M., 20th Georgia, C. S. A. 1861-1865.

Augustus, b. 112 Jan 1855, d. 7 Mar 1923.

Herman A., Sr., b. 1875, d. 1925.

Mary Welch, b. 1 May 1852, d. 11 Mar 1926. Wife of John F. Flournoy.

Robert S., b. 18 Sep 1828, Richmond Co., GA, d. 27 Jul 1911. Husband of Annie C. Proffitt.

RICH

Leah, d. 13 Jul 1931. Wife of Charles W. Park.

RICHARDS

Infant dau. of Walter A. and Margurett Richards, d. 11 Jul 1928.

Lizzie Belle, b. 1895, d. 16 Jul 1896.

Louis Lee, b. 1893, d. 26 Mar 1895.

Roxie, Mrs., b. 29 Oct 1866, d. 15 Sep 1940.

Warren N., b. 14 Mar 1862, d. 21 May 1928. Husband of Mary Elizabeth Malloy.

RICHARDSON

Beale Howard, b. 11 Oct 1843, Baltimore, MD, d. 10 Oct 1895, Columbus, GA.

George Holcombe, b. 21 Aug 1866, in Mobile, AL. Son of B. H. and E. M. Richardson, d. 4 May 1894, Knoxville, TN.

RICHIE

D. S., Engineer Corps., Georgia, C. S. A. 1861-1865.

MUSCOGIANA, VOL. 2, NOS. 3 & 4

RICKELEY

L. E., b. 16 May 1880, d. 16 Aug 1918.

RIDDLE

Ann C., b. 29 Dec 1810, Edgefield Dist., SC. Wife of James A. Bradford, d. 17 Jun 1818 (sic) at Columbus, GA, age 32 years, 5 mos. 19 days. (Card file says: under Ann C. Bradford: d. Jun 17, 1843.)

RIDENHOWER

Amelia B., d. 4 Oct 1842. Age 41 years Wife of D. D. Ridenhower.
J. J., child of D. D. Ridenhower, d. 11 Sep 1835, age 1 year, 1 mo., 23 days.
John W., d. 13 Aug 1811, age 22 years.

RIDGWAY

John Ira, b. 28 Sep 1811, d. 24 Apr 1856.
Martha, b. 11 Aug 1819, d. 7 Jan 1886. Wife of John I. Ridgway.

RILEY

John, Co. J, 39th Mississippi, C. S. A. 1861-1865.
Mary Phillips, b. 19 Jan 1901, d. 18 Apr 1929. Wife of Geo. H. Cole.

RITCHIE

Lynnette Elsie, b. 20 Oct 1895, dau. of Hugh Ritchie and Beulah Crawford Smith, d. 15 Aug 1897.

RIVERS

L. E., Mrs., d. 22 Oct 1888, age 73 years. Wife of Gen. P. J. Phillips.

ROACH

F. A., Co. E, 47th Georgia, C. S. A. 1861-1865.

ROBERSON

Amanda F., adult, no dates.

ROBERTS

Charles C., b. 22 Mar 1881, d. 13 Feb 1935.
Edward F., b. 1858, d. 1915.
Ida Ruth, b. 12 Jul 1893, d. 5 Nov 1927. Wife of J. H. Stone.
J. T., b. 28 Aug 1874, d. 25 Sep 1912.
John R. B., b. 18 Dec 1858, d. age 20 years.
Mary, b. 31 May 1871, d. 5 Feb 1841.
R. J., Co. I, 8th Mississippi, C. S. A. 1861-1865.

W. R., b. 28 Jul 1878, d. 21 Aug 1929.

ROBERTSON

Elizabeth Tuprnau, b. 31 Dec 1821, Leamington, England, d. 15 Jul 1883, Columbus, GA. Wife of George Robertson.

George, b. 3 Dec 1820, Perth, Scotland, d. 10 Feb 1872, Columbus, GA. Husband of Elizabeth Tuprnau.

Isabella, b. 24 Dec 1825, Arbrouth, Scotland, d. 14 Nov 1881, Columbus, GA. Wife of H. H. Epping.

ROBINS

Elizabeth, b. 1 Jan 1864, d. 13 Jun 1935. Wife of Charles C. Johnson.

ROBINSON

A. C., b. 26 Mar 1841, child of William H. and Mrs. Maria L. Robinson, d. 7 Nov 1875.

Annie, b. 14 Sep 1813, d. 24 Feb 1851. Wife of N. M. Robinson.

Carrie Elizabeth, child buried in Robinson lot, b. 23 Dec 1873, Columbus, GA, d. 23 Jul 1874.

Charles T., b. 22 Sep 1893, d. 30 May 1938.

Edward B., b. 23 Nov 1878, d. 28 Apr 1928.

Ellen K., b. 3 Jan 1879, d. 27 Mar 1928.

F. C., b. 16 Apr 1842, d. 7 May 1903, member 5th Georgia Regiment, 1861-1865.

J., C. S. A. 1861-1865.

L. M., b. 1860, d. 1931.

Maria L., b. 2 May 1819, d. 16 Apr 1860. Wife of William H. Robinson.

Mary E., b. 29 Feb 1844, d. 10 Jan 1921. Wife of W. L. Robinson.

Mary Louise, 29 Mar 1847, dau. of W. H. and M. L. Robinson, d. 22 May 1915.

N. M., b. 31 Mar 1809, d. 23 Sep 1851. Husband of Annie Robinson.

Ronald, b. 29 Oct 1941, infant.

Sallie H., b. 18 Jul 1843, dau. of William H. and Maria L. Robinson, d. 2 Feb 1910.

Susie L., dau. of A. I. and A. F. Robinson, wife of J. E. Young, d. age 21 years, 8 mos.

W. J., b. 31 Dec 1837, d. 29 Nov 1854, son of N. M. and Annie Robinson.

W. L., Capt., 12th Georgia Regiment, C. S. A. 1861-1865.

William Alexander, b. 1 Apr 1850, son of William R. and Harriett Robinson, d. 26 Jun 1893.

William H., b. 9 Dec 1809, d. 3 Feb 1893. Husband of Maria L. _____.

William T., b. 2 Jun 1838, St. Joseph, FL, d. 19 Apr 1885.

ROBISON

Alezander Irwin, Dr., b. 14 Jun 1801, d. 22 Oct 1863.

ROCKINGHAM

Gilmer, b. 8 Mar 1837, d. 22 Nov 1900. Husband of Katie Barney Banks.

MUSCOGIANA, VOL. 2, NOS. 3 & 4

RODEN

Douglass, b. 20 Aug 1936, only date.

ROGERS

Eugene W., b. 1824, d. 5 Jan 1867. Co. A, Milton Light Artillery at Apalachicola, FL.
Infants, five children of D. F. Rogers. No dates given. All buried in lot with Mrs. J. N. Williams and J.T. Hainer.

Priscilla Virginia, b. 20 Dec 1843, dau. of John Daniel Rogers and Eliza Tyler. Wife of Lieut. Eugene C. Stewart, d. 27 Apr 1882.

Sarah Elizabeth, b. 16 Aug 1856, d. 29 Feb 1916. Wife of George Nobles Murrah.

ROLAND

Adeline Jane, d. 28 Feb 1942, age 103 years. Wife of John Roland.

Carrie Myer, b. 1839, d. 1901.

George W., b. 1857, d. 1882.

John Thomas, b. 21 Jul abt 1850, d. 28 Apr abt 1840.

ROLIN

John Thomas, b. 21 Jul 1850, d. 2 Apr 1940.

ROMAN

Isabel Frances, b. 13 Nov 1835, d. 31 Mar 1886. Wife of Peter Bennock Roman.

Sarrah Margret, b. 23 Dec 1871, dau. of Peter Bennock Roman, and Isabel Frances _____, d. 25 Sep 1887.

ROOD

Mary Eva, b. 14 Jan 1863, dau. of A. P. and B. E. Rood, d. 17 Jul 1864.

ROONEY

Annie Alfred, b. 7 Dec 1870, d. age 5 years, 4 mos.

Georgia Ann, b. 23 Mar 1825, dau. of Augustus J. and Lodoiska Few Brown, d. 19 Apr 1884.

G. W., C. S. A. 1861-1865.

ROPER

S. T., b. 19 Jun 1840, d. 29 May 1913.

ROSEGRAM (ROSECRANS?)

Clara E., no dates or information.

Edwin H., 2nd Lieut., Co. B, 95th Illinois Regiment, Volunteers.

ROSS

Mary A., b. 16 Apr 1810, dau. of Isaac and N. H. Ross, married to James M. Rossell 21 Jun 1858, d. 27 Aug 1863 or 1867.

ROSWELL

Annie, no dates. Buried in Ellis lot.

ROTHSCHILD

Elias, b. 28 Jan ____, d. 21 Aug ____, at Columbus, GA.

Sophie, b. 22 May 1827, Burg Brenbach, Bavaria, d. 16 Jun 1895, at Columbus, GA.

ROWE

Daniel M., (The name Mary E. Rowe is given; does not state relationship).

H. E., b. 26 Jan 1836, Morristown, NY, d. 13 Jun 1889, Columbus, GA.

Ida, Mrs., b. 14 Feb 1867, d. 14 Jul 1886.

Infant child of Mrs. Ida Rowe, b. and d. 12 Jul 1886.

ROWLAND

Charlie V., b. 9 Dec 1844, d. 23 Dec 1916.

RUMMEL

Ida, b. 1833, d. 1917.

RUMSEY

Nona Pearl, b. 26 Dec 1880, d. 17 Nov 1928. Wife of H. T. Rumsey.

Osker L., b. 29 Aug 1875, d. 14 Aug 1934.

RUSK

Thomas Randolph, b. 11 Mar 1851, Jackson Co., FL, d. 17 Mar 1910, in Augusta, GA.

RUSS

Joseph Isaiah, b. 6 Feb 1869, d. 5 Sep 1892.

M. M., Mrs., b. 5 Jul 1837, d. 2 Nov 1889.

RUSSELL

Anna W., b. and d. in Columbia, AL, adult.

Charles R., b. 15 May 1837, d. 7 Apr 1891. Capt. of Co. H, 54th Georgia Volunteers.

Ella, b. 26 Sep 1861, d. 7 Jul 1907.

Ethel A., d. 29 May 1939, adult.

James M., b. 4 Feb 1831, Talbot Co., GA. Husband of Mary A. Ross, d. 3 Oct 1887, Columbus, GA.

Joseph C., Sr., b. 25 Nov 1866, d. 17 Nov 1924, father.

MUSCOGIANA, VOL. 2, NOS. 3 & 4

M. A., b. 25 Jun 1852, d. 10 Nov 1926. Husband of Carrie Moore.
Sallie, no dates. Small child.

RUTHERFORD

Adolphus S., no dates, age 51 years.
Antoinette Virginia, b. 16 Oct 1821, d. 13 Sep 1840.
Lizzie, no dates given. Wife of Roswell Ellis Napoleon, b. 22 Mar 1855, d. 22 Oct 1864.
Susan B., no dates given. Age 71 years.

RUTLEDGE

Alice, b. 22 Sep 1836, d. 22 May 1851. Wife of H. D. Cropp.

RYAN

John Thomas, b. 9 Oct 1865, son of John and Mary Ryan, d. 3 Aug 1866.

RYCKELEY

Charles E., b. 21 May 1846, Apalachicola, FL, son of John E. and Mary A. Colgan Ryckeley, d. 25 Aug 1920, Columbus, Ga.
Charles Joseph, b. 19 Aug 1878, d. 1 Feb 1923.
E. Adell, b. 1867, d. 1917.
Geo. Joseph, b. 31 Mar 1858, d. 2 Aug 1928. Husband of Laura McKnight.
John E., b. 1 Apr 1853, son of John E. and Mary Ann T. Ryckeley, d. 1 Nov 1855.
John Elele, C. S. A. 1861-1865.
Louis, b. 1855, d. 1926.
Mary A. T., b. 1825, d. 1890.
Mary Cecelia, Mrs., b. 22 Aug 1857, d. 21 Sep 1931.
Texas Alder, b. 9 Jan 1855, Montgomery, AL, dau. of Joseph Mark Heard and Margaret Elizabeth Updegraff. Wife of Charles Edward Ryckeley, d. 29 Dec 1927, Columbus, GA.

RYNUM

E., C. S. A. 1861-1865.

SABEL

Alexander, b. 6 Jun 1895, d. 6 Nov 1895.

SALISBURY

Frank, b. 24 Jul 1893, son of Sam and Mollie Salisbury, d. 12 Jun 1895.
Hortense, b. 21 Jul 1855, d. 29 Aug 1915. Wife of Charles E. Hochstrasser.
Joe Hill, b. 13 Nov 1868, d. 14 Feb 1913.
John F., d. 15 May 1841, age 12 years, 23 days.
John Peabody, b. 19 Jun 1867, d. 12 Aug 1928.
Lucinda V., Mrs., b. 1811, d. 24 Apr 1868.

Shelby Corzine, b. 28 Dec 1877, d. 7 Oct 1878.
 Thomas, b. 30 Jun 1863, d. 24 Apr 1942. Husband of Inez Marion Williams.
 William, b. 1803, d. 8 Jul 1849.
 William Lewis, b. 22 Oct 1830, d. 21 Apr 1878.

SAMMIS

Phebe J., b. 4 Sep 1831, d. 6 Aug 1922. Wife of Whitman C. Alford.
 Richard Henry, b. 16 Jan 1809, d. 20 Sep 1866.

SAMPLES

James Heard, b. 20 May 1838, d. 26 Feb 1900. Husband of Mary A. Cartledge.
 James Clyde, b. 8 May 180, son of J. B. and M. A. Samples, d. 24 Jan 1881.

SANDEFORD

W. E., b. 14 Jan 1831, d. 4 Nov 1882.
 Margaret, b. 22 Jul 1807, Louisville, GA, d. 5 May 1878, Columbus, GA.

SANKEY

Annie D., b. 1836, d. 1912.
 Frances Howison, b. 26 Dec 1832, dau. of Richard T. and Frances Sankey, d. 10 Oct 1835.
 Mary Ann, b. 30 May 1810, d. 23 Mar 1870, second wife of Dr. LeRoy Holt.
 R. T., Dr., 1884, only date given.
 William J., Sr., b. 1843, d. 1926.
 William J., b. 1876, d. 1937.

SAPP

Elizabeth, no dates.
 Erin,
 Narcissa F., b. 30 Mar 1813, d. 23 May 1862. Wife of Theophilus Sapp.
 W. P., b. 1847, d. 1915, C. S. A.

SAULS

Charles Lemo, b. 15 May 1887, d. 15 Aug 1887.
 William Harris, b. 24 Jun 1824, d. 4 May 1910. Husband of Sarrah Jane Brown.

SAUNDERS

Eliza M., d. 11 Nov 1863.
 John M. S., b. 28 Jan 1867, d. 25 Sep 1927.

SAWYER

H. G., Co. A, 56th Georgia, C. S. A. 1861-1865.

MUSCOGIANA, VOL. 2, NOS. 3 & 4

SAXON

Eddie, b. 11 Apr 1884, d. 11 Apr 1884.

SAYER

Margaret, b. 28 Oct 1823, d. 6 Apr 1870, dau. of Peterson Thweatt. Wife of George S. Carey.

SCARBROUGH

L. A., b. 17 May 1852, d. 16 Feb 1918. Husband of Mary E. Gordy.

Lucie, b. Jul 1850, d. Dec 1924.

Matilda, b. Aug 1848, d. Sep 1917.

SCHELTON (SHELTON?)

T. B., Co. E, 27th Alabama, C. S. A. 1861-1865.

SCHILAUD (SCHILAND)

Marie Anna, b. 1884, d. 1919. Wife of Jacob Anderson Walton, Jr.

SCHLEY

Anna Leila, d. 3 Mar 1898, age 34 years. Wife of John Thomas Gordy.

Francis Vivian, b. 3 Oct 1858, d. 134 Mar 1909.

Wm., C. S. A. 1861-1865.

SCHNEIDER

Francis, b. 10 May 1810, d. 18 Jul 1878. Married to Henry Schneider.

SCHNELL

Frank, b. 1872, d. 1940.

Frances Charlotte, b. Switzerland, d. 24 Jan 1909, age 75 years. Wife of Charles Crichton.
I., 1837, only date.

John, C. S. A. 1861-1865.

John D., b. 1865, d. 1935.

W. C., no dates given. Buried in Schnell and Cook lot.

SCHOOLGRAFT (SCHOOLCRAFT)

Robert, d. 1 Dec 1894, age 56 years.

SCHOONMAKER

Charles D., b. Sep 1826, Flat Bush, Long Island, d. 18 Mar 1853.

SCHUBINSKY (SCHUBENSKI)

Mina, b. 15 Dec 1855, New York City, dau. of Simon and Mrs. Rachel SchinBinsky (sic), d.
22 Jul 1873, Columbus, GA.

SCHWARZ

Hannah, b. 20 Nov 1822, in Floss, Bavaria, d. 11 Feb 1866, Columbus, GA. Wife of Heinrich Feschacher.

SCHIVESSLER (SCHUESSLER)

Myra Birdsong, b. 25 Aug 1866, d. 9 Dec 1934.

Nannie, b. 19 Oct 1868, d. 3 Jul 1889.

SCOTT

J. J., C. S. A. 1861-1865.

John Burgess, b. 10 Apr 1848, d. 1 Dec 1915.

Mary Birt, b. 11 Apr 1859, dau. of T. B. and M. C. Scott, d. 14 Jul 1860.

T. B., d. 13 Dec 1862, age 29 years. Col. 12th Georgia Regiment. Killed at Fredericksbury.

W. F., d. 16 Sep 1855, age 19 years, 6 mos.

William A., b. 4 Jan 1873, d. 29 Apr 1925.

SEALS

Luella T., b. 3 Feb 1852, Columbus, GA, d. 5 Jan 1900.

Marion Thornton, b. 27 Jul 1890, Clayton, AL, d. 1 Oc 1910 in U. S. Navy on North River, New York.

SEALY

Ann, b. 27 Dec 1813, Wilmington, NC, d. 2 Jan 1897.

John, b. 19 Mar 1811, Buffalo, NY, d. 20 Dec 1896, Columbus, GA.

SEAWELL

Mattie, b. 19 Jan 1863, Marion, AL. Wife of Wiley Williams, d. 28 Jan 1885 at Columbus, 1 GA.

SEAY

George Anna, b. 22 Nov 1863, d. 8 Nov 1930.

SEMMES

Paul J., Capt. of Columbus Guards, April 1861. Elected Col. 2nd Georgia Regiment, May 1861, C. S. A. 1861-1865. Promoted to Brigadier General C. S. A. Dec 1861 to Jul 1863. Killed at Gettysburg.

SEWARD

Victor, b. 12 Oct 1892, d. 18 Oct 1895.

MUSCOGIANA, VOL. 2, NOS. 3 & 4

SCHAAFF

Mary C., b. 26 Oct 1826, Georgetown, DC, d. 13 May 1883, Columbus, GA. Wife of A. A. Lowther.

SHACKELFORD

Harriet, b. 1800, d. 1867.

J. P., Dr., b. 16 Jun 1836, d. 17 Jun 1906.

James, b. 1790, d. 1860.

James Baylor, b. 26 Jun 1865, son of J. F. and T. B. Shackelford, d. 21 Aug 1910.

Julia Rosalind, b. 22 Apr 1844, d. 16 Jan 1912.

Margaret Eugenia, b. 22 Apr 1868, d. 11 Aug 1915.

William Capers, b. 1830, d. 1861.

William Paul, b. 1 Oct 1871, son of J. F. and L. B. Shackelford, d. 20 Nov 1881.

SHARP

Francis Marion, b. 17 Dec 1857, d. 29 Sep 1906. Husband of Mary Julia Bridges.

Joseph E., b. 19 Jan 1865, d. 4 Apr 1925.

Mary A., Mrs., b. 8 Feb 1838, d. 11 Feb 1919.

SHAW

B. P., 17th Georgia Regiment, C. S. A. 1861-1865. Killed 30 Aug 1862.

Belle, b. 29 Sep 1868, d. 23 Mar 1940. Wife of Thomas Andrews.

Catherine, d. 26 Apr 1902.

David J., b. 15 Apr 1836, d. 3 Sep 1917. C. S. A. 1861-1865.

Drilla E., d. 17 Dec 1910.

Earnest Griswold, b. 8 Nov 1878, d. 17 Sep 1911.

George Clinton, b. 5 Sep 1871, d. 9 Aug 1890.

Margaret Warlow, b. 8 Jun 1840, d. 24 Jul 1920.

Sarah V., d. 17 Mar 1931.

Sarah V., d. 8 Nov 1924.

William, d. 27 Jul 1893.

William D., d. 1 Nov 1910.

SHEFFIELD

Oscar Holmes, b. 22 Feb 1867, d. 25 Nov 1939.

SHELL

Arthur Lee, b. 6 Nov 1875, d. 24 Feb 1923 or 1928.

SHELLNUT

Sarah E., b. 5 Nov 1913, d. 5 Mar 1942. Wife of William M. Shaw.

SHELMAN

James J., b. 14 Aug 1859, d. 20 Sep 1860.

SHELTON

Mary Helen, b. 18 Nov 1868, d. 13 Dec 1933. Wife of John B. Price.

SHEPHARD

A. H., Coult's Legion, C. S. A. 1861-1865.

SHEPERD

Albert W., b. 1 Aug 1854, d. 9 May 1923.

Albert W., b. 26 Apr 1905, d. 5 Dec 1937.

Andrew H., b. 25 Sep 1851, d. 13 Nov 1931. Husband of Lucy Banks.

Edward A., b. 19 Jan 1856, d. 10 Jan 1916. Husband of Martha Simpson Sheperd.

Edward F., b. 1810, d. 1890.

E. Porterfield, b. 15 Apr 1907, d. 12 Apr 1936.

Irene Mason, b. 3 Jul 1884, dau. of Albert W. and Hattie Sheperd, d. 17 Jul 1885.

John Mason, b. 28 Jul 186, son of Albert W. and Hattie Sheperd, d. 31 Jul 1888.

Martha B., b. 2844, d. 1906. Wife of A. B. Russell.

Martha Simpson, b. 1878, d. 1932. Wife of Edward A. Sheperd.

Mary, Mrs., d. 22 Apr 1856, age 72 years.

William Smythe, Lt. Col., b. Washington, GA, d. 24 Jun 1924, Hillhouse, near Columbus, GA.

SHERCLIFF

W., Co. C, 4th Georgia, C. S. A. 1861-1865.

SHERIDAN

E. I., b. 7 Mar 1857, d. 3 Jun 1862.

Emma L., b. 1 Mar 1858, dau. of J. N. and M. A. Sheridan, d. 25 Apr 1866.

George W., b. 20 Jun 1852, d. 4 Mar 1912.

George W., b. 20 Jun 1852, d. 4 Mar 1912.

Homer S., b. 11 Sep 1860, d. 5 Oct 1889.

John N., b. 5 Oct 1829, d. 12 Oct 1880. Husband of Martha A. Harter.

Johnny, age 2 years. Buried in Sheridan lot. Relationship not given.

Lila Lee, b. 21 Apr 1865, child of J. N. and M. A. Sheridan, d. 31 Aug 1876.

Mary E., wife of Robert S. Sheridan, no dates given.

Mattie Katherine, b. 14 Nov 1900, dau. of H. R. and L. B. Sheridan, d. 16 Sep 1901.

Nannie, age 3 years. Buried in Sheridan lot. Relationship not given.

Robert S., husband of Mary E. Sheridan, no dates. Old grave.

S. I., b. 14 Mar 1835, d. 17 Apr 1857.

MUSCOGIANA, VOL. 2, NOS. 3 & 4

SHERWOOD

Annie L., no dates.

SHINGLEUR

E. A., Mrs., b. 19 Sep 1818, d. 13 May 1882. Wife of Grigsby E. Thomas.
Infant dau. of J. A. and E. F. Shingleur, b. 29 Sep 1862, d. 19 Oct 1862.
Infant dau. of J. A. and E. F. Shingleur, b. 28 Apr, d. 7 May 1879.
Peyton Colquitt, b. 29 Jan 1864, child of J. A. and E. F. Shingleur, d. 21 Jul 1864.

SHIPMAN

Abram, b. 2 Feb 1770, d. 22 Nov 1858.
Elvira M., b. 7 Jan 1824, d. 13 Jan 1859. Wife of J. B. Shipman.
Theodore, b. 28 Apr 1848, son of J. B. and Elvira M. Shipman, d. 25 Jul 1856.

SHIPP

Albertus Gilbert, b. 6 Jul 1881, d. 2 Sept 1890.
Catherine Fuller, b. 23 Jul 1849, d. 22 Aug 1903.
Susan Sullivan, d. 24 Sep 1891, age abt. 42 years.
George Franklin, b. 14 Apr 1837, d. 29 Sep 1913. Co. I, 1st Georgia Regiment, C. S. A.

SHIRLEY

Ellen, b. 8 Aug 1838, SC, d. 8 Apr 1865.

SHIVERS

C. A., City Light Guards, C. S. A. 1861-1865.
J. H., City Light Guards, C. S. A. 1861-1865.
Robert Martin, b. 28 Sep 1838, son of Thomas J. and Sarahann Shivers. Baptized 28 Sep 1851, d. 24 Nov 1851.
Samuel James. b. 26 Apr 1873, d. 24 Jun 1919.

SHORTER

Catherine L., d. 24 Sep 1856, age 36 years. Wife of Ruben C. Shorter.
?Dli S. (card file says: Judge Ellis S.), d. 13 Dec 1836, age 44 years.
Elizabeth Swift, b. 4 Jul 1856, Waymanville, GA, dau. of George Parker Swift and Adelaide Jewett Swift, d. 14 Feb 1929, Paris, France.
G. H., C. S. A. 1861-1865.
James H., b. 23 Mar 1810, d. 30 Jun 1846. Husband of Elizabeth Hargraves.
James Hargraves, b. 4 Oct 1844, Summerville, AL, son of James Hurt Shorter and Elizabeth Hargraves, d. 2 Feb 1922, Macon, GA.
Kate, b. 1816, dau. of Rubin Shorter and Katherine _____, d. 12 Feb 1819. (Not in card file. This surely is too early for Linwood. Probably should be 1849.)

LINWOOD

Maria Theresa, b. 14 Aug 1840, dau. of James H. Shorter and Elizabeth Hargraves Shorter. Wife of Col. P. W. Alexander, d. 9 Aug 1918.

Mary Jane, d. 23 Apr 1873, age 52 years. Wife of John A. Urquhark.

SHORTS

A. L., Co. C, 17th Georgia, C. S. A. 1861-1865.

SHOTHER (STROTHER)

J. A., no dates. Buried on Flournoy lot.

Mary Ann Flournoy, no dates. Buried on Flournoy lot.

SHRINE

Roswell, b. 23 Nov 1868, child of Adolphus Shrine and Susan Thweatt Rutherford, d. 31 Mar 1873.

SHULTZE

Hattie, b. 1889, dau. of Phillip Trammel Shultze and Sarah Erwin Shultze, d. 1 Mar 1890.

Phillip Trammel, b. 17 Feb 1861, d. 26 Jan 1900. Husband of Sarah Erwin Shultze.

Sarah Erwin, b. 14 Sep 1865, d. 12 Jan 1919. Wife of Phillip Trammel Shultze.

SIBLEY

Sarah Chandler, b. 1859, d. 1905.

SIKES

Ida Pearce, b. 25 May 1856, d. 22 Feb 1931. Wife of Freeman Campbell Stewart.

Jesse Hodge, b. 10 Oct 1825, Norfolk, VA. Husband of Amanda Pierce, d. 18 May 1872.

Major 12th Georgia Cavalry, C. S. A.

SILAS

Frank B., b. 21 May 1862, Glenville, AL, d. 24 Dec 1920, Columbus, GA.

Mamie, b. 12 Feb 1868, dau. of I. M. and Mary Silas, d. 6 Oct 1884.

Susie Reynolds, b. 24 Sep 1874, d. 9 Apr 1936.

SIMMONS

Edward Lowther, b. 11 Sep 1910, son of Thomas William Simmons and Elizabeth Lowther, d. 14 Feb 1918.

SIMONS

Harry, b. 19 Jan 1895, d. 10 Mar 1895.

Henry F., C. S. A. 1861-1865.

Sarah A. L., b. 1827, d. 197.

MUSCOGIANA, VOL. 2, NOS. 3 & 4

Solomon, b. 7 Jul 1817, Henoria, Germany, d. 16 Jul 1883. (Card file says: M. Simons).

SIMPLER

O. G., d. 30 Mar 1901, age 57 years.

SIMS

Annie L., Mrs., b. 19 Jun 1876, d. 10 Jul 1935.

Edwin Huson, M. D., b. 10 Jan 1859, d. 27 Nov 1919.

Oscar Harvel, b. 22 Sep 1869, d. 17 Feb 1909.

W. S., b. 2 Jul 1879, d. 9 Dec 1880.

SINGLETON

James W., b. 1864, d. 1940.

Reid, b. 1898, d. 1917.

SKEEL

Cephar, b. 1779, Savannah, GA, son of Thomas and Polly Skeel, d. 10 Jun 1865.

SKINNER

E., Mrs., age 80 years.

SKOTZKY

Philip L., b. 18 Jan 1900, d. 25 Jan 1927.

SLADE

_____ child, b. 30 May 1845, d. 23 Apr 1848.

Amelia, b. 1 Feb 1830, d. 5 Apr 1845. Wife of Dr. James B. Slade of New Orleans, LA.

Anne G., Mrs., b. 2 Aug 1835, d. 9 May 1856. Wife of James J. Slade.

Helen DeRoulhac, b. 15 Feb 1841, dau. of Thomas B. and Ann J. Slade. Wife of John B.

Lindsay, d. 7 Nov 1917.

Helen Janet, b. 16 Nov 1857, dau. of J. B. and M. E. Slade. Wife of Robert E. Farish, d. 4 Feb 1934.

Henry Bog, b. 29 Aug 1877, son of James B. and Mary E. Slade, d. 7 Jul 1915.

James B., b. 2 Feb 1831, Martin Co., NC. Son of William and Penelope Slade d. 1 Nov 1886, Columbus, GA.

James Denson, b. 5 Nov 1859, son of James B. and Mary E. Slade, d. 5 Oct 1904.

James Jeremiah, b. 28 Apr 1831, in Clinton, Jones Co., GA, son of Rev. Thomas Bog Slade and Anne Jacqueline Blount. Major in C. S. A. No date of death given.

John Henry, b. 11 Jan 1843, son of Thomas B. and Ann J. Slade, d. 18 Sep 1862. Columbus Guards, 2nd Regiment, d. in Sharpsburg, MD.

John Henry, b. 3 Sep 1865, son of James J. and Leila B. Slade, d. 26 Ar 1867.

Lester Cowdrey, b. 27 Sep 1874, d. 17 Jun 1938.

LINWOOD

Mary Browne, b. 4 Dec 1863, d. 4 Feb 1937. Wife of William Bonner Slade.
Mary Levina, b. 11 Dec 1826, dau. of Thomas B. and Ann J. Slade, d. 14 Feb 1863.
Nellie Bog, b. 26 May 1860, d. 30 May 1933.
Richard W., b. 15 Aug 1851, d. 27 Jan 1920. Husband of Susan Griswold Slade.
Richard William, b. 10 Sep 1894, d. 20 Mar 1930.
Seymour B., son of James J. and Leila B. Slade, d. 16 Jul 1887, age 16 years.
Susan Griswold, b. 26 Jul 1863, d. 2 Apr 1933. Wife of Richard W. Slade.
Thirza Alma, b. 26 Jun 1908, dau of Thomas B. and Thurza K. Slade, d. 8 Apr 1909.
William, b. 11 Dec 1892, d. 23 Jul 1919. Second Lieut. A. S. M. A. U. S. A.
William Bonner, b. 3 Oct 1859, son of James Jeremiah Slade and Leila Birchett Bonner.
Husband of Mary Brown Slade, d. 5 Aug 1937.

SLATE

Edward Yonce, b. 28 Dec 1918, infant.
Samuel Jordan, b. 19 Sep 1873, South Boston, VA, d. 11 Dec 1931 at Atlanta, GA.

SLAUGHTER

John Lucien, b. 1868, d. 1928.

SMITH

_____, C. S. A. 1861-1865.
Albert Drummond, b. 11 Mar 1880, on of James E. and E. C. Smith, d. 14 May 1881..
Allen T., b. 24 Jul 1855, son of W. I and L. O. Smith, d. 15 Mar 1868.
Ann James, Mrs., dau. of James Crichlon (sic). Wife of Thomas H. Smith, no dates given.
Annie, b. 17 Feb 1876, d. 15 Oct 1876.
Annie E., b. 2 Apr 1843, dau. of Hobson Smith and Eliza Gibson, d. 27 Jul 1859.
Arthur, b. 23 Nov 1889, son of L. A. and H. F. Smith, d. 6 Dec 1889.
Bell, b. 13 Nov 1851, d. 14 Dec 1937, single.
Benoni, b. 13 Jul 1819, Killingly, GA, d. 19 Jun 1859.
Bernard, b. 15 Apr 1886, son of James and E. C. Smith, d. 24 Apr 1888.
Bessie Hemphill, b. 12 Mar 1858, Clarke Co., MS, dau. of W. T. and L. O. Smith, d. 13 Jul 1879, Columbus, GA.
C. S., 46th Alabama, C. S. A. 1861-1865.
Caroline Enderman, b. 7 Dec 1810, d. 21 Jan 1899. Wife of Josiah H. Smith.
Carrie Douglas, d. 3 Nov 1919. Wife of Thomas Franklin Smith.
Cecil, b. 1 Jan 1900, d. 1 Jan 1900.
Charles A., b. 26 Apr 1856, d. 21 Jul 1911
Cornelius Bascom, child of H. S. and S. A. Smith, d. age 3 years, 5 mos., 24 days.
Douglas Franklin, b. 11 Dec 1895, d. 15 May 914.
Emily S., b. 22 Jun 1845, dau. of Hobson Smith and Eliza A. Gibson, d. 29 Jul 1859 at Russell Co., AL.
Emmett, d. 1921, infant buried in Downing lot).

MUSCOGIANA, VOL. 2, NOS. 3 & 4

- Ezekiel N., b. 9 Mar 1840, d. 30 Jun 1861, age 21 years, 4 mos. Buried in Smith and Barr lot.
Frank R., b. 1 Apr 1906, d. 29 Dec 1934.
George, d. 31 Oct 1811, (sic), age 17 years. Native of Forres, Soctland. Card file says: age 40 years, d. 1841.
Gurney B., b. 26 Mar 1877, d. 2 Jun 1940.
Hampton Sidney, b. 29 Dec 1800, d. 8 Oct 1876.
Henry F., b. 30 Apr 1859, d. 25 Jan 1890.
Hobson C. A., b. 15 Jul 1885, d. age 74 years, 4 mos., 22 days. Husband of Eliza A. Gibson.
Hobson W., b. 13 Feb 1852, Russell Co., AL, son of Hobson C. A. Smith and Eliza A. Gibson, d. 30 Sep 1867.
Infants, three children of H. J. and M. W. Smith, no dates given.
J. D., b. 21 Nov 1840, d. 29 Aug 1910.
J. D., b. 20 Jun 1854, d. 12 Apr 1913.
J. H., b. 22 Mar 1833, d. 3 May 1883.
J. J., d. 1918.
James, Sr., b. 25 Dec 1835, d. 3 May 1913, Capt., Co. E., 41st Virginia Infantry.
James, Jr., b. 24 Jul 1870, d. 2 Jun 1925.
James H., b. 28 Aug 1849, son of B. M. and O. J. Smith, d. 6 Mar 1865.
James L., son of Edward and B. Smith, no dates given.
James B., b. 1 Nov 1845, son of H. S. and S. A. Smith, d. 25 Jun 1864.
James Thomas, d. 27 Aug 1938.
Josiah H., b. 16 Apr 1828 Taliaferro Co., GA. Husband of Caroline Enderman Smith, no date of death.
Lou A., b. 6 Sep 1882, d. 5 Dec 1917.
Lou P., b. 1846, d. 1913.
Lula V., b. 5 Nov 1874, d. 8 Nov 1911, wife of Eugene P. McSheehann.
Maggee, b. 21 Aug 1883, dau. of J. D. and Louisa Smith, d. 1 Dec 1885.
Marie Bartling, b. 1887, d. 1936. Wife of Oscar D. Smith.
Martha, Mrs, d. 24 Dec 1938, age 78 years.
Martha A., Mrs. d. 2 Feb 1903, age 70 years.
Mary A., b. 2 Mar 1856, d. 19 Nov 1893. Wife of Rev. W. C. Lovett.
Mary E., b. 18 Mar 1870, d. 13 Sep 1928. Wife of Henry W. Smith.
Mary Jones, b. 15 Mar 1839, dau. of Neil C. and Mrs. Lucy Smith, d. abt. 1842-1845.
Mary S., b. 3 Mar 1885, d. 26 Feb 1920. Wife of Marshall E. Groover.
Minnie, b. 2 Mar 1870, d. 1 Aug 1870.
Minnie Farney, b. 28 Apr 1860, Clarke Co., MS, d. 2 Sep 1897 at Atlanta, GA. Wife of J. E. Smenner.
Minnie Frank, b. 3 Oct 1860, d. 18 Jul 1934. Wife of Thomas W. Smith.
Napoleon B., b. 3 Nov 1855, d. 5 Feb 1925.
Orlena J., b. 26 Jun 1828, d. 29 Jun 1858.
Philip, b. 13 Apr 1887. Child of T. N. and M. L. Smith, d. 39 Jan 1889.
Richard LeQuin, b. 19 Jan 1882, d. 30 Dec 1936.

LINWOOD

- Rosa B., b. 6 Apr 1868, d. 26 Jan 1914.
S. Ed., b. 12 Oct 1862, d. 22 Apr 1932.
Sarah A., b. 2 May 1806, d. 22 Sep 1850. Wife of Hampton S. Smith.
Sarah Berry, dau. of Elbert and Eliza Lewis, d. 11 Oct 1863, age 18 years.
Sarah Elizabeth, b. 3 Oct 1849, dau. of W. I. and L. O. Smith, d. 10 Jan 1851.
Thomas Franklin, b. 18 Nov 1854, d. 20 Apr 1913. Husband of Carrie Douglas Smith.
Thomas Williams, b. 15 Jul 1860, d. 17 Sep 1926.
W. B., d. 8 Nov 1880, age 32 years.
W. P., b. 2 Jun 1822, d. 11 Aug 1890.
Walter Collins, b. 1 May 1894, son of Hugh Richie Smith and Bulah Cranford Smith, d. 18 Aug 1894.
William I., Capt., b. 9 Aug 1826, son of H. S. and S. A. Smith, d. 29 May 1862.
William L., b. 1847, d. 1911, buried in Hobson and Barr lot.

SMYTHE

- Annie Elizabeth, b. near Washington, GA, dau. of Samuel M. and Hanah Smythe. Wife of Dr. A. H. Sheperd, d. 23 Nov 1884, near Columbus, GA.
George W., b. 1818, d. 1 Aug 1854.

SNAST

- L. W., Co. H, 19th Louisiana, C. S. A. 1861-1865.

SNIDER

- Irine Averett, b. 1 Jun 1875, d. 11 Nov 1900. Wife of H. B. Snider.

SNYDER

- Jesse, b. 13 Nov 1830, d. 27 Dec 1911, male.
Katherine Corbally, b. 7 Apr 1834, d. 9 Sep 1917.
Rosa Belle, b. 24 Jul 1875, dau. of J. and K. C. Snyder, d. 24 Oct 1918.

SOLLIE

- Emmie, b. 21 June 1903, child of Henry R. and Leila A. Sollie, d. 15 Jan 1912.

SOMMERKAMP

- Carrie Lee, b. 20 Sep 1862, d. 28 Dec 1937.
Ferdman Julius, b. 20 Sep 1838, d. 14 Jan 1906.
Roland P., b. 1862, d. 1914.

SORSBY

- Battle A., d. 28 Jul 1864.
Elvira A., b. 2 Nov 1819, d. 5 Sep 1877. Wife of B. A. Sorsby.

MUSCOGIANA, VOL. 2, NOS. 3 & 4

SOULES

Vidora E., b. 5 Feb 1847, d. 16 Feb 1939.
William D., b. 24 Aug 1840, d. 23 Mar 1884.

SOULS

Edward C., b. 27 Nov 1858, d. 1 Nov 1940.
Thos., b. 2 Oct 1882, d. 23 Oct 1918.

SPARKS

James Dana, son of J. S. and E. A. Sparks, d. 28 Jul 1860. Age 5 years.
Mallissa A., b. 7 Feb 1843, d. 7 Apr 1884. Wife of Dr. E. B. Schley.

SPEAR

Laura, b. 23 Jul 1861, d. 20 Dec 1934. Wife of George Hooper Waddell.
Mollie, b. 16 Mar 1855, d. 20 Oct 1940. Wife of T. C. S. Howard.
Sarah M., b. 16 Sep 1827, Bloomfield, New Jersey, d. 19 Aug 1887 at Columbus, GA. Wife of T. S. Spear.
Thomas Emmons, b. 10 Apr 1858, d. 8 Jun 1859.
Thomas S., b. 19 Jan 1825, Bloomfield, New Jersey, d. 2 Sep 1895. Husband of Sarah M. Spear.

SPEED

Cynthia Ann, b. 3 Apr 1911, infant dau. of John Joseph Speed and Dougie Griggs Speed, d. 4 Apr 1911.
Ida Tunstall, b. 8 Sep 1859, Granville Co., NC, dau. of Joseph Speed and Cynthia Tunstall Speed. Wife of R. P. Spencer, Jr., d. 9 Feb 1924.
John Joseph, Jr., b. 11 Dec 1868 Granville Co., NC, son of John Joseph Speed, Sr. and Cynthia Tunstall. Husband of Cordelia (Doughie) Griggs, d. 14 Feb 1922.
Thomas George, b. 16 Dec 1861, NC, son of Joseph Speed and Cynthia Tunstall, d. 8 Sep 1923.

SPENCER

Annie, b. 1745, d. 21 Oct 1858, Wife of Lambert W. Spencer.
Cynthia Speed, b. 8 May 1893, dau. of Richard P. Spencer and Ida T. Speed Spencer, d. 18 May 1893.
Helen Lindsley, b. 16 Apr 1841, New Orleans, dau. of Henry R. and Helen A. Bacus. Wife of Lambert Spencer, d. 4 Nov 1899, Columbus, GA.
Lambert, b. 14 Feb 1821, Easton, Maryland, son of Lambert and Anna Spencer, d. 25 Jun 1881, Columbus, GA.
Lambert W., Co. F, 2nd Regiment, Florida Volunteers, C. S.A. 1861-1865.
Lillie, d. 27 Mar 1932. Wife of L.A. Camp.

LINWOOD

Louise, b. 5 Jan 1844, d. 28 Jul 1904. Wife of George C. Douglas.
Lydia, b. 9 Jun 1817, Talbot Co., MD, dau. of Lambert W. and Mrs. Anna Spencer. Wife of R. B. Murdoch, d. 11 Apr 1883, Columbus, GA.
Mamie DuBose, b. 8 May 1872, dau. of Perry and Mamie Dubose, d. 12 Aug 1873.
Perry, b. 31 Mar 1823, Talbot Co., MD, d. 26 May 1891.
Richard Perry, Sr., b. 13 Aug 1811, d. 19 Oct 1880. Native of Easton, MD, moved to Columbus, GA in 1836.
Richard Perry, b. 11 Jan 1846, d. 30 May 1920, C. S. A.
Richard Perry, b. 4 Sep 1881, son of R. P. Spencer, Jr., and Ida Speed, d. 17 Apr 1929.
Samuel, b. 3 Apr 1851, son of Robert B. Spencer and Lydia Murdoch, d. 19 Sep 1883.
William Yonge, son of R. P. and Laura Spencer. Wounded in battle at Atlanta, GA, 11 Aug 1864, d. 18 Aug 1864, age 16 years; was a Georgia Reserve Troop soldier, C. S. A.

SPINDELL

Charles, C. S. A. 1861-1865.

SPRINGER

Adele L., b. 15 Nov 1858, d. 24 May 1941. Wife of Theo. M. Foley.
Anna J., b. 10 Jan 1868, d. 15 Dec 1940. Wife of Robert E. Bize.
Emelie Guttinger, b. 26 Jun 1837, d. 6 Jul 1916.
Francis Joseph, b. 7 Mar 1834, d. 17 Nov 1882.
Frankie, b. 21 Aug 1883, child of C. P. and M. F. Springer, d. 18 Aug 1884.
Frank H., b. 1 Mar 1870, d. 31 May 1927.
Phillip Cuttinger, b. 10 Oct 1865, d. 18 Jan 1922.

STANEL

C. M., 46th Georgia, C. S. A. 1861-1865.

STANFORD

Charles Theophilus, b. 10 Sep 1855, son of Francis A. and Mary E. Stanford, d. 2 Jul 1880.
Elizabeth, b. 1 Oct 1784, d. 19 Oct 1869.
Francis A., b. 1825, d. 13 Sep 1885, M. D.
Mary Elizabeth Fontaine, b. 25 Jun 1835, dau. of John and Mary Fontaine, wife of Francis A. Stanford, d. 6 Mar 1857.

STANKEY

Susie A., b. 1847, d. 1914.

STANLEY

Robert Lewis, b. 25 Nov 1852, d. 11 Jun 1862, son of William and Rebecca E. Stanley.

MUSCOGIANA, VOL. 2, NOS. 3 & 4

STARKE

Irene Mason, b. 26 Jul 1865, d. 14 May 1928.

John T., b. 5 Aug 1861, Eufaula, AL, d. 18 Nov 1889, Columbus, GA.

Sallie, b. 8 Oct 1857, d. 7 Dec 1933.

STARR

Edward W., M. D., b. 25 Jan 1813, Baltimore, MD, d. 8 Dec 1862 at Talbotton, GA.

Elvira Ruse, b. 1818, d. 1848. Wife of Dr. Edward W. Starr.

**Urquhart, Coffey, Boland,
and Allied Families of The South**
First Edition, compiled by
Annie Velma Urquhart Klayder

Includes chapters on Clan Urquhart and Urquhart Castle of Scotland, Old Bethel Methodist Church and Cemetery, Marion Co., GA., and covers the following ten families: **Urquhart** Family of Scotland, Cumberland Co., NC, Butts and Marion Cos., GA; **Parker** Family of Chatham Co., NC, Upson, and Marion Cos., GA; **Coffey** Family of Augusta, Co., VA, Lancaster Co., SC, and Marion Co., GA; **Kirk** Family of Ireland, Fairfax Co., VA, and Lancaster Co., SC; **Harris** Family of NC and Marion Co., GA; **Boland** Family of Hesse-Cassel, Germany, Lexington and Newberry Cos., SC and Muscogee Co., GA; **Fussell** Family of NC and Chattahoochee Co., GA; **Barnes** Family of Robeson Co., NC, Macon and Schley Cos., GA; **Goodson** Family of Darlington Co., SC, Putnam, Marion and Schley Cos., GA; and the **Strange** Family of Brittany, France, England, New Kent and Lunenburg Cos., VA, Chester Co., SC, and Schley Co., GA. The NSDAR has approved five lines on these families which are covered in this history. It contains Bible records, family letters, Revolutionary War, Civil War, World Wars I and II, and other war records, land deeds, wills, marriages, family photographs, maps, and hand-drawn land lot sketches, 454 pages, plus Index, 8 1/2 by 11 inches, acid-free paper Smyth-sewn, with hardback cover bound in Buckram Vellum.

Price of this book is \$55.00 per copy plus \$5.00 each for postage and handling, and is subject to change.

Send orders to: **Velma U. Klayder**
Hunter's Run, Apt. 101
5358 Woodruff Farm Road
Columbus, GA 31907

Make payment by check or money order (if overseas, by International Money Order), made payable to Velma U. Klayder.

INDEX

- Abbott
 Louis J. 152
 Suti 133
- Abney
 Georgia S. 133
 Viola 133
- Adams
 C. A. 96
 Joseph E. 98
 L. G. 98
 Lucy G. 133
 Mollie 133
 R. 102
 R. M. 119
 Tommie L. 133
 W. M. 95
- Adkins
 E. S. 98
- Affleck
 Margaret M. 133
- Akers
 Mary P. 133
- Alabama - Civil War -
 Regiments
 46th 175
 Co. E, 18th 160
 Co. E, 27th 168
 Co. K, 20th 160
- Albert
 Nettie 133
- Albrecht
 Emma B. 133
 Esther 133
 N. W. 96
- Albritton
 H. 102
- Alexander
 Elizabeth 133
 Mary C. 133
 R. H. 101
- Alford
 Whitman C. 167
- Allen
 A. W. 97
 John S. 96, 151
 Julia 133
 S. A. 103
 S. W. 97
- Allums
 James S. 101
 L. B. 102
- Almond
 Cattie 133
 T. D. 119
- Alsobrook
 Susie J. 133
- Alston
 P. S. 96
- Amos
 Williem 101
- Anderson
 Annie E. 154
 Laurie 133
- Andrews
 Julia 134
 Stephie Q. 134
 Thomas 170
- Anthony
 Ollie 134
 Susan B. 121
- Arkansas - Civil War -
 Regiments
 Co. E, 3rd 153
- Armstrong
 Eleanor 134
 J. M. 101
 Mary H. 134
- Arnold
 Julia Annie 134
 Willetta 134
- Arrant
 Lillie B. 134
- Ashley
 Hattie V. 134
- Askew
 W. D. 102
- Athon
 N. 95
- Austell
 Edna Earl 134
- Averett
 Lydia Amelia 134
 Lydia Belle 134
- Bacon
 William 95
- Bacus
 Helen A. 178
 Henry R. 178
- Baggett
 Wm. 95
- Bagley
 Nell 134
- Bagly
 J. D. 102
- S. M. 102
 W. 102
 W. W. 102
- Bailey
 Thomas M. 95
 W. C. 119
- Baird
 Isabelle 134
 Julienne A. 134
 Leigh D. 134
- Baldwin
 Exa 134
 S. A. 98
 S. B. 98
 Thomas G. 100
- Bambush
 J. 97
- Banks
 Inez A. 134
 Katie Barney 163
 Lucy 171
- Banner
 Roselie 134
- Bannon
 S. O. 97
- Barbaree
 W. W. 102
- Barfield
 H. W. 134
 Louise 134
 Lucy 134
- Barksdale
 John E. 95
- Barnes 180
 Alice C. 134
 Annie S. 134
 B. D. 97
 John 100
 W. 98
- Barr
 W. T. 160
- Barringer
 M. 96
- Bartlett
 Louise 134
 T. D. 119
- Bartley
 S. W. 98
- Bass
 G. 99
 H. 99
- Basset

J. T. 99
 Bates
 Joanna M. 134
 Battle
 C. E. 127
 Mamie W. 134
 Battley
 J. A. 134
 Baugh
 Nathan 96
 Baxter
 Eloise 134
 Jeremiah F. 95
 Bazemore
 Mollie 134
 Beard
 Jessie 134
 Pauline 134
 Beddell
 John L. 95
 Belcher
 Clifford 108
 Belk
 Mae Byrd 134
 Bennett
 M. L. 134
 Benning
 A. C. 134
 Augusta Palmyra 149
 Bentley
 Mary A. 134
 Benton
 Minnie Lee 134
 Bergan
 Ella E. 134
 Berry
 Benj'm 96
 Minnie 134
 W. W. 96
 Biehler
 Emma 160
 Biggers
 J. J. W. 101
 J. L. 101
 J. W. 101
 Billings
 Mary 134
 Minnie 134
 Binns
 Justina 135
 Bishop
 Hettie 135
 Bivins
 Erline A. 135
 J. M. 97, 103
 Bize
 Adele L. 135
 Robert E. 179
 Blackman
 A. O. 96
 Blackmar
 A. O. 103
 Blackmon
 Jessie B. 135
 Musa M. 135
 Blackmond
 A. 99
 D. R. 99
 Blanchard
 Corinne 135
 Henrietta 135
 Henrietta S. 158
 Louise C. 135
 T. E. 103
 Blankenship
 James 147
 Wm. 97
 Blanton
 Ada 135
 Blau
 Edward W. 147
 Ola 135
 Bledsoe
 Stella 135
 Bloom
 Marjorie 135
 Bloss
 J. D. 101
 Blossingame
 B. 98
 Blount
 Anne Jacqueline 174
 Boland 180
 Hilda 135
 Bonner
 Leila Birchett 175
 R. H. 99
 Richard 99
 Booher
 Mary S. 135
 Boon
 J. L. 103
 Boring
 G. W. 101
 Geneva L. 135
 Boswell
 J. A. 97
 William 100
 Bottorff
 Willa 135
 Bowden
 Essie L. 135
 Bowles
 C. J. 101
 Boyce
 Alice E. 135
 Bradford
 Ann C. 162
 Eugenia R. 135
 J. A. 103
 J. E. 135
 James A. 162
 Bradley
 Edmund 158
 Bradshaw
 J. M. 100
 Zondie 135
 Bradson
 Monroe 99
 Brady
 Ida 135
 King 99
 Bragg
 Braxton 106
 Braly
 J. W. 101
 Brands
 Julius 96
 Brannan
 S. M. 100
 Brannen
 Alice 135
 W. T. C. 101
 Brannon
 A. M. 103
 Bransford
 William D. 99
 Brasch
 Hayden 135
 Brasfield
 Ettie 135
 Brawner
 Agnes 135
 Loretta 135
 Brawser
 J. H. 101
 Breedlove
 D. K. 99
 Bridges

- Evie 135
 Mary Julia 170
 Briley
 A. J. 99
 J. 100
 Brinson
 Jeslyn 135
 Mills J. 100
 Britt
 L. W. 120
 Broda
 L. 135
 Brooke
 C. S. 135
 Brooks
 F. M. 97, 103
 Helen Louise 112
 Helen Russell 112
 J. H. 112
 Jennie M. 135
 Jennie Mae Russell 112
 L. J. 103
 Lucy H. 135
 Rob't 100
 Z.A. "DOC" 112
 Brown
 E. O. 102
 E. R. 96
 Esther 135
 Fanny 135
 J. H. 95
 James G. 97
 Lillian 135
 Lodoiska Few 164
 M. P. 98
 Sarrah Jane 167
 Scott 100
 Thomas A. 95
 Thomas H. 98
 Thomas M. 96
 W. J. 98
 Browne
 Frances E. 135
 Rhodes 125
 Sophie W. 135
 Bruce
 Henrietta P. 135
 Bryan
 H. M. 95
 Mabel L. 135
 Bryant
 Elia I. 135
 Mary M. 136
 Buchanan
 E. C. 123
 Lousie L. 136
 Buchanon
 Alexander 101
 Bugg
 Emma M. 136
 Buhler
 Sadie L. 136
 Bulloch
 D. H. 100
 Bullock
 D. L. 96
 Margaret 136
 Minnie D. 136
 R. H. 99
 Sara N. 136
 Bunt
 Nona P. 136
 Burch
 J. F. 96
 Burney
 Ethel 136
 Burnside
 Lucy 136
 Burrus
 Eugenia P. 136
 James 156
 L. M. 149
 Lila H. 136
 Burton
 J. T. 98
 Busey
 E. 99
 Bush
 Emmie B. 136
 Florence P. 136
 H. E. 120
 Joel 102
 Bussey
 H. W. 99
 Hezekiah 96
 Nellie 136
 Bussy
 N. J. 102
 W. W. 101
 Butcher
 Permelia 136
 Butler
 Mary E. 112
 S. C. 112
 Butt
 Gussie 136
 Moses E. 103
 Butterworth
 F. S. 136
 Buttolph
 Mamie 136
 Sallie P. 136
 Butts
 Mattie B. 136
 Buxton
 Forrest W. 136
 Byrd
 Ozelle 136
 Calhoun
 Calvin 100
 Calkoon
 M. 98
 Callahan
 G. L. 119
 Callier
 Benjamin 95
 C. F. 100
 Tho's P. 103
 Cambrill
 L. 152
 Cameron
 J. A. 97
 M. 98
 Camp
 L. A. 178
 Campbell
 N. C. 99
 W. C. 99
 William 97
 Cannon
 Lemuel 101
 Caraker
 D. J. 95
 Cardry
 D. 102
 Cardwell
 J. A. 119
 J. F. 99
 Carey
 George S. 168
 Isaac 97
 Thomas J. 97
 Cargill
 John S. 103
 Carnes
 J. J. 97
 Carpenter
 J. J. 102
 Carter

- Robert E. 159
 W. T. 97
 Cartledge
 Mary A. 167
 Catt
 Carrie Chapman 128
 Chaflin
 W. J. 96
 Chapman
 D. M. 102
 E. A. 100
 F. S. 96
 Thomas 97
 Cheiny
 J. C. 103
 Chestnut
 E. M. 119
 Chitwood
 W. E. 120
 Chivers 105
 Churchill
 James W. 96
 City Light Guards 172
 Clark
 William L. 97
 Clopton
 Alford 152
 Clower
 Tho's M. 100
 Cobb
 G. W. 102
 J. G. 102
 Cody
 D. C. 102
 Coffey 180
 Coffield
 Willie 154
 Coins
 Zacheriah 101
 Cole
 Geo. H. 162
 Hazel B. 158
 Colley
 W. H. 99
 Collier
 Edwin 95
 J. B. 97, 103
 Columbus Guards 169,
 174
 Colvin
 W. J. 100
 Colzey
 Eugene Francis 155
 Colzy
 E. F. 103
 Condon
 J. C. 100
 Connell
 J. H. 99
 R. P. 100
 Cook
 J. A. 101
 J. A. O. 103
 J. J. 99
 S. P. 101
 William D. 101
 Cooley
 C. R. 119
 Cooper
 John Thomas 112
 Lenora Newsome 112
 Corley
 J. H. 102
 Cosby
 Henry 95
 Cottingham
 James D. 95
 Cotton
 W. G. 124
 Couden
 James H. 157
 Coultz
 A. H. 171
 Cox
 Jerre 103
 Jesse 101
 Cram
 Samuel 103
 Crane
 John 100
 Robert S. 97, 103
 Crapp
 A. J. 120
 Crawford
 Allen T. 96
 Andrew Lowe 151
 J. 99
 Crichlon
 James 175
 Crichton
 Charles 168
 Croft
 Edward 103
 Cropp
 H. D. 166
 Crouch
 G. W. 97
 John H. 98
 Crowell
 Kate 157
 Crown
 Nathan 97, 103
 Cummins
 Thomas 101
 Cunningham
 M. T. 99
 Currell
 Margaret 146
 Curry
 James 97
 Daniel
 F. B. 98
 John F. 96
 Wm. A. 95
 Darden
 Lizzie S. 148
 David
 F. C. 101
 William J. 101
 Davie
 James 101
 M. E. 95
 Wm. A. 95
 Davis
 D. 103
 J. L. T. 99
 J.W. 96
 L. P. 99
 William S. 97
 Wm. S. 103
 Dawson
 Edgar G. 97
 John R. 106
 M. 103
 Denigan
 D. N. 96
 Denson
 W. H. 119
 Dent
 R. H. 102
 Richard 101
 Devore
 Thomas J. 97
 Devotie
 J. H. 103
 Dickson
 James 95
 Dixon
 M. 98

Dobbs
 R. G. 101
 Dollar
 Joseph 99
 Doster
 W. J. 100
 Douglas
 George C. 178
 Douglass
 G. W. 101
 Downs
 D. L. 98
 J. G. 98
 Dozier
 Antoinette 154
 J. 122
 John W. 95
 Thomas J. 95
 Dozier, Jr.
 J. W. 95
 Drew
 W. 99
 Drummond
 E. C. 99
 Dubose
 Mamie 179
 Perry 179
 Duck
 L. B. 96
 Dudley
 C. H. 103
 Duffy
 John L. 97
 Duke
 E. M. H. 101
 G. S. 101
 J. D. 101
 Dunbar
 J. B. 119
 Duncan
 J. F. 102
 Stephen 97
 Dunnaway
 A. T. 96
 Durham
 S. W. 98
 Edelin
 Lucy 106
 Edwards
 A. L. 98
 Thomas 98
 Eelbeck
 H. J. 101
 Egles
 Wm. 97
 Eifler
 Charles John 153
 Elizabeth
 Peabody 149
 Ellison
 A. S. 100
 F. C. 103
 S. J. 119
 W. H. 99
 Embrey
 J. N. 101
 Emory
 W. L. 98
 England
 John B. 98
 Eppes
 G. W. 100
 Epping
 Early H. 155
 H. H. 163
 Evans
 Rufas W. 96
 Farish
 Robert E. 174
 Faulkenburg
 Robert W. 100
 Fell
 Thomas 96
 Felsingner
 John 96
 Ferrell
 Henry J. 107
 Ferrill
 M. C. 99
 Feschacher
 Heinrich 169
 Fields
 Charles 97
 Fisher
 M. D. 96
 Fleming
 John 120
 Florida - Civil War -
 Regiments
 2nd 178
 Flournoy
 John F. 161
 Flynt
 A. J. 126
 Fogle
 Jacob 96
 Foley
 Theo. M. 179
 Folsom
 B. R. 97
 Fontaine
 John 179
 Mary 179
 Forbes
 G. N. 95
 Fort
 Miranda 95
 Foster
 Elizabeth Julia 152
 Foy
 Wesley 98
 Freeman
 J. M. 100
 Stephen 98
 Fry
 Thomas S. 97
 Fuller
 John E. 100
 Fulsom
 E. 102
 Fussal
 B. A. 101
 Fussell 180
 Gaffney
 James 99
 Gafford
 G. A. 97
 Gamage
 G. W. 95
 Gans
 A. S. 97
 Garner 107
 G. W. 105
 George Gibson 106
 Hezekiah 106
 Lewis Edelin 110
 Lizzie 110
 Lucy 108
 Lucy Edelin 110
 Mary B. 110
 Mary E. 110
 William L. Wynn 107
 William W. 108
 Garner, Jr.
 George G. 107
 Gay
 R. 98
 George
 J. F. 102

J. G. 96
 M. A. 102
 Georgia - Civil War -
 Regiments
 1st 158
 12th 157, 163, 169
 17th 170
 20th 161
 2nd 169
 31st 155
 46th 150
 5th 163
 54th 146
 Co. A., 56th 167
 Co. B, 1st 155
 Co. B, 17th 152
 Co. C, 17th 173
 Co. C, 4th 171
 Co. D, 46th 157
 Co. D, 1st 155
 Co. E, 47th 162
 Co. F, 15th 156
 Co. H, 3rd 155
 Co. H, 54th 165
 Co. I, 1st 172
 Co. I, 5th 160
 Co. K, 2nd 158
 Co. H, 3rd Batt. Lula
 Guard 151
 Nelson's Rangers 157
 Georgia - Civil War -
 Regiments -
 Cavalry
 12th 173
 3rd 158
 Co. A, 3rd 151
 Gibson
 Eliza 175
 Eliza A. 175, 176
 H. 97
 J. W. 103
 James W. 97
 Thomas N. 95
 W. H. 119
 Gifford
 B. F. 96
 Gilbert
 Jasper Newton 160
 Gilmore
 James H. 96
 Girdner
 James A. 97
 Glaze
 Will H. 100
 Goodson 180
 Gordon
 G. W. 101
 Wm. 102
 Gordy
 J. M. 98
 J. S. (Mrs.) 121
 J. T. 102
 John Thomas 168
 Mary E. 168
 William J. 101
 Gosling
 J. W. 97
 Grace
 S. D. 99
 W. D. 98
 Wm. D. 95
 Granbury
 G. A. 100
 G. L. 100
 John M. 100
 T. J. 100
 Grant
 Pois 99
 Graybill
 J. H. 97
 Green
 Garner Wynn 111
 Joshua 117
 Lucy E. Garner 110
 M. 102
 Marcellus 110
 P. A. 102
 T. J. 99
 William 102
 Greenwood
 Jacob 97
 Greer
 J. N. 99
 R. T. 98
 W. H. 97
 Grider
 F. M. 96
 Griffin
 Anna 127
 Griggs
 Cordelia 178
 Grimes
 S. 99
 Groover
 Marshall E. 176
 Gunn
 Iverson L. 95
 Gunnells
 I. 123
 Guy
 J. M. 101
 Hadley
 J. S. 99
 Hagerman
 H. W. 95
 J. W. 95
 Hainer
 J. T. 164
 Hall
 D. M. 102
 J. W. 102
 Jane C. 153
 W. R. 99
 Halman
 Elias 97
 Louis 97
 Hamer
 James T. 101
 Hanna
 June 146
 Hargett
 L. C. 101
 Hargraves
 Elizabeth 172
 Harp
 A. J. 102
 Harper
 Henry 97
 R. C. 120
 S. H. 97
 Harrington
 Cyrus 101
 Harris 180
 A. J. 100
 B. R. 101
 Gray 100
 Henry B. 100
 John T. 99
 Westley 100
 Harrison
 A. L. 97
 J. H. 100
 James S. 97
 Harter
 Martha A. 171
 Harvey
 Noah 100
 Hatchett
 C. H. 99

J. M. 99
 Hattchett
 P. G. 99
 Hawkes
 Elizabeth Coart 151
 Hawks 105
 Wm. N. 151
 Hayman
 Louis 103
 Haynes
 George W. 96
 Heard
 Joseph Mark 166
 Heath
 A. H. 96
 George A. 98
 James 98
 M. T. 98
 W. 97
 Helms
 A. 99
 W. H. 98
 Hendon
 James 100
 Herd
 J. B. 100
 Herndon
 G. A. 102
 J. C. 102
 Hewell
 J. W. 102
 Hicks
 R. N. 101
 Hill
 Barnard 96
 S. H. 103
 Samuel H. 97
 Hochstrasser
 Charles E. 166
 Hodey
 E. 96
 Hodges
 J. W. 97
 Martha An 148
 Hodnett
 T. J. 98
 Hodo
 J. W. 99
 Hogan
 J. E. 99
 Holaway
 H. 102
 Holland
 Martha Ann 156
 William 156
 Hollis
 F. M. 100
 J. H. 103
 M. P. 103
 M. T. 102
 W. T. 102
 Holmes
 J. M. 101
 W. N. 102
 Holt
 Hines 106, 111
 LeRoy 167
 Sarah Hines 159
 Willis 95
 Horne
 John 101
 W. 102
 William 102
 Howard
 Abner 100
 H. Augusta 121
 N. N. 101
 T. C. S. 178
 Thomas W. 102
 Tilman W. 102
 W. S. 102
 William H. 100
 Howell
 J. L. 96
 Howell
 J. L. 102, 103
 John D. 154
 P. C. 102
 Hubbell
 Adelphus G. 149
 Huckaba
 J. A. 97
 Hudson
 D. A. 99
 J. A. 99
 J. D. 99
 Huff
 C. L. 100
 J. B. 102
 John A. 100
 Nath'l G. 100
 Hughes
 James M. 96, 103
 Wm. Henry 153
 Humphries
 F. C. 103
 Hunt
 D. H. 98
 S. J. 98
 Hunter
 Mary C. 148
 Hurt
 Henry 111
 Joel 111
 Joel Early 111
 Hutchinson
 J. P. 99
 P. B. 99
 Ilges
 A. 96
 Illinois - Civil War -
 Regiments
 Co., B, 95th 164
 Illius
 J. B. 97
 Ingraham
 F. J. 100
 Ivey
 J. R. 103
 John R. 96
 Jackson
 Joseph 95
 Wm. 119
 James
 Ben. 102
 Thomas 102
 W. P. 97
 Jameson
 David A. 95
 J. D. 98
 Jarvis
 J. H. 103
 Jefferson
 R. G. 101
 Jenkins
 E. A. 100
 Felix J. 100
 H. M. 102
 John S. 97
 Jennings
 Thomas 101
 Jepson
 F. A. 97, 103
 John C. 106
 Johnson
 A. N. 99
 B. L. 119
 Charles C. 163
 J. D. 98

T. B. 99
 Thomas C. 103
 Jones
 A. G. 100
 A. P. 97, 102, 103
 C. B. 102
 Cullin 100
 E. A. 156
 J. F. 103
 J. H. 102
 J. S. 96
 M. J. 100
 Martha Ann 155
 O. W. 101
 S. T. 103
 William M. 97
 Wm. 103
 Jordan
 G. W. 96
 Jorgensen
 Cheryl 121
 Josey
 M. 103
 Kaufman
 Julius 95
 Keating
 John R. 95
 Kellett
 W. P. 96
 Kenderburk
 David 96
 Kennerly
 C. C. 101
 Kennon
 John H. S. 100
 Key
 J. S. 103
 Kicks
 W. W. 97
 Kilpatrick
 George L. 100
 Kimbrough
 A. M. 96
 John R. 95
 T. J. S. 101
 King
 H. J. 102
 J. R. 102
 John W. 103
 M. C. 96
 W. N. 102
 W. P. 96
 Kinsey
 L. F. 100
 Kirk 180
 Kirksey
 E. J. 96, 103
 Kivlin
 James 103
 Klayder
 Annie Velma Urquhart
 180
 Knowlton
 Charles 98
 Kornikur
 J. 96
 Lamar
 R. H. 100
 Lambertson
 John 103
 Lambertson
 John 96
 Lane
 W. F. 102
 Laney
 J. W. 99
 Langdon
 John 117
 Mary 117
 Phoebe 117
 Larkowski
 Julus 97
 Layfield
 C. C. 101
 J. P. 119
 Lee
 Albert 96
 Leonard
 Leonard 98
 LeRoy
 J. M. 101
 Lewis
 Anna Elizabeth 117
 Carrie E. 151
 Elbert 177
 Eliza 177
 Felix 106
 Jacob 117
 Pearce A. 117
 Ligon
 James 97
 John 96
 Obadiah 95
 Lindsay
 John B. 174
 Little
 C. D. 98
 J. F. 98
 J. J. 98
 R. D. 99
 Wm. A. 96
 Z. W. 98
 Lockhart
 L. T. 98
 Lollard
 M. 100
 Louisiana - Civil War -
 Regiments
 19th 177
 Loveless
 John 96
 Lovett
 W. C. 176
 Lowe
 Andrew Jackson 158
 Henry L. 100
 James M. 100
 John 106
 John H. 102
 Lowther
 A. A. 170
 Elizabeth 173
 Loyd
 George I. 96
 Lyle
 J. 99
 Maddex
 J. S. 99
 Maddox
 J. A. 99
 Maise
 E. W. 97
 Mallory
 R. W. 99
 Malloy
 Mary Elizabeth 161
 Manes
 Henry 98
 Mangham
 James O. 98
 Martin
 G. W. 96, 103
 Sarah Ann 106
 Martineu
 Eugene 149
 Massey
 John J. 101
 Mathews
 B. F. 103

- E. J. 96
 J. L. 103
 J. M. 98
 Jere 100
 Josiah M. 95
 Mathewson
 William 96
 Mathis
 H. G. 102
 L. J. 102
 Matthews
 John F. 98
 W. 98
 McBryde
 Cicero 96
 McCalley
 H. K. 99
 McCann
 James 97
 McCarry
 J. A. 98
 McCarty
 C. 107
 Callahan 108
 McCollohs
 D. P. 100
 William H. 100
 McCoy
 Dicken 101
 H. C. 99
 J. B. 100
 McCurdy
 R. A. 99
 McDonald
 A. J. 96
 Hugh 97
 McDowdell
 J. B. 100
 McDuffie
 J. H. 146
 McFarlane
 S. J. 96
 McGehee
 E. 97
 J. C. 100
 J. T. 100
 McGlann
 W. E. 103
 McGlawn
 D. G. 101
 McGough
 T. 102
 McGourk
 B. 99
 McGovern
 John 103
 McJunkin
 J. D. 97
 McKee
 John 95
 McKendrie
 J. J. 103
 McKinney
 F. M. 98
 McKnight
 Laura 166
 McLaughlin
 John T. 95
 McLendon
 Mary 127
 McNeil
 J. B. 97
 McSheehann
 Eugene P. 176
 Means
 Thomas A. 97, 103
 Melling
 D. 100
 Miller
 H. 101
 J. A. 119
 J. E. 119
 Jacob 98
 James P. 95
 John B. 100
 Milling
 John 99
 Minter
 J. E. 127
 Mississippi - Civil War -
 Regiments
 Co. C, 37th 160
 Co. C, 9th 158
 Co. I, 8th 162
 Co. J., 39th 162
 Mizell
 Charles A. 95
 Robert A. 95
 Moffatt
 Wm. 96
 Moon
 H. D. 103
 Moore
 Carrie 166
 M. M. 95
 T. E. 120
 Wm. R. 95
 Morgan
 James A. 150
 Morris
 Daniel 97
 J. S. 119
 Moses
 M. J. 103
 Wolf 97
 Moutry
 James D. 101
 John D. 101
 Mulkey
 M. J. 96
 William A. 95
 Mullin
 S. L. 101
 Mullins
 W. J. 99
 Murdoch
 Lydia 179
 R. B. 179
 Murrah
 G. G. 100
 George Nobles 164
 Murray
 John P. 97
 Musgrave
 E. H. 96
 Musgrove
 Robert H. 152
 Myhand
 G. A. 99
 Napoleon
 Roswell Ellis 166
 Newman
 W. J. 120
 Newsom
 J. H. 119
 Nicholson
 J. J. 103
 Nix
 A. J. 96
 J. R. 96
 Noland
 Sarah Aubry 117
 Nunez
 J. M. 97
 Nunnelee
 B. H. 101
 W. F. 101
 O'Neill
 Marshall 100

- Odom
 A. J. 100
 John D. 100
- Ogletree
 J. J. 96
 W. T. 97
- Osborn
 N. G. 119
- Osteen
 G. M. 102
- Owen
 J. B. 119
 Sidney B. 95
 W. J. 123
 W. L. 98
- Owens
 C. J. 146
- Page
 Isac 146
 Mahaley 146
 Margaret Burrus 146
 Reynolds W. 146
 Rinaldo William 146
 Robert 146
 Sarah 146
 Sarah Helen 146
 William Eugene 146
- Palmer
 Alice Booher 146
 D. B. 146
 Edward Bell 146
 James 123
 James C. 146
 John H. 146
 Maria M. 146
 Mary Ann Bell 146
 Mary B. 146
 Samuel Bell 146
 William C. P. 146
- Panamore
 Henry H. 146
 John Porter 146
 P. A. 146
 W. E. 146
- Pare
 G 146
 J. C. 146
 Mary Myrtus 146
- Parham
 J. C. 97
 Thomas C. 147
- Parish
 Leonora 147
- Sarah C. 147
- Park
 Charles W. 147, 161
 E. E. 147
 Frances A. 147
 Gene 147
 H. S. 147
 John William 147
 Mary S. 147
 Mary W. 147
- Parker 180
 Annie Berry 147
 Ellen 147
 Homer W. 147
 S. W. 101
 William 147
- Parkins
 Martha W. 147
- Parkman
 D. 99
 S. 99
- Parks
 George H. 147
 H. H. 147
 Irby Randolph 147
 James T. 97
 S. 147
- Parkyn
 Hugh 147
 Hugh H. 147
- Parramore
 E. H. 147
 Henry H. 146
 J. E. 147
 James A. 147
 John Porter 146
 P. A. 146, 147
 Permelia 147
 W. E. 146, 147
 William Evellett 147
- Partes
 Carrie U. 148
- Pasado
 Ara 148
- Paschal
 R. A. 97
- Pasmore
 James 100
 John F. 100
- Passmore
 Nathan 100
- Pate
 Augusta D. 148
- Robert Lee 148
- Patillo
 C. H. 95
 C. T. 99
- Paton
 George T. 103
- Patrick
 A. 99
 Alford. M. 148
 Alfred M. 148
 Alma 148
 Bartie 148
 Charles P. 148
 Felix A. 148
 Georgia A. 148
 Helen 148
 J. W. 148
 James Jack 148
 James Jackson 148
 Jimmie 148
 L. A. 148
 Laura C. 148
 Lucy L. 148
 Mary C. Hunter 148
 Nannie 148
 Octavene 148
 Octavius 148
 Thomas W. 99
 W. A. 97
 Willie Celeste 148
- Patten
 May 148
 Richard 148
- Patterson
 A. E. 148
 Albert D. 148
 Barbara 148
 Bessie Orr 148
 Daniel G. 149
 Edward 149
 Ernest D. 149
 Harmon Wayne 149
 Isabel Garard 149
 Leola E. 149
 M. L. 148
 Madison Lewis 149
 Mildred Lewis 149
 Oscar 149
 Septimus 149
- Pattilo
 J. 99
- Paxton
 D. M. 101

- Payne
 Elizabeth 149
 Francis M. 149
 Myra 149
 R. C. 149
 Richard 149
- Peabody
 Augustus 149
 B. B. 149
 C. H. 149
 Charles Alfred 149
 Daniel McDonoughald 149
 Effie Louise Mobley 149
 Elizabeth Jordan 149
 Eva L. 149
 Jennie Wellis 149
 Jimmie Willis 149
 John 97, 103, 149
 John L. 149
 Josephine 149
 Josephine L. 149
 Mary J. 149
 Nina Adel 149
 Thomas K. 149
 W. J. 149
 William Lawrence 149
- Peacock
 Gideon J. 149
 James Gideon 149
- Pearce
 Alfred James 150
 Alvah 149, 150
 Annie 150
 Annie E. 150
 E. C. 150
 Elsie May 150
 Ernest T. 150
 Fannie 150
 Fannie Walton 149, 150
 Geo. A. 150
 George Augustus 150
 Haywood 150
 I. F. 150
 Ida E. Embry 150
 Isaac F. 150
 John L. 150
 John T. 150
 Lucy Belle 150
 Lula 150
 Mamie Matthews 150
- Mary Matthews 150
 Nancy 150
 Roy Deignan 150
 Tilmon C. 150
 Tilmon I. 150
 William J. 150
- Pearson
 Cerena Ann 150
- Pease
 Daniel E. 150
 James Norman 150
 O. L. 96
 W. C. 150
- Peasely
 J. N. 150
- Pekor
 Alberta 150
 Frank 150
 Joseph 150
 Vacalar J. 150
- Pemberton
 J. S. 103
- Perkins
 Esther Evins 150
 J. A. 150
 Tabitha 150
- Perrine
 W. H. 97
- Perry
 Catherine M. 151
 Clara Glenn 151
 Katiebel B. 151
 Michel Watson 151
 P. P. 151
 Pet H. 151
 Richard 151
 Rosa 151
 Sarah C. 151
 William 151
 William M. 151
- Perryman
 _____ 151
- Peters
 Laney E. 151
- Petre
 Theodore 151
- Pfohl
 William Lewis 151
- Phelps
 Chas 151
 Elizabeth Coart 151
 George 151
 W. H. 97
- Williams Henry 151
- Phelts
 M. S. 102
 Riley R. 100
 W. R. 101
- Phillips
 Charles 151
 Charlie 151
 Ernest Woodruff 151
 Ethelred 151
 P. J. 151
 Paul 151
- Phillips
 Augusta D. 148
 Carry 152
 Charles 152
 Eldridge 152
 Ernest Woodruff 151
 F. 152
 J. Morgan 152
 J. R. 152
 J. W. 152
 James T. 100
 John 152
 Julia Gaither 152
 L. A. 100
 L. W. 152
 Loveick W., 152
 Mary Patterson 152
 P. J. 162
 Sallie 152
 Susan Gautier 152
 William Chandler 152
- Phipps
 Columbus Vastine 152
 Joseph 152
 William H. 152
- Pickett
 J. B. 103
 John P. 152
- Pierce
 Amanda 173
 Amanda Wey 152
 Ann America 152
 Ann Martin 152
 Charles Henry 152
 H. R. 152
 Hamilton R. 152
 Jas. L. 152
 Josephine 152
 L. L. 98
 Louise 152
 Lovick 103, 152

- Mary A. B. 152
Sarah 152
- Piersons
I. 152
- Pike
William T. 101
- Pincard
E. Q. 96
- Pinkston
S. T. 119
- Pittman
N. W. 152
Thomas Jasper 152
- Pitts
H. W. 101
I. H. 100
Samuel R. 97
- Platt
Robert Lewis 153
- Pleas
S. 100
- Pledge
Christian 153
Frances 153
Jane Christian 153
- Pod
Samuel H. 96
- Poe
Edna L. 153
Oliver P. 153
- Poer
D. M. 98
E. J. 99
- Poett
John 153
- Pollard
Emma Terry 153
Ira Lewis 153
- Pomeroy
Annie Belle 153
F. A. 96
Frederick Alphonso
153
Henry 153
J. F. 153
Maggie Roberts 153
Margaret Augusta 153
Margaret Elizabeth 153
Mary 153
R. C. 153
Sarah Rochelle 153
- Pond
A. 153
- Ann Elizabeth 153
Asa 153
George Y. 153
Lucy A. 153
William E. 153
William Gerardine 153
- Pope
A 153
B. C. 153
Caroline Coleman 153
Robert C. 153
Willie Sterling 153
- Porter
Charles Thomas 154
Edward Brewster 154
Eliza Armistead 154
G. E. 154
J. C. 103, 154
J. N. 154
Mary Elizabeth 154
Mollie S. 154
N. D. 154
Nellie Clabourn 154
Richard 154
S. F. 154
Sarah Magdalene 154
W. D. 154
- Pou 122
Antoinette 154
Emily Dozier 154
Felder 154, 159
Hellen H. 154
John B. 154
John Dozier 154
Joseph 154
Joseph Feilding 154
Joseph Felder 154
Louise 154
Loulie 154
Margarett 154
Mary F. 124
Nettie 154
Robert 154
Sarah 154
Walter Lawrence 154
- Pound
L. B. 154
- Powel
B. L. 95
- Powell
B. 154
J. E. 103
- Powers
Edward Peabody 154
T. J. 102
- Prall
Tunis A. 155
- Prather
Anderson Clarke 155
Mary 155
Sarah P. 155
- Preddy
Homer C. 155
- Preer
Achshah 155
Alfred Y. 155
Florence Augusta 155
G. T. 155
H. V. 155
Martha 155
Patti 155
Peter 96, 103, 155
Sarah Perry 155
Thomas S. 155
Thomas Valentine 155
William 155
- Preston
Nancy A. 155
Robert 155
Whitefield E. 155
William E. 155
- Price
F. M. 155
J. M. 155
John B. 171
John Blackstone 155
Julia Monro 155
T. M. 155
W. G. 155
- Pride
Caroline 155
R. T. 100
W. T. 155
William 155
- Prince
John E. 155
- Pritchett
Ailie Anne Tillman 156
Ailie Heard 156
Harry Hall 156
- Proffitt
Annie C. 161
- Profitt
Annie C. 156
Littlepage Ryan 156
- Profumo

- Eva 156
Francis Xavier 156
Henrietta 156
Mary I. 156
- Provost
Ann 156
William 156
- Pruden
Nancy 156
- Psalmonds
Julia Vashte 156
T. L. 102
- Pugden
Annie 156
Thomas 156
- Pugh
Mamie Morris 156
- Pursell
D. P. 156
- Putman
Martha D. 156
- Quinn
John 156
Mary A. 156
Michael A. D. 156
- Radcliff
A. C. 157
Ann Elizabeth 157
Dan 157
E. S. 157
G. W. 157
G. Willis 157
George M. 157
George W. 157
Gregg 157
J. S. 157
James Stinson 157
- Rafferty
Ellen Deignan 157
Lawrence Joseph 157
- Ragan
A. B. 103
- Ragland
Albert E. 157
Carrie 157
Gilmer 157
John Boleing 157
O. S. 157
Sarah A. 157
Thomas 157
Willie 157
- Raiford
Albert 157
- E. D. 157
E. G. 101, 157
Elijah G. 157
Elizabeth D. 157
Lucy 157
- Raines
Wilkins J. 95
- Rainy
Delia 157
J. B. 157
Jennie Burn 157
R. E. 157
Sarah Kelly 157
W. W. 157
William B. 157
William Warwick 157
- Ramey
R. E. 157
- Ramsey
G. N. 158
James Lewis 158
Randal 158
W. P. 158
- Randall
Martha R. 158
Thomas H. 158
- Randolph
Bryan 158
William 158
William R. 158
- Rankin
Agnes 158
Ann 158
Annie Eliza 158
Ervin J. 158
Henrietta 158
James 158
John A. 158
Minnie 158
- Ransom
W. A. 99
- Rast
R. 158
Robert 158
- Rawley
A. A. 97
- Ray
Emmet 158
J. G. W. 158
John 99
- Raymond
Henry R. 158
- Read
Matilda E. 158
Nathan K. 158
- Reaver
William Madison 158
- Redd
Albert Gresham 159
C. A. 159
Charles A. 103, 159, 160
Charles Anderson 159
Charles K. 159
Charley 159
E. P. 159
E. W. 159
Eliza A. 159
Eliza Pope 159
Elizabeth 147, 159
Elizabeth Pope 160
Eugenia 159
Eugenia W. 160
Eugenia Weems 159
Floral 159
Frances 147
G. A. 159
Hallie 159
Henrietta Euphrasia 159
Henry 159
J. Frank 159
J. Willie 159
J. Willie Edwards 159
James Francis 159
James K. 159
Jane 160
John K. 159
Johnnie 159
Julia B. 159
Julia Barnett 159
Leila 159
Lock W. 159
Lock Weems 159
Loulie 154, 159
Marion W. 159
Mary E. 159
Mary E. Lewis 159
Mary Lewis 159
Sarah Hines 159
Soule 159
Thomas Young 159
W. M. 147
William 160
William A 159
William A. 160
- Redding
A. W. 100

- Sarah 160
- Reed
 Florence Lethia 160
 Robert Duff 160
 Thomas 160
- Reedy
 James C. 97
 Wm. 95
- Rees
 E. H. 101
 Louis M. 160
 Margaret 160
 William C. 101
- Reese
 John M. N. 160
 W. L. 99
- Reeve
 J. T. 97
- Reeves
 Joel 160
- Reid
 Alexander 160
 B. 160
 J. A. 119
 Marie Louise 160
 R. E. 160
 Robert 160
 T. W. 160
- Reinschmidt
 Dan J. 160
 John D. 160
 Maggie 160
- Rembert
 Frances 117
 M. C. 160
- Remington
 J. C. 119
- Renfroe
 Alfred James 160
 C. M. 161
 D. B. 97
 Eliza 160
 George M. 160, 161
 George M. Clare 161
 J. H. 97
 J. M. 101
 J. Y. 160, 161
 John D. 161
 Virginia C. 161
 Walter Clare 161
- Rentfrow
 Dorothy 161
 J. K. 161
- J. O. 161
 Mahala 161
 Minnie Bell 161
 Myrtle 161
 R. A. 161
 Raymond A. 161
 Rebecca A. 161
- Reveire
 M. 97
- Revel
 R. W. 102
- Reynolds
 Augustus 119, 161
 Herman A. 161
 John 101
 M. 161
 Mary Welch 161
 Robert S. 156, 161
 W. 99
 W. F. 120
- Rice
 Julius 97
- Rich
 Leah 147, 161
- Richards
 Howard 96
 Lizzie Belle 161
 Louis Lee 161
 MARGURETT 161
 Roxie 161
 Walter A. 161
 Warren N. 161
- Richardson
 B. H. 161
 Beale Howard 161
 E. M. 161
 George Holcombe 161
 P. M. 101
- Richie
 D. S. 161
- Rickeley
 L. E. 162
- Riddle
 Ann C. 162
- Ridenhower
 Amelia B. 162
 D. D. 162
 J. J. 162
 John W. 162
- Ridgway
 John I. 162
 John Ira 162
 Martha 162
- Riley
 James B. 100
 John 162
 John C. 100
 Mary Phillips 162
 W. S. 98
- Riser
 G. M. 99
- Ritch
 Thomas Jef. 100
- Ritchie
 Hugh 162
 Lynnette Elsie 162
- Rivers
 L. E. 162
- Roach
 F. A. 162
- Roberson
 Amanda F. 162
 F. T. 103
- Roberts
 C. J. 119
 Charles C. 162
 Edward 162
 Ida Ruth 162
 J. A. 96
 J. T. 162
 John R. B. 162
 Mary 162
 R. J. 162
 W. J. 98
 W. R. 163
- Robertson
 Elizabeth Tuprnau 163
 George 163
 Isabella 163
- Robins
 Elizabeth 163
 John W. 98
- Robinson
 A. C. 163
 A. F. 163
 A. I. 163
 Annie 163
 Carrie Elizabeth 163
 Charles T. 163
 Edward B. 163
 Ellen K. 163
 F. C. 163
 Harriett 163
 J. 163
 L. M. 163
 M. L. 163

- Maria L. 163
 Mary E. 163
 Mary Louise 163
 N. M. 163
 Ronald 163
 Sallie H. 163
 Susie L. 163
 W. J. 163
 W. L. 163
 William Alexander 163
 William H. 163
 William R. 163
 William T. 163
- Robison**
 Alezander Irwin 163
 S. E. 103
 W. W. 103
- Rockingham**
 Gilmer 163
- Rockmore**
 J. J. 100
- Roden**
 Douglass 164
- Rogers**
 D. F. 164
 E. B. 98
 Eugene C. Stewart 164
 Eugene W. 164
 Hill 97
 J. T. 101
 John Daniel 164
 Priscilla Virginia 164
 Sarah Elizabeth 164
 William 102
- Roland**
 Adeline Jane 164
 Carrie Myer 164
 George W. 164
 John 164
 John Thomas 164
- Rolin**
 John Thomas 164
- Rollins**
 G. B. 99
- Roman**
 Isabel Frances 164
 Peter Bennock 164
 Sarrah Margret 164
- Rood**
 A. P. 164
 B. E. 164
 Mary Eva 164
- Rooney**
- Annie Alfred 164
 Augustus J. 164
 G. W. 164
 Georgia Ann 164
- Roper**
 James E. 96, 103
 John B. 100
 S. T. 96, 164
- Rorie**
 John B. 100
- Rose**
 Thomas N. 97
- Rosegram**
 Clara E. 164
 Edwin H. 164
- Ross**
 Isaac 165
 Mary A. 165
 N. H. 165
- Rosseau**
 George 98
- Rossell**
 James M. 165
- Roswell**
 Annie 165
- Rothchild**
 S. 97
- Rothschild**
 Elias 165
 Sophie 165
- Row**
 M. D. 99
- Rowe**
 Daniel M. 165
 H. E. 165
 Ida 165
 M. D. 119
 Mary E. 165
- Rowland**
 Charlie V. 165
- Royals**
 H. 101
- Rucker**
 George 96
- Rummel**
 Ida 165
- Rumsey**
 H. T. 165
 Nona Pearl 165
 Osker L. 165
- Rusk**
 J. 98
 Thomas Randolph 165
- Russ**
 Joseph Isaiah 165
 M. M. 165
- Russell**
 A. B. 171
 Anna W. 165
 Charles R. 165
 D. R. 99
 Ella 165
 Ethel A. 165
 J. M. 97
 James M. 165
 Joseph C. 165
 M. A. 166
 Sallie 166
- Rutherford**
 Adolphus S. 166
 Antoinette Virginia 166
 Lizzie 166
 Susan B. 166
 Susan Thweatt 173
- Rutledge**
 Alice 166
- Ryan**
 John 166
 John Thomas 166
 Mary 166
- Ryckeley**
 Charles E. 166
 Charles Edward 166
 Charles Joseph 166
 E. Adell 166
 Geo. Joseph 166
 John E. 166
 John Elele 166
 Louis 166
 Mary A. Colgan 166
 Mary A. T. 166
 Mary Cecelia 166
 Texas Alder 166
- Ryckley**
 C. E. 119
- Rydenhour**
 Thomas F. 96
- Rye**
 James 98
- Rynum**
 E. 166
- Sabel**
 Alexander 166
- Salisbury**
 Frank 166
 Hortense 166

Joe Hill 166
 John F. 166
 John Peabody 166
 Lucinda V. 166
 Mollie 166
 Sam 166
 Shelby Corzine 167
 Thomas 167
 W. L. 96
 William 167
 William Lewis 167
 Sammis
 Phebe J. 167
 Richard Henry 167
 Samples
 J. B. 167
 James Clyde 167
 James Heard 167
 M. A. 167
 Sandeford
 Margaret 167
 W. E. 167
 Sanderford
 W. E. 97
 Sanders
 W. C. 98
 W. M. 101
 Sanford
 W. E. 103
 Sankey
 Annie D. 167
 Frances 167
 Frances Howison 167
 Mary Ann 167
 R. T. 167
 Richard T. 167
 William J. 167
 Sapp
 Elizabeth 167
 Erin 167
 George H. 102
 J. M. 102
 M. 102
 Narcissa F. 167
 Theophilus 167
 W. A. 102
 W. P. 167
 Sappington
 J. W. 96, 103
 Sauls
 Charles Lemo 167
 William Harris 167
 Saunders
 Eliza M. 167
 John M. S. 167
 Sawyer
 H. G. 167
 Saxon
 Eddie 168
 Sayer
 Margaret 168
 Scarbrough
 L. A. 168
 Lucie 168
 Matilda 168
 Schaaff
 Mary C. 170
 Schelton
 T. B. 168
 Schiland
 Marie Anna 168
 Schilaud
 Marie Anna 168
 SchinBinsky
 Rachel 168
 Simon 168
 Schley
 Anna Leila 168
 E. B. 178
 Francis Vivian 168
 Wm. 168
 Wm. K. 103
 Schneider
 Francis 168
 Henry 168
 Schnell
 Frances Charlotte 168
 Frank 168
 I. 168
 John 168
 John D. 168
 W. C. 168
 Schoolcraft
 Robert 168
 Schoolgraft
 Robert 168
 Schoonmaker
 Charles D. 168
 Schubinsky
 Mina 168
 Schuessler
 Myra Birdsong 169
 Nannie 169
 Schwarz
 Hannah 169
 Scoggin
 G. B. 102
 Scott
 J. J. 169
 John Burgess 169
 M. C. 100, 169
 Mary Birt 169
 Perry S. 100
 T. B. 169
 W. F. 169
 William A. 169
 Seals
 Luella T. 169
 Marion Thornton 169
 Sealy
 Ann 169
 John 169
 Searcy
 John 97, 98
 John S. 98
 W. C. 98
 W. H. 98
 Wesley 98
 Seawell
 Mattie 169
 Seay
 George Anna 169
 James 99
 W. W. 96
 Selig
 Gabriel 95
 Seller
 William F. 101
 Semmes
 Paul J. 169
 Seward
 Victor 169
 Shackelford
 Harriet 170
 J. F. 170
 J. P. 170
 James 170
 James Baylor 170
 Julia Rosalind 170
 Margaret Eugenia 170
 T. B. 170
 William Capers 170
 William Paul 170
 Sharp
 Francis Marion 170
 Joseph E. 170
 Mary A. 170
 Shaw
 Anna Howard 121

- B. P. 170
 Belle 170
 Catherine 170
 David J. 170
 Drilla E. 170
 Earnest Griswold 170
 George Clinton 170
 Margaret Warlow 170
 Sarah V. 170
 William 170
 William D. 170
 William M. 170
- Sheffield
 Oscar Holmes 170
- Shell
 Arthur Lee 170
- Shellnut
 Sarah E. 170
- Shelman
 James J. 171
- Shelton
 Mary Helen 155, 171
 T. B. 168
- Sheperd
 A. H. 177
 Albert W. 171
 Andrew H. 171
 E. Porterfield 171
 Edward A. 171
 Edward F. 171
 Hattie 171
 Irene Mason 171
 John Mason 171
 Martha B. 171
 Martha Simpson 171
 Mary 171
 William Smythe 171
- Sheppard
 J. W. 99
- Shercliff
 W. 171
- Sheridan
 E. I. 171
 Emma L. 171
 George W. 171
 H. R. 171
 Homer S. 171
 J. N. 171
 John N. 171
 Johnny 171
 L. B. 171
 Lila Lee 171
 M. A. 171
- Mary E. 171
 Mattie Katherine 171
 Nannie 171
 Robert 97
 Robert S. 171
 S. I. 171
- Sherwood
 Annie L. 172
- Shingleur
 E. A. 172
 E. F. 172
 J. A. 172
 Peyton Colquitt 172
- Shipman
 Abram 172
 Elvira M. 172
 J. B. 172
 Theodore 172
- Shipp
 Albertus Gilbert 172
 Catherine Fuller 172
 D. J. 102
 George Franklin 172
 H. A. 102
 Susan Sullivan 172
 W. W. 101
- Shirley
 Ellen 172
- Shivers
 C. A. 172
 Robert Martin 172
 Samuel James 172
 Sarahann 172
 Thomas J. 106, 172
- Shorter
 Catherine L. 172
 Elizabeth Hargraves
 173
 Elizabeth Swift 172
 Ellis S. 172
 G. H. 172
 James H. 172, 173
 James Hargraves 172
 James Hurt 172
 Kate 172
 Katherine 172
 Maria Theresa 173
 Mary Jane 173
 Ruben C. 172
 Rubin 172
- Shorts
 A. L. 173
- Shother
- J. A. 173
 Mary Ann Flournoy 173
- Shrine
 Adolphus 173
 Roswell 173
- Shultze
 Hattie 173
 Phillip Trammel 173
 Sarah Erwin 173
- Sibley
 Sarah Chandler 173
- Sikes
 Ida Pearce 173
 J. H. 96
 Jesse Hodge 173
 Jessie Hodge 152
- Silas
 Frank B. 173
 I. M. 173
 Mamie 173
 Mary 173
 Susie Reynolds 173
- Simmons
 Edward Lowther 173
 Thomas 99
 Thomas William 173
- Simons
 Harry 173
 Henry F. 173
 Sarah A. L. 173
 Solomon 174
- Simpler
 O. G. 174
- Simpson
 L. 99
- Sims
 Annie L. 174
 Edwin Huson 174
 Oscar Harvel 174
 W. S. 174
- Singleton
 James W. 174
 Reid 174
- Sizemore
 J. M. 101
 R. D. 102
 S. 102
- Skeel
 Cephar 174
 Polly 174
 Thomas 174
- Skinner
 E. 174

- Joseph 100
L. D. 96
- Skotzky
Philip L. 174
- Slade
Amelia 174
Ann J. 174
Anne G. 174
Helen DeRoulhac 174
Helen Janet 174
Henry Bog 174
J. B. 174
James B. 174
James Denson 174
James J. 174, 175
James Jeremiah 174,
175
John Henry 174
Leila B. 174, 175
Lester Cowdrey 174
M. E. 174
Mary Brown 175
Mary Browne 175
Mary E. 174
Mary Levina 175
Nellie Bog 175
Penelope 174
Richard W. 175
Richard William 175
Seymour B. 175
Susan Griswold 175
Thirza Alma 175
Thomas B. 174, 175
Thomas Bog 174
Thurza K. 175
William 174, 175
William Bonner 175
- Slate
Edward Yonce 175
Samuel Jordan 175
- Slaughter
John Lucien 175
- Smenner
J. E. 176
- Smith
Albert Drummond 175
Allen T. 175
Amos 97
Ann James 175
Annie 175
Annie E. 175
Arthur 175
B. 176
- B. M. 176
Bell 175
Benoni 175
Bernard 175
Bessie Hemphill 175
Beulah Crawford 162
Bulah Cranford 177
C. C. 99
C. S. 175
Caroline Enderman
175, 176
Carrie Douglas 175,
177
Cecil 175
Charles A. 175
Charles H. 97
Cornelius Bascom 175
Douglas Franklin 175
E. C. 175
E. D. 99
Edward 176
Emily S. 175
Emmett 175
Ezekiel N. 176
Frank R. 176
Franklin 98
G. A. B. 96
George 176
George W. 97
Gurney B. 176
H. F. 175
H. J. and M. W. 176
H. S. 96, 103, 175,
176, 177
H. Y. 101
Hampton S. 177
Hampton Sidney 176
Henry F. 176
Henry W. 176
Hobson 175
Hobson C. A. 176
Hobson W. 176
Hugh Richie 177
J. D. 176
J. G. 99
J. H. 176
J. J. 176
J. M. 99
Jackson 99
James 175, 176
James B. 176
James E. 175
James H. 176
- James L. 176
James Thomas 176
Josiah H. 175, 176
L. A. 175
L. O. 175
L. O. 177
Lou A. 176
Lou P. 176
Louisa 176
Lucy 176
Lula V. 176
M. L. 176
Maggee 176
Marie Bartling 176
Martha 176
Martha A. 176
Mary A. 176
Mary E. 176
Mary Jones 176
Mary S. 176
Minnie 176
Minnie Farney 176
Minnie Frank 176
Napoleon B. 176
Neil C. 176
O. 98
O. H. 101
O. J. 176
Orlena J. 176
Oscar D. 176
Philip 176
R. I. 100
Richard LeQuin 176
Rosa B. 177
S. A. 175-177
S. Ed. 177
Sarah A. 177
Sarah Berry 177
Sarah Elizabeth 177
T. N. 176
Thomas Franklin 175,
177
Thomas H. 175
Thomas W. 176
Thomas Williams 177
W. B. 177
W. I. 175, 177
W. P. 177
W. T. 175
Walter Collins 177
Whitford 97
William I. 177
William L. 177

- Smythe
 Annie Elizabeth 177
 George W. 177
 Hanah 177
 Samuel M. 177
- Snast
 L. W. 177
- Snell
 D. R. 101
 D. W. 101
 H. M. 119
- Snellings
 F. K. 100
 J. A. 100
- Snelson
 J. W. 99
- Snider
 H. B. 177
 Irine Averett 177
- Snyder
 J. 177
 Jesse 177
 John 96
 K. C. 177
 Katherine Corbally 177
 Rosa Belle 177
- Sollie
 Emmie 177
 Henry R. 177
 Leila A. 177
- Sommerkamp
 Carrie Lee 177
 Ferdman Julius 177
 Roland P. 177
- Sorsby
 Battle A. 177
 Elvira A. 177
- Soules
 Vidora E. 178
 Wlliam D. 178
- Souls
 Edward C. 178
 Thos. 178
- Sparks
 E. A. 178
 J. O. A. 95
 J. S. 178
 James Dana 178
 Mallissa A. 178
 W. B. 95
- Spear
 Laura 178
 Mollie 178
- Sarah M. 178
 T. S. 178
 Thomas Emmons 178
 Thomas S. 178
 W. C. 98
- Speed
 Cynthia Ann 178
 Dougie Griggs 178
 Ida 179
 Ida Tunstall 178
 John Joseph 178
 Joseph 178
 Thomas George 178
- Spencer
 Anna 178, 179
 Annie 178
 Cynthia Speed 178
 Helen Lindsley 178
 Ida T. Speed 178
 Lambert W. 178, 179
 Laura 179
 Laura Yonge 151
 Lillie 178
 Louise 178
 Lydia 179
 Mamie DuBose 179
 Perry 179
 R. P. 178, 179
 Richard P. 178
 Richard Perry 179
 Robert B. 179
 Samuel 179
 William Yonge 179
- Spindell
 Charles 179
- Spivey
 Thomas 98
- Springer
 Adele L. 179
 Anna J. 179
 C. P. 179
 Emelie Guttinger 179
 Francis Joseph 179
 Frank H. 179
 Frankie 179
 M. F. 179
 Phillip Cuttinger 179
- Stanel
 C. M. 179
- Stanford
 Charles Theophilus 179
 Elizabeth 179
 Francis A. 179
- H. K. 100
 Mary E. 179
 Mary Elizabth Fontaine
 179
 T. W. 96
 Thomas W. 103
- Stankey
 Susie 179
- Stanley
 Rebecca E. 179
 Robert Lewis 179
 William 179
- Starke
 Irene Mason 180
 John T. 180
 Sallie 180
- Starr
 Edward W. 180
 Elvira Ruse 180
 F. R. 95
 R. F. 103
- Stearns
 J. F. 98
- Stein
 George 96
- Steinhamer
 L. Q. 97
- Stephens
 C. 102
 P. 102
- Stephenson
 J. W. 100
 Zachariah 95
- Sterns
 Zach. 98
- Stevenson
 Henry 96
- Stewart
 Freeman Campbell 173
 J. G. 102
- Stinson
 J. W. 157
 James 95
 Martha 157
- Stokes
 J. G. 102
 W. S. 102
- Stone
 J. H. 162
- Storne
 B. G. 96
- Strange 180
- Stratford

R. A. 120
 Strawbridge
 William B. 100
 Stribling
 Simpson 100
 Strother
 J. A. 173
 Mary Ann Flournoy
 173
 Stumpp
 Henry 97
 Sturdevant
 C. Davis 99
 L. W. 99
 Sutfield
 R. M. 97
 R. W. 103
 Swain
 L. C. 97
 Swift
 Adelaide Jewett 172
 George Parker 172
 Swint
 J. 99
 Taylor
 C. C. 101
 E. 102
 Jeremiah 97
 K. 98
 T. J. 101
 Tennessee - Civil War -
 Regiments
 41st 152
 Terry
 J. P. 100
 J. S. 119
 Jeremiah 97
 Thomas
 Grigsby E. 172
 Helen Melissa 112
 Kenneth H. 95, 112
 Thomas, Jr.
 Kenneth H. 105
 Thomason
 I. S. 100
 Thomas L. 100
 Thomaston
 R. F. 99
 Thompson
 D. B. 96, 103
 G. 102
 G. F. 101
 Wm. H. 100
 Thornton
 S. 100
 Threlkeld
 J. 99
 J. W. 119
 Thweatt
 Peterson 168
 Tignor
 U. C. 98
 Tillman
 James 97, 99
 Trammel
 J. D. 102
 Trammell
 A. O. 99
 T. J. 102
 Traylor
 J. H. 98
 Treadway
 J. C. 101
 Trotman
 T. 102
 Truett
 C. D. 99
 J. H. 99
 S. J. 99
 Tucker
 E. 96
 E. J. 99
 Tunstall
 Cynthia 178
 Turner
 Abner 95
 John Persons 159
 R. H. 96
 Tyler
 Eliza 164
 Updegraff
 Margaret Elizabeth 166
 Upton
 Harriet Taylor 121
 Urquhark
 John A. 173
 Urquhart 180
 Vanhorn
 H. 102
 Vaughn
 Henry 101
 J. P. 98
 Virginia - Civil War -
 Regiments
 Co. E, 41st 176
 Voight
 C. H. 119
 Voigt
 Henry 97
 Waddell
 George Hooper 178
 Waddle
 C. W. 102
 Wade
 James A. 98
 Walker
 James S. 101
 John F. 95
 Wall
 L. W. 103
 Wallace
 J. H. 98
 J. M. > 100
 W. H. 98
 Wallahin
 A. M. 96
 Walters
 Y. E. 102
 Walton
 Jacob Anderson 168
 Ward
 M. 102
 Wardlaw
 W. J. 96
 Ware
 Warren 100
 Warlick
 Judson 97
 Warnock
 Samuel B. 97
 Watt
 B. F. 119
 Watts
 William A. 100
 Weaver
 Wm. J. 95
 Webb
 W. H. 96
 Webster
 Samuel Z. 95
 Weekly
 W. F. 98
 Weeks
 William J. 95
 Weems
 Felixina 147
 Lock 147
 Welch
 James 97

Weldon
 A. 99
 George 99
 Wells
 George 152
 H. N. 96
 West
 William H. 101
 Whigham
 T. G. 102
 White
 A. W. 101
 C. D. 103
 John 99
 M. H. 101
 W. S. 102
 Whitehead
 William A. 100
 Whitien
 R. H. 99
 Whittelsey
 J. H. 151
 Wilkerson
 J. H. 102
 Wilkins
 F. G. 96, 103
 William Thompson
 Pool 153
 Williams
 B. D. 102
 Elbert 95
 Frances Harriet 149
 H. F. 96
 H. L. 95
 Inez Marion 167
 J. N. 164
 Joseph 95
 L. D. 102
 Wiley 119, 169
 Williford
 James D. 97
 Willis
 A. J. 99
 J. T. 96
 R. M. 95
 W. B. 102
 Wilson
 J. D. 103
 J. L. 99
 W. 98
 W. F. 102
 Wimberly
 Abner 98
 John 96
 Lewis 96
 Wm. C. 96
 Winchester
 A. W. 99
 Wingfield
 A. C. 103
 Wisdom
 W. C. 98
 Wittich
 A. 96
 Wm. N.
 Bacon 95
 Wolihin
 A. M. 103
 Woodall
 H. T. 101
 James 95
 W. M. 102
 Woodfield
 Solomon 96
 Woodruff
 Henry Wills 148
 M. 103
 Woodruff, Sr.
 James W. 112
 Wooldridge
 J. B. 102
 J. C. 102
 J. H. 102
 T. F. 102
 W. G. 101
 Worrell
 W. L. 98
 Wright
 A. 103
 J. B. 102
 Wyche
 J. W. 99
 Wynn
 Anna Elizabeth Lewis
 105, 117
 D. 102
 Green 117
 Hannah Tyus 117
 Hartwell G. 106
 J. A. 102
 Jane 106
 John C. 106
 John Hamlet 117
 John Henry 117
 L. 102
 Lewis Tyus 106
 Mary 108
 Richmond Williamson
 106
 Thomas G. 106
 Thomas J. 97
 William C. 108
 William L. 105, 117
 Young
 B. F. 101
 George B. 97
 J. E. 163

MUSCOGEE GENEALOGICAL SOCIETY
P. O. BOX 761
COLUMBUS, GEORGIA 31902

Officers for 1990-1992

President	Callie B. McGinnis
First Vice-President	John R. Lassiter
Second Vice-President	Sylvia Horner
Third Vice-President	Wade Stokes
Treasurer	Debra Wisenall
Recording Secretary	Linda Kennedy
Corresponding Secretary	Shirley Springer
Chaplain	Robert O'Neal

Dues

Individual	\$12.00
Family	\$18.00
Library	\$18.00
Life	\$150.00

Annual membership dues include subscription to the biannual publication *Muscogiana: Journal of the Muscogee Genealogical Society*, ISSN 1042-3419. Those with family memberships will receive only one journal per family. Back issues of *Muscogiana* are available for purchase at \$5.00 each. Please direct all correspondence regarding back issues to the Senior Editor.

Purpose

The Muscogee Genealogical Society is dedicated to the preservation of the history of the Columbus/Original Muscogee County area and its people, as well as the education of individuals in the techniques of discovering their own heritage.

MUSCOGIANA
P.O. Box 761
Columbus, Georgia 31902

Address Correction Requested

NON-PROFIT
ORGANIZATION
U.S. POSTAGE

PAID
PERMIT NO. 186
COLUMBUS, GA

Mr. Roger T. Harris
3410 Carden Dr.
Columbus, GA 31907