



University of Dundee

Adult 'PICC' Device May be Used as a Tunnelled Central Venous Catheter in Children

Lawson, Brooke T.; Zealley, Ian A.

Published in:
Cardiovascular and Interventional Radiology

DOI:
[10.1007/s00270-017-1860-5](https://doi.org/10.1007/s00270-017-1860-5)

Publication date:
2018

Document Version
Publisher's PDF, also known as Version of record

[Link to publication in Discovery Research Portal](#)

Citation for published version (APA):
Lawson, B. T., & Zealley, I. A. (2018). Adult 'PICC' Device May be Used as a Tunnelled Central Venous Catheter in Children. *Cardiovascular and Interventional Radiology*. DOI: 10.1007/s00270-017-1860-5

General rights

Copyright and moral rights for the publications made accessible in Discovery Research Portal are retained by the authors and/or other copyright owners and it is a condition of accessing publications that users recognise and abide by the legal requirements associated with these rights.

- Users may download and print one copy of any publication from Discovery Research Portal for the purpose of private study or research.
- You may not further distribute the material or use it for any profit-making activity or commercial gain.
- You may freely distribute the URL identifying the publication in the public portal.

Take down policy

If you believe that this document breaches copyright please contact us providing details, and we will remove access to the work immediately and investigate your claim.

Adult ‘PICC’ Device May be Used as a Tunnelled Central Venous Catheter in Children

Brooke T. Lawson¹ · Ian A. Zealley¹

Received: 10 May 2017 / Accepted: 14 December 2017
© The Author(s) 2018. This article is an open access publication

Abstract

Purpose Central venous access in children, in particular small children and infants, is challenging. We have developed a technique employing adult peripherally inserted central venous catheters (PICCs) as tunnelled central venous catheters (TCVCs) in children. The principal advantage of this novel technique is that the removal technique is less complex than that of conventional cuffed TCVCs. The catheter can be removed simply by being pulled out and does not require general anaesthesia. The purpose of this study is to determine the success, safety and utility of this technique and to identify the rate of late complications. We describe the 6-year experience in our unit.

Materials and Methods Electronic and paper medical records were reviewed for consecutive paediatric patients who had a PICC device inserted as a TCVC over a 6-year period (September 2009 through July 2015). The following data were recorded—patient demographics, setting for PICC as TCVC insertion, use of ultrasound and fluoroscopy, PICC device type, early or late complications and date of and reason for removal.

Results Twenty-one PICCs were inserted as TCVCs in 19 children, all aged less than 10 years. Mean patient age at the time of placement was 3.7 years. Average patient weight was 15.7 kg. All insertions were successful with no significant immediate complications recorded. The most common indication for insertion in our patient sample was pseudo-obstruction secondary to gastrointestinal

dysmotility disorder (24%), with cystic fibrosis infective exacerbation being the second most frequent diagnosis (14%). Suspected catheter-related infection led to early device removal in one case (4.8%). Inadvertent dislodgement occurred in one case (4.8%). Nineteen of the 21 devices (90.4%) lasted for the total intended duration of use.

Conclusion Using a PICC device as a TCVC in small children appears to be a safe technique, with an acceptable complication profile.

Keywords Catheter · Central venous · Paediatrics · Interventional radiology · Complications

Introduction

Intensive treatment of paediatric patients with oncological, haematological and other complex medical conditions often relies on durable venous access devices [1]. The choice of vascular access in infants and children is typically dictated by the severity of the illness and the expected duration of the proposed treatment [2]. TCVCs provide vascular access for frequent blood sampling and administration of chemotherapy agents, blood products, antibiotics and parenteral nutrition [3]. Although establishment of stable venous access has become integral to the management of many long-term illnesses [4], it is recognised that the process of attaining central venous access in children is more difficult than in adults because of the smaller vessel dimensions and the sharper, more angulated routes the subclavian and internal jugular veins make in infants [5, 6].

TCVCs are usually sited through the internal jugular vein, and after traversing through a subcutaneous tunnel in

✉ Brooke T. Lawson
brookelawson@nhs.net

¹ Department of Radiology, Ninewells Hospital, Dundee DD1 9SY, Scotland, UK

the anterior chest wall, exit the skin away from the site where they enter the vein [4]. Tunnelled femoral PICCs can be useful, particularly in preterm or very low-birth weight infants, if there has been failure to insert PICCs in other peripheral veins or if veins are too small in calibre relative to size of catheter. Nevertheless, studies have demonstrated that femoral vein groin-insertion sites are associated with higher rates of infectious complications [7, 8].

Conventional TCVCs can prove cumbersome in the paediatric population and are associated with relatively high complication rates in smaller children (< 1 year or < 10 kg) [5]. Catheters used as tunnelled central lines come in a wide range of sizes but are sometimes significantly larger than PICC devices because of the direct puncture into a larger central vein [9]. To overcome some of these technical issues, our unit has developed a technique employing adult PICC devices as TCVCs in children. The main fundamental difference between an adult PICC device and a conventional paediatric TCVC is that a PICC device lacks a Dacron cuff. A Dacron cuff mounted on the catheter scars into the subcutaneous tissues within the tunnel after several days or weeks, reducing the risk of inadvertent dislodgement and acting as a barrier to infection from the skin insertion site [10]. The principal advantage of using a PICC as TCVC in this population is that the central catheter can be removed easily in the ward or community, without needing to bring the patient back to the radiology department to dissect the cuff free from adhesions which may require general anaesthesia. PICCs are available in a large range of sizes, 2–7 French (Fr), and are available in single- or dual-lumen design [9]. The smallest PICC catheter diameters compare with the some of the smallest commercially available paediatric catheters designed for tunnelling such as the BARD Broviac® 2.7 Fr single-lumen catheter.

It was hoped that the use of PICCs as TCVCs in small children would be associated with equal durability, comparable complication rate, greater convenience and possibly a better cosmetic result in relation to healing of the chest wall scar in comparison with conventional cuffed central devices. By durability, we wanted to ascertain whether catheters lasted for the total *intended* duration of use and remained in situ until no longer required

The purpose of this study is to determine the success, safety and utility of this novel technique, and to identify the rate of late complications. The outcome was determined as successful if the catheter was still functioning properly at the time of removal. We describe the 6-year experience in our unit.

Materials and Methods

Appropriate institutional research approval was obtained and data gathered retrospectively from electronic and paper medical records, which were reviewed for consecutive paediatric patients who had a PICC device inserted as TCVC over a 6-year period (September 2009 through July 2015).

For each individual case, the decision to use this technique was made based on the anticipated duration of treatment. Our technique was carried out when treatment was expected to be required for longer than a few days (for which peripheral cannulas would suffice) but shorter than several months or longer (for which a portacath would be the preferred device).

The following data were recorded—patient demographics, setting for PICC as TCVC insertion, use of ultrasound and fluoroscopy, PICC device type, site of surgical insertion, early or late complications and date of and reason for removal. CVC-related complications can be divided into early complications (mechanical and infective) and late complications (mechanical and infective). Early complications are generally secondary to the insertion procedure. Complications were defined as early if they occurred in the first week after the CVC insertion; all complications occurring thereafter were defined as late complications [11].

Microbiology results were reviewed to identify any laboratory-confirmed catheter-related infections. Cases in which complications or misadventure resulted in premature removal of the catheter were recorded. Data were entered into an Excel™ spreadsheet and analysed using basic Excel™ statistical tools.

Technique

A consultant interventional radiologist carried out all procedures using an aseptic technique. The preferred site for access is one of the internal jugular veins, usually the right. The sizes of adult PICCs used ranged from 3 to 5 Fr catheters (*MedComp*®/Pro-PICC®CT, Mexico). Figure 1 illustrates the details of the procedure step-by-step. Local anaesthetic is infiltrated from the right internal jugular vein (RIJV) incision site to a right anterior chest wall (RACW) exit site. A 21-gauge (G) access needle is passed subcutaneously from the RACW site to the RIJV site. After needle access along the tunnel track has been achieved, a 0.018-inch guidewire is passed through the access needle, which is then withdrawn. A peel-away sheath/stylet for the PICC is advanced along the guidewire in the reverse direction from the RIJV incision to the RACW incision. A PICC device is passed through the peel-away sheath. The

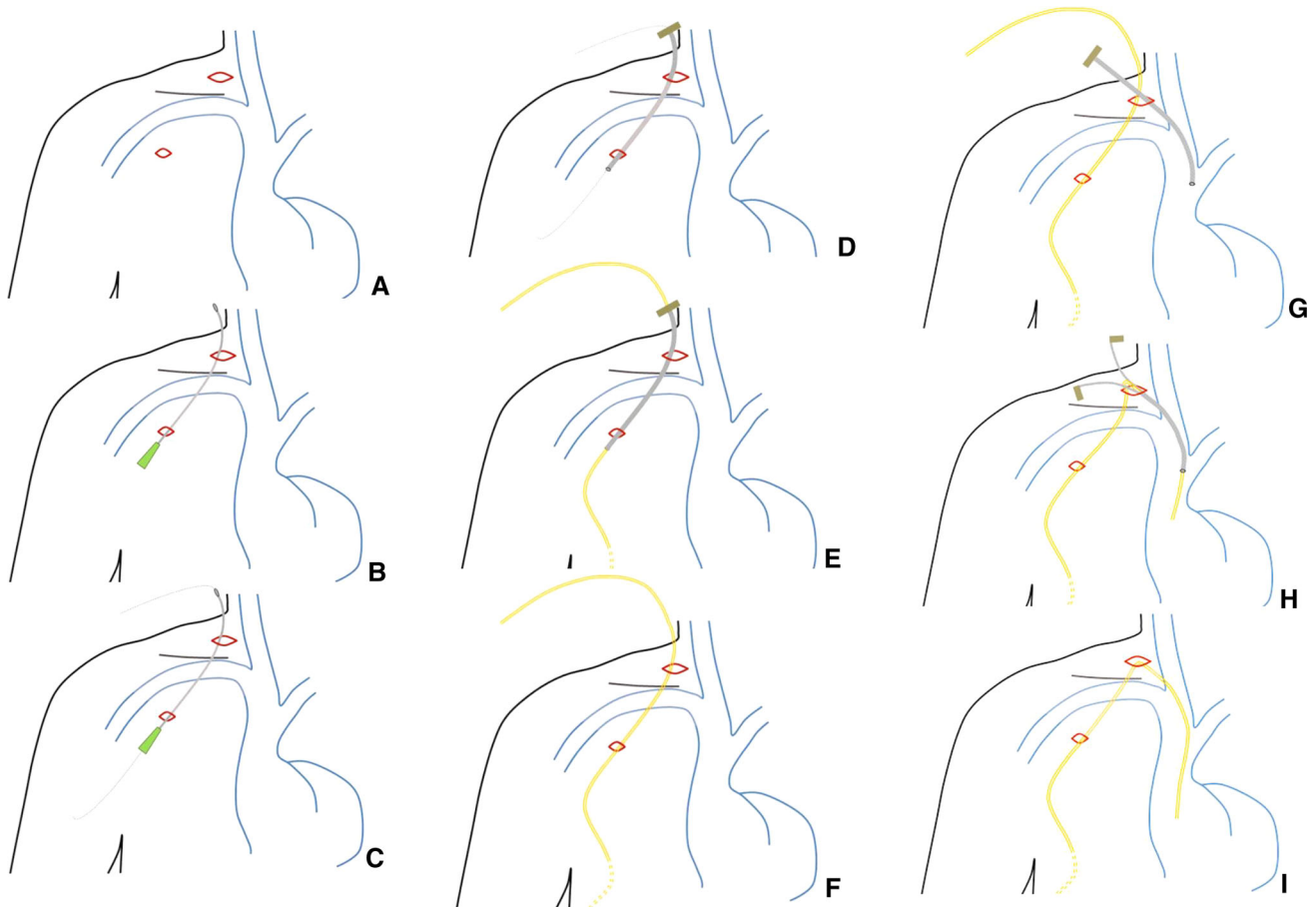

Fig. 1 Illustrations demonstrating our novel technique, step-by-step. **A** Local anaesthetic is infiltrated from the RIJV incision site to the RACW exit site, situated approximately midway between the nipple and axilla, along a 1–2 inch track below which the subcutaneous tunnel will be fashioned. A small 5 mm RIJV site incision and a smaller 2 mm RACW site incision are made. **B** The venous access needle is tunneled from the RACW incision to the RIJV entry site incision. **C** A 0.018-inch guidewire is passed through the access needle. **D** A 5 Fr peel-away sheath is then passed over the guidewire from the RIJV entry site to the RACW exit site. **E** The stylet and guidewire are removed, and a PICC device is passed through the peel-away sheath from the RACW site to the RIJV site. **F** The peel-away

sheath is withdrawn intact and reassembled with stylet for later use. The PICC is advanced through the peel-away sheath/stylet subsequently introduced into the RIJV after central venous access is secured using ultrasound guidance. The catheter is cut to length using fluoroscopic guidance (Fig. 2). The peel-away sheath is removed. Skin closure over the RIJV incision site is achieved with steri-strips, and a proprietary adhesive securing device is used at the RACW incision site (Fig. 3).

sheath is then withdrawn off the PICC and reassembled with the stylet for subsequent use. **G** The RIJV is then cannulated with a 21 Fr needle under ultrasound guidance, and a 0.018-inch guidewire is passed into the right atrium, after which the peel-away sheath assembly is advanced over the guidewire into the RIJV. **H** The PICC is advanced through the peel-away sheath into the RIJV, and the catheter is cut to appropriate length using fluoroscopic guidance in the same manner as conventional TCVCs, after which the guidewire and stylet are removed and the PICC device introduced down the peel-away sheath into the central veins. **I** The peel-away sheath is subsequently removed

Results

Twenty-one PICCs were inserted as TCVCs in 19 children, all aged less than 10 years. Mean patient age at the time of placement was 3.7 years (range 1.4 months–9.6 years). Five patients (24%) were less than 1 year of age or less than 10 kg in weight. Average patient weight was 15.7 kg. The most frequent underlying patient conditions that precipitated the indication for long-term central venous access was pseudo-obstruction secondary to gastrointestinal dysmotility disorder in five patients (24%) followed by cystic fibrosis infective exacerbation in three patients (14%). Specific indications were for the administration of parenteral nutrition in 4/21 cases (19%) and intravenous

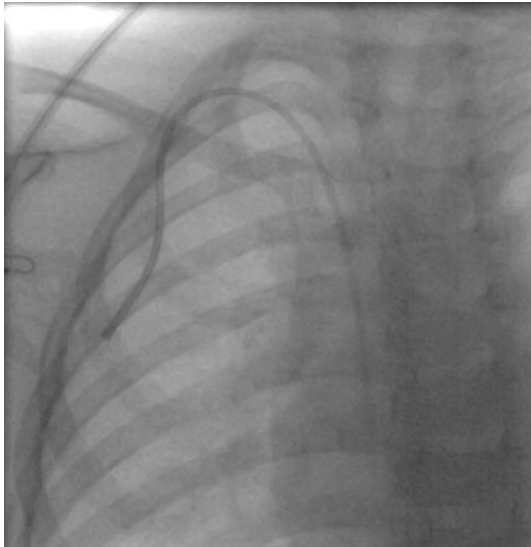

Fig. 2 Fluoroscopic image demonstrating the tip of the PICC used as a TCVC at the superior vena cava-right atrium junction. We typically aim for catheter position in the right atrium

catheter size versus patient age at insertion. General anaesthesia and local anaesthesia were used for all catheter insertions (100%). The procedure was carried out under ultrasound and fluoroscopic guidance for 18 (86%) cases, all in the interventional radiology (IR) suite, and ultrasound only for three cases (14%), all in the paediatric operating room (OR) suite. Subsequent conventional X-ray confirmation of tip location was obtained in the later cases. The RIJV was the access site in 19/21 insertions (90%). The left internal jugular vein (LIJV) was chosen as the access site in two cases (10%) when there had been prior damage to the RIJV access site caused by prior venous access procedures. Figure 4 also summarises the access site used in all procedures.

All insertions were successful with no significant immediate or early complications recorded. In our population, premature catheter removal occurred in two cases (9.6%) with an overall late complication rate of 2.3 per 1000 catheter days. Inadvertent catheter dislodgement

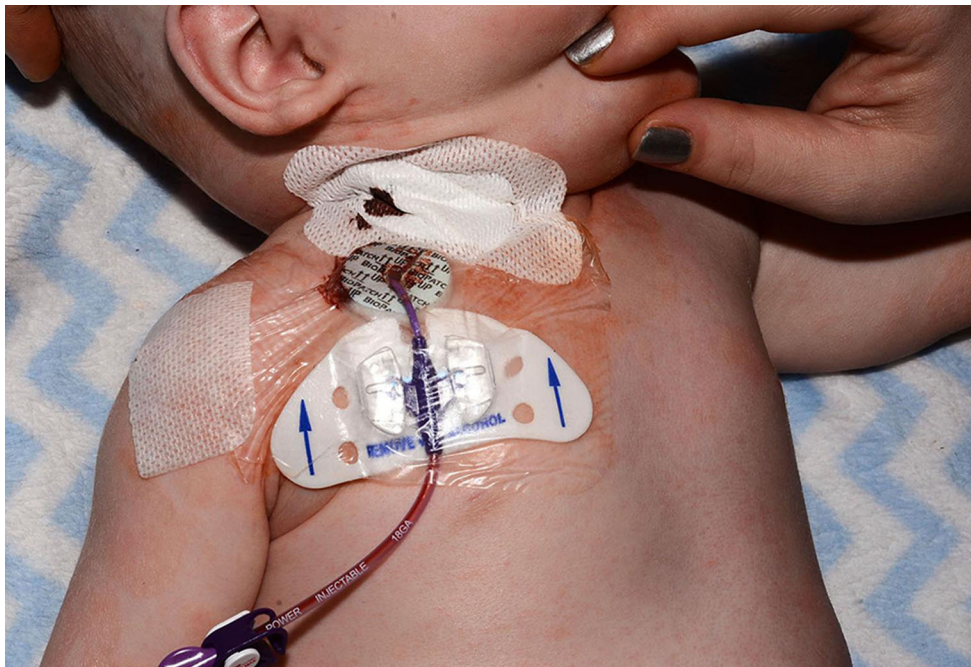

Fig. 3 Post-operative photograph illustrating how the PICC device is secured using the proprietary adhesive dressing supplied with the device, applied to the RACW. Skin incision closure is achieved with adhesive steristrips

antibiotics and/or antiviral therapy in 17/21 cases (81%). Figure 4 summarises the indication for catheter insertion. The total number of catheter days reviewed was 853. Catheter dwell time ranged from 6 days to 6 months with a mean catheter dwell time of 41 days. Catheter devices used included 3 Fr single lumen in three cases (14%), 4 Fr single-lumen catheters in 14 cases (67%) and 5 Fr dual-lumen catheters in four cases (19%). Figure 5 summarises

occurred in one case (4.8%) at 10 days post-insertion (dislodgement rate of 1.2 per 1000 catheter days). This case was a 3-year-old male receiving intravenous antibiotics for osteomyelitis. We suspect that inadvertent dislodgement occurred during a change of clothes by the child's parents.

Early catheter removal at 14 days was performed in one case (4.8%) for suspected catheter-related infection (suspected catheter-related infection rate of 1.2 per 1000

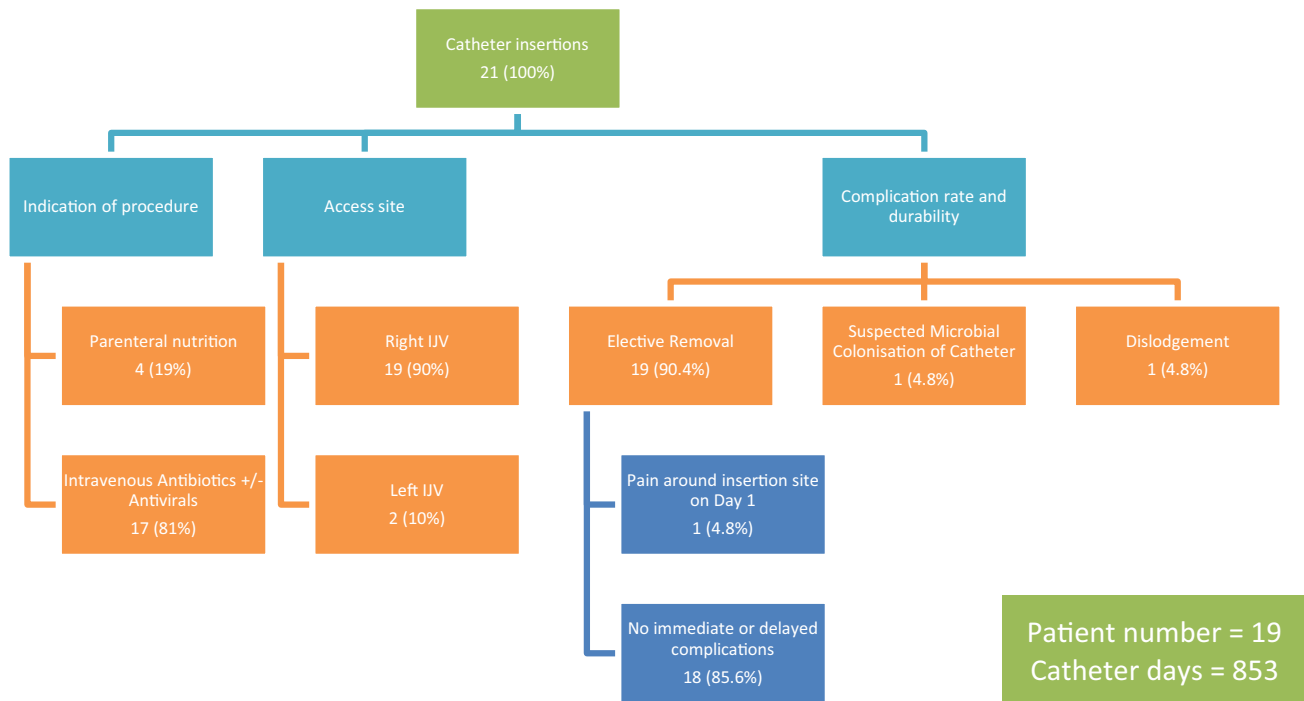

Fig. 4 Procedural data, complication rate and durability

catheter days). This case was a 9-year-old female with Congenital Myotonic Dystrophy who had a gastrostomy and colostomy for bowel dysfunction. Pseudo-obstruction precipitated central venous access to facilitate administration of parenteral nutrition. On day 11, a temperature spike led to blood cultures from the catheter which grew a strain of *Staphylococcus aureus*, with which the stoma and gastrostomy sites were known to be colonised prior to catheter insertion.

One patient (4.8%) experienced pain around the insertion site on the day following central venous access insertion: this resolved with simple analgesia and did not necessitate premature catheter removal.

Figure 4 summarises the procedural data and overall outcomes. Nineteen of the 21 TCVCs (90.4%) lasted for the total intended duration of use.

Discussion

Demand for radiologically inserted vascular access devices in children is increasing.

The most common paediatric vascular access device inserted by an interventional radiologist is the PICC. However, according to Krishnamurthy et al. [4], TCVCs last longer than PICCs and are preferred when access is required for more than 6 weeks duration. In a recent retrospective cohort study conducted by Kovacich et al. [12]

looking at PICC-associated complications in children requiring long-term parenteral antibiotic therapy, there was an overall complication rate of 4.6 per 1000 catheter days, with catheter occlusion and dislodgement being the most common reasons for premature PICC removal. On the other hand, there are many institutions that use PICC devices for long-term paediatric venous access, and there are some data to support PICC devices having fewer complications than TCVCs. Blotte et al. [13] carried out a retrospective analysis comparing the complications of Broviacs[®] TCVC and PICCs in children with intestinal failure receiving parenteral nutrition. When comparing catheters with the same diameter, there were no significant differences in infection or breakage rates. However, a lower incidence of central venous thrombosis with the use of PICCs is suggested. This correlates with evidence in the literature, where risk factors for central venous thrombosis include catheter size, location of the catheter tip and associated catheter complications. Another prospective randomised study by Cowl et al. [14] found no difference in rates of infection, occlusion or dislodgement when comparing PICCs with subclavian central catheters.

However, their use is associated with frequent complications resulting in premature catheter removal [1]. Infectious complications include exit site or port infection, tunnel infection and microbial colonisation of the catheter (defined by either positive culture from the CVC with negative peripheral blood culture, or positive catheter tip

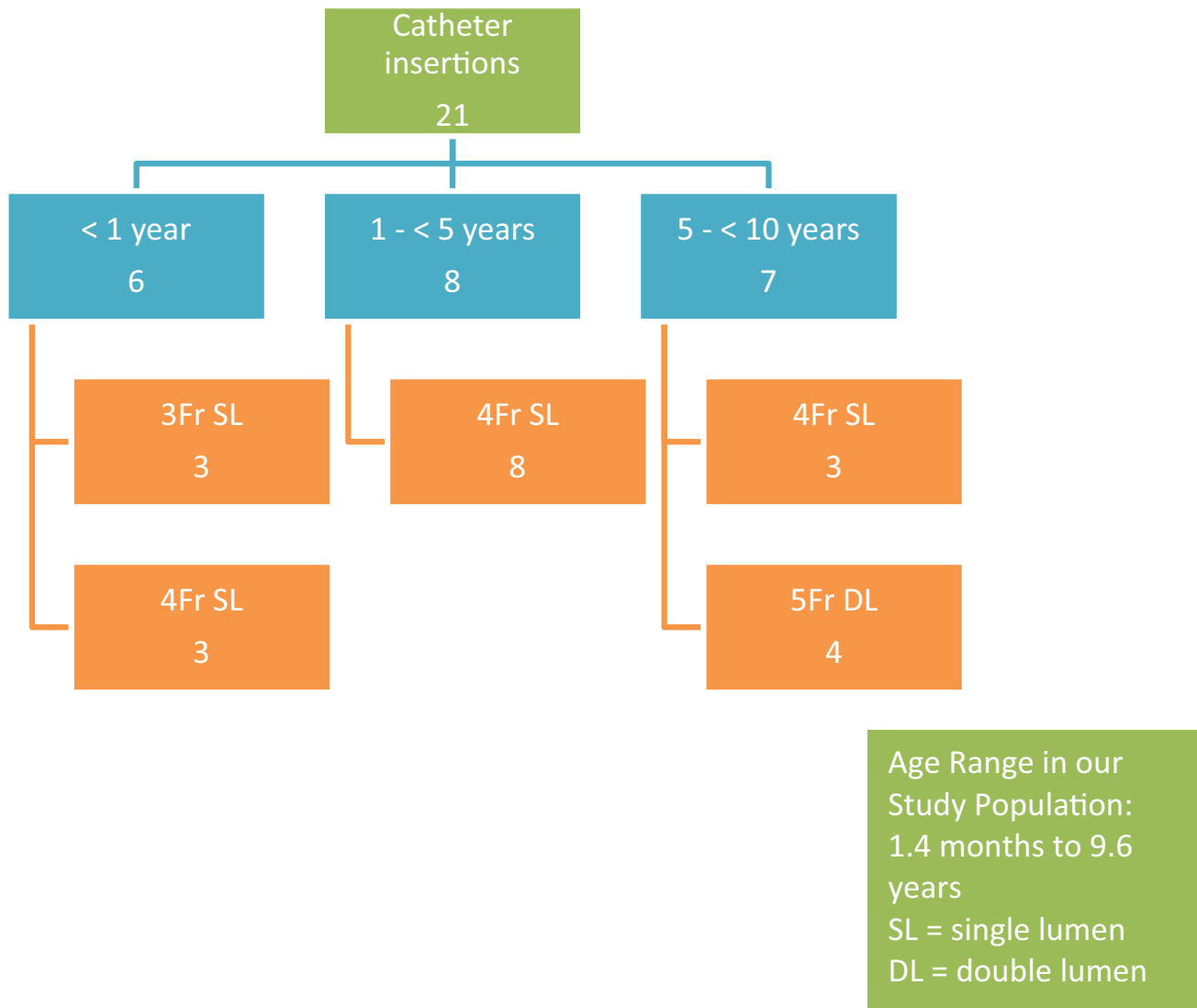

Fig. 5 Catheter size versus patient age

culture). Mechanical complications include inadvertent dislodgement, catheter fracture, occlusion and venous thrombosis [3]. Image guidance has been found to increase procedure success rate and decrease acute complication rates.

The 4.8% incidence (1.2 per 1000 catheter days) of suspected microbial colonisation reported in our study is in the lower range of reported rates in the literature. Garcia-Teresa et al. [15] in a multicentre prospective study examining children in a paediatric intensive care unit (ICU) aged 0–14 years report a catheter-related blood stream infection rate of 6.81% or 6.4 per 1000 catheter days. Casado-Flores et al. [16] conducted a prospective study looking at central venous catheterisations in children of different ages in a paediatric ICU and found an infection rate of 5.8%. Cruzeiro et al. [17] in a prospective study of

consecutive catheterisations in children in a public hospital report an 11.6% of suspected catheter-related infection.

Multiple studies have also been carried out looking at complication rates of CVCs in neonates, with infection rates varying from 0 to 46% [1, 18–27]. Battin et al. [27] recently conducted a prospective audit assessing complication rates in a neonatal ICU. In total, 38% of babies showed clinical signs of sepsis while their lines were in situ but only 10% had positive peripheral or line cultures. On the other hand, Ainsworth et al. [18] recently conducted a meta-analysis looking at randomised controlled trials that compared delivery of intravenous fluids via CVCs versus peripheral cannulae in hospitalised neonates. In conclusion, there was no evidence to suggest that percutaneous CVC use increases risks of adverse events, particularly invasive infection.

Dislodgement occurred in only one case (4.8%) in this series, with a rate of dislodgement of 1.2 per 1000 catheter days. We suspect that inadvertent dislodgement occurred during a change of clothes by the child's parents. The current study identified a rate of dislodgement in the lower range of that reported in previous studies. Central venous catheter dislodgement has been found to be more frequent in younger patients [1]. A retrospective study by Tavis et al. [3] comparing delayed complications of surgically versus radiologically placed CVCs in paediatric oncology patients quotes a rate of dislodgement of 16.7% amongst radiologically placed CVCs. Noshier et al. [28] examining a sample of paediatric CVCs predominantly placed for chemotherapy reported rates of dislodgement at 12% (0.82 per 1000 catheter days). Wiener et al. [29] in a large, multicentre study combining data from ports and CVCs placed for chemotherapy in children reported rates of dislodgement ranging from 2.8 to 24%. This suggests that despite lacking a Dacron cuff and with only a proprietary adhesive anchoring mechanism in place, these non-cuffed devices are reasonably secure. We attribute this infrequent rate of dislodgement to the fact that these tunnelled catheters can be tucked away safely under the child's clothing and are less likely to get accidentally pulled out in comparison with peripherally inserted catheters.

The results not only indicate our technique to be safe with an acceptable low complication profile, but also offer an advantage of greater convenience in comparison with conventional paediatric TCVCs. Ninety per cent of these catheters lasted for the total *intended* duration of use and remained in situ until no longer required. It is not clear what is responsible for the apparent security of the device, but experience with this model and brand of adhesive device in adult PICCs suggests that the adhesive device alone provides durable device retention without suturing or the presence of a subcutaneous retention cuff. It is, however, recommended that the adhesive device be replaced expertly when indicated by the state of the dressings. Catheter removal in our technique is less complex. The catheter can be removed simply by pulling it out, and this does not require general anaesthesia because it does not cause any discomfort. Another advantage over standard PICCs is that the device gets tucked away safely under clothing, away from inquisitive fingers. The limitations of the current study include the retrospective non-randomized study design and the modest sample size.

Future prospective studies comparing this novel technique with standard PICCs and conventional TCVCs placed over a similar time period would be of value to confirm equal utility, comparable complication rate and possibly a better cosmetic result in relation to healing of the chest wall scar. Although the subgroup of five patients (24%) who were less than 1 year of age or less than 10 kg

in weight were not analysed separately, none of these patients sustained delayed complications in our study population. To the best of our knowledge, although we are aware anecdotally of other units employing similar techniques, we are not aware of any priorly published report describing this simple technique.

Conclusion

Using an adult PICC device as a TCVC in infants and children, including children less than 1 year of age or weighing less than 10 kg, appears to be a safe technique with an acceptable complication profile. The principal advantage of this technique is that the catheter removal technique is less complex than that of standard TCVC. The catheter can be removed simply by pulling it out, and this does not require general anaesthesia.

Compliance with Ethical Standards

Conflict of interest All authors declare that they have no conflict of interest.

Informed Consent For this type of study, formal consent is not required.

Open Access This article is distributed under the terms of the Creative Commons Attribution 4.0 International License (<http://creativecommons.org/licenses/by/4.0/>), which permits unrestricted use, distribution, and reproduction in any medium, provided you give appropriate credit to the original author(s) and the source, provide a link to the Creative Commons license, and indicate if changes were made.

References

1. Hollyoak MA, Ong TH, Leditschke JF. Critical appraisal of surgical venous access in children. *Pediatr Surg Int*. 1997;12:177–82.
2. Wardle SP, Kelsall AW, Yoxall CW, Subhedar NV. Percutaneous femoral arterial and venous catheterisation during neonatal intensive care. *Arch Dis Child Fetal Neonatal Ed*. 2001;85:F119–22.
3. Basford TJ, Poenaru D, Silva M. Comparison of delayed complications of central venous catheters placed surgically or radiologically in pediatric oncology patients. *J Pediatr Surg*. 2003;38:788–92.
4. Krishnamurthy G, Keller MS. Vascular access in children. *Cardiovasc Intervent Radiol*. 2011;34:14–24.
5. Janik JE, Conlon SJ, Janik JS. Percutaneous central access in patients younger than 5 years: size does matter. *J Pediatr Surg*. 2004;39:1252–6.
6. Cobb LM, Vinocur CD, Wagner CW, Weintraub WH. The central venous anatomy in infants. *Surg Gynecol Obstet*. 1987;165:230–4.
7. Tsai M-H, Lien R, Wang J-W, Huang H-R, Chiang C-C, Chu S-M, et al. Complication rates with central venous catheters

- inserted at femoral and non-femoral sites in very low birth weight infants. *Pediatr Infect Dis J.* 2009;28:966–70.
8. Pronovost P. Interventions to decrease catheter-related bloodstream infections in the ICU: the keystone intensive care unit project. *Am J Infect Control.* 2008;36:1–5.
 9. Donaldson JS. Pediatric vascular access. *Pediatr Radiol.* 2006;36:386–97.
 10. Church JT, Jarboe MD. Vascular access in the pediatric population. *Surg Clin.* 2017;97:113–28. <https://doi.org/10.1016/j.suc.2016.08.007>.
 11. Morano SG, Coppola L, Latagliata R, Berneschi P, Chistolini A, Micozzi A, et al. Early and late complications related to central venous catheters in hematological malignancies: a retrospective analysis of 1102 patients. *Mediterr J Hematol Infect Dis.* 2014;6:e2014011.
 12. Kovacich A, Tamma PD, Advani S, Popoola VO, Colantuoni E, Gosey L, et al. Peripherally inserted central venous catheter complications in children receiving outpatient parenteral antibiotic therapy (OPAT). *Infect Control Hosp Epidemiol.* 2016;37:420–4.
 13. Blotte C, Styers J, Zhu H, Channabasappa N, Piper HG. A comparison of Broviac(R) and peripherally inserted central catheters in children with intestinal failure. *J Pediatr Surg.* 2017;52:768–71.
 14. Cowl CT, Weinstock JV, Al-Jurf A, Ephgrave K, Murray JA, Dillon K. Complications and cost associated with parenteral nutrition delivered to hospitalized patients through either subclavian or peripherally-inserted central catheters. *Clin Nutr.* 2000;19:237–43.
 15. Garcia-Teresa MA, Casado-Flores J, Delgado Dominguez MA, Roqueta-Mas J, Cambra-Lasaosa F, Concha-Torre A, et al. Infectious complications of percutaneous central venous catheterization in pediatric patients: a Spanish multicenter study. *Intensive Care Med.* 2007;33:466–76.
 16. Casado-Flores J, Barja J, Martino R, Serrano A, Valdivielso A. Complications of central venous catheterization in critically ill children. *Pediatr Crit Care Med.* 2001;2:57–62.
 17. Cruzeiro PCF, Camargos PAM, Miranda ME. Central venous catheter placement in children: a prospective study of complications in a Brazilian public hospital. *Pediatr Surg Int.* 2006;22:536–40.
 18. Ainsworth S, McGuire W. Percutaneous central venous catheters versus peripheral cannulae for delivery of parenteral nutrition in neonates. *Cochrane Database Syst Rev.* 2015;10:CD004219.
 19. Trotter CW. Percutaneous central venous catheters in neonates: a descriptive analysis and evaluation of predictors for sepsis. *J Perinat Neonatal Nurs.* 1996;10:56–71.
 20. Trotter CW. Percutaneous central venous catheter-related sepsis in the neonate: an analysis of the literature from 1990 to 1994. *Neonatal Netw.* 1996;15:15–28.
 21. Maas A, Flament P, Pardou A, Deplano A, Dramaix M, Struelens MJ. Central venous catheter-related bacteraemia in critically ill neonates: risk factors and impact of a prevention programme. *J Hosp Infect.* 1998;40:211–24.
 22. Yeung CY, Lee HC, Huang FY, Wang CS. Sepsis during total parenteral nutrition: exploration of risk factors and determination of the effectiveness of peripherally inserted central venous catheters. *Pediatr Infect Dis J.* 1998;17:135–42.
 23. Fallat ME, Gallinaro RN, Stover BH, Wilkerson S, Goldsmith LJ. Central venous catheter bloodstream infections in the neonatal intensive care unit. *J Pediatr Surg.* 1998;33:1383–7.
 24. Parellada JA, Moise AA, Hegemier S, Gest AL. Percutaneous central catheters and peripheral intravenous catheters have similar infection rates in very low birth weight infants. *J Perinatol.* 1999;19:251–4.
 25. Neubauer AP. Percutaneous central i.v. access in the neonate: experience with 535 silastic catheters. *Acta Paediatr.* 1995;84:756–60.
 26. Soong WJ, Hwang B. Percutaneous central venous catheterization: five year experiment in a neonatal intensive care unit. *Zhonghua Min. Guo. Xiao Er Ke Yi Xue Hui Za Zhi.* 1993;34:356–66.
 27. Battin M, Page B, Knight D. Percutaneous intravenous central catheters. *J Paediatr Child Health.* 2001;37:527.
 28. Noshier JL, Shami MM, Siegel RL, DeCandia M, Bodner LJ. Tunneled central venous access catheter placement in the pediatric population: comparison of radiologic and surgical results. *Radiology.* 1994;192:265–8. <https://doi.org/10.1148/radiology.192.1.8208950>.
 29. Wiener ES, McGuire P, Stolar CJ, Rich RH, Albo VC, Ablin AR, et al. The CCSG prospective study of venous access devices: an analysis of insertions and causes for removal. *J Pediatr Surg.* 1992;27:154–5.