

AM RHEIN

für Sopran oder Tenor-Baryton

VON

F. LISZT.

Berlin; Eigenthum von A. M. Schlesinger.

s. 2826. Pr. 17/2 8gr

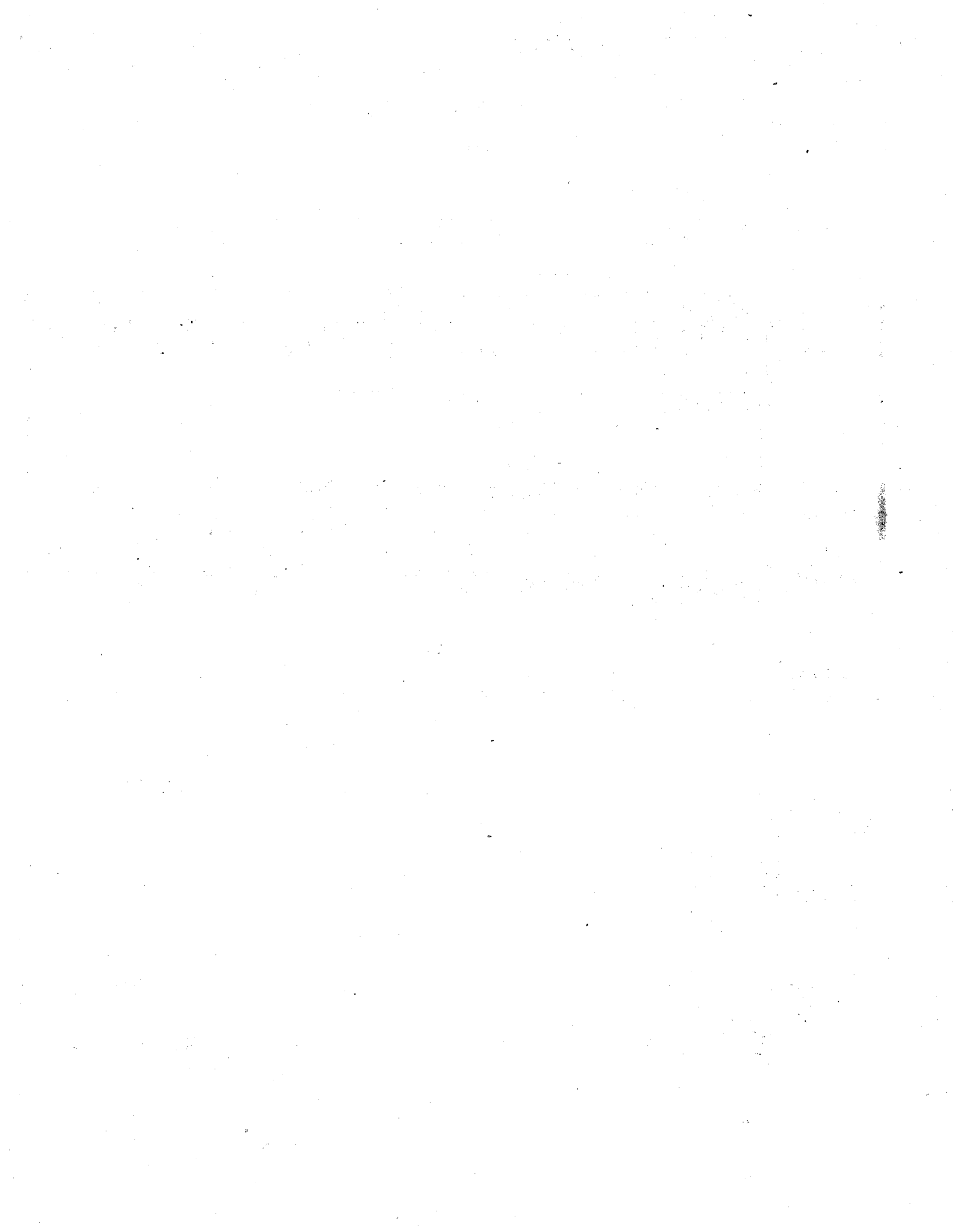

„AM RHEIN IM SCHÖNEN STROME“
von
F. LISZT.

Für TENOR.

Heine.

Bewegt.

GESANG.

Am

PIANO.

p dolce.

Ossia
più
difficile.

dolce legato. (lispelnd.)

Rhein im schö - nen Stro - me da

sempre dolce e legato

spie - gelt sich in den Wel - len mit

cres -
sei - - nem gro - - ssen Do - - me

crescendo -

cres - cen - do

f
das gro - sse, das heil' - ge Cöln.

rinforzando

rinforzando

p dolce.
Im Dom da

diminuendo

diminuendo *p dolce*

steht ein Bild - - niss auf gold - nem

Be - der ge - malt. Ach in

crescendo

crescendo

mei - nes Le - bens Wildniss hat's

freund - lich, freund lich hin - ein ge -

dolcissimo.

strahlt. Es schweben Blumen und

poco agitato.

ga *loco.*

poco agitato.

Engeln um unsere Liebe

ga *loco.*

poco rit.

Frau, die Au - gen, die Lip - pen,

8a

loco.

sempre dolcissimo.

seguendo il canto.

smorz.

die - Wäng - lein, die

rinforzando con passione.

a piacere.

glei - chen der Lieb - sten, der Lieb - sten ge - nau. Die

colla parte.

8^a...

loco.

8^a...

loco.

8^a...

loco.

rinforz.

p dolce.

dolce amorosamente.

Au - gen, die Lip - pen, die Wäng - - - lein, die

glei - chen der Lieb - sten, der Lieb - sten ge - nau.

