

**KEY TO ANOPLURA  
OF  
NORTH AMERICA**

**CHESTER J. STOJANOVICH**

**AND**

**HARRY D. PRATT**

**4 OCTOBER 1965**

U. S. DEPARTMENT OF HEALTH, EDUCATION, AND WELFARE  
PUBLIC HEALTH SERVICE  
Communicable Disease Center  
Atlanta, Georgia

Key to Families of Anoplura

- 1. Head and thorax more or less thickly covered with setae; in some species the setae are modified into scales (Fig. 1 A). On marine animals.....FAMILY ECHINOPHTHIRIIDAE
- Head and thorax with only a few setae (Fig. 1 B).....2

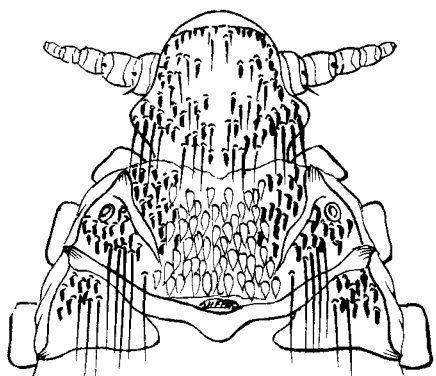

Fig. 1 A

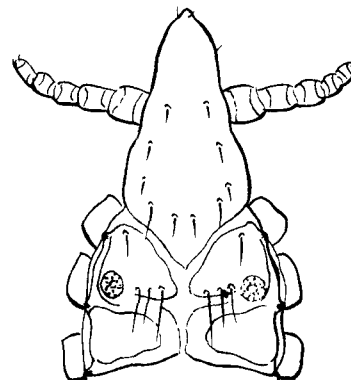

Fig. 1 B

- 2. Eyes present or with prominent ocular points (Fig. 2 A & B).....3
- Eyes and ocular points absent (Fig. 2 C).....4

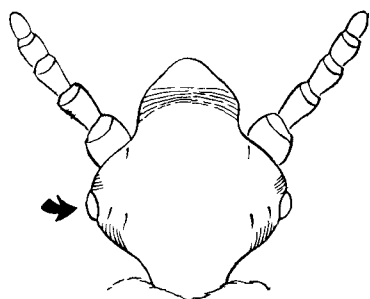

Fig. 2 A

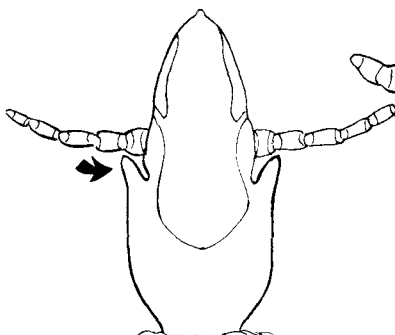

Fig. 2 B

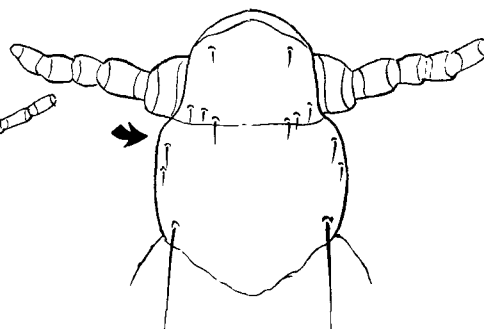

Fig. 2 C

- 3. Abdomen without irregular sclerotized plates on dorsum and venter (Fig. 3 A). On man. ....FAMILY PEDICULIDAE
- Abdomen with irregular sclerotized plates on dorsum and venter (Fig. 3 B). On hoofed animals.....FAMILY HAEMATOPINIDAE

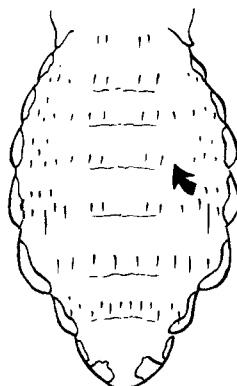

Fig. 3 A

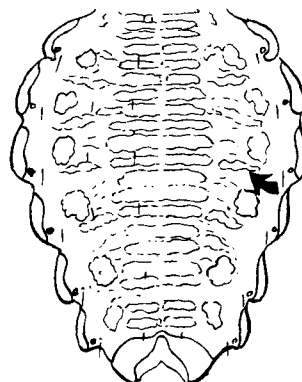

Fig. 3 B

4. Paratergal plates absent (Fig. 4 A). On hoofed animals or carnivores.....  
 .....FAMILY LINOGNATHIDAE
- Paratergal plates present (Fig. 4 B). On rodents and lagomorphs...FAMILY HOPLOPLEURIDAE

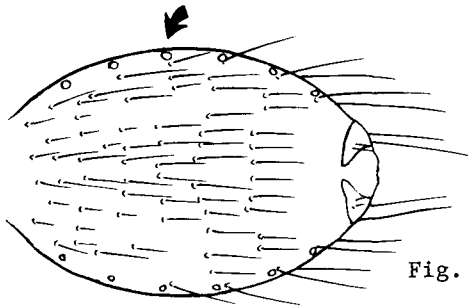

Fig. 4 A

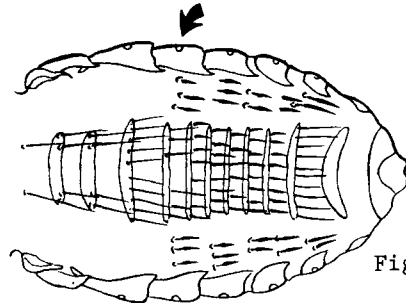

Fig. 4 B

### Key to Genera of Echinophthiriidae

1. Antennae four-segmented; abdomen without scale-like setae (Fig. 1 A).....2
- Antennae five-segmented; abdomen with scale-like setae (Fig. 1 B).....Antarctophthirus

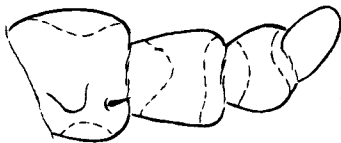

Fig. 1 A

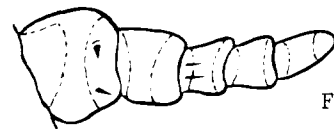

Fig. 1 B

2. Legs all essentially the same size (Fig. 2 A).....Echinophthirus horridus (von Olfers)
- Anterior legs small; second and third legs stout (Fig. 2 B).....Proechinophthirus fluctus (Ferris)

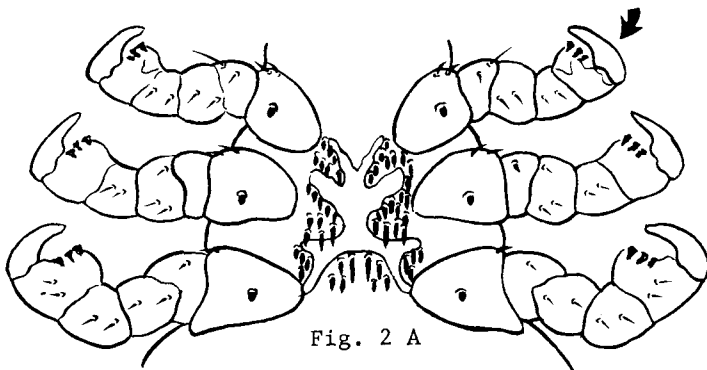

Fig. 2 A

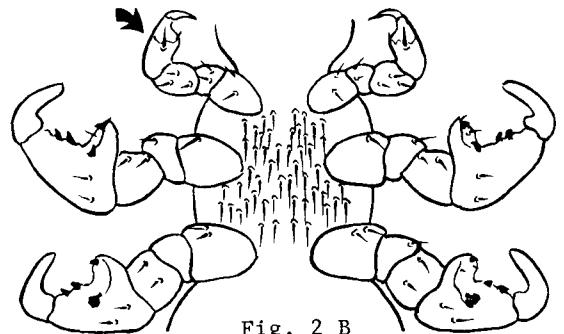

Fig. 2 B

## Key to Species of *Antarctophthirus*

1. Scale-like setae present only on abdomen (Fig. 1 A). *Antarctophthirus callorhini* (Osborn)  
 Scale-like setae present on thorax and abdomen (Fig. 1 B).....2

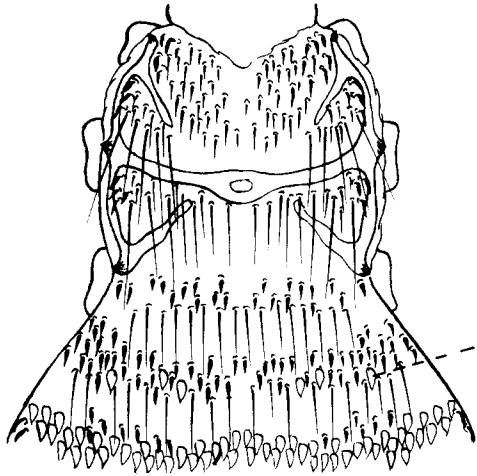

Fig. 1 A

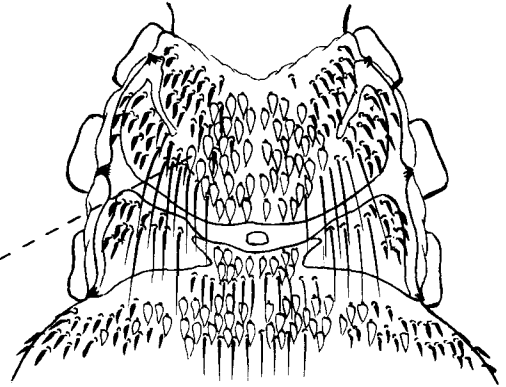

Fig. 1 B

2. Thoracic sternum with a few long setae on posterior border (Fig. 2 A).....  
 .....*Antarctophthirus microchir* (Troussart & Neumann)  
 Thoracic sternum without long setae on posterior border (Fig. 2 B).....  
 .....*Antarctophthirus trichechi* (Bohemann)

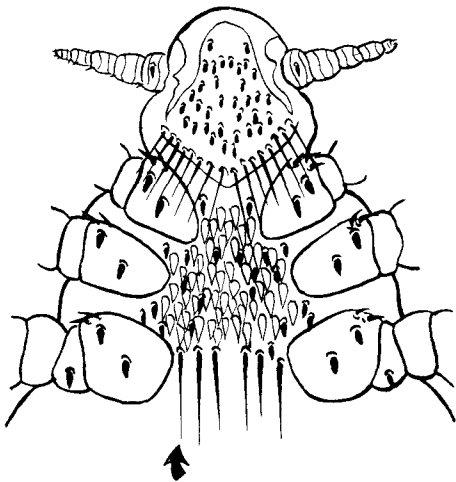

Fig. 2 A

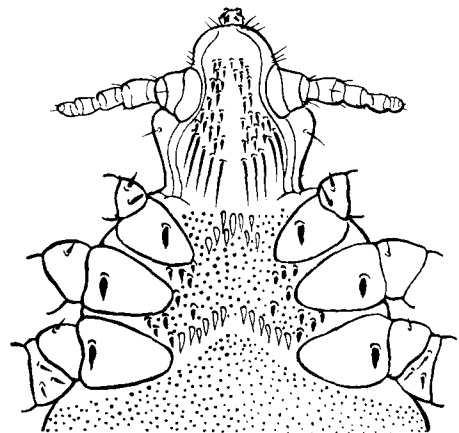
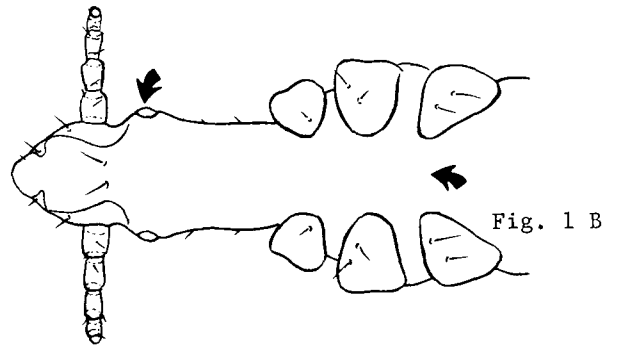
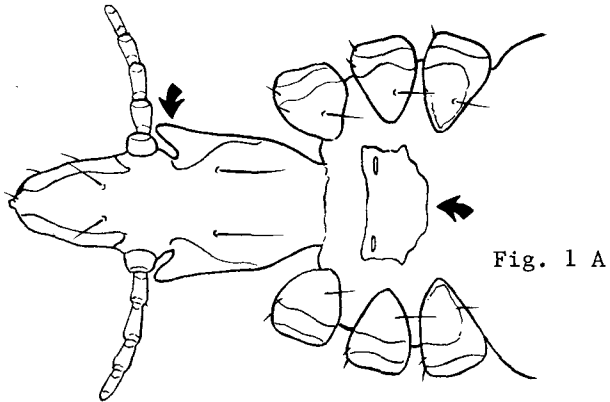

Fig. 2 B

## Key to Genera of Haematopinidae

1. Sternal plate of thorax present; eyes absent but with prominent ocular points (Fig. 1 A) .....Haematopinus
- Sternal plate of thorax absent; eyes present (Fig. 1 B). On peccary.....Pecaroecus javalii Babcock & Ewing



## Key to Species of Haematopinus

1. Thoracic sternal plate wider than long, sternal pits on plate (Fig. 1 A). Hog louse....  
.....Haematopinus suis (Linnaeus)
- Thoracic sternal plate longer than wide; sternal pits off plate (Fig. 1 B).....2

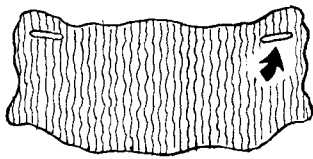

Fig. 2 A

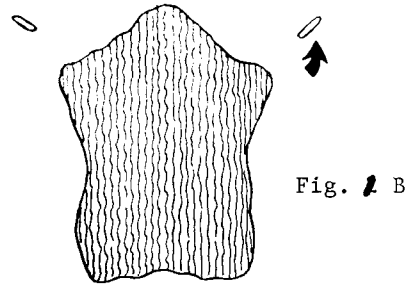

Fig. 2 B

2. Head at least two times as long as wide at ocular points; sternal plate without a median projection (Fig. 2 A & B). On equines. Horse sucking louse.....  
.....Haematopinus asini (Linnaeus)

- Head not two times as long as wide at ocular points; sternal plate with a median projection (Fig. 2 C & D). On cattle.....3

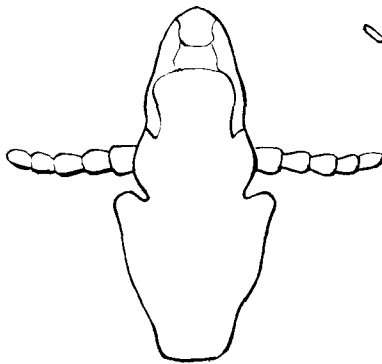

Fig. 2 A

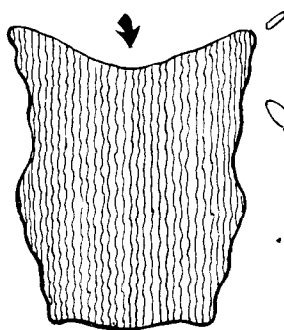

Fig. 2 B

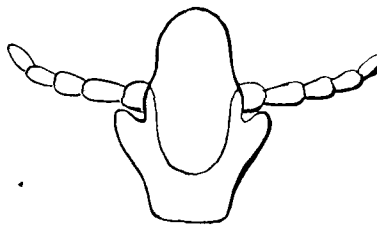

Fig. 2 C

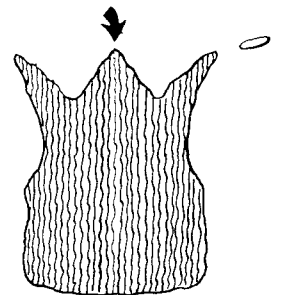

Fig. 2 D

3. Thoracic sternal plate with median projection blunt and rounded; male genital plate with six setae (Fig. 3 A & B). Short-nosed cattle louse.....Haematopinus eurysternus (Nitzsch)

Thoracic sternal plate with median projection more acute and longer; male genital plate with four setae (Fig. 3 C & D). Cattle tail louse.....Haematopinus quadripertusus Fahrenholz

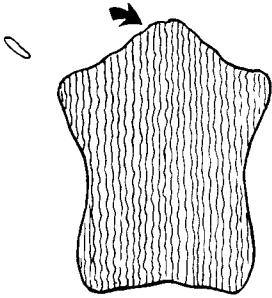

Fig. 3 A

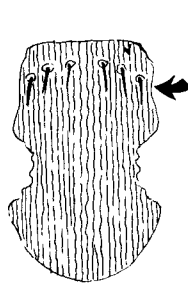

Fig. 3 B

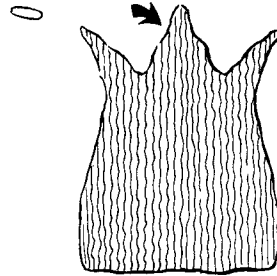

Fig. 3 C

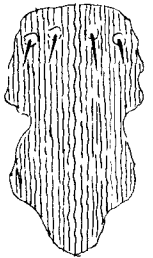

Fig. 3 D

### Key to Genera of Hoplopleuridae

1. Paratergal plates very small being merely slightly sclerotized points (Fig. 1 A).....Haemodipsus

Paratergal plates on at least one abdominal segment usually as long as, or at least half as long as, the sternal plate (Fig. 1 B).....2

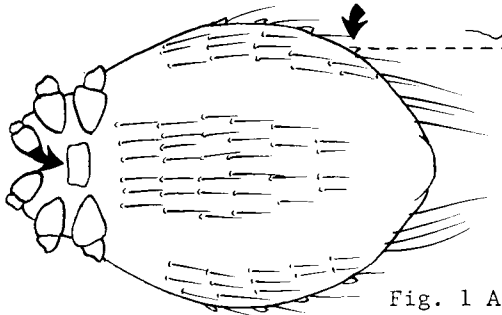

Fig. 1 A

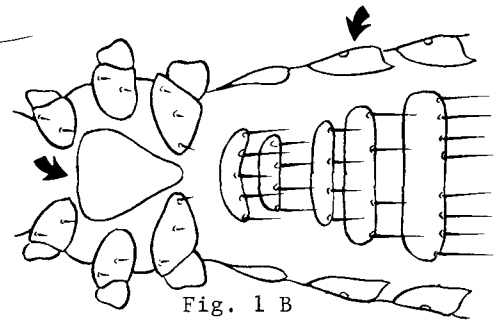

Fig. 1 B

2. First and second pair of legs of the same size and form, both being more slender and smaller than the third pair of legs (Fig. 2 A).....3

First pair of legs smallest of the three pairs; the second pair with stouter claws (Fig. 2 B).....4

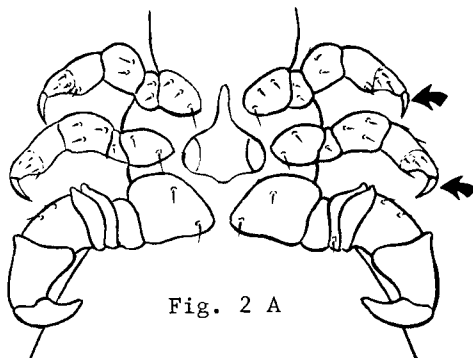

Fig. 2 A

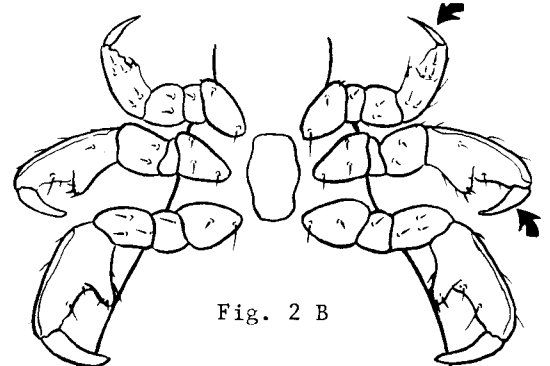

Fig. 2 B

3. A pair of small sclerotized plates present on venter of abdominal segment 2 (Fig. 3 A); antennae and head without hook-like processes.....Enderleinellus

Sclerotized plates entirely lacking on venter of abdominal segment 2; antennae and head with hook-like processes (Fig. 3 B).....Microphthirus uncinatus (Ferris)

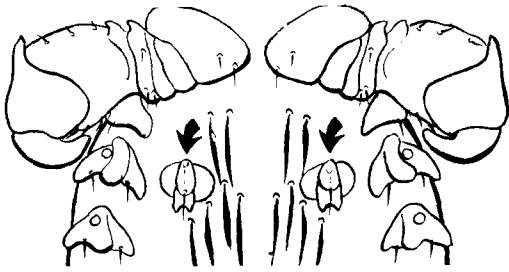

Fig. 3 A

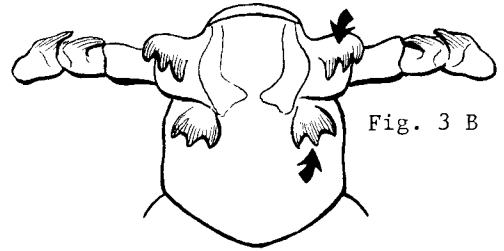

Fig. 3 B

4. Antennae four-segmented (sometimes appearing three-segmented); bladder-like expansions on third leg (Fig. 4 A & B).....Haematopinoides squamosus Osborn

Antennae five-segmented; bladder-like expansions lacking on third leg (Fig. 4 C).....5

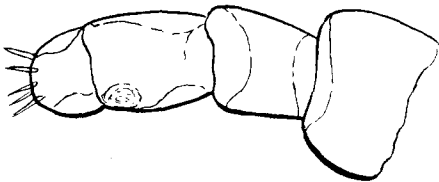

Fig. 4 A

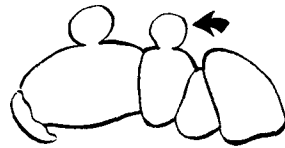

Fig. 4 B



Fig. 4 C

5. First sternite of abdominal segment 3 extended laterally to articulate with its corresponding paratergal plate; this sternite bearing two groups of two or three stout setae (Fig. 5 A).....Hoplopleura

First sternite of abdominal segment 3 never articulating with paratergal plate (Fig. 5 B).....6

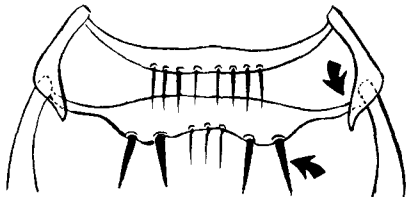

Fig. 5 A

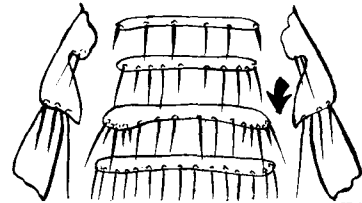

Fig. 5 B

6. Paratergal plate 2 completely divided longitudinally, one plate on the dorsum and the other on the venter of the abdomen (Fig. 6 A).....Fahrenheitzia

Paratergal plate 2 never completely divided to form two distinct plates (Fig. 6 B)....7



Fig. 6 A



Fig. 6 B

7. Sternal plate of thorax usually pointed posteriorly or, if truncate, always associated with a huge enlargement of the first antennal segment (Fig. 7 A & B).....Polyplax

Sternal plate of thorax usually emarginate posteriorly or sometimes quadrate in shape (Fig. 7 C & D).....Neohaematopinus

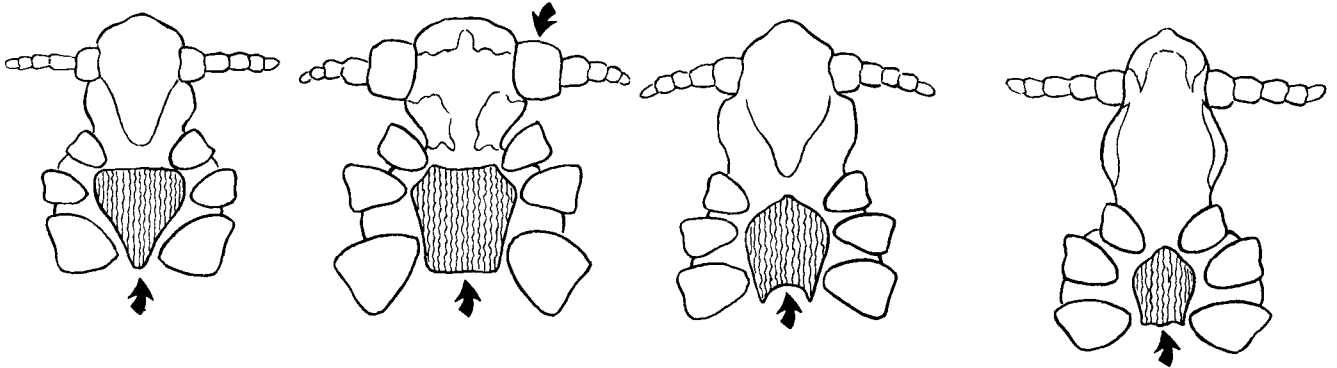

Fig. 7 A

Fig. 7 B

Fig. 7 C

Fig. 7 D

### Key to Species of Enderleinellus

1. Paratergal plates present on abdominal segments 2-5 (Fig. 1 A).....2

Paratergal plates present on abdominal segments 2-6; abdominal sternites and tergites present in both sexes (Fig. 1 B). On Sciurus.....Enderleinellus nitzschi Fahrenholz

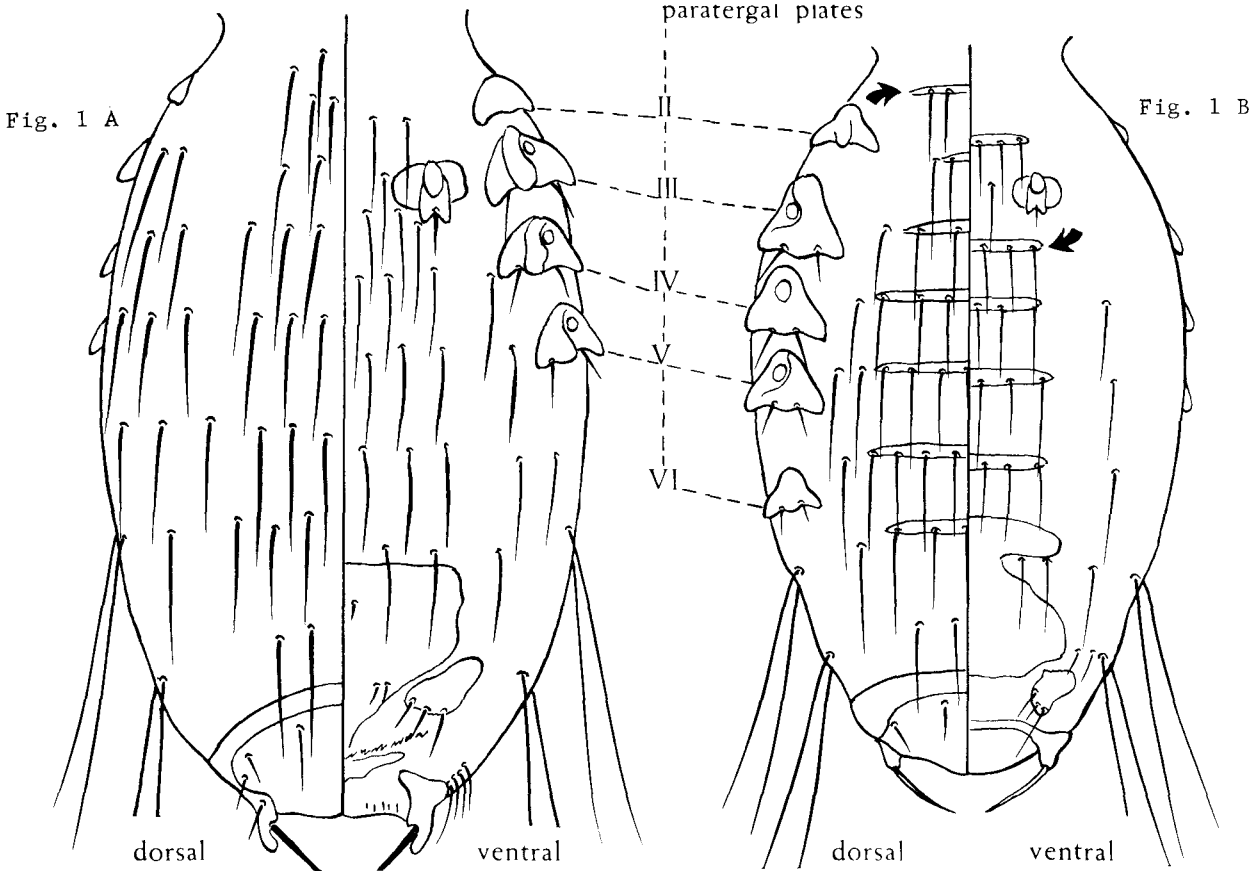

Fig. 1 A

Fig. 1 B







## Key to Species of *Fahrenholzia*

1. Paratergal plates present only on abdominal segments 2 to 4 (Fig. 1 A).....2
- Paratergal plates present on at least abdominal segments 2-6 (Fig. 1 B).....6

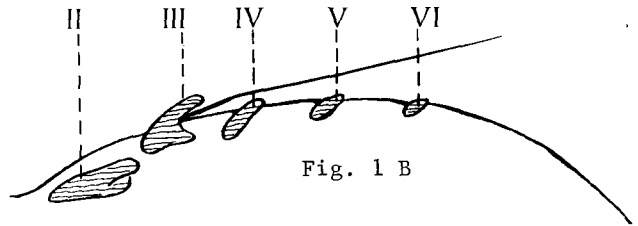
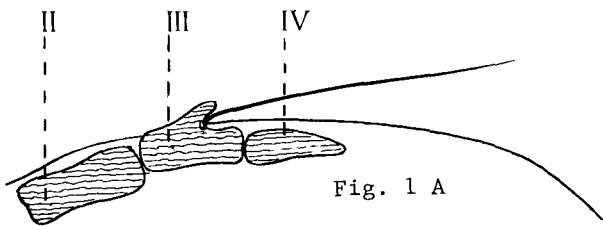

2. Dorsal surface of abdomen with a narrow, sclerotized, median, longitudinal plate between paratergal plates 2 (Fig. 2 A). On *Liomys*.....3
- Dorsal surface of abdomen without such a plate (Fig. 2 B). On *Perognathus* and *Dipodomys*.....5

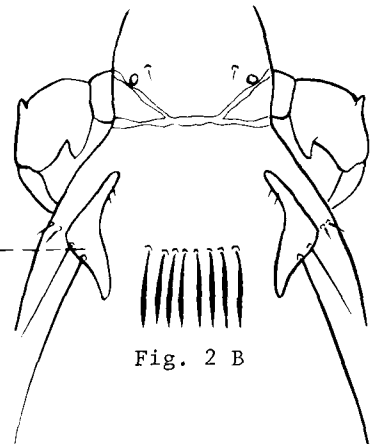
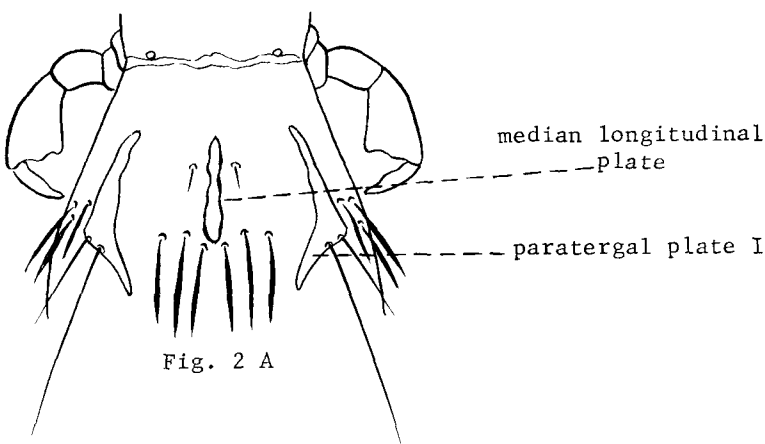

3. Thoracic sternal plate concave on anterior margin; dorsal lobe of paratergal plate 3 pointed apically (Fig. 3 A & B).....*Fahrenholzia texana* Stojanovich & Pratt
- Thoracic sternal plate convex on anterior margin; dorsal lobe of paratergal plate 3 apically truncate (Fig. 3 C & D).....4

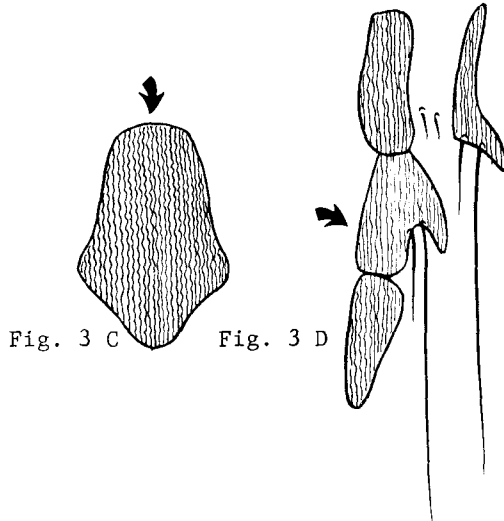
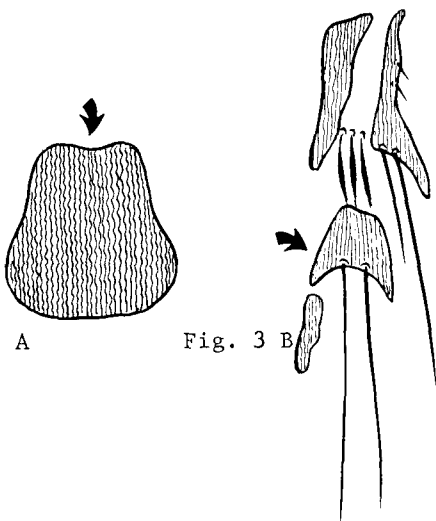

4. Dorsal lobe of paratergal plate 2 with the smaller seta about as long as the plate (Fig. 4 A).....Fahrenheitzia ehrlichi Johnson

Dorsal lobe of paratergal plate 2 with the smaller seta minute, much shorter than the plate (Fig. 4 B).....Fahrenheitzia microcephala Ferris

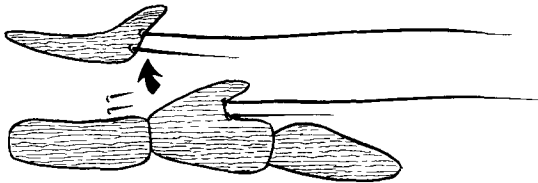

Fig. 4 A

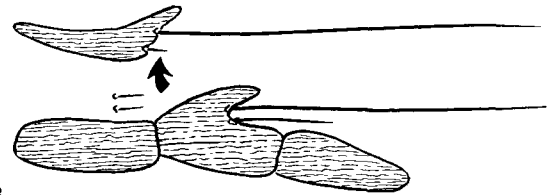

Fig. 4 B

5. Paratergal plates of abdominal segment 2 with a single pair of setae between dorsal and ventral lobes; male genitalia with parameres greatly expanded; female genital plate present (Fig. 5 A, B, & C).....Fahrenheitzia pinnata Kellogg & Ferris

Paratergal plates of abdominal segment 2 with 6 to 8 long setae between dorsal and ventral lobes; parameres of male genitalia not expanded; female genital plate absent (Fig. 5 D & E).....Fahrenheitzia reducta Ferris

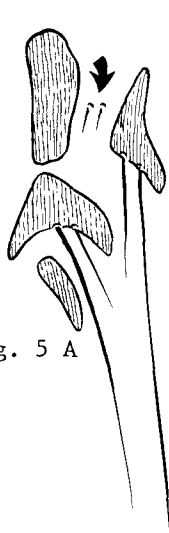

Fig. 5 A

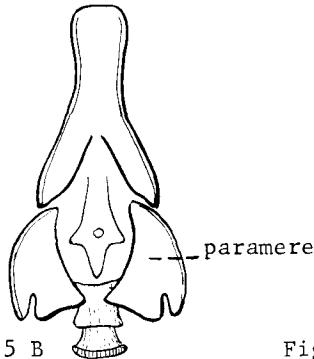

Fig. 5 B

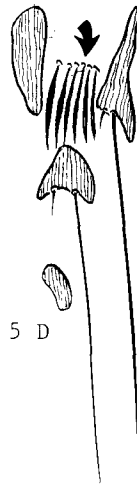

Fig. 5 D

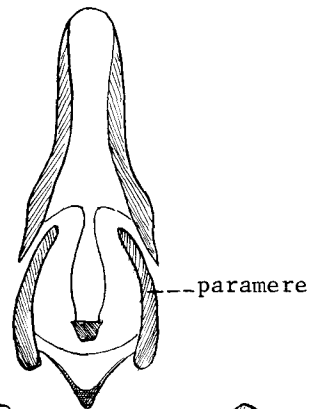

Fig. 5 E

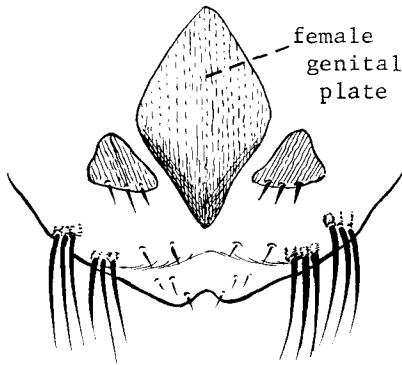

Fig. 5 C

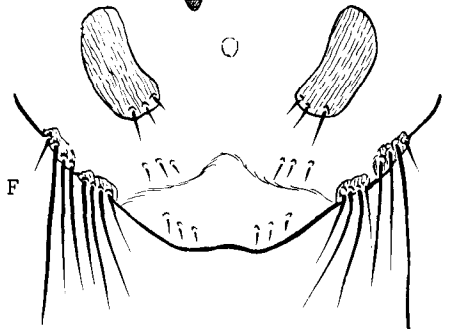

Fig. 5 F

6. Paratergal plates present on abdominal segments 2 to 6; paratergal plate 3 bilobed (Fig. 6 A).....Fahrenheitzia zacatecae Ferris

Paratergal plates present on abdominal segments 2 to 7; paratergal plate 3 not bilobed (Fig. 6 B).....Fahrenheitzia tribulosa Ferris

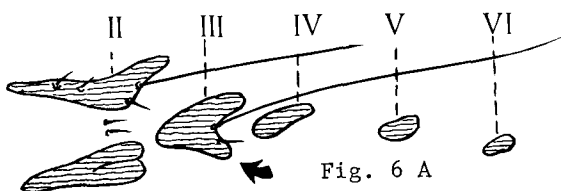

Fig. 6 A

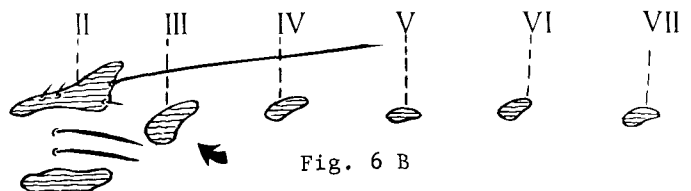

Fig. 6 B

## Key to Species of Hoplopleura

1. Third abdominal sternal plate with two groups of two stout setae (Fig. 1 A).....2

Third abdominal sternal plate with two groups of three stout setae (Fig. 1 B).....  
 On Glaucomys.....Hoplopleura trispinosa Kellogg & Ferris

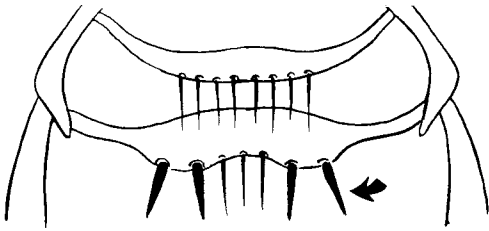

Fig. 1 A

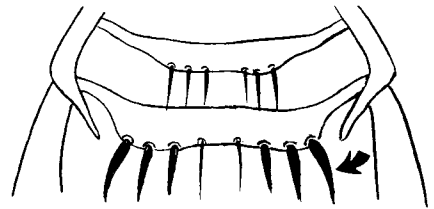

Fig. 1 B

2. Posterior margins of paratergal plates 3-5 with a broad or pointed lobe on each side (Fig. 2 A & B).....3

Posterior margins of paratergal plates 3-5 with four rounded lobes (Fig. 2 C).....  
 On Oryzomys.....Hoplopleura oryzomydis Pratt & Lane

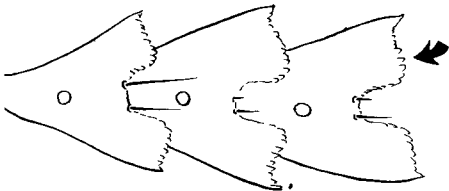

Fig. 2 A

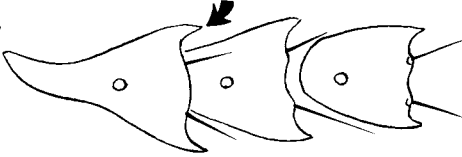

Fig. 2 B

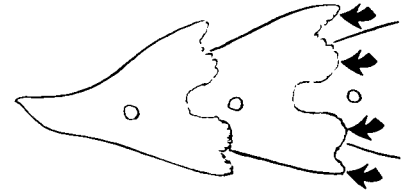

Fig. 2 C

3. Paratergal plates 4 and 5 with broad lobes on posterior margin (Fig. 3 A).....4

Paratergal plates 4 and 5 with pointed lobes on posterior margin (Fig. 3 B).....7

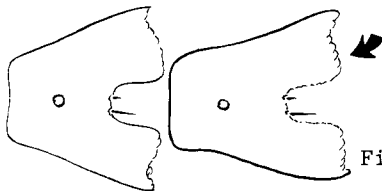

Fig. 3 A



Fig. 3 B

4. Paratergal plates 4 and 5 with one large and one minute seta on posterior margin (Fig. 4 A).....5

Paratergal plates 4 and 5 with two large setae on posterior margin (Fig. 4 B).....  
 On field rodents.....Hoplopleura acanthopus (Burmeister)

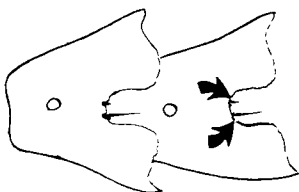

Fig. 4 A

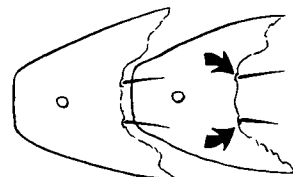

Fig. 4 B

5. Abdomen with setae in some of the membrane between sternal and paratergal plates (Fig. 5 A). On Rattus.....Hoplopleura oenomydis Ferris
- Abdomen without setae in membrane between ends of sternal and paratergal plates (Fig. 5 B).....6

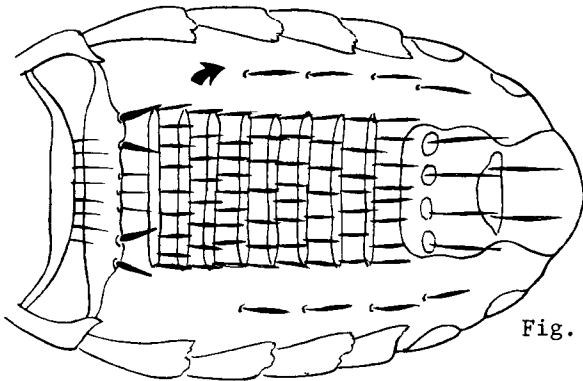

Fig. 5 A

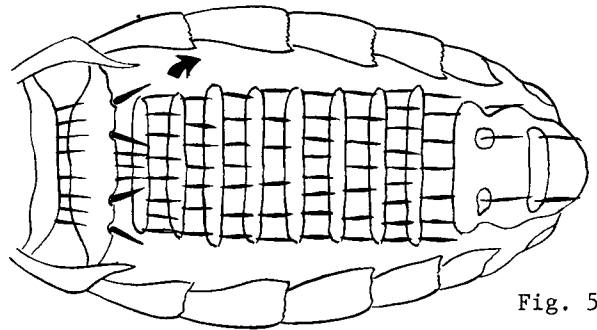

Fig. 5 B

6. Thoracic sternal plate pointed posteriorly (Fig. 6 A). On Peromyscus.....  
.....\*Hoplopleura hesperomydis (Osborn) and \*Hoplopleura ferrisi Cook & Beer
- Thoracic sternal plate blunt posteriorly (Fig. 6 B). On Onychomys.....  
.....Hoplopleura onychomydis Cook & Beer

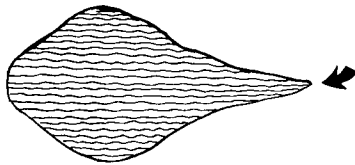

Fig. 6 A

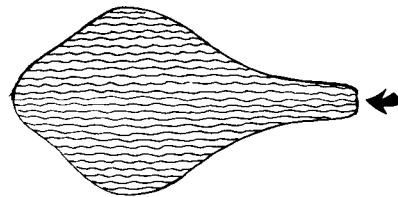

Fig. 6 B

7. Thoracic sternal plate about as long as broad; first sternal plate on abdominal segment 3 with two stout setae usually set close together on each side (Fig. 7 A).....8
- Thoracic sternal plate definitely longer than broad; first sternal plate on abdominal segment 3 with two stout setae more widely spaced on each side (Fig. 7 B).....9

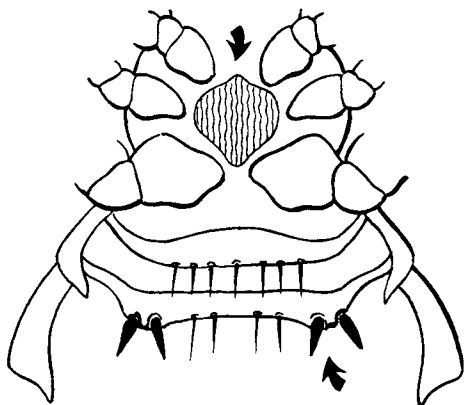

Fig. 7 A

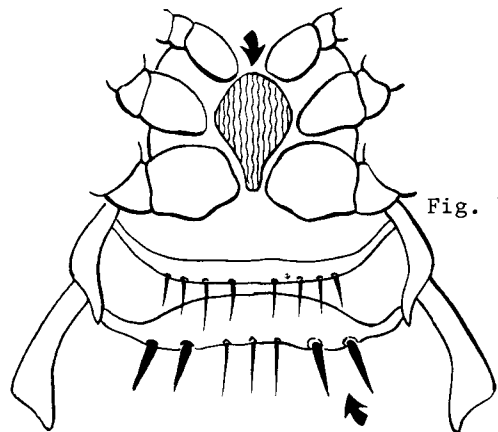

Fig. 7 B

\*These species are separated only in the immature stages.

8. Paratergal plate 6 with posterior angles produced into points (Fig. 8 A). On Eutamias .....Hoplopleura arboricola Kellogg & Ferris
- Paratergal plate 6 without points on posterior angles (Fig. 8 B). On Tamias.....Hoplopleura erratica (Osborn)

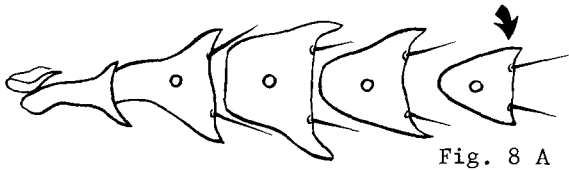

Fig. 8 A

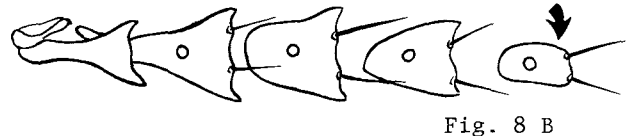

Fig. 8 B

9. Posterior margin of paratergal plate 6 with angles produced to form a deep emargination (Fig. 9 A). On Sciurus.....Hoplopleura sciuricola Ferris
- Posterior margin of paratergal plate 6 with angles not produced to form a deep emargination (Fig. 9 B). On Sigmodon.....10

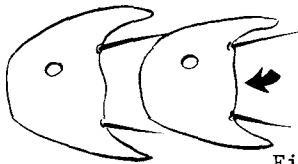

Fig. 9 A

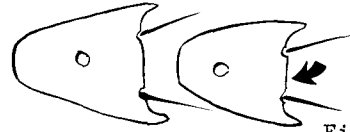

Fig. 9 B

10. Female with paratergal plates 4-6 elongated; male with 11 tergal plates bearing a row of setae (Fig. 10 A & B).....Hoplopleura arizonensis Stojanovich & Pratt
- Female with paratergal plates 4-6 only slightly elongated; male with only 7 tergal plates bearing a row of setae (Fig. 10 C & D).....Hoplopleura hirsuta Ferris



Fig. 10 A



Fig. 10 C

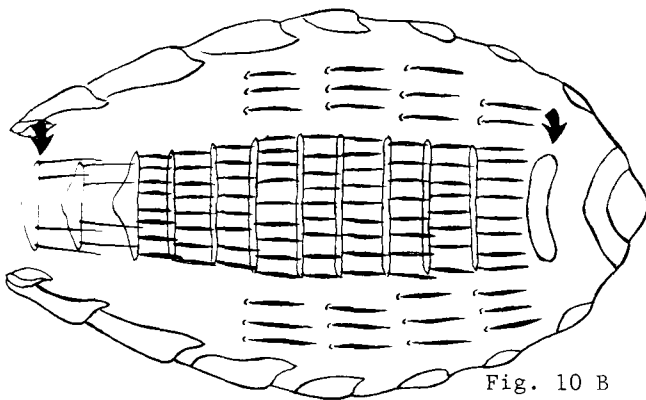

Fig. 10 B

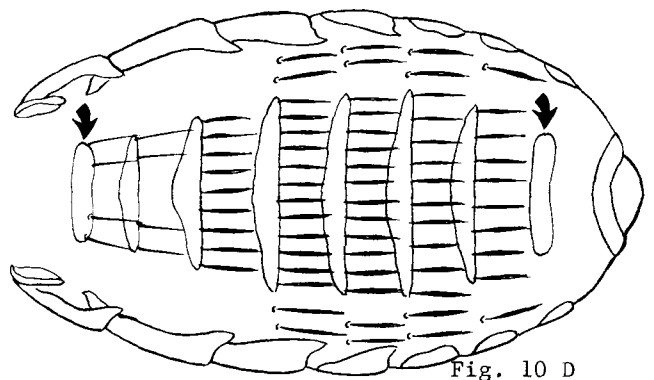

Fig. 10 D

## Key to Species of Haemodipsus

1. Thoracic sternal plate almost three times as wide as long (Fig. 1 A). On domestic rabbits (Oryctolagus).....Haemodipsus ventricosus (Denny)

Thoracic sternal plate hexagonal, being almost as long as wide (Fig. 1 B). On wild rabbits and hares (Sylvilagus and Lepus).....Haemodipsus setoni Ewing

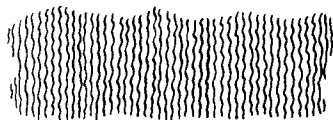

Fig. 1 A

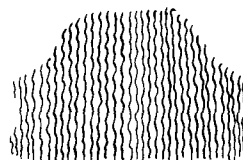

Fig. 1 B

## Key to Species of Neohaematopinus

1. Thoracic sternal plate concave on posterior margin (Fig. 1 A).....2

Thoracic sternal plate somewhat oval, and convex on posterior margin (Fig. 1 B).....11

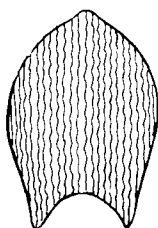

Fig. 1 A

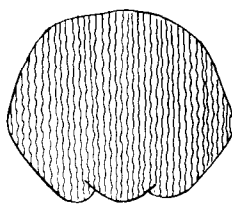

Fig. 1 B

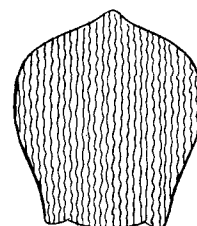

Fig. 1 C

2. Paratergal plates 3 to 6 with three spines on posterior margins (Fig. 2 A).....3

Paratergal plates 3 to 6 with two spines on posterior margins (Fig. 2 B).....5

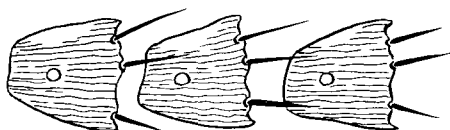

Fig. 2 A

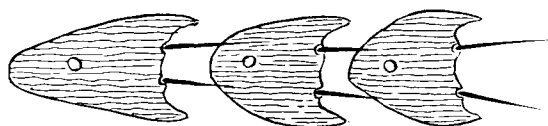

Fig. 2 B

3. Posterior angle of first antennal segment with a stout spine (Fig. 3 A). On Eutamias...  
.....Neohaematopinus pacificus (Kellogg & Ferris)

Posterior angle of first antennal segment without a stout spine (Fig. 3 B).....4



Fig. 3 A

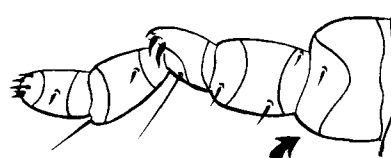

Fig. 3 B



4. Abdominal tergal and sternal plates present on each segment in both sexes (Fig. 4 A)....  
 On Citellus tereticaudus.....Neohaematopinus citellinus Ferris

Abdominal tergal and sternal plates absent in the middle segments of female; male with only sternal plates absent (Fig. 4 B). On Citellus spilosoma.....  
 .....Neohaematopinus spilosomae Stojanovich & Pratt

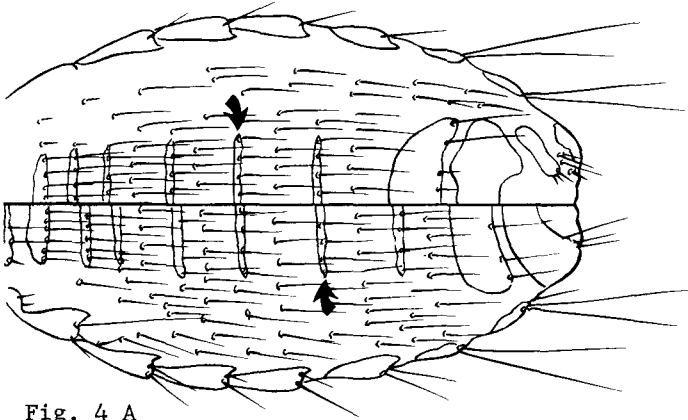

Fig. 4 A

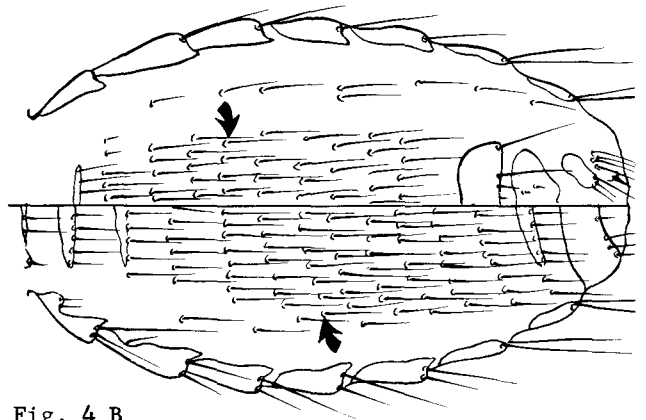

Fig. 4 B

5. First antennal segment prolonged postero-apically, with stout spine (Fig. 5 A).....6  
 First antennal segment without such a prolongation (Fig. 5 B).....8

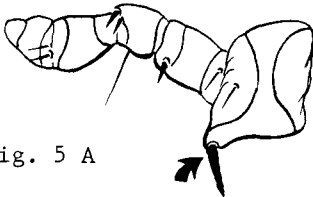

Fig. 5 A

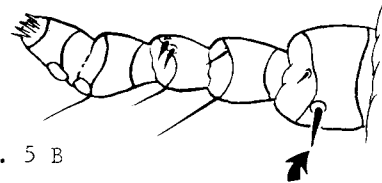

Fig. 5 B

6. Female without sternal and tergal plates on abdominal segments except for the normal terminal and genital segments (Fig. 6 A). On Sciurus griseicolus.....  
 .....Neohaematopinus griseicolus Ferris

Female with sternal and tergal plates on all abdominal segments (Fig. 6 B).....7

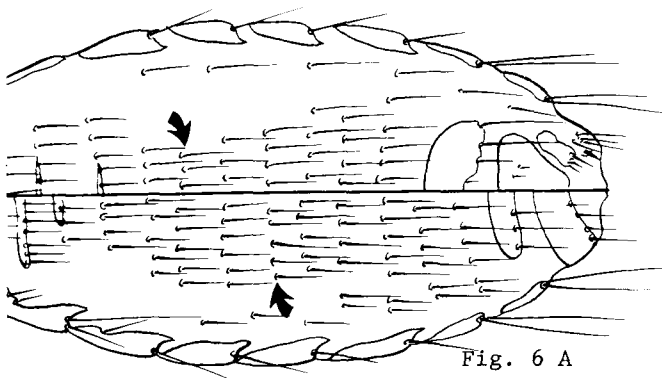

Fig. 6 A

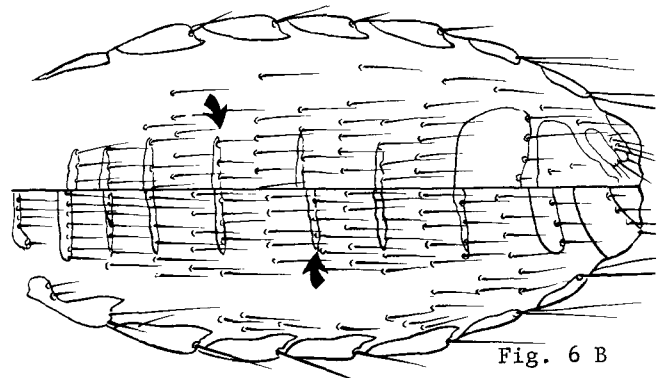

Fig. 6 B

7. Second antennal segment with short spine-like seta on posterior margin (Fig. 7 A).....  
 On Tamias hudsonicus.....Neohaematopinus semifasciatus Ferris
- Second antennal segment without spine-like seta (Fig. 7 B). On Sciurus niger.....  
 .....Neohaematopinus sciurinus Mjöberg

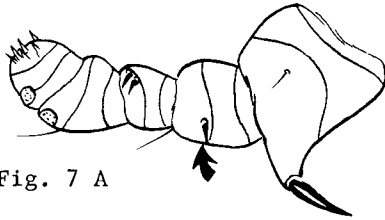

Fig. 7 A

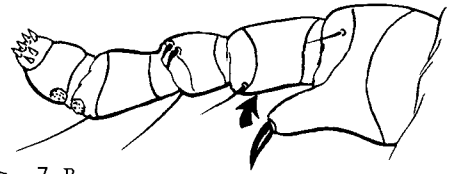

Fig. 7 B

8. Abdominal sternal and tergal plates absent in female; male with only sternal plates absent (Fig. 8 A). On Neotoma cinerea.....Neohaematopinus inornatus Ferris
- Abdominal sternal and tergal plates present in both sexes (Fig. 9 A).....9

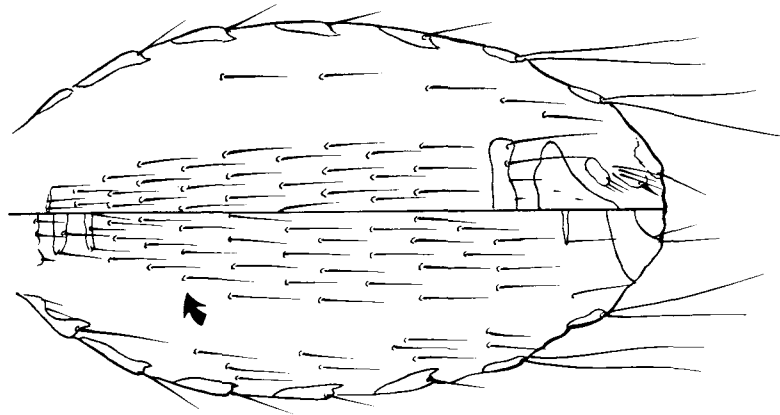

Fig. 8 A

9. A row of setae present on membrane between most of the sternal and tergal plates of abdomen (Fig. 9 A).....10
- Membrane between the abdominal sternal and tergal plates without a row of setae (Fig. 9 B). On Glaucomys.....Neohaematopinus sciuropteri (Osborn)

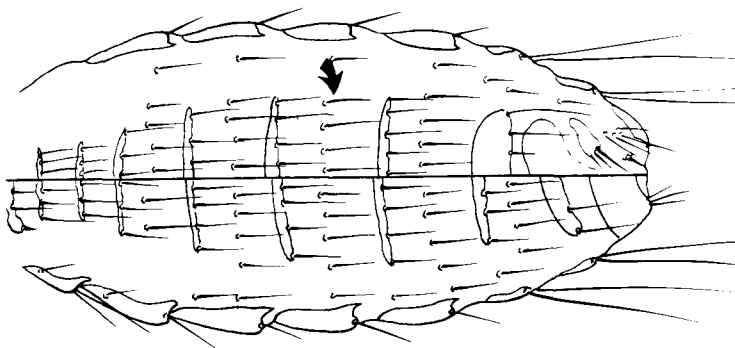

Fig. 9 A

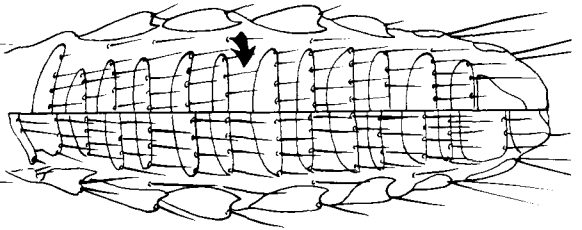

Fig. 9 B

10. First antennal segment with a spine-like seta at the postero-apical angle (Fig. 10 A)  
 On Sciurus carolinensis.....Neohaematopinus sciuri Jancke
- First antennal segment with a spine-like seta set somewhat away from the margin in the  
 postero-apical angle (Fig. 10 B). On Neotoma albigula, streatori and micropus.....  
 .....Neohaematopinus neotomae Ferris

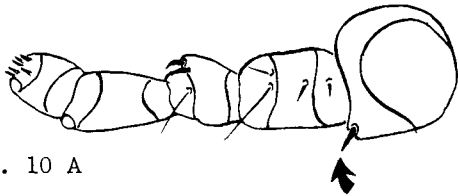

Fig. 10 A

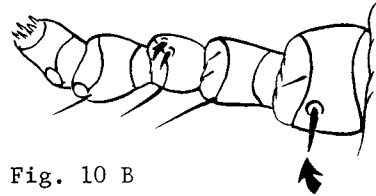

Fig. 10 B

11. Thoracic spiracle small, about one-fourth length of second coxa (Fig. 11 A).....  
 On Citellus and Cynomys.....Neohaematopinus laeviusculus (Grube)
- Thoracic spiracle larger, almost one-half length of second coxa (Fig. 11 B).....  
 On Marmota.....Neohaematopinus marmotae Ferris

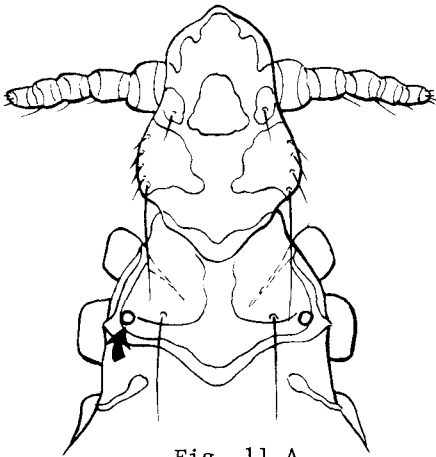

Fig. 11 A

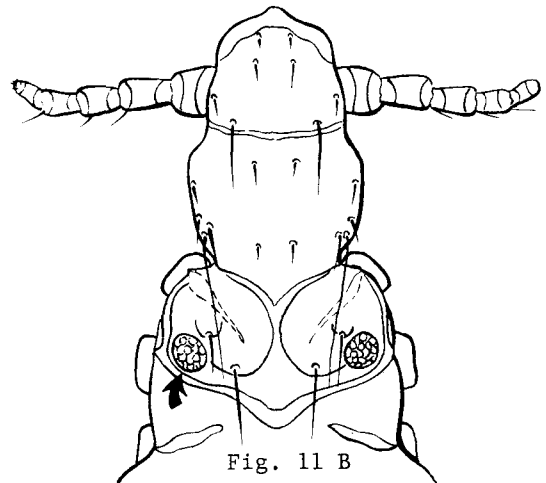

Fig. 11 B

# Key to Species of Polyplax

1. Sternal plate of thorax rounded or pointed posteriorly (Fig. 1 A).....2  
 Sternal plate of thorax truncate posteriorly (Fig. 1 B). On Peromyscus and Onychomys...  
 .....Polyplax auricularis Ferris

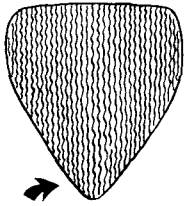

Fig. 1 A

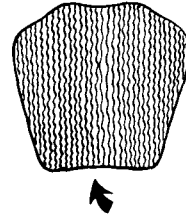

Fig. 1 B

2. Paratergal plate 4 with both setae short or subequal (Fig. 2 A).....3  
 Paratergal plate 4 with dorsal seta longer than ventral seta; usually as long or longer  
 than plate (Fig. 2 B). On house mouse.....Polyplax serrata (Burmeister)

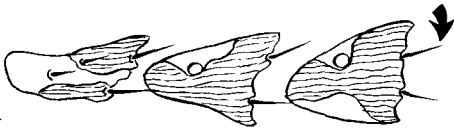

Fig. 2 A

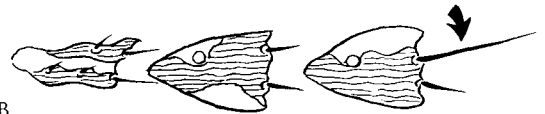

Fig. 2 B

3. Paratergal plates 3-5 with both apical angles produced into points (Fig. 3 A).....  
 On microtene mice.....4  
 Paratergal plates 3-5 with only dorsal apical angle produced into a point (Fig. 3 B)....  
 On Rattus.....Polyplax spinulosa (Burmeister)

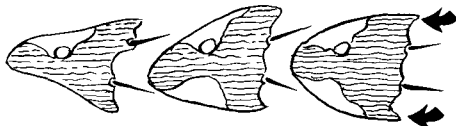

Fig. 3 A

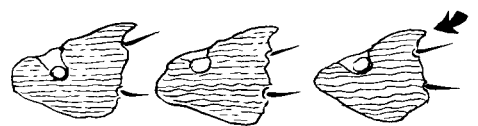

Fig. 3 B

4. First abdominal sternal plate strongly arcuate and with its lateral angles somewhat pro-  
 longed (Fig. 4 A).....Polyplax borealis Ferris  
 First abdominal sternal plate not arcuate, its posterior margin almost straight and  
 lateral angles not produced (Fig. 4 B).....Polyplax alaskensis Ewing

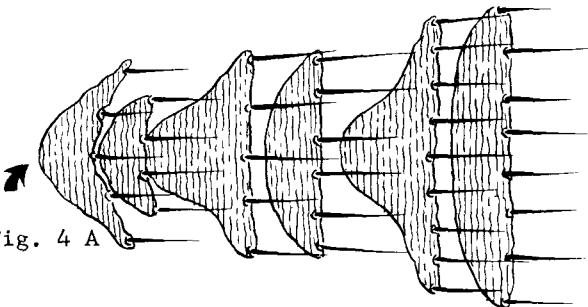

Fig. 4 A

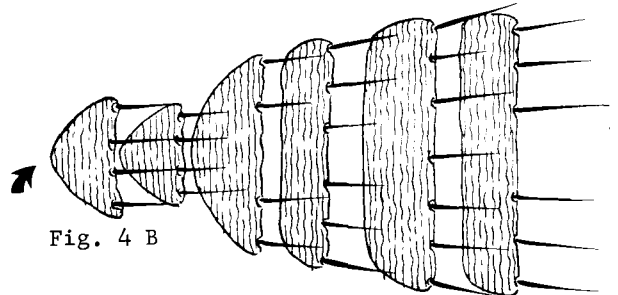

Fig. 4 B

## Key to Genera of Linognathidae

1. Sternal plate of thorax at least half as wide as long (Fig. 1 A).....Solenopotes  
 Sternal plate of thorax small and slender or completely lacking (Fig. 1 B)..Linognathus

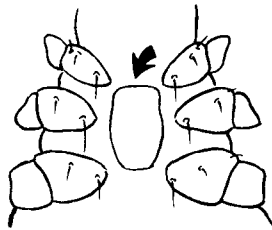

Fig. 1 A

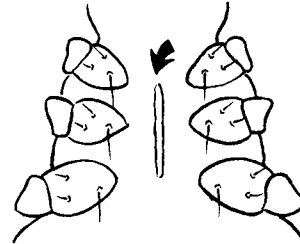

Fig. 1 B

## Key to Species of Linognathus

1. Head about as broad as long; antennae almost as long as head (Fig. 1 A).....2  
 Head almost twice as long as wide or longer; antennae noticeably shorter than head (Fig. 1 B).....3

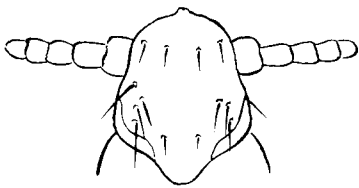

Fig. 1 A

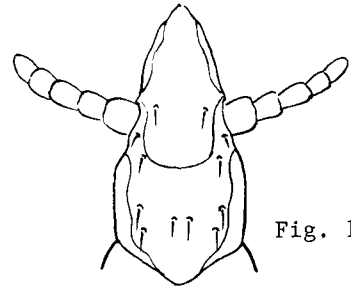

Fig. 1 B

2. Thoracic dorsum with four long setae; head slightly longer than broad (Fig. 2 A). On dogs, foxes and ferrets. Dog sucking louse.....Linognathus setosus (von Olfers)  
 Thoracic dorsum with two long setae; head definitely as broad as long (Fig. 2 B).....  
 Sheep foot louse.....Linognathus pedalis (Osborn)

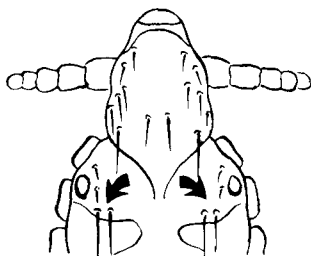

Fig. 2 A

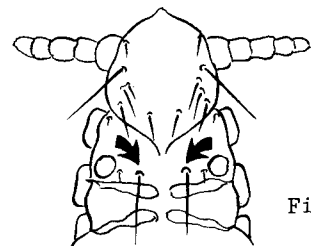

Fig. 2 B

3. Fore head acutely conical and much elongated; female gonopod with a sclerotized hook (Fig. 3 A & B). On cattle. Long-nosed cattle louse.....Linognathus vituli (Linnaeus)

Fore head rounded (Fig. 3 C); female gonopod rounded or with a slight tooth (Fig. 5 B & C). On sheep and goats.....4

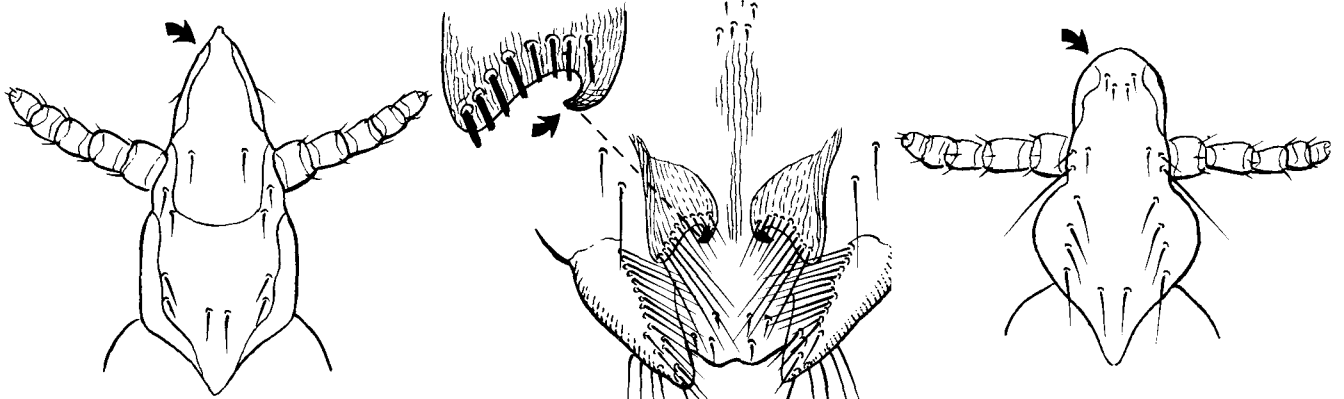

Fig. 3 A

Fig. 3 B

Fig. 3 C

4. Head greatly expanded behind antennae; female gonopod rounded (Fig. 4 A & B). Goat sucking louse.....Linognathus africanus (Kellogg & Paine)

Head not greatly expanded behind antennae (Fig. 4 C).....5

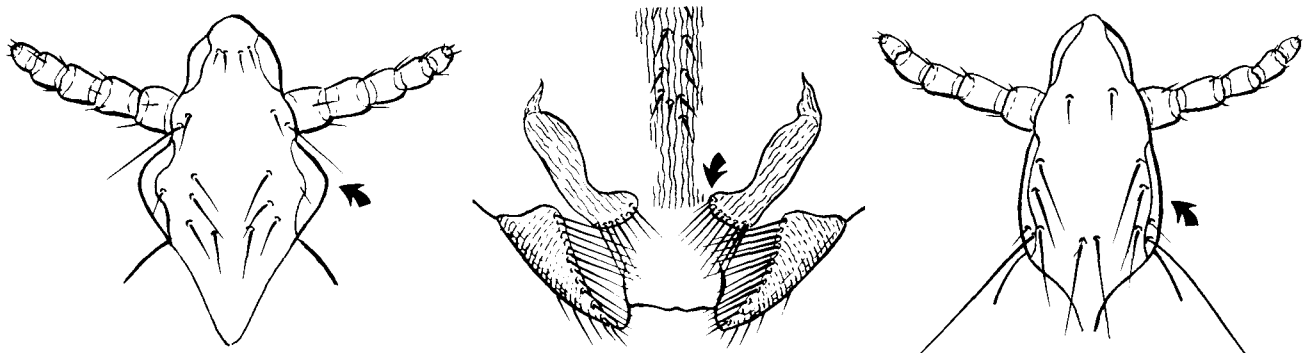

Fig. 4 A

Fig. 4 B

Fig. 4 C

5. Thoracic spiracle large and conspicuous; female gonopod rounded (Fig. 5 A & B). Sheep louse.....Linognathus ovillus (Neumann)

Thoracic spiracle not large and conspicuous; female gonopod with a slight tooth (Fig. 5 C & D). Goat sucking louse.....Linognathus stenopsis (Burmeister)

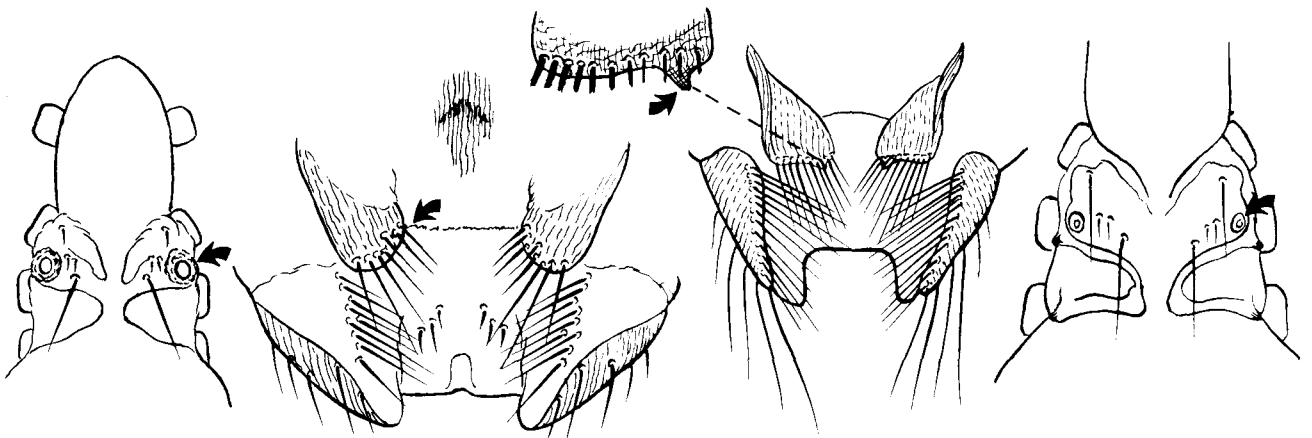

Fig. 5 A

Fig. 5 B

Fig. 5 C

Fig. 5 D

## Key to Species of Solenopotes

1. Abdominal spiracles strongly protuberant (Fig. 1 A); female genitalia with apical processes strongly constricted near middle (Fig. 1 B);-male genitalia as in figure 2 E. On cattle. Little blue cattle louse.....Solenopotes capillatus Enderlein

Abdominal spiracles only slightly protuberant (Fig. 1 C); female genitalia with apical processes not constricted (Fig. 1 D & E); male genitalia as in figures 2 C & D. On deer.....2

Fig. 1 A

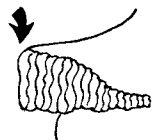

Fig. 1 C

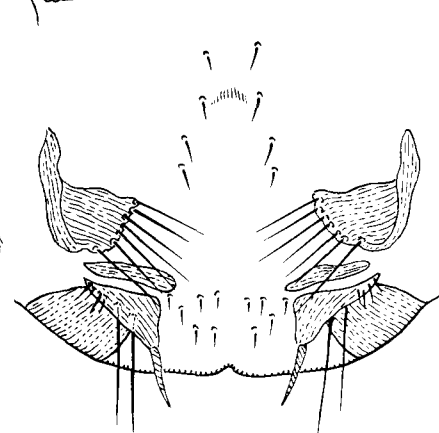
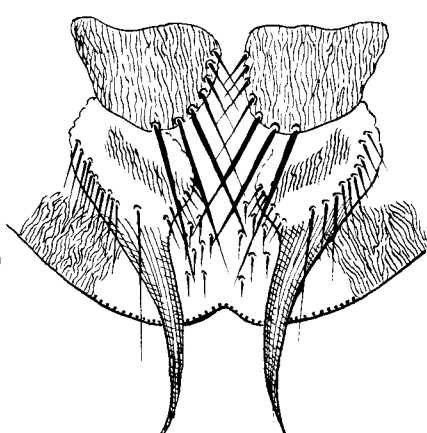
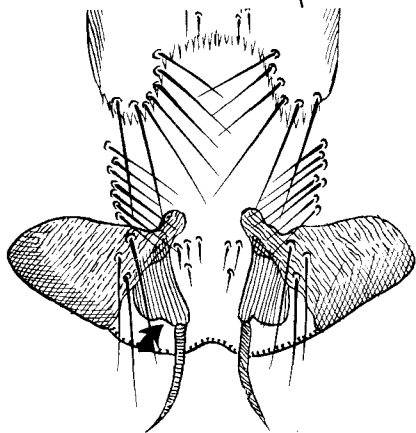

Fig. 1 B (capillatus)

Fig. 1 D (binipilosus)

Fig. 1 E (ferrisi)

2. Neck present, head with distinct posterior-lateral angles (Fig. 2 A); female genitalia as in figure 1 E; male genitalia as in figure 2 C.....Solenopotes ferrisi (Fahrenholz)

Head without distinct posterior-lateral angles (Fig. 2 B); female genitalia as in figure 1 D ; male genitalia as in figure 2 D.....Solenopotes binipilosus (Fahrenholz)

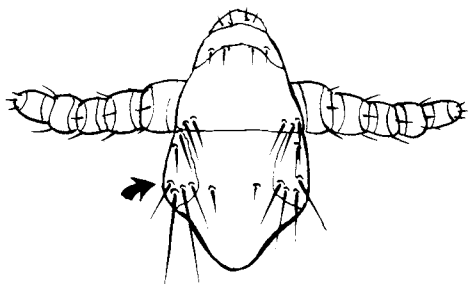

Fig. 2 A

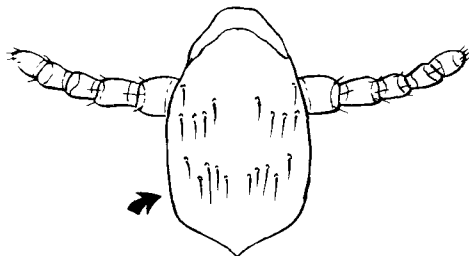

Fig. 2 B

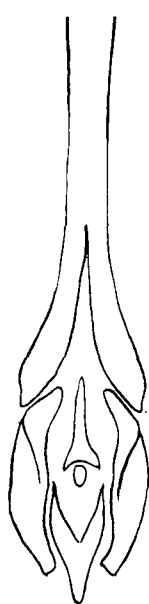

Fig. 2 C  
(ferrisi)



Fig. 2 D  
(binipilosus)

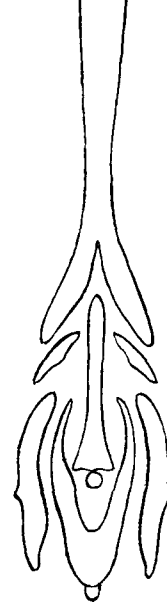

Fig. 2 E  
(capillatus)

## Key to Genera of Pediculidae

1. Abdomen much longer than basal width; without hairy tubercles (Fig. 1 A). Head and body louse.....Pediculus humanus Linnaeus
- Abdomen about as long as basal width; with hairy tubercles (Fig. 1 B). Crab louse....  
.....Pthirus pubis (Linnaeus)

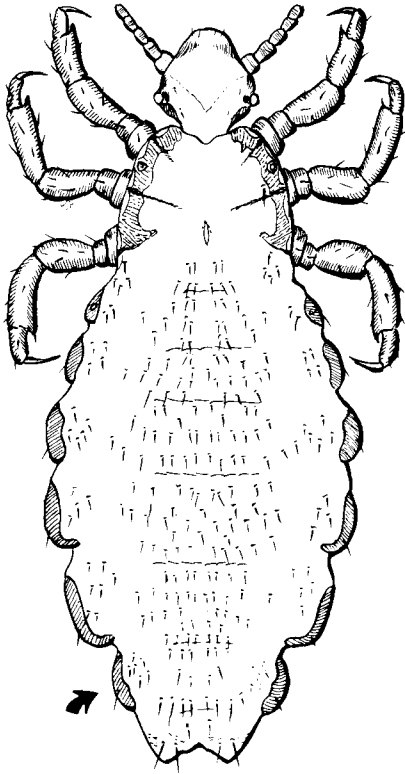

Fig. 1 A

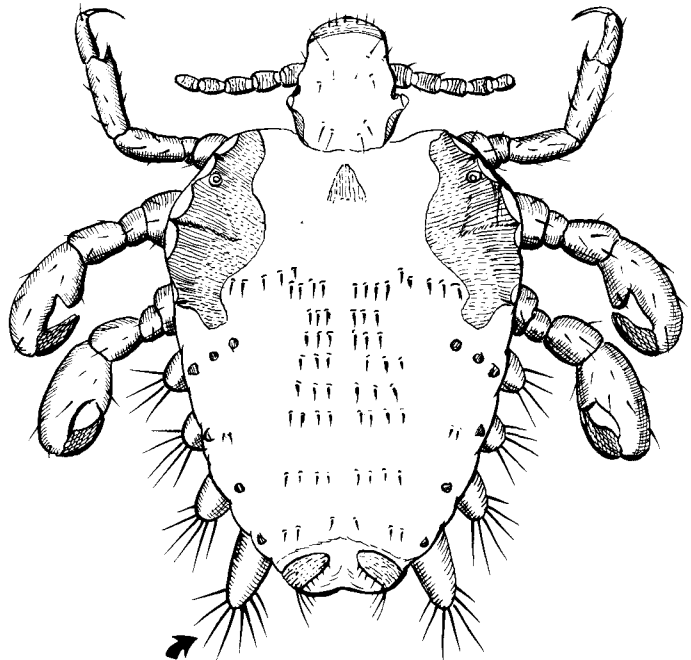

Fig. 1 B



### SELECTED REFERENCES

- Ewing, H. E. 1929. A manual of external parasites. C.C. Thomas, Baltimore, Md., 225 pp.
- Ferris, G. F. 1919-1935. Contributions toward a monograph of the sucking lice. Stanford Univ. Pubs., Univ. Ser. Biol. Sci., 2(1-VIII):634 pp.
- Ferris, G. F. and Stojanovich, C. J. 1951. The sucking lice. Mem. Pac. Coast Ent. Soc., 1:1-320, 124 figs.
- Johnson, Phyllis T. 1962. The species of Fahrenholzia Kellogg and Ferris from spiny pocket mice (Anoplura: Hoplopleuridae). Ann. Ent. Soc. Amer., 55:415-428.
- Morlan, H. B. and Hoff, C. C. 1957. Notes on some Anoplura from New Mexico and Mexico. J. Parasit., 43:347-351.
- Pratt, Harry D. and Lane, J. E. 1951. Hoplopleura oryzomydis new species with notes on other United States species of Hoplopleura (Anoplura: Hoplopleuridae). J. Parasit., 37:141-146.
- Pratt, H. D. and Karp, H. 1953. Notes on the rat lice Polyplax spinulosa (Burmeister) and Hoplopleura oenomydis Ferris. J. Parasit., 39:495-505.
- Scanlon, J. E. and Johnson, P. T. 1957. On some Microtine-infesting Polyplax. Proc. Ent. Soc. Wash., 59:279-283, 11 figs.
- Stojanovich, C. J. and Pratt, H. D. 1961. Fahrenholzia texana, new species, with a key to the United States species of Fahrenholzia (Anoplura: Hoplopleuridae). Ann. Ent. Soc. Amer., 54:693-696, 2 pls.
- Stojanovich, C. J. and Pratt, H. D. 1961. Key to the North American sucking lice in the genera Hoplopleura and Neohaematopinus with descriptions of two species (Anoplura: Hoplopleuridae). J. Parasit., 47:312-316, 2 pls.
- Werneck, F. L. 1947. Notas sobre o genero Enderleinellus (Anoplura). Mem. Inst. Oswaldo Cruz., 45:281-305, illust.
- Werneck, F. L. 1952. Contribuicao ao Conhecimento dos Anopluros. I Rev. Brasil. Biol., 12(1):69-78.