

1-1-1942

Dragon, 1942

Moorhead State Teachers College

Follow this and additional works at: <https://red.mnstate.edu/yearbooks>



Part of the [Archival Science Commons](#)

Recommended Citation

Moorhead State Teachers College, "Dragon, 1942" (1942). *Yearbooks*. 27.
<https://red.mnstate.edu/yearbooks/27>

This Book is brought to you for free and open access by the University Archives at Red. It has been accepted for inclusion in Yearbooks by an authorized administrator of Red. For more information, please contact kramer@mnstate.edu.





The Dragon 1942



The
DRAGON
1942

Published by
STATE TEACHERS COLLEGE
Moorhead, Minn.



MARJORIE HALLBERG
Editor-in-chief

DUANE MOEN
Business Manager

DANIEL MURPHY
Associate Editor

MAX POWERS
Assistant Editor

ELROY UTKE
Advertising Manager

ALLEN E. WOODALL
Faculty Adviser



An unusual year — a different organization of sections. The key? What will you remember most, twenty years from now? Scenes, faculty, the things you did, and vaguely, the one who copied your notes. You won't recall much history, but you'll never forget the instructors; names of buildings may slip your mind but walks on the campus, never; even the names of your circle of friends will dim, but — not the smiles, the jokes, the comedies of life you shared. A large key — a solid key — that will be still durable, in 1962.

TO YOU!

Now that you've walked into the book, have been given the key to its organization, we'd like to say, "Go ahead — the book's *all* yours." We teased our brain about the dedication page — until we figured that this was one year when students, their thoughts and opinions were more important than ever before. You see, all of us are fighting in a war to preserve the value of human life. What our school, our life, our world will be like when all is done, is something none of us can correctly predict. Whatever the outcome, our college years, our haunts, our friends will be doubly precious to us because of the age and the events around us. So — to each student we say — read the book, turn pages, laugh and criticize. It's yours — dedicated to all of you — because you're *young* and *vital!*





Invitations to lazy chats in the swing, sunning sessions on the steps or naps on the grass; Comstock's smiling face catches the laughter and youth of its occupants.

If the dorms could only in some unworldly way, repeat their story to us! The room re-decorating, house cleaning, studying, partying — and zestful daily routine. Then, we'd read the truer story of college — we'd see student self-realization and growths — we'd begin to understand why our years there meant so much. But dorms are wood and stone and glass. In each of us, is kept their story; in every student's memories.

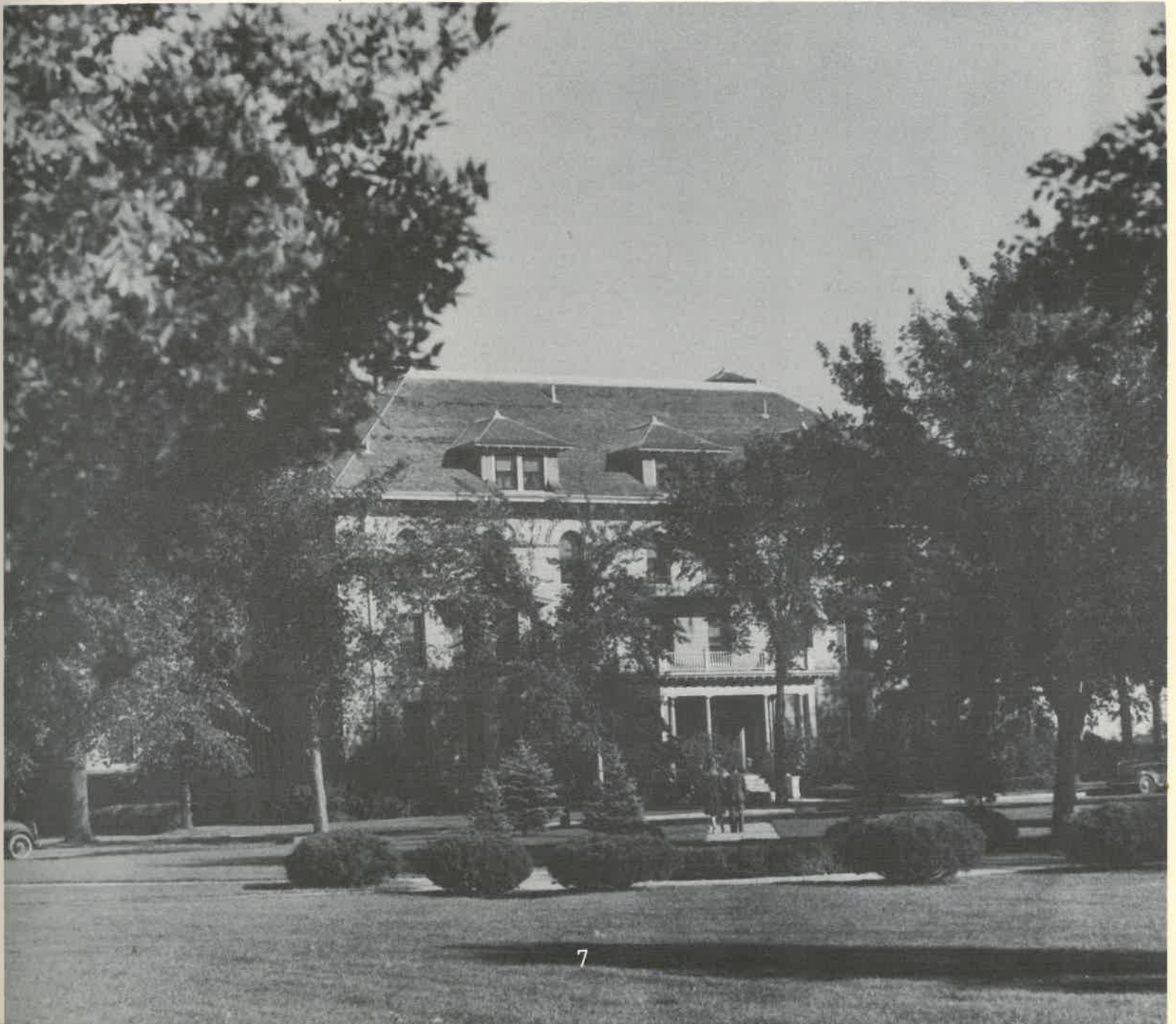





Walking to Wednesday Chapel. That look on their faces? They're saying, "Is it something good?"



Marjorie Hallberg, Max Powers, Florence Peterson, Art Johnke, Lucy Thalmann, Carl Peltoniemi, Leonard Johnson, Alice Swanson, Dan Murphy.

Art

MINA PEOPLES

DOROTHY TIEGEN

Script

ALICE SWANSON

JEAN TAYLOR

Classes

LUCY THALMANN

Women's Athletics

FLORENCE PETERSON

Men's Athletics

DAN MURPHY

Organization

CARL PELTONIEMI

ART JOHNKE

LEONARD JOHNSON

JOHN McDONALD

FACULTY



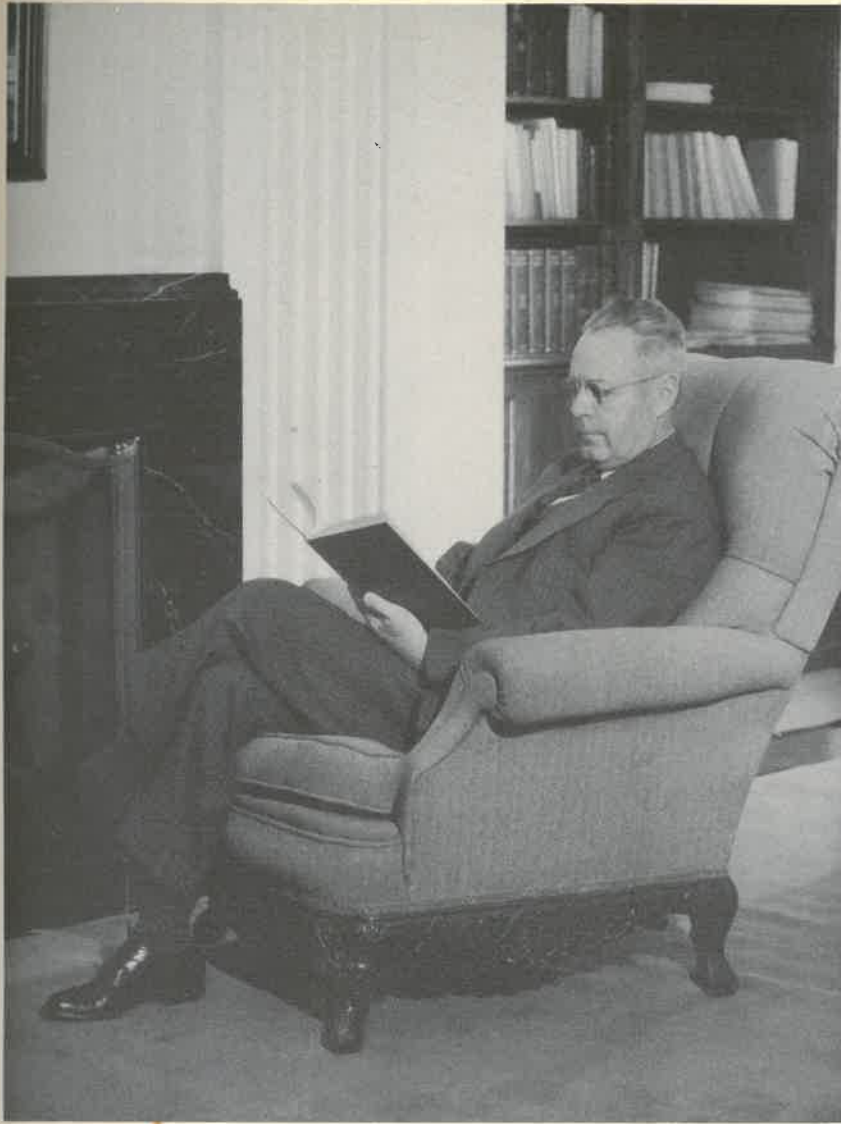

President Snarr relaxes with a book before his fireplace; but, — you won't find him that way often.

Faculty and students welcomed to the campus this year energetic, progressive President Snarr. Sincere respect for the diplomatic way in which he handles difficult situations, and a feeling of friendliness in return for his genuine interest in student life, each day increases his popularity.

JESSIE H. ASKEGAARD, B. A. (Northwestern University), (Chicago Musical College)
Dean of Women



CASPAR P. LURA, A. B. (Mayville State Teachers), A. M. Ph. D.
(State University of Iowa)
Dean of Men and education



DONALD N. ANDERSON, B. S.
(Moorhead State Teachers
College)
Physical Education



SAMUEL G. BRIDGES, B. S., M. A.
(Dennison University),
(Ohio State University),
(University of Minnesota)
History
Department Head



AGNES CARLSON, B. E. (Moorhead
State Teachers College), M. A.
(Teachers College, Columbia)
Supervisor
Intermediate Grades



ARNOLD M. CHRISTENSEN, A. M.,
A. B. (Carleton College), A. M.
(University of Minnesota), Ph.
D. (State University of Iowa)
Education
Department Head



ALICE CORNELIUSSEN, B. E.
(Moorhead State Teachers
College), M. A. (Teachers
College, Columbia)
Supervisor
Rural Schools

GLENN C. DILDINE, B. A.
(De Paw University), M. S.,
Ph. D. (Northwestern
University)
Biological Science

NINA E. DRAXTEN, B. S., M. A.
(University of Minnesota)
Supervisor
College High School

IVA FILLEBROWN, B. S. (North
Dakota State College) Certifi-
cate, (Fargo College Conserva-
tory of Music), (Studio Training
in Fargo and Denver.)
Piano and Organ





VIRGINIA FITZMAURICE, B. A., M. A. (Northwestern University), (Sorbonne, Paris)
Modern Languages



FLORA M. FRICK, M. A. (Butler College), M. A., (Northwestern University), (University of Wisconsin)
Physical Education



SARAH HOUGHAM, B. S., (Kansas State Agricultural College)
(Library School, Illinois University)
Library

MAY TANGEN, B. E., (Moorhead State Teachers College), (Library School, University of Minnesota)
Library

GRACE GOODSSELL, (Moorhead State Teachers College)
(Library School, University of Minnesota)
Library



CHARLES L. GREEN, A. B. (Yankton College), M. A., Ph. D., (State University of Iowa)
History

EDWIN HAMMER, B. A., (Augustana College), M. A., (University of Minnesota)
Supervisor
College High School Athletics

LILLIAN HANSON, Secretary to Miss Hawkinson

ELLA A. HAWKINSON, B.A., Ph.D. (University of Minnesota)
Principal and Supervisor
College High School





VERNA HESTON, B. S. (Kearney State Teachers College), (University of Minnesota)
Principal and Supervisor,
College High School



RAGNA HOLEN, B. S., (North Dakota State College)
(University of Minnesota)
Teacher of Home Economics,
College High School



DELSIE HOLMQUIST, B. A.,
(Colorado College), M. A.
(University of Chicago),
(University of California)
English



DETT HOPKINS, B. E.
(Moorhead State Teachers College)
Teacher
Kindergarten

ETHEL DURBORAW, B. S., M. A.
(Teachers College, Columbia)
(University of Chicago)
Principal and Supervisor
Primary Grades and Kindergarten



NELS JOHNSON, B. A., M. A.
(State University of Iowa),
(National Academy of Designs)
Art

JOSEPH KISE, B. A., (St. Olaf College), (University of Minnesota), M. A., Ph. D.,
(Harvard University)
Political Science

MARTHA KLEPPE, B. A., M. A.
(University of Minnesota)
Rural Supervisor

OLGA KORSBREK, B. E. (Moorhead State Teachers College), M. A.
(Teachers College, Columbia)
Supervisor
Primary Grades





KATHERINE LEONARD, B. A.,
 M. A. (University of Vermont),
 (University of Chicago),
 (Teachers College, Columbia)
 Mathematics
 Department Head



HEROLD LILLYWHITE, B. S.
 (Utah Agricultural College)
 M. A. (University of Minnesota)
 English and Speech



EVANGELINE LINDQUIST, R. N.
 (Public School Nursing Service)
 University of Minnesota
 College Nurse



GEORGINA LOMMEN, B. A.
 (University of Minnesota), M.A.
 (Teachers College, Columbia)
 (University of Chicago)
 Director of Campus School

NINA JORGENSON, Secretary to
 Miss Lommen

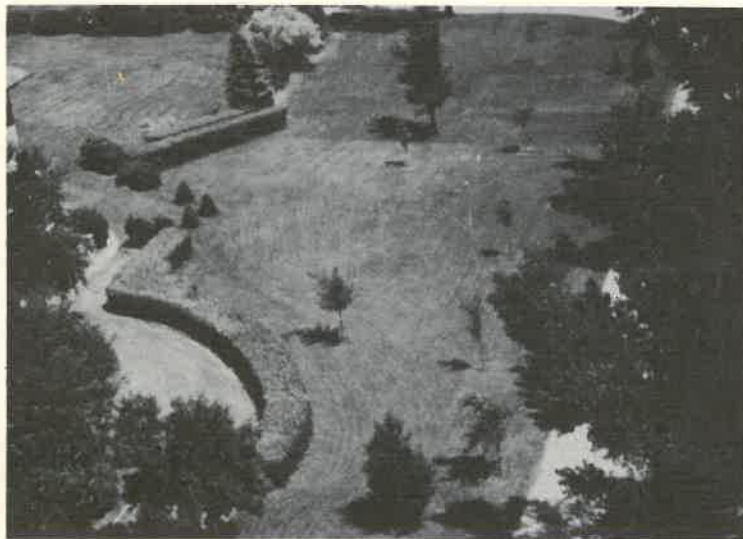

BLANCHE LOUDON, B. S., M. A.
 (Teachers College, Columbia)
 Principal and Supervisor
 Intermediate Grades

MABEL E. LUMLEY, Ph. B.
 (Hamline University), M. A.
 (Teachers College, Columbia),
 (University of Colorado)
 English

JESSIE MCKELLAR, B. S.
 (University of Wisconsin), M. A.
 (Teachers College, Columbia)
 Physical Education

BERTRAM MCGARRITY, B. A.
 (University of Minnesota), M. S.
 (University of Idaho)
 Band Director and Music





HERMAN MICHAELS, B. S.,
(Moorhead State Teachers
College), (Peabody School for
Teachers)
Rural Education



BYRON D. MURRAY, B. S. in Educ.
(Northwestern Missouri
Teachers College), A. B., A. M.
(University of Missouri)
(Pennsylvania State College)
English



JENNIE M. OWENS, B. A., (Ripon
College), (Stout Institute)
(Teachers College, Columbia)
Registrar and Accountant

ELEANOR BURRELL, (University of
Minnesota)
Accountant Clerk

BEATRICE LEWIS, (Interstate
Business College)
Assistant Registrar



KARL PARSONS, B. A., (Indiana
Central College), (Northwestern
University), (University of
Chicago), M. S., (State
University of Iowa)
Physical Science

DANIEL L. PRESTON, B. E., (Moor-
head State Teachers College),
(Conservatory, Lawrence
University), (Studio Training,
Chicago and New York City)
Music

JAMES P. SCHROEDER, B. S.
(Illinois State Normal
University), M. S., (University
of North Dakota)
Supervisor, College High School

J. R. SCHWENDEMAN, B. S., (Ohio
State University), M. A.
(Clark University), Ph. D.
(Clark University)
Geography





LYL R. SOLEM, B. E. (Moorhead State Teachers College), University of Minnesota), M. A. (State Teachers College, Greeley, Colorado), (University of Los Angeles)
Supervisor
College High School



MARIE SORKNES, B. S., M. A. (University of Minnesota), (University of Colorado)
Supervisor,
Intermediate Grades



EDWARD M. SPENCER, B. S., M. A. (Iowa State College), Ph. D. (Iowa State College)
Supervisor
Education



ETHEL TANTER, Ph. B. (University of Chicago), B. E. (Dearborn School of Lyceum Arts), (Columbia University)
English



CLARA UNDSETH, B. E. (Moorhead State Teachers College), M. A. (Teachers College, Columbia)
Supervisor
Intermediate Grades

PHOEBE H. VOWLES
Secretary to the President

HENRY B. WELTZIN, B. E. (Moorhead State Teachers College), M. A. (State University of Iowa)
Industrial Arts

MAUDE WENCK, B. Mus. Ed., M. Mus. (Northwestern University)
(Studio Training, Chicago)
Music





JONATHON WESTFALL, B. S. (West Virginia Wesleyan College), M. S., Ph. D. (University of Chicago)
Physical and General Science



MATILDA A. WILLIAMS, Ph. B., M. A. (University of Chicago)
Art
Department Head



MARY B. WILLIAMSON, Ph. B. (University of Chicago), M. A. (Teachers College, Columbia)
Supervisor
Primary Grades



ALLEN E. WOODALL, A. B., (University of Syracuse), A. M. (Columbia University), Ph. D. (University of Pittsburgh)
English and Journalism

Miss Hurdle, who so obligingly allows us to stay out after regular hours, also obligingly stops her knitting for us to snap that necessary picture.



Miss Dahl, dormitory director, and Miss Jones, resident nurse, look over the plans for that house they plan to build, when the problems of one hundred fifty girls bother them no longer.



ACTIVITIES





Coffee Forum

Originated a year ago under the championship of the student commission, forensics commissioners and ardent arguers, coffee forum this year attained greater student response and interest. Perhaps one of the boldest institutions on the campus, it discussed cuts, chapel hours, the war, and even campus fashions, oftentimes with direct, worthwhile results. Faculty and students reached new degrees of amiability and tolerance under the heartening effect of coffee and the ever-present doughnuts.

We present it on the opening page of organizations, because it is thoroughly democratic and interesting; because it is open to all who possess a voice, and an idea to be shared.



Band



An unusual course offers training in reeds, brass, strings, piano and voice. Meeting after four o'clock, would-be music enthusiasts meet the difficulties of high notes on the trumpets, difficult fingerings on the strings, and squeaks on the clarinet.





Cornets:

Delmar Gysler
 Mabel McCabe
 David Gosslee
 Carl Peltoniemi
 Elaine Lybeck
 Eunice Mollerstrom
 Rae Schramm
 Harold Espeseth
 Stirling Hubbard

Flutes:

Catherine Rue
 Pearl Wheeler
 Alethe Wiger

Horns:

Florence Felde
 Neville Johnson
 Corinne Johnson
 Rosa Rivers

Trombones:

Douglas Murray
 Gerhardt Wentz
 Monroe Balkenol
 John Newberger
 Jean Rutkowski
 Ardelle South

Clarinets:

Janice Christiansen
 Minerva Reynolds
 Anitra Hanson
 Arlene Cota
 Valborg Holm
 Irma Vanderhoef
 Arlene Strand
 Delores Theden
 Elroy Utke
 Joan Feyereisen
 Norma Sands
 May Opgrand
 Elaine Foss
 Leland Fett
 Clara Lindstrom
 Hjordis Jorve
 Dorothy Fobes

Alto Clarinet:

Lois Peterson

Baritones:

Romeo Hinkston
 John McDonald
 William Jung

Tubas:

Charles Lewis
 Phyllis Lofgren
 Maynard Reynolds

Alto Saxaphones:

Harriet Peterson
 Rosella Enger
 Vernon Kirkeby
 Ruth Sylvester

Tenor Saxaphones:

Arnold Opgrand
 Roy Schramm

Soprano Saxaphone:

Marion Zosel

Bassoon:

Echo Sorum

Drums:

Marlys Geraghty
 Freeman Fountain
 Shirley K. Peterson
 Beverly McDonald



Back Row: Nathaniel McConachie, George Bigelow, Ardelle Athman, John McDonald, Gerhardt Wentz, Harold Espeseth, Stirling Hubbard, Douglas Murray, John Newberger, Vernon Kirkeby, Delore Athman, Freeman Fountain, Maynard Reynolds, Earl Bjelland, Charles Lewis, Monroe Balkenol. *Third Row:* Patricia Evans, Carol Woelk, Dorothy Fobes, Maybelle Mortenson, Pearl Wheeler, Lucille Thalmann, Jean Rutkowski, Dorothy Venard, Hazel Trace, Harriet Pederson, Valborg Holm, Verla Grumm. *Second Row:* Florence Felde, Mildred Johnson, Margaret Bosshard, Leona Lewis, Maxine Vangness, Shirley Peterson, Elizabeth Swenson, Esther Gosslee, Mary Preston, Norma Sands. *Front Row:* Lois Zimmerman, Corinne Johnson, Astrid Rosler, Helen Handy, Luella Lewis, Irma Vanderhoef, Molly Preston.

Choir

Voice class under direction of Mr. Preston gives an excellent rendition of what and how a singer should perform. This class is one of the five offered in Music 150.





Euterpe

Back Row: Verla Grumm, Patricia Nelson, Rosella Enger, Eunice Mollerstrom, Marion Ingraham, Kay Baldwin, Carol Jean Woelk, Barbara Heinz, Catherine Rue, Verna Christofferson, Ruth Cornell, Hilma Natvig, Verona Christofferson, Charlotte Newberry, Ruby Lindquist, Judy Chilton, Jean Kron, Martha Benidt. *Second Row:* Jean Erickson, Beth Kiser, Elaine Bursch, Florence Felde, Margaret Watson, Mildred Johnson, Astrid Rosler, Alice Peterson, Norma Sands, Joan Feyereisen. *Shirley K. Peterson, Arlene Cota, Shirley M. Peterson, Maxine Vangsness, Eileen Magnuson. Front Row:* Doug Murray, Lucille Thalmann, Freeman Fountain, Delores Hanson, Dorothy Fobes, Maybelle Mortenson, Lois Zimmerman, Helen Handy Miss Wenck, Corinne Johnson, Esther Gosslee, Mina Peoples, Janice Christensen, Marjorie Hallberg, Monroe Balkenol, Gerhardt Wentz, Minerva Reynolds.



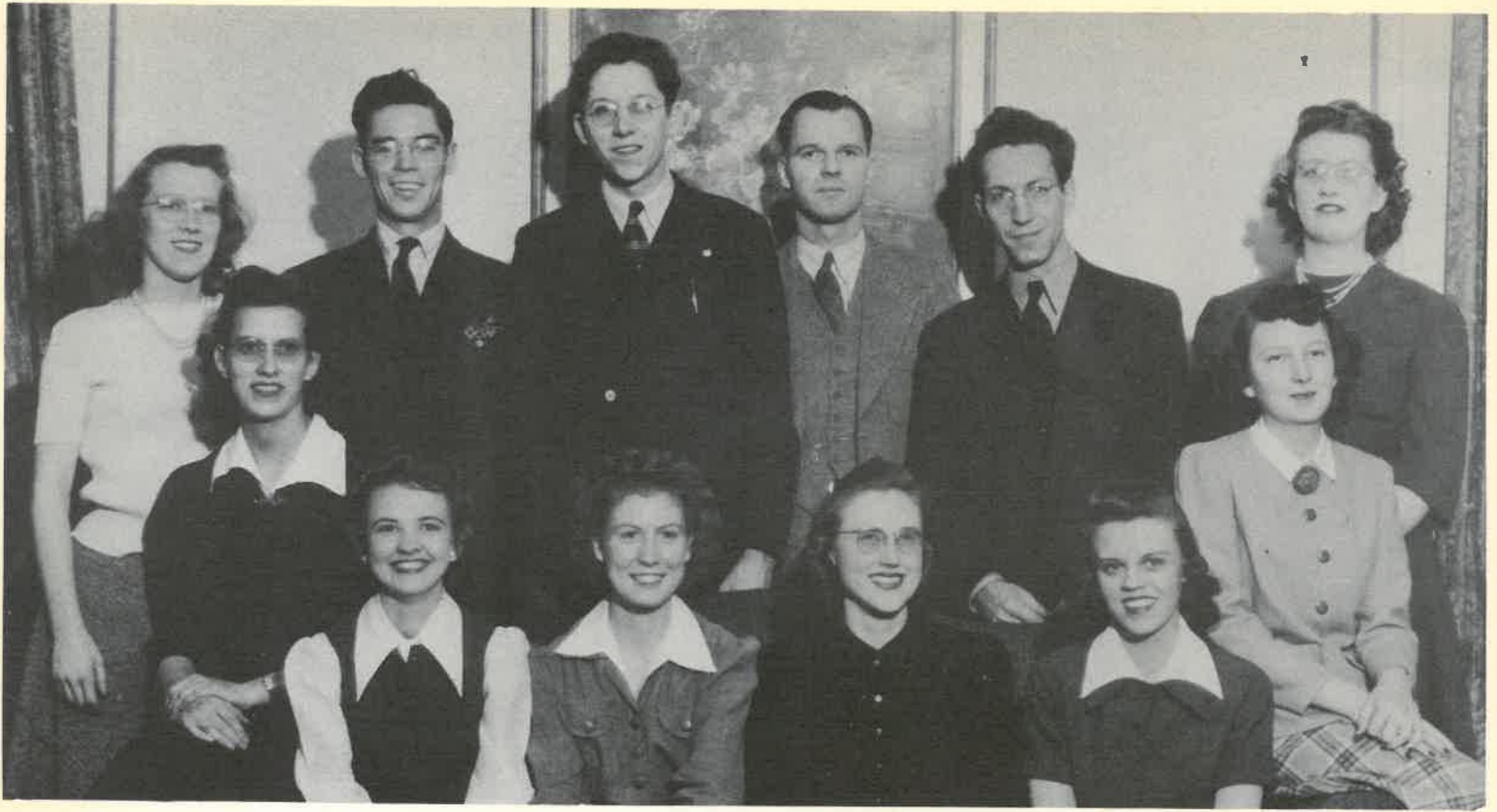

Standing: Florence Felde, publicity; Herbert Colmer, athletics; Kenneth Wilkens, forensics; Dr. Dildine, commission adviser; Kenneth Jensen, properties; Minerva Reynolds, religion. *Seated:* Leona

Lewis, secretary-treasurer; Shirley K. Peterson, pep; Joanne Hart, education; Gwen Easter, president; Astrid Rosler, social; Lucille Thalmann, music.

Student Commission

Activity Fee Committee

Standing: Dr. Kise, Miss Tainter, Dr. Schwendeman. *Seated:* Daniel Murphy, Alice Swanson, Max Powers. (*Not in picture:* Freeman Fountain.)



Lambda Phi Sigma, under the leadership of president Martha Benidt, this year enjoyed a series of stimulating meetings at which faculty members and outside guests spoke on various aspects of the war, and the part of education in the conflict. During the informal gatherings, many interesting points of view were discussed, and members were able to build a better understanding, a broader view so essential to teachers.



Standing: Grayce Hafdahl, recording secretary; Dorothy Teigen, corresponding secretary. *Seated:* Neoma Nelson, vice-president; Martha Benidt, president; Inez Raff, treasurer.

Lambda Phi Sigma

Back Row: Jule Crume, Neoma Nelson, Grayce Hafdahl, Gwen Easter, Ida Pladson, Martha Benidt, Miss Hawkinson, Inez Raff, Merle Dorothy Teigen, Marjorie Hallberg. *Second Row:* Esmer Johnson, Husband. *Front Row:* Laura Eyrich, Jean Walker, Olive Bauer.





Back Row: DeEtt Hopkins, Nina Jorgenson, Miss Corneliusen, Dr. Hafdahl, Dr. Christensen, Priscilla Fox, Herman Michaels. *Front Row:* Lura, Miss Kleppe, Miss Undseth. *Second Row:* Dr. Spencer, Grayce Catherine Rue, Marjorie Hallberg, Neoma Nelson, Inez Raff.

Kappa Delta Pi

Gamma Gamma Chapter . National Honorary Education Fraternity

Nina Jorgenson, recorder-historian; Herman Michaels, secretary-treasurer; Neoma Nelson, president; Dr. Christensen, counsellor; Grayce Hafdahl, vice-president.



Kappa Delta Pi added thirteen student members and two faculty members to its organization this year. National in scope, the membership-at-large is forty-seven thousand, with one hundred twenty-seven chapters of which Gamma Gamma chapter is one. Perhaps the main events of the year were the sending of a delegate to the national convocation at San Francisco in February, the giving of a sum towards the projector fund, and suggestion of plans for a type of freshman orientation in the fall.

Designed to foster interest in the English field, to study current trends in the teaching of English, and to encourage young writers to put forth their best literary efforts, Sigma Tau Delta climaxed a year of work by the publication of the Literary Designs supplement. Herold Lillywhite of the speech department spoke at the main event of the year, the Founder's Day Banquet in February.



Grayce Hafdahl, treasurer; Duane Moen, secretary; Jule Crume, president.

Sigma Tau Delta

Mu Gamma Chapter . . . National Honorary English Fraternity

Back Row: Grayce Hafdahl, Florence Felde, Luverne Naegeli, Marjorie Hallberg, Gwen Easter, Luella Lewis. *Seated:* Leona Lewis, Neoma Nelson, Helen Handy, Mr. Murray, Jean Walker, Merle Husband.





Standing: Marjorie Hallberg, Mr. Lillywhite, Kenneth Wilkens, Monroe Balkenol, Verla Grumm. *Seated:* Merle Husband, Florence Orvik, Gwen Easter, Jule Crume, Jean Page, Esther Gosslee.

Alpha Psi Omega

Tau Kappa Alpha

Standing: Maynard Reynolds, Elaine Mee, Bernardine Tivis, Stanley Campbell. *Seated:* Leona Sharbono, Kenneth Wilkens, Mr. Lillywhite, Dorothy Grettum.





Back Row: Mildred Johnson, Agnes Navratil, Marjean Drummer, Helma Natvig, Dorothy Handke, Edith Scudder, Alice Stenhjem, Barbara Heinz, Doris Stenhjem, Marjorie Kinneberg, Miss Hopkins, Eileen Ahrendt, Margaret Christianson, Della Kay, Anne Mortenson, Charlotte Newberry, Lorraine Olson, Margaret Conway, Elizabeth Kiser, Ruth Carlson, Ruth Powell, Hildur Grettum, Rosa Rivers.
Second Row: Leah Stewart, Elaine Bursch, Vera Melbye, Marjorie

Anderson, Phoebe Phillips, Elaine Foss, Margaret Watson, Miss Durboraw, Catherine Rue, Jean Page, Mabel Ekholm, Catherine Schroeder, Harriet Axness, Elaine Wilcox, Lois Zimmerman, Hazel Quamme. *Front Row:* Fern Piper, Marian Eftland, Verda Severson, Joan Feyereisen, Marion Zosel, Norma Keena, Wanda Thorson, Astrid Rosler, Genevieve Johnson, Frances Dohman, Shirley K. Peterson.

Kappa Pi

Back Row: Margie Sleen, Margie Roberts, Phyllis Sliter, Eileen Anderson, Alda Steiner, LaRaine Remboldt, Lois Peterson, Peryle Hanson, Mary Fuxa, Adelyne Westman, Florence Orvik, Olga Benhardus, Gladys Halverson, Claire Lindstrom, Ida Pladson, Violet Brenden, Mae Olson, Frances Bohmert, Aural Potter, Audrey Johnson, Amelia Wappula. *Second Row:* Helen Paavola, Ruth Torgelson,

Ethel Johnson, James Anderson, Leland Fett, Miss Corneliussen, William Corcoran, Earl Bjelland, Truman Tillerias, Ilene Evavold, Roselyn Holte, Jeanette Greenfield. *Front Row:* Eleanor Sorben, Norma Keena, Ilene Sommers, Jean Taylor, Phyllis Steffen, Mary Ann Braseth, Adelaide Klyve, Adeline Melby, Laura Eyrich, Rita Martodam, Margaret Holmen.

Rho Lambda Chi





Back Row: Max Powers, Mary Lavelly, Priscilla Fox, Eleanor Nolan, Blanche Larson, Corinne Johnson, David Gosslee, Elaine Mee, Sophie Muriel Janzen, Gwen Snarr, Mae Tonneson, Miss Fitzmaurice, Mikulich, Elaine Schumaker. *Front Row:* Pearl Wheeler, Florence Lillah Olson, Dorothy Jefferson, Willis Olson, Marvyl Wheeler, Felde, Neoma Nelson, Gwen Easter, Janice Christensen, Marjorie Mabel McCabe, Raymond Anderson. *Second Row:* Merle Husband, Anderson, Harriet Rovelstad.

Jeanne D'Arc

French, German, Spanish Club

Art Club

Back Row: Mr. Johnson, Vincent Anderson, Luverne Naegli, Blanche Williams, Margaret Watson, Mina Peoples, Doris Stenjhem, Margaret Schwartz, Patricia Ann Nelson, Frances Bohmert, Ruth Gilbertson, Margaret Stevens. *Front Row:* Ethel Johnson, Jean Taylor, Esmer Arnold Grove, Blair Archer, Catherine Rue. *Second Row:* Priscilla Johnson, Ruth Powell, Catherine Schroeder, Norma Keena. Fox, Anne Mortenson, Betty Blackman, Dorothy Teigen, Miss





Standing: Luverne Naegli, vice-president; Maurice Zuehlsdorff, treasurer; May Opgrand, president; Jule Crume, secretary. *Seated:* Miss Leonard, adviser.

Math Circle

Back Row: Blair Archer, Kenneth Jensen, Mr. Parsons, David Goslee, Leander Wandro, Gordon Nelson, Stirling Hubbard, Joseph

Tritchler, Hugo Lehrer. *Front Row:* Miss Leonard, Delores Gaag, Luverne Naegli, Aagot Ueland, May Opgrand, Adrienne Norby.





Back Row: Richard Hanson, Robert Blakeway, Arnold Grove, Robert Fielder, Maurice Zuehlsdorff, Harold Espeseth, Dr. Schwendeman, Marvin Kuhn. *Second Row:* Lois Larson, Wanda Thorson, Della Askegaard, Helen Uthus, Marjorie Kinneberg, Phyllis Hinkle, Sophie

Thompson, Jean St. Pierre. *Front Row:* Helen Handy, Hjordis Jorve, Astrid Rosler, Genevieve Johnson, Betty Blackman, Lorraine Olson, Martha Benidt.

Geography Council

Standing: Arnold Grove, Dr. Schwendeman. *Seated:* Dorothy Teigen, Hjordis Jorve, Lois Larson.





Back Row: Betty Britton, Delores Schultz, Marguerite Gerdes, Dorothy Venard, May Opgrand, Evan Jahn. *Second Row:* Dorothy Grettum, Miss McKellar, Miss Frick, Florence Peterson, Leah

Stewart, Helen Hurd. *Front Row:* Lillah Olson, Margaret Trowbridge, Dorothy Jefferson.

W.A.A.

Delta Psi Kappa National Physical Education Fraternity

Back Row: Alyce Pederson, Clarice Olson, Margie Sleen, Margie Roberts, Delores Schultz, Verna Christofferson, Florence Peterson, Leah Stewart, Dorothy Grettum, Beverly McDonald, Verona Christofferson, Sylvia Hektner, Emily Nelson, Hildur Grettum. *Second Row:* Lorryne Olson, Peryl Hanson, Adelyne Westman, Miss Mc-

Kellar, Miss Frick, Genevieve Johnson, May Opgrand, Ruth Gilbertson, Alice Swanson, Virginia Krueger. *Front Row:* LaRaine Remboldt, Marjorie Anderson, Evelyn Pearson, Margaret Trowbridge, Dorothy Jefferson, Evan Jahn, Lillah Olson.





Back Row: Lucille Thalmann, Max Powers, James Anderson, Monroe Barbara Heinz, Dorothy Anderson, Florence Orvik, Joan Feyereisen, Balkenol, Mr. Lillywhite, Kenneth Wilkens, Carl Krabbenhoft, Verla Grumm. *Front Row:* Jean Page, Fern Piper, Jeanette Green-Arnold Opgrand, Truman Tillerass, Jule Crume, Esther Gosslee. *field,* Merle Husband, Margaret Watson, Bernardine Tivis. *Second Row:* Gwen Easter, Kathryn Baldwin, Anne Mortenson,

Dragon Masquers

Debate

Back Row: Maynard Reynolds, Mr. Lillywhite, Kenneth Wilkens, Robert Blakeway, Stanley Campbell, Duane Moen. *Middle Row:* Leona Mae Sharbono, Bernardine Tivis, Donna Wilkens, Lillah Olson, Dorothy Hanson, Adrienne Norby, Esther Griep. *Front Row:* Elaine Mee, Dorothy Grettum, Aagot Ueland.





Back Row: Mae Tonneson, Ardelle Athman, Lawrence Tritchler, Delore Athman, John Newberger, Joseph Tritchler, Leander Wandro, Margie Roberts, Virginia Smith, Cecilia Schauff, Bernice Huss, Dr. Schwendeman. *Second Row:* Mary Fuxa, Ilene Sommers, Margaret

Conway, Sophie Mikulich, Jean Betty St. Pierre, Joanne Hart, Marianne Whalen, Patricia Evans, Ione Kuld. *Front Row:* Leona Mae Sharbono, Marguerite Gerdes, Monroe Balkenol, Esther Griep, Virginia Krueger, Marvin Kuhn.

Newman Club

L. S. A.

Back Row: Marjorie Anderson, Lucille Bernardson, Virginia Kirkhorn, Margaret Holmen, Arnold Opgrand, Donald Jorve, Leonard Johnson, Margaret Schloesser, Loren Kleve, Verna Christofferson, Alfred Skare, Verona Christofferson, Arthur Johnke, Elmer Skare, Carl Peltoniemi, Alyce Pederson, Truman Tillerias, Norma Sands, Ruth Liudahl, May Opgrand, Effie Jacobson, Helma Natvig, Vincent Anderson, Stanley Campbell. *Third Row:* Ruby Jenson, Hildur Grettum, Dorothy Grettum, Adrienne Norby, Alda Mae Steiner, LaRaine Remboldt, Wanda Thorson, Alvina Schmidt, Ruth Gilbertson, Sylvia Hektner, Martha Syltie, Emily Nelson, Margaret Christianson, Florence Orvik, Aagot Ueland, Elaine Skoog, Kathleen

Linde, Eleanor Myrhe, Hazel Viken, Harriet Scott, Olga Benhardus, Lorraine Moen, Rosella Enger, Amelia Wappula, Agnes Fosse, Marietta Dalziel, Frances Bohmert, Claire Lindstrom, Harriet Rovelstad. *Second Row:* Alethe Wiger, Carmen Skrien, Peryle Hansen, Adelyne Westman, Shirley Utke, Donna Wilkins, Miss Kleppe, Rev. Berg, Owen Gangstad, Rev. Harrisville, Rosalind Holte, Harriet Axness, Ruby Lindquist, Elaine Lybeck, Eleanor Sorben, Ruth Torgelson, Verda Severson. *Front Row:* Wilma Henka, Vera Mae Melbye, Hazel Quamme, Evelyn Pearson, Mildred Johnson, Lorraine Olson, Gladys Klabunde, Eileen Anderson, Mabel Ekholm, Hjordis Jorve, Genevieve Johnson, Borghild Hermo, Rosa Rivers, Adelaide Klyve.





Back Row: Arnold Opgrand, Leander Wandro, Romeo Hinkston, *Front Row:* Blair Archer, Arnold Grove, Mr. Green, Dr. Lura, Vincent Stanley Campbell, Neville Johnson, Vernon Kirkeby, Elmer Skare, cent Anderson, Leland Fett.

Y.M.C.A.

Y.W.C.A.

Back Row: Sylvia Hektner, Margie Roberts, Marjorie Curry, Jean Page, Evelyn Pearson, Hildur Grettum, Dorothy Grettum, Adrienne Norby, Claire Lindstrom, Frances Bohmert, Leona Lewis, Corinne Johnson, Luella Lewis, Ardelle South, Florence Orvik, Mae Olson, Aagot Ueland, Wanda Thorson, Olga Benhardus, Beth Kiser, Effie Jacobson, Gwen Hallet, Leah Stewart, Alda Mae Stiener, Harriet Rovelstad, Ruth Torgelson, Mabel Ekholm, Eunice Mollerström, Virginia Kirkhorn. *Second Row:* Carmen Skrien, Alethe Wiger, Norma

Keena, Peryle Hanson, Adelyne Westman, LaRaine Remboldt, Miss Lewis, Helen Handy, Mrs. Askegaard, Margaret Holmen, Verna Christofferson, Margaret Schloesser, Amelia Wapulla, Verona Christofferson, Ethel Johnson, Phyllis Steffen, Vera Melbye. *Front Row:* Adelaide Klyve, Eleanor Sorben, Hjordis Jorve, Phyllis Lofgren, Phoebe Phillips, Alvina Schmidt, Genevieve Johnson, Olive Bauer, Margaret Christianson, Elaine Foss, Marjorie Anderson, Grayce Dwyre, Borghild Hermo, Hazel Quamme.



MiSTiC

Department Heads



Standing: Margaret Stevens, Mina Peoples, Dr. Woodall, Bernardine Tivis. *Seated:* Florence Felde, Editor, Neoma Nelson, Daniel Murphy, Ruth Gilbertson, Elaine Mee, Luverne Naegeli, Jule Crume, Gwen Easter.

Standing: Leona Sharbono, George Bigelow, Duane Moen, Vincent Anderson, Stanley Campbell, Jean Betty St. Pierre, Richard Ryan, Don Hetzler, Adeline Haugrud, Fern Piper, Janice Christensen,

Marianne Whalen. *Seated:* Leona Lewis, Dorothy Teigen, Marvyl Wheeler, Marguerite Gerdès, Marieta Dalziel, Elaine Foss, Alvina Schmidt, Joan Hart, Marjorie Anderson.





Back Row: Joe DeMars, Donald Schlattman, Carl Erlandson, Gordon Nelson, Robert Fielder, Maurice Zuehlsdorff, Arthur Johnke. *Second Row:* Herbert Colmer, Kenneth Jensen, Dan Murphy, David Gosslee. *Front Row:* Marvin Malfeo, Leonard Johnson, Blair Archer, Max Powers, Richard Forseth, Christ Norris, Anthony Polisenio, Henry Berg.

Owls Social Fraternity

Standing: Dan Murphy, Guardian angel; Carl Erlandson, scribe;
Seated: Gordon Nelson, monk; Kenneth Jensen, patriarch; Blair Archer, treasurer.

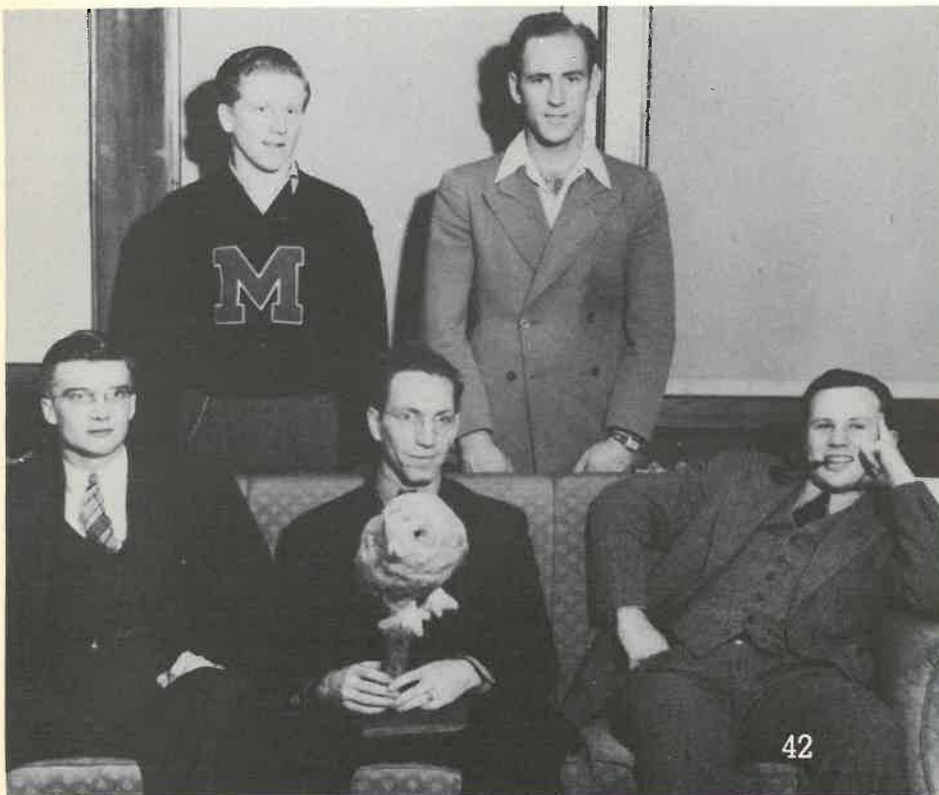

With graduation this spring, the Owl fraternity will again see many of its active members leave the roost, and will miss the men who have helped make the past year a successful one.

Both Kenneth Jensen and Herb Colmer have been elected as Representative Seniors and have filled positions on the student commission during the year. Freeman Fountain has headed the senior class as its president.

Wielding the paddle upon the eighteen fledglings taken in this year, fall smokers to entertain freshmen and upperclassmen, Homecoming luncheons, and the spring dance will long be remembered as the highlights of the frat's social calendar.

The 1942 football squad will have as their captain, Floyd Garvin; whereas, Powers and Johnke will head the 1943 Dragon yearbook staff as editor and business manager, respectively.

Faculty members of the fraternity not shown on the picture are Mr. J. P. Schroeder, advisor; Dr. Charles Green, Mr. Nels Johnson, Dr. Glen Dildine, Dr. Jonathan Westfall, Dr. Joseph Kise, Mr. Daniel Preston, and Mr. Donald Anderson.

Alpha Epsilon carried out the tradition of the fraternity by again sponsoring a spring show, which was known this year as "A Skirt in the Army," or "Keep 'Em Flying." Another yearly event was the A. E.-sponsored Social Songfest, in which almost all organizations of the college took part.

Harold Espeseth left school at the end of the spring quarter to join the armed forces, and Elroy Utke left at the same time to do his part in war production. Herman Michaels, who has been connected with the rural department of the college since his graduation two years ago, was inducted into the army in April.

Kenneth Wilkens, president of the fraternity, has been forensics commissioner this year, and Maynard Reynolds is a candidate for the presidency of the commission during the year 1942-43. Stan Campbell is a candidate for the forensics post. Duane Moen was business manager of the 1942 Dragon.

Protectors of the Thirteen Pearls and the Shield, the Knights of Alpha Epsilon have ended another year of "good fellowship" and fine spirit.



Standing: Harold Erickson, vice-president; Douglas Murray, sergeant at arms; Elroy Utke, corresponding secretary. *Seated:* Duane Moen, secretary; Monroe Balkenol, recording secretary; Kenneth Wilkens, president; Maynard Reynolds, treasurer.

Alpha Epsilon

Social Fraternity

Back Row: Mr. Michaels, Maynard Reynolds, Lawrence Tritchler, Wentz, Harold Espeseth, Leland Fett, Dr. Woodall, Mr. Schwende-Romeo Hinkston, Charles Lewis, Gordon Nohre, Reynold Amundson, man, Kenneth Wilkens, James Anderson, Earl Bjelland. *Front Row:* Elroy Utke, John Newberger, Neville Johnson, Joseph Tritchler, Douglas Murray, Dick Hansen, Harold Erickson, Monroe Balkenol Raymond Anderson, Stanley Campbell, *Second Row:* Gerhardt Wilbert Ammon, Howard Erickson, Duane Moen.





Back Row: Jean Betty St. Pierre, Helen Cushing, Kathleen Linde, Orlynn Lebus, Ann Beckman, Betty Blackman, Kathryn Coleman, Alyce Pederson. *Second Row:* Harriet Pederson, Sophie Mikulich,

Jean Page, Miss Draxten, Esther Griep, Margaret Marcks, Kay Baldwin. *Front Row:* Betty Blakeway, Genevieve Johnson, Merle Husband, Lois Zimmerman, Astrid Rosler, Marian Zosel.

Beta Chi Social Sorority

The Beta Chi's started a busy year with the presentation of a style show at the informal rushing tea. The fun continued with an old style bar-room party, a Christmas tea at the new home of Dr. and Mrs. Lura, a Founder's Day Luncheon at the Gardner Hotel and a hair-raising ghost party. The outstanding feature of the year's activity, however, was the addition of ten new links to the Beta Chi chain of friendship.

Standing: Kay Baldwin, treasurer; Astrid Rosler, secretary. *Seated:* Merle Husband, president; Miss Draxten, adviser; Ann Beckman, vice-president.



Deal me in, and hand me some pop-corn.

Gamma Nu

Social Sorority



Standing: Marjorie Kinneberg, treasurer; Doris Stenhjem, vice-president; *Seated:* Mrs. Hammer, adviser; Mina Peoples, president; Hazel Trace, recording secretary.



Could it be fudge? Or stew? Or just general clean up?

Gamma Nu sisters come to the end of their thirty-third sorority year with the regret of a hungry coed who sees bottom through the remains of her double chocolate malted.

High spots of the fall season were the Homecoming breakfast and open house, and the traditional Autumn tea for rushees.

Nine girls were pledged following the round of winter rushing parties. A sorority day was inaugurated during the winter term with church services, lunch and a theater party on the program.

With spring came three new pledges, and the social climax of the year, the Spring dance. Their annual week-end Safari to the lake district wound up a pleasureable year for the Gams under the leadership of Mrs. Edwin J. Hammer, directress, and Mina Peoples, president.

Back Row: Muriel Janzen, Mary Lavelly, Ruth Rottunda, Alice Stenhjem, Marjorie Kinneberg, Elaine Mee, Elizabeth Kiser, Jean Rutkowski. *Second Row:* Jean Taylor, Barbara Heinz, Eunice Johnson, Mina Peoples, Mrs. Hammer, Ruth Lavelly, Bernardine Tivis, Edith Scudder. *Front Row:* Norma Keena, Ruth Campion, Hazel Trace, Doris Stenhjem, Blanche Larson, Margaret Stevens.





Back Row: Shirley M. Peterson, Jean Erickson, Gwen Easter, Neoma Nelson, Ruth Carlson, Esther Gosslee, Jean Kron, Gwen Briden, Benidt, Margaret Watson, Catherine Rue, Mae Tonneson, Gwen Snarr. *Front Row:* Norma Sands, Alice Swanson, Marianne Whalen, Donna Mae Fagerstrom. *Second Row:* Marguerite Simonson, Marilyn Chapman, Betty Britton, Miss McKellar, Mrs. Lillywhite, Martha

The Pi Mu Phi Witches, comprising the oldest social sorority at M. S. T. C., have completed another year of social activity on the campus. The witches have held council over popcorn parties, pot-luck suppers, bridge luncheons and rushing parties during the year. Twelve new initiates will fill the places left in the crescent by the eleven spring graduates.

Standing: Gwen Easter, secretary; Esther Gosslee, president; Catherine Rue, corresponding secretary. *Seated:* Shirley K. Peterson, treasurer; Miss McKellar, adviser; Jean Kron, vice-president.



Pi Mu Phi

Social Sorority

Psi Delta Kappa

Social Sorority



Standing: Charlotte Newberry, rushing captain; Jean Walker, vice-president. *Seated:* Hjordis Jorve, treasurer; Leona Lewis, president; Luella Lewis, secretary.



"I bid . . ."

An autumn breakfast was served in the room to returning alumns as part of the Homecoming festivities and Founder's Day observance. Winter rushees trekked on a gold rush in search of a pot o'gold, and the traditional Blue and Silver Tea was given.

A theater party for Psi Delts and their escorts ended with dancing and lunch in the room. Spring rushees went Irish for the St. Patrick's party; graduating girls were honored at the spring dinner dance.

Back Row: Luella Lewis, Inez Kastner, Ruth Gilbertson, Lucille Thalmann, Jean Walker, Dorothy Teigen, Minerva Reynolds. *Second Row:* Maybelle Mortenson, Charlotte Newberry, Evelyn

Pearson, Dorothy Fobes, Patricia Evans, Marvyl Wheeler, Leona Lewis, Corinne Johnson. *Front Row:* Joanne Hart, Marjorie Anderson, Donna Wilkens, Hjordis Jorve, Phyllis Lofgren, Joan Feyersesen, Helen Handy.





HERBERT COLMER — Athlete



KENNETH WILKENS — Speaker

NEOMA NELSON — MiSTiC Editor



GWEN EASTER — President

JULE CRUME — Director



LUCILLE THALMANN — Musician

MARJORIE HALLBERG — Dragon Editor



KENNETH JENSEN — Scholar

FRESHMAN
PLAY



Gwen Briden, Julie Barnard, Kathleen Oakes, George Bigelow, John Mc Donald, Vernon Kirkeby.

“Ever Since Eve”— story of a youthful excursion into the realm of newspaper and the conflicts which arise when women and young love invade a man’s domain.



The cast: Oakes, Bigelow, Lewis, Briden, Springer, Rutkowski, Griep, Johnke, Barnard, Bigelow, Kirkeby.





Blair Archer, Harold Espeseth, Luella Lewis, Niles Jefferson, Kenneth Wilkens, Jean Kron, Verla Grumm.

"Vivacious Lady"

Plot: Show girl marries professor, encounters opposition in stern father.

Best scenes: Drunk scene; Conga line; girl fight.

Below: the cast; blurry but happy about the whole thing.





Cheer Leaders

Marlys Geraghty, George Bigelow, Robert Layton, Shirley K. Peterson.

Zip Club

Back Row: Lillah Olson, Marianne Whalen, Luella Henderson, Verona Christofferson, Verna Christofferson, Ruth Livdahl, Ruth Rottunda, Alice Nolan, Evan Jahn. *Second Row:* Margaret Trowbridge, Harriette Peterson, Genevieve Johnson, Gwen Briden, Donna Fager-

strom, Alice Swanson, Evelyn Dekko, Norma Sands, Dorothy Jefferson. *Front Row:* Alyce Pederson, Betty Britton, Phyllis Regedal, Shirley K. Peterson, Shirley Utke, Ruth Sylvester.



Foot Ball



Dr. E. M. Spencer, Assistant Coach.



Floyd Garven, letterman, 1940. Captain 1941 and re-elected for 1942. 2nd all-conference team.



Edwin J. Hammer, Athletic Director and Head Coach.

Below and at right: The three graduating lettermen, Morris Smith, Herb Colmer, and Kenneth Jensen, and Bob Fielder, letterman from 1940, honorable mention on all-conference team

Schedule and Results

Sept. 20	Valley City 15	MSTC 6	Here
Sept. 26	Jamestown 20	MSTC 0	There
Oct. 4	Concordia 28	MSTC 0	There
Oct. 11	Aberdeen 7	MSTC 0	There
Oct. 18	Bemidji 25	MSTC 0	Here
Oct. 24	Duluth 13	MSTC 7	There
Nov. 7	Mankato 6	MSTC 0	Here

The 1941 season proved extremely unsuccessful for the luckless Dragon gridders, as attested to by the fact that they lost all seven games on their schedule. For Ed Hammer and Dr. E. M. Spencer, acting as head coach and assistant, respectively, the results were not such a disappointment, however, because they hadn't entertained any ideas of "setting the world on fire" when they started.

All but two of the 1940 squad were lost by graduation or in the mobilization of the National Guard. These two men, Floyd Garven and Bob Fielder, had only seen limited service even then. More than three-fourths of the squad had never played college football. Of the twenty-five candidates, eight were freshmen, nine were sophomores, five were juniors, and three were seniors. With such limited playing experience, certainly no one would expect them to win very many games.

Considering all angles, too, it did seem that the squad was unlucky at times. On several occasions, if the breaks would have fallen on their side, the result might easily have been the opposite. But to quote Hammer and Spencer, "there's no use talking of what might have happened."

(Continued on Page 57)





Harold Erickson, Center



Tony Malfeo, Quarterback



George Olson, Tackle



Maurice Zuehlsdorff, Quarterback



Marvel Deike, End



Bob Blakeway, Guard



Harry Thompson, End



Don Schlattman, Halfback



Howard Hoganson, Halfback



Joe DeMars, Guard



Art Johnke, Halfback



Tony Polisenio, Center



John McDonald, End



Dick Ryan, Center



Dan Murphy, Halfback



Bernard McGuire, Halfback



Clayton Tandberg, End



Burdette Coleman, Tackle



Hunter Helgeson, Fullback



Hugo Lehrer, Guard

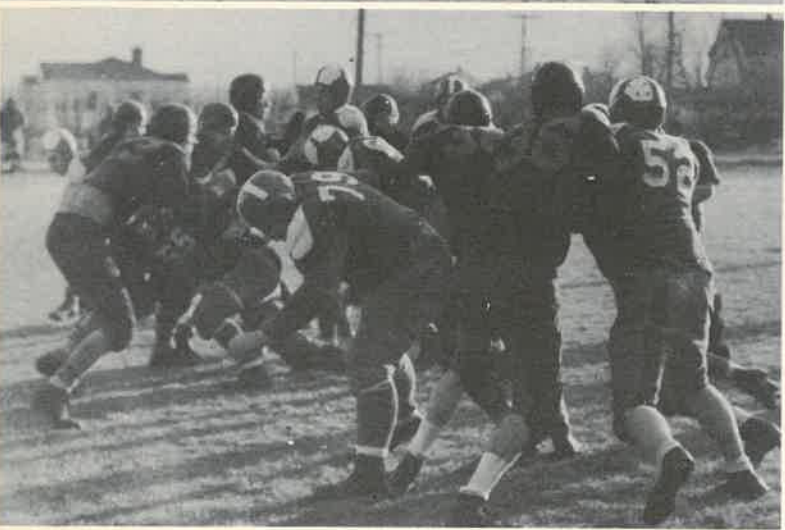
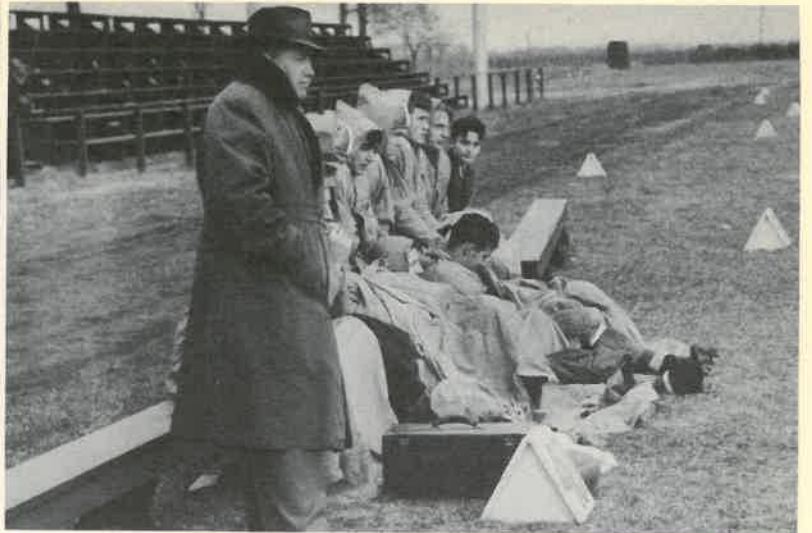

Four of the seven games were lost by only one touch-down, Valley City Teachers, Aberdeen Normal, Duluth Teachers and Mankato Teachers. The other three tilts were lost by rather decisive margins but we won't talk about that.

Concerning prospects for next year the situation is almost the same as that in 1941. The team gained valuable experience and were rounding into a pretty formidable team at the season's end. If all but those

who are graduating could return next year for another season, the results of play would be considerably different. But the status quo of several of the boys with the army is exceedingly precarious and probably just a matter of time. So the power of the 1942 Dragon grid squad will, like everything else, have to remain an unknown quantity.

Nineteen men earned letters and the three graduating seniors — Colmer, Jensen, and Smith were given sweaters.



The team runs signals in a practice session as Coach Hammer watches.



Murphy and Erickson engage in their daily tussle for possession of the one helmet that would fit them.



Fullback Bob Fielder.

Zuehlsdorff, complete with three sweatshirts and gloves, does calisthenics the easy way.



Bernard "Bum" McGuire, half-back



(Left) Turn this one upside down. Come on, Bob, hold up your end!

Colmer enlarges on Zuehlsdorff's example and hires outside help. Couldn't you get someone to pound your mid-section, too, Herb?

More calisthenics, led by Captain Garven in the center.





Front Row: Marvel Deike, Tony Malfeo, Richard Forseth, Herb Colmer, Bob Lakie, and Floyd Garven. Back Row: Coach Ed Hammer, Bob Fielder, Gordon Nelson, Bernard McGuire, Harold Erickson, Bob Bruns, and Jim Rude.

Basket Ball

Schedule and Results

Home Games

Nov. 27	MS 29	Jamestown 30
Dec. 2	MS 54	NDAC 52
Dec. 6	MS 57	Mayville 37
Dec. 11	MS 37	Wahpeton 26
Dec. 17	MS 42	St. Cloud 52
Jan. 24	MS 29	Bemidji 48
Jan. 27	MS 33	Concordia 35
Feb. 7	MS 50	Mankato 49
Feb. 14	MS 69	Duluth 37
Feb. 17	MS 31	Valley City 18
Feb. 21	MS 64	Winona 41

Away from Home

Nov. 26	MS 27	Wahpeton 33
Dec. 9	MS 58	Valley City 35
Jan. 6	MS 35	Mayville 46
Jan. 9	MS 37	Jamestown 31
Jan. 13	MS 30	Concordia 37
Jan. 16	MS 29	Bemidji 49
Jan. 17	MS 51	Duluth 38
Jan. 21	MS 45	NDAC 53
Jan. 30	MS 43	Mankato 54
Jan. 31	MS 60	Winona 56
Feb. 27	MS 55	St. Cloud 60
Mch. 5	MS 62	Concordia 59

The Dragon cage squad enjoyed a comparatively successful schedule during the '41-'42 season, winning twelve games and losing eleven. This year's team finished in the same place in conference play as last year's — tied for third — but possessed a better won-lost, points scored, record.

Ed Hammer, completing his second year as head coach, lost seven of the members of last year's team and was faced with the prospect of building a team around a four-man nucleus. Three transfer students and a promising crop of freshmen lessened his worries, however. When the time arrived for assembling a travelling squad he found he had one senior, three juniors, four sophomores, and four freshmen — a comparatively young team in any man's league.

The season, as a whole, had both good and bad aspects. One of the good points was a 54-52 defeat handed the NDAC Bison, only the second time in the history of cage competition between the two schools that it had been done. And, of course, one of the bad points was the loss of the intra-city title to Concordia. The Cobbers won two of the three-game series, thereby taking possession of the trophy which the Dragons had won last year.

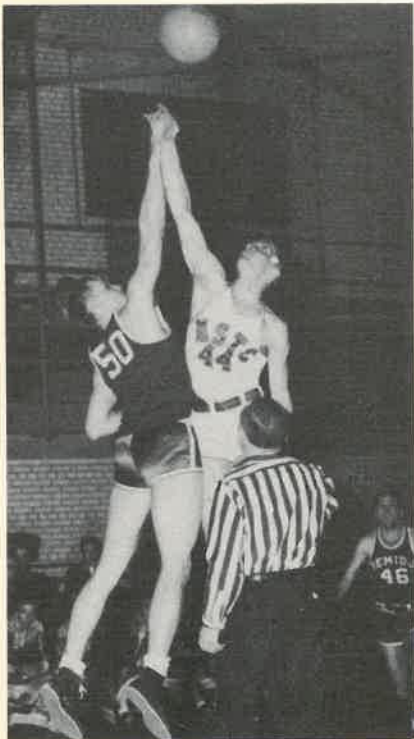

(Continued on Page 62)

The Regulars



Captain
Herb Colmer, Detroit Lakes
Senior Forward



Gordon Nelson, Staples
Junior Center
1st All-conference, 1942
2nd All-conference, 1941



Marvel Deike, Detroit Lakes
Sophomore Forward
Transfer, Aberdeen Normal
2nd All-conference, 1942



Bob Fielder, Staples
Sophomore Guard
2nd All-conference, 1942



Harold Erickson, Moorhead
Junior Guard
2nd All-conference, 1942



Bernard McGuire, Staples
Freshman Forward
Honorable Mention
All-conference, 1942

The Reserves

Richard Forseth, Detroit Lakes
Freshman Forward



Floyd Garven, Barnesville
Sophomore Guard



Tony Malfeo, Staples
Junior Guard
Transfer, St. John's University

Bob Lokie, Barnesville
Freshman Guard



Jim Rude, Crookston
Freshman Forward



Bob Bruns, Fargo
Sophomore Forward
Transfer, NDAC

This year's team apparently operated under the supposition that "a good offense is the best defense," for they averaged 49 points a game. It evidently worked too, because they held their opponents to an aggregate average of 42. The Dragons went over the 50 point mark 10 times during the course of the season's play, 4 of these also topping the 60 point total. They scored 69 points against Duluth for an all-time Dragon high.

As things look now, with only one graduating senior, prospects would appear to be excellent for next year. But, as you probably know, there's a war on and young men are at a premium. Come next winter, maybe we'll find out!

Bison Win Tourney

The North Dakota State Bison again won the team championship in the Dragon Invitational Basketball Tournament, for the third time in the four years that



the event has been held. They defeated South Dakota State, one of their NCI rivals, 44 to 37, in the final game.

The Fargo Forum sponsored a basketball clinic in connection with the tourney again, under the direction of Charles Kimball.

Other teams besides NDAC and SDAC who participated were Mayville Teachers, Bemidji Teachers, Concordia, Valley City Teachers, Ellendale Normal, and MSTC.

The Dragons didn't fare very well, due in part to their lack of practice just preceding the tournament. They lost to Valley City by a 32-31 score. They had defeated the Vikings by a 58-35 margin at Valley City just a week before.

Because the tourney was held during the holiday vacation, December 29, 30, and 31, it was not attended by many students. However, townspeople and fans from the schools that participated provided a satisfactory turn-out.

Track



The track outlook is reasonably good this spring with four veterans returning for action. Three of last year's championship relay team are back. Fountain, the fourth member, transferred to NDAC this spring.

The 1941 team performed creditably in the league meet, but was hampered by its size. Nelson won the javelin throw for the second successive year and Fountain placed first in the 220 yd. run. Murphy garnered second places in both the 100 and 220 yd. dashes, these two and the relay making him second high scorer in the meet. Paulsen placed fourth in the high jump.

Among the freshmen candidates are Richard Forseth and Bernard McGuire, both of whom participated in the state high school meet last year. Forseth won the state pole vault title with a leap of 11 feet 10 inches, higher than the winning height in the conference meet.

If Coach Hammer can find someone to participate in the weight events, MSTC will have a well-rounded, capable team. The sixth annual Dragon Relays, now officially recognized by the National Collegiate Athletic Association, were held on May 2, but the results were not known at the time of this writing.

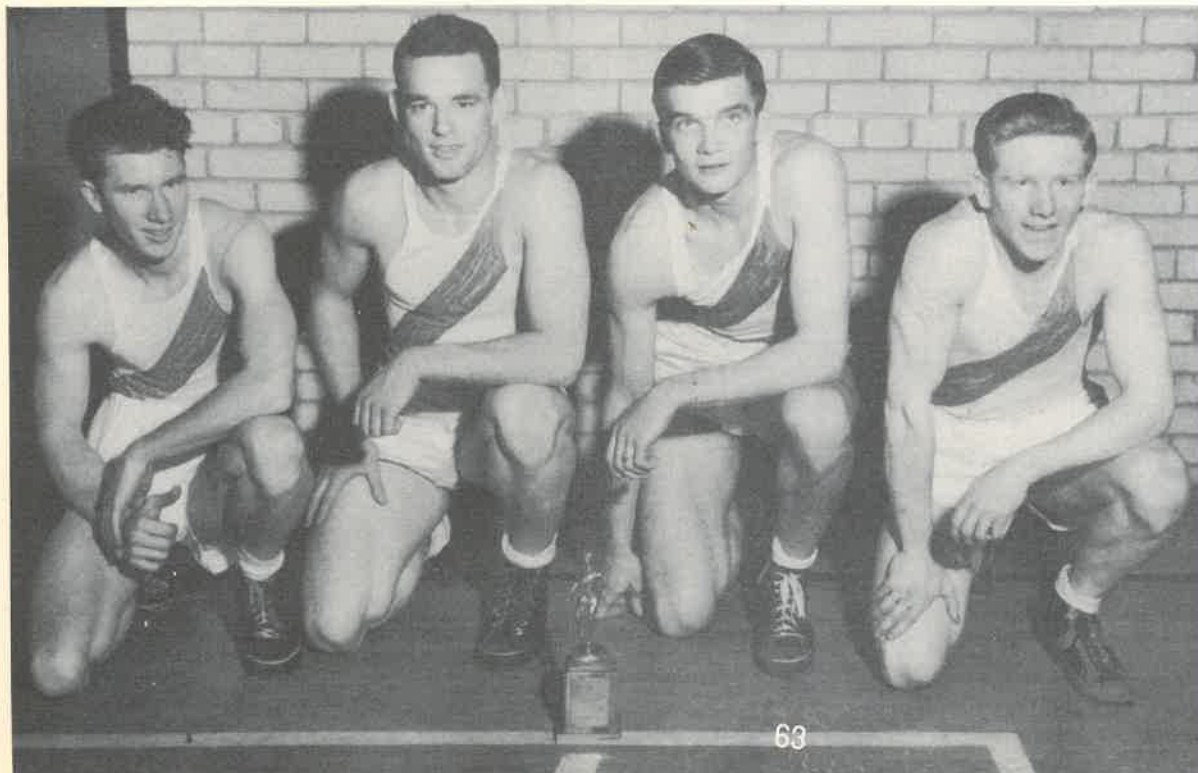

(Above) *First Row:* Dan Murphy, dashes and relays; Freeman Fountain, dashes and relays; Tony Malfeo, low hurdles and 440 yd. run; Richard Forseth, hurdles and pole vault. *Back Row:* Bob Fielder, high hurdles and relays; Gordon Nelson, javelin and relays; Bernard McGuire, high hurdles, and Louis Paulsen, high jump.

(Left) 1941 NTCC relay champions with their trophy. Freeman Fountain, Bob Fielder, Gordon Nelson, and Dan Murphy.

Swimming

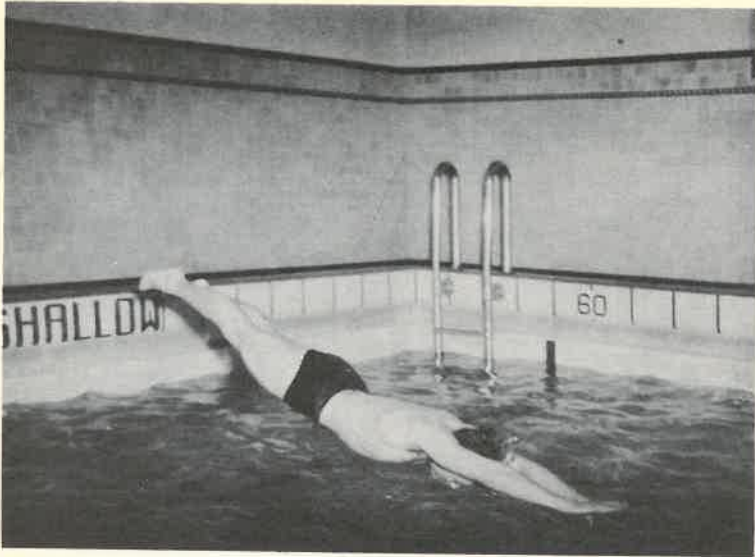

Facilities for swimming at M. S. T. C. provide students with many hours of enjoyable, healthy recreation. Inter-class, intra-mural, and inter-school meets are held for people who desire the competitive angle.

For those who are not so inclined, the pool is available after class hours for four days of the week — Monday for the men, Tuesday for women, and Wednesday and Thursday for mixed groups.

During the winter quarter, a meet was held with Fargo high school. Difficulty is always encountered in scheduling inter-collegiate meets because few of the nearby colleges have pools. An inter-class meet was held during May.

Life guards who supervised swimming during the past year and aided in class instruction are Ruth Carlson, Marian Zosel, Henry Berg, Herb Colmer, Robert Benson, and Bill Jung.

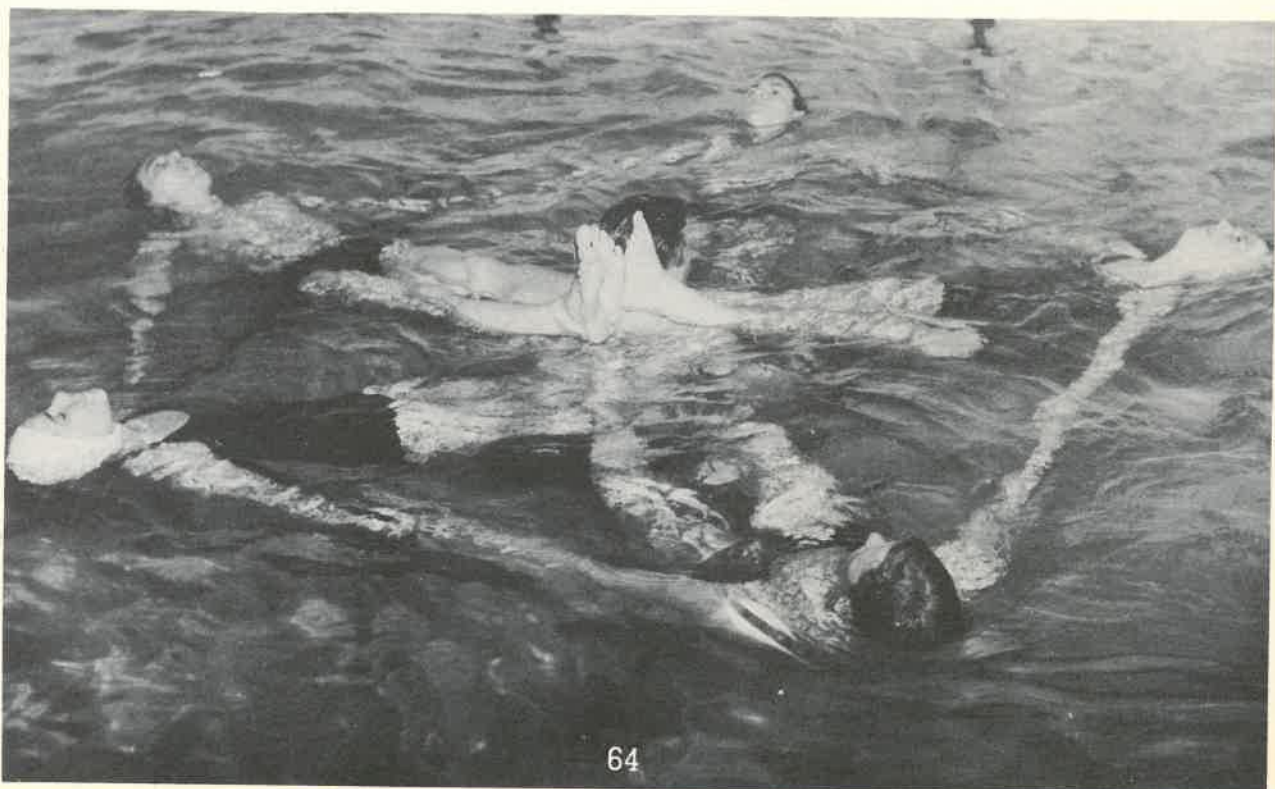



Features

We had an extra page — so we filled it up!

It ain't mud neither!

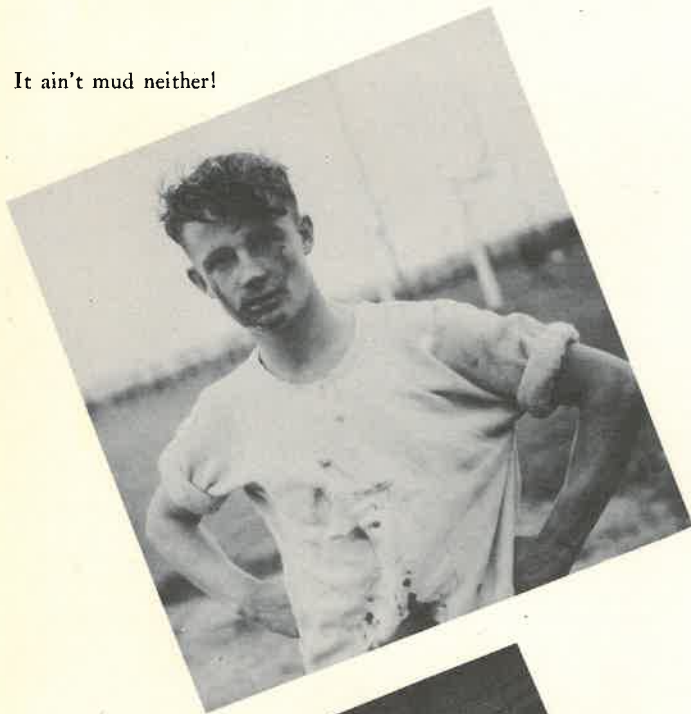

Is this a sack I'm grabbing, or just another freshman?



We pause, for student identification. Deike, Bruns and ??



Women's Athletics

All girls are required to take regular physical education classes during their freshman and sophomore years at school. In addition to this work, there are two athletic associations which sponsor activity and interest in the field. These are the Women's Athletic association, and Delta Psi Kappa, national honorary physical education fraternity.

During the winter and spring terms of the current school year, the department and Delta Psi Kappa have directed a noon hour recreation program providing a varied list of activities for those with free time between twelve and two. The sports offered have been badminton, archery, shuffleboard, social dancing, paddle tennis and deck tennis. Red Cross First Aid and Home Care of the Sick are being offered as physical education electives in keeping with the national emergency.



She has a string on every beau.

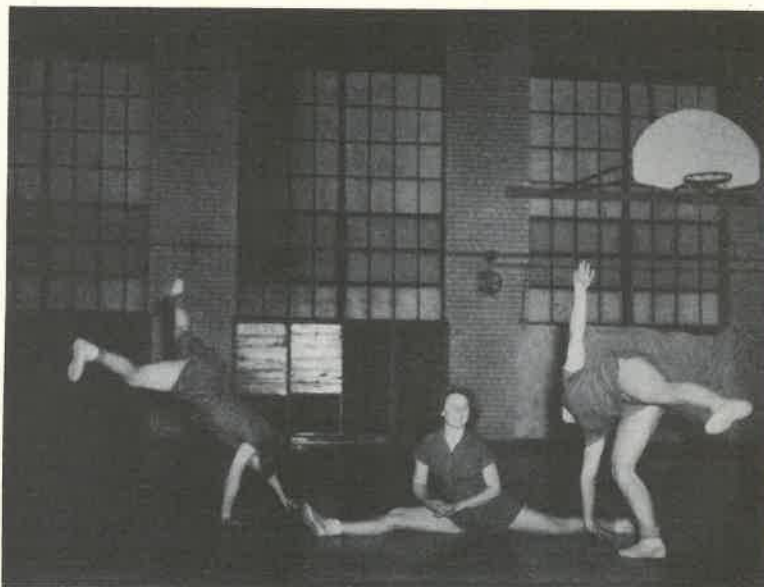

What ever they do, they do with ease (or) What a feet!



Off with his head.



Grin and bear it.



Sophie, quick on the trigger.

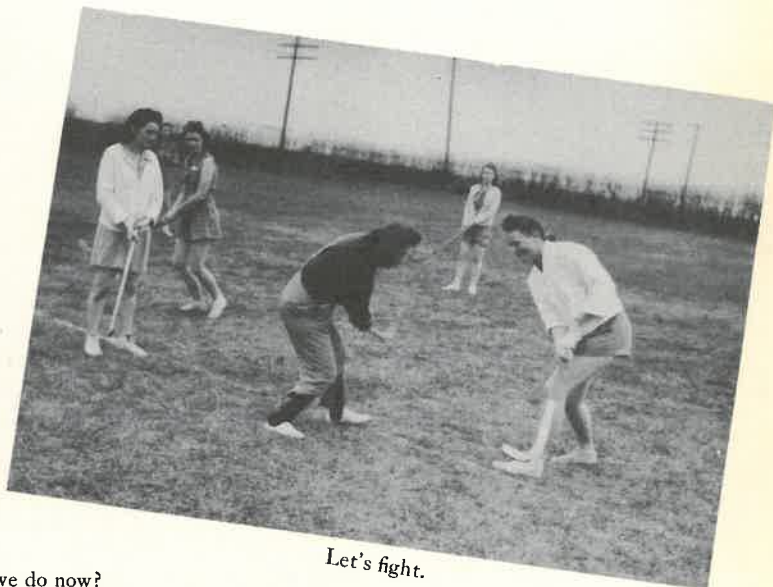

Let's fight.

What do we do now?





Now girls, mustn't grab.



Ain't we got fun.

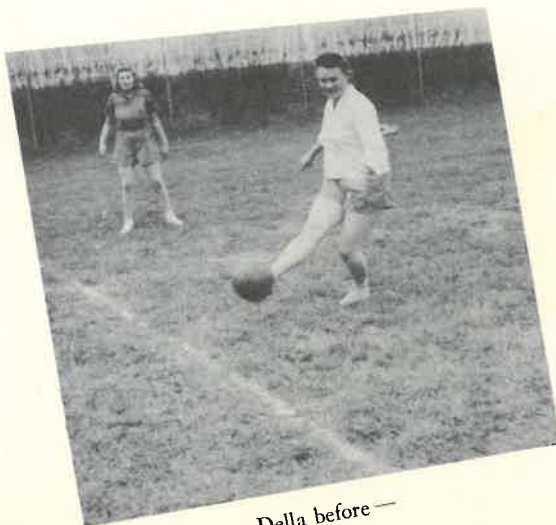

Della before —



and after

CLASSES





The ivy covered walls of the library seemed a symbolic place for Mina Peoples and Blair Archer to reminisce — Or do you s'pose it was posed?

SENIORS

VINCENT ANDERSON, Deer Creek
 Majors: Industrial Arts,
 Physical Science
 Minors: Biology
 Y. M. C. A. president
 L. S. A. treasurer
 Vice president senior class
 Who's Who in American
 Universities and Colleges
 Art Club, Natural Science Club

BLAIR ARCHER, St. Paul
 Majors: Physical Science,
 Industrial Arts, Art
 Minor: Mathematics
 Band, Math Circle, Owls
 Art Club, Y. M. C. A.
 "Vivacious Lady"

KAY BALDWIN, Frazee
 Majors: English
 Minors: Music, History
 Dragon Masquers, Choir, Band
 Euterpe, "Vivacious Lady"
 "King Lear"
 "Pillars of Society"
 Beta Chi treasurer

OLIVE BAUER, Moorhead
 Majors: Biology
 Minors: Physical Science
 History
 Y. W. C. A.
 Natural Science Club
 Lambda Phi Sigma
 Kappa Delta Pi





ANN BECKMAN, Moorhead
 Majors: English, Social Studies
 Minors: Journalism
 Beta Chi sorority, vice president
 Geography Council, Mystic
 Dragon Yearbook

MARTHA BENIDT, Moorhead
 Major: Elementary Education
 Chapel Choir, Euturpe
 Pi Mu Phi
 Lambda Phi Sigma, president



HERBERT COLMER, Detroit Lakés
 Majors: Physical Education
 Geography
 Basketball captain, Football
 Baseball, Owls
 Geography Council
 Aquatic Club
 Athletic Commissioner, M. Club

WILLIAM CORCORAN, Colfax, N. D.
 Majors: Physical Education
 Social Studies
 Newman Club, Chapel Choir
 Male Chorus, Owls
 Rho Lambda Chi, Debate
 Intra-mural Basketball



JULE CRUME, Glyndon
 Majors: English
 Minors: Mathematics
 Journalism, Speech
 Mystic, Feature Editor
 Sigma Tau Delta
 Dragon Masquers, Y. W. C. A.
 Alpha Psi Omega, Math Circle
 Lambda Phi Sigma
 "Vivacious Lady," assistant
 director.
 "Ever Since Eve," director
 Representative Seniors

GWEN EASTER, Humboldt
 Majors: English
 Minors: Speech and Journalism;
 German
 Student Commission, President
 and Sec.-Treas.
 Mystic, Managing editor
 Sigma Tau Delta
 Alpha Psi Omega
 Dragon Masquers
 Lambda Phi Sigma, Pi Mu Phi
 Language Club, Who's Who
 Representative Seniors



JEAN ERICKSON, Pelican Rapids
 Majors: Music and Elementary
 Education
 Chapel Choir, Euturpe
 Concert Band, Pi Mu Phi
 Rho Lambda Chi
 "The Red Mill"
 "Sweethearts"

HAROLD ESPESETH, Erskine
 Majors: Elementary Education
 Minor: Geography
 Lambda Phi Sigma, Band
 Choir, Y. M. C. A.
 Alpha Epsilon
 "Vivacious Lady"

ELAINE FOSS, Halstad
 Majors: Elementary Education
 Minor: Speech and Journalism
 Concert Band, Choir
 Kappa Pi, Mystic, L. S. A.
 Y. W. C. A., Campfire
 "Vivacious Lady"

PRISCILLA FOX, Fargo
 Majors: French and Music
 Art Club, Jeanne d'Arc Club
 Kappa Delta Pi



FREEMAN FOUNTAIN, Moorhead
 Majors: Physical Education
 Music
 Senior Class President
 Concert Band, Chapel Choir
 Activity Fee Committee
 Track, "M" Club
 "Sweethearts," "Red Mill"
 "Vivacious Lady"
 Male Chorus, Owls

DELORES GAAG, Wheaton
 Majors: Mathematics
 Minors: Physical Education
 Choir, "Sweethearts"
 Math Circle, Delta Psi Kappa
 "Vivacious Lady"
 Y. W. C. A., W. A. A.
 "The Ghosts of Mildew Hall"



ESTHER GOSSLEE, Moorhead
 Majors: English and German
 Minor: Music
 Pi Mu Phi president
 Dragon Masquers
 Alpha Psi Omega, Choir
 Jeanne d'Arc Club
 "Sweethearts"
 "The Red Mill"
 "Pillars of Society"
 "Vivacious Lady"
 "Letters to Lucerne"

DOROTHY GRETNUM, Moorhead
 Majors: Elementary Education
 Minor: Physical Education
 Mystic, Rho Lambda Chi
 Delta Psi Kappa, W. A. A.
 L. S. A., Y. W. C. A., Debate



ALVIN GRONNER, Underwood
 Majors: Industrial Arts
 Physical Education
 Minor: History
 Football, Baseball
 M. Club, Vice president
 Athletic Commissioner
 Alpha Epsilon

VERLA GRUMM, Fargo
 Majors: English, Music
 Minor: Library Endorsement
 Chapel Choir, Dragon Masquers
 Euterpe, Alpha Psi Omega
 "Vivacious Lady"
 Gamma Delta

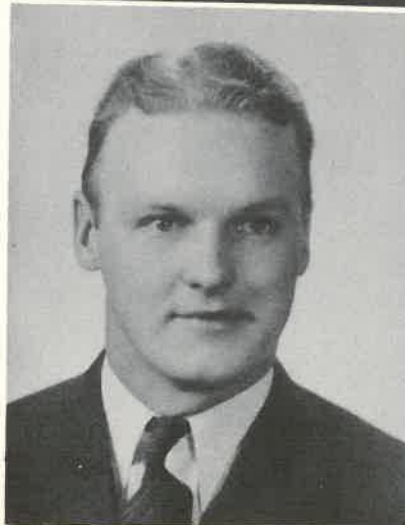



JOHN GWYTHYER, Fargo
Major: English
Minors: Speech and
Journalism; Music
Chapel Choir, "Red Mill"



GRAYCE HAFDAHL,
Thief River Falls
Majors: English, History
Minors: Library Endorsement
Mistic
Kappa Delta Pi, Vice-president
Lambda Phi Sigma
Sigma Tau Delta, L. S. A.



MARJORIE HALLBERG, Spooner
Major: English
Minors: Music, Speech
Choir, Euterpe, Mistic
Dragon Editor
Lambda Phi Sigma
Kappa Delta Pi
Sigma Tau Delta
Alpha Psi Omega
Psi Delta Kappa, Who's Who
Representative Seniors
"Vivacious Lady"
"Letters to Lucerne"
"The Red Mill"



HELEN HANDY, Moorhead
Majors: Elementary Education
Minors: English, Music
Psi Delta Kappa
Sigma Tau Delta
Geography Council
Chapel Choir, Euturpe
Y. W. C. A. president
"Sweethearts," "Red Mill"
"Vivacious Lady"



RUTH HANSON, Moorhead
Majors: Elementary Education
Minor: Music
Kappa Pi



BEATA HARRIS, Fargo
Majors: Elementary Education
Minor: Geography
Y. W. C. A., Kappa Pi



MERLE HUSBAND, Wadena
Majors: English, German
Minors: Speech, Mathematics
Cheer leader, Zip Club
Language Club, "King Lear"
"Pillars of Society"
Alpha Psi Omega, Beta Chi
Sigma Tau Delta
Math Circle
Lambda Phi Sigma
Dragon Masquers



KENNETH JENSEN, Dilworth
Majors: Biology, Physical
Science
Minor: Mathematics
Owls, Math Circle
Biology Club, Football
Who's Who
Student Commission, Properties
Representative Seniors

CORINNE JOHNSON, Fergus Falls
 Majors: German, Music
 Y. W. C. A., L. S. A.
 French-German Club, Euterpe
 Chapel Choir, Concert Band
 Psi Delta Kappa

JEAN KRON, Williston, N. D.
 Major: Physical Education
 Minor: History
 W. A. A., Pi Mu Phi, Euterpe
 Choir, "Vivacious Lady"
 Secretary-treasurer of Junior
 Class



LEONA LEWIS, Hawley
 Major: Biology
 Minors: Physical Science,
 English
 Sigma Tau Delta
 Biology Club
 Psi Delta Kappa, president
 Student Commission
 Chapel Choir, Y. W. C. A.
 Mystic, Kappa Delta Pi

LUELLA LEWIS, Hawley
 Major: Biology
 Minors: Physical Science,
 English
 Psi Delta Kappa
 Sigma Tau Delta
 Kappa Delta Pi, Mystic
 Chapel Choir, Biology Club
 Y. W. C. A., "Vivacious Lady"
 Secretary of Senior Class



DUANE MOEN, Gary
 Major: English
 Minors: History, Speech and
 Journalism
 Dragon, Business manager
 Sigma Tau Delta
 Alpha Epsilon, Choir, Debate
 Mystic, "Vivacious Lady"

MAYBELLE MORTENSON,
 Moorhead
 Majors: Music, English
 Minor: Library Science
 Psi Delta Kappa
 Chapel Choir, Euterpe, L. S. A.



LUVERNE NAEGLI, Fergus Falls
 Major: English
 Minors: Mathematics,
 Journalism
 Sigma Tau Delta, treasurer
 Math Circle, Vice-president
 Art Club, Y. W. C. A., Mystic
 Kappa Delta Pi

NEOMA NELSON, Moorhead
 Majors: English, German
 French
 Editor of Mystic, Who's Who
 Pi Mu Phi
 Kappa Delta Pi, President
 Lambda Phi Sigma
 Sigma Tau Delta
 French-German Club





MAY OPGRAND, Halstad
 Majors: Mathematics, Physical Education
 Delta Psi Kappa, W. A. A.
 Math Circle, Y. W. C. A.
 L. S. A., Jeanne d'Arc Club
 Campfire, Band

HARRIET PEDERSON, Oakes, N. D.
 Majors: Physical Education
 Social Studies
 Minor: History
 Chapel Choir, Aquatic Club
 Dragon Masquers, Zip Club
 Beta Chi, "Our Town"



MINA PEOPLES, Detroit Lakes
 Majors: English, Art
 Minor: Journalism
 Choir, Gamma Nu President
 Art Club Vice-president
 Dragon, Associate Editor,
 Art Editor
 Mystic

ALICE PETERSON, Fargo, N. D.
 Majors: English, Music
 Minor: Library Endorsement
 Euterpe, Choir, Gamma Nu



FLORENCE PETERSON, Moorhead
 Majors: History, English
 Minor: Physical Education
 W. A. A. Secretary
 Delta Psi Kappa President
 Dragon Masquers
 Aquatic Club
 "Vivacious Lady"
 Lambda Phi Sigma
 Kappa Delta Phi
 Dragon

MINERVA REYNOLDS, Moorhead
 Majors: Music, History
 Choir, Band, Euterpe
 Student Commission
 Psi Delta Kappa



CATHERINE RUE, Lakefield
 Major: Elementary Education
 Minor: Art
 Band, Euterpe, Mystic
 Y. W. C. A., Pi Mu Phi
 Kappa Pi Secretary
 Art Club, Kappa Delta Pi

CATHERINE SCHROEDER,
 Detroit Lakes
 Major: Elementary Education
 Minor: Art
 Dragon Masquers, Kappa Pi
 Art Club, Newman Club

DOROTHY TEIGEN, Louisberg
 Majors: Elementary Education
 Art
 Lambda Phi Sigma
 Art Club Secretary-Treasurer
 Geography Council, Y. W. C. A.
 Mystic, Psi Delta Kappa
 W. A. A., L. S. A.
 Rho Lambda Chi

MORRIS SMITH, Moorhead
 Majors: Social Studies, History
 Newman Club Vice-president
 Owls, Football
 "The Hill Between"
 Geography Council
 "M" Club, Boy Scouts



LUCILLE THALMANN, Fergus Falls
 Majors: Music, History
 Y. W. C. A., Gamma Delta
 Dragon Masquers, Mystic
 Dragon Yearbook
 Psi Delta Kappa President
 Music Commissioner
 Chapel Organist, Choir
 Euterpe, "Sweetheart"
 "Red Mill"

IRMA VANDERHOEF, Wadena
 Majors: Music, English
 Concert Band, Chapel Choir
 Y. W. C. A., Sigma Alpha Iota



JEAN WALKER, Detroit Lakes
 Major: English
 Minors: Biology, Physical
 Science
 Sigma Tau Delta
 Psi Delta Kappa
 Science Club
 Lambda Phi Sigma, Y. W. C. A.

MARGARET WATSON, Fargo, N. D.
 Major: Elementary Education
 Minors: Music, Art
 Choir, Euterpe
 Art Club Secretary-Treasurer
 Kappa Pi President
 Pi Mu Phi, Dragon Staff
 Y. W. C. A., "Vivacious Lady"



KENNETH WILKENS, Grand Rapids
 Major: English
 Minors: Speech, History
 Forensic commissioner, Debate
 "Vivacious Lady"
 "Pillars of Society"
 Alpha Psi Omega
 Tau Kappa Alpha
 Dragon Masquers President
 Alpha Epsilon President



GRADUATING



EILEEN AHRENDT, Bertha
 DELLA ASKEGAARD, Comstock
 OLIVE ALMQUIST, St. Hilaire
 HARRIET AXNESS, Pelican Rapids
 DOROTHY ANDERSON, Gary
 VIVIAN ARNESON, McVille, N. D.
 EILEEN ANDERSON, Hawley
 LAVERNE BEILKE, Buffalo, N. D.
 JAMES ANDERSON, Newfolds
 JUNA BERG, Moorhead
 MABEL ARNQUIST, Hoffman
 EARL BJELLAND, Erskine

SOPHOMORES



BETTY BLACKMAN, Hancock
 BETTY CHRISTENSEN, Borup
 ADELINE ENGBRETSON, Pelican Rapids
 GLADYS FLATAU, Frazee
 IRENE BLEHR, Evansville
 MARGARET CHRISTIANSEN, Palisade
 LANETTA ENGEL, Dent
 AGNES FOSSE, Rothsay
 FRANCES BOHMERT, Beardsley
 FRANCES DOHMAN, Campbell
 ILENE EVAVOLD, Ashby
 JEANETTE GREENFIELD, Wolverton
 VIOLET BRENDEEN, Rothsay
 MARJEAN DRUMMER, Frazee
 LAURA EYRICH, Hankinson, N. D.
 HILDUR GRETNUM, Moorhead
 ELAINE BURSCH, Mahanomen
 MARION EFTELAND, Shelly
 LELAND FETT, Judson, N. D.
 HAZEL HAGGLUND, St. Hilaire
 GLADYS CARLSON, Wahpeton, N. D.
 MABEL EKOLM, Elbow Lake
 JOAN FEYEREISEN, Moorhead
 GLADYS HALVERSON, Dale





DOROTHY HANDKE,
Breckenridge
RUTH JOHNK,
Glyndon

ANITRA HANSEN,
Crookston
AUDREY JOHNSON,
Harwood, N. D.

LUCY HANSEN,
Crookston
ELDA JOHNSON,
Fingal, N. D.

ROSELYN HOLTE,
Battle Lake
ESMER JOHNSON,
Pelican Rapids

MARY INGEBRETSON,
Fertile
ETHEL JOHNSON,
Pelican Rapids

GENEVIEVE ISTA,
Walcott, N. D.
ESTHER JOHNSON,
Pelican Rapids



MILDRED JOHNSON,
Davenport, N. D.
DOROTHY LEE,
Detroit Lakes

DELLA KAY,
Richville
MARIAN LEE,
Beltrami

NORMA KEENA,
Chokio
KAY LEHNHERR,
Ponsford

GLADYS KLABUNDE,
Waubun
RUBY LINDQUIST,
Wheaton

ADELAIDE KLYVE,
Fergus Falls
MARGARET MARCKS,
Buffalo, N. D.

MARGARET KREPS,
Moorhead
RITA MARTODAM,
Perham

LAUREL MATHEWS,
Brampton, N. D.
AGNES MILSTEN,
Mahnomen

OPAL MATTSOJ,
Hitterdal
BARBARA MOORE,
Cyrus

IRENE McQUEEG,
Lisbon, N. D.
ANNE MORTENSON,
Barnesville

ADELIN MELBY,
Rustad
CHARLOTTE MUHS,
Amenia, N. D.

VERA MELBYE,
Ulen
HELMA NATVIG,
Mahnomen

RUTH MILLER,
Sabin
AGNES NAVRATIL,
New Effington, S. D.





AMY NELSON,
Bagley

FLORENCE ORVIK,
Shelly

CHARLOTTE NEWBERRY,
Jamestown, N. D.

CLARA OTTESON,
Crosby, N. D.

EDITH NORGRN,
Evansville

HELEN PAAVOLA,
New York Mills

LUCILLE O'KEEFE,
Underwood

JEAN PAGE,
Beltrami

LORRAYNE OLSON,
Wadena

EVELYN PEARSON,
Detroit Lakes

HAZEL OPDAHL,
Leeds, N. D.

MARION PELTONIEMI,
New York Mills



WILMA PETERSON,
New York Mills

LOUISE REHBEIN,
Perham

PHOEBE PHILLIPS,
Mahnomen

LARAINÉ REMBOLDT,
Gackle, N. D.

FERN PIPER,
Davenport, N. D.

ROSA RIVERS,
Pelican Rapids

IDA PLADSON,
Karlstad

IRENE RUSTAD,
Thief River Falls

AURAL POTTER,
Waubun

MARIAN SANDBERG,
Detroit Lakes

HAZEL QUAMME,
Mooreton, N. D.

MARGARET SCHLOESSER,
Calloway



ELVERA SCHWANDT,
Ortonville

EDITH SCUDDER,
Tower City, N. D.

SHIRLEY SERSHEN,
Junesville

VERDA SEVERSON,
Hampden, N. D.

MARGUERITE SIMONSON,
Thief River Falls

SYLVIA SKROVE,
Doran

MARGIE SLEEN,
Pelican Rapids

PHYLLIS SLITER,
Hewitt

ECHO SOREM,
Page, N. D.

ARDELLE SOUTH,
Casselton, N. D.

PHYLLIS STEFFEN,
Detroit Lakes

ALICE STENHJEM,
Davenport, N. D.



JOYCE SWEDLUND,
Detroit Lakes

ELIZABETH SWENSON,
Warren

ESTHER THELANDER,
Halstad

RUBY THOMPSON,
Cyrus

TRUMAN TILLERAAS,
Gary

MARJORIE TOMHAVE,
Fergus Falls

EDITH TRANA,
Vining

HELEN UTHUS,
Fargo, N. D.

ELEANOR WANDRO,
Mahnomon

AMELIA WAPPULA,
Middle River

NORMA WERNER,
Buffalo Lake

ADELYNE WESTMAN,
Graceville



WILBERT AMMON . . . Gackle, N. D.
 REYNOLD AMUNDSON . . Pelican Rapids
 MARJORIE ANDERSON . . Warren



MELVIN BOWERS . . . Moorhead
 MONROE BALKENOL . . Wadena
 RUTH CAMPION . . . Moorhead



RUTH CARLSON . . . Felton
 MARGARET CONWAY . . Fergus Falls

PHYLLIS CUDRIO . . . Morris



ARLENE COTA . . . Dilworth

HOWARD ERICKSON . . Moorhead
 FLORENCE FELDE . . . Fargo, N. D.

HAROLD ERICKSON . . Moorhead



ARNOLD CROWN . . . Thief River Falls



JAMES FREY . . . Leonard, N. D.
 MARGUERITE GERDES . . Fargo, N. D.
 RUTH GILBERTSON . . Roscau



ARNOLD GROVE . . . Roosevelt
 JOANNE HART . . . Mahnomen
 GENEVIEVE JOHNSON . Hoffman



ELAINE MEE Moorhead
 DAN MURPHY Felton
 DOUGLAS MURRAY . . . Wadena



GORDON NELSON Staples
 SHIRLEY PETERSON . . . Wadena
 RUTH POWELL Fargo, N. D.



LEONARD JOHNSON . . . Alexandria



INEZ RAFF Fertile
 MAYNARD REYNOLDS . . Moorhead



HJORDIS JORVE Halstad



ASTRID ROSLER Fertile,

MARJORIE KINNEBERG . Moorhead
 ELIZABETH KISER Crookston



JEAN ST. PIERRE Mahnomen

GERTRUDE LARSON . . . Rothsay
 ORLYNN LEBUS Davenport, N. D.
 HELEN LEGRAND Moorhead



MARGARET LONG Fargo, N. D.
 EILEEN MAGNUSSON . . . St. Paul
 MABEL McCABE Sabin





ALVINA SCHMIDT Fergus Falls
 BLANCHE SCHWARTZ Canby
 DORIS STENHJEM Fargo, N. D.



LEAH STEWART Fargo, N. D.
 AAGOT UELAND Halstad
 ELROY UTKE Moorhead



MAXINE VANGSNES Hawley
 MAURICE ZUEHLSORFF Moorhead

Sophomores

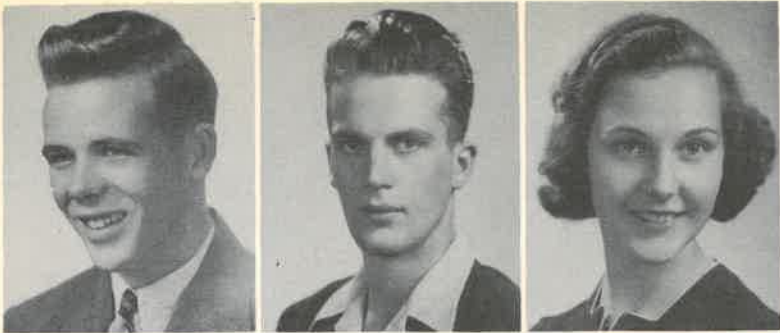

RAYMOND ANDERSON . . . Newfolden
 ROBERT BLAKEWAY . . . Puyallup, Wash.
 ALYCEMAY BOWERS . . . Moorhead

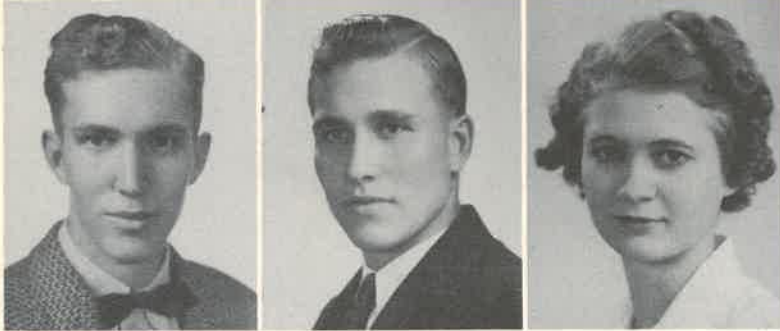

ROBERT BRUNS Fargo, N. D.
 STANLEY CAMPBELL . . . Moorhead
 JANICE CHRISTENSEN . . . Moorhead



EARL DAVISON Tintah
 CARL ERLANDSON Fertile

DOROTHY HANSON . . . Trail
 BARBARA HEINZ Fargo

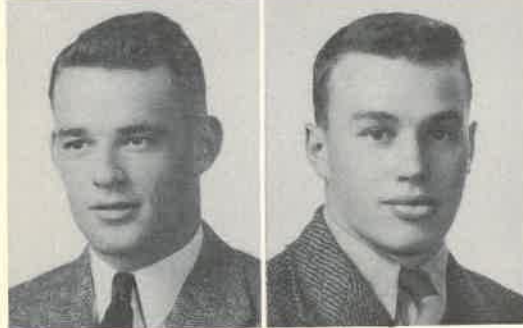

ROBERT FIELDER Staples
 FLOYD GARVEN Barnesville

RAY HOMME Fargo
 STIRLING HUBBARD . . . Moorhead



MARLYS GERAGHTY . . . Moorhead

MARIAN INGRAHAM . . . Moorhead
 WILLIAM JUNG Wadena
 MARVIN KUHN Enderlin

BLANCHE LARSON Beltrami
 ROBERT LAYTON Dilworth
 NATHANIEL McCONACHIE Frazee



DAVID GOSSLEE Moorhead



HARRIET ROVELSTAD . . . Underwood
 RICHARD RYAN . . . Staples
 GEORGE SCANLON . . . Seattle, Wash.



DELORES SCHULZ . . . Wheatland, N. D.
 PAUL SCHUMM . . . Sabin
 LEONA SHARBONO . . . Mahnomen



PATRICIA NELSON . . . Twin Valley



MARGARET STEVENS . . . Crookston
 BERNARDINE TRIVIS . . . Fargo, N. D.



GORDON NOHRE . . . Thief River Falls
 ADRIENNE NORBY . . . Hawley



JOSEPH TRITCHLER . . . Moorhead
 GERHARDT WENTZ . . . Moorhead



CHRIST NORRIS . . . Dilworth
 CLARICE OLSON . . . Ada



MARIAN ZOSEL . . . Wadena



GEORGE OLSON . . . Moorhead
 WILLIS OLSON . . . Underwood
 ARNOLD OPGRAND . . . Halstad



LEWIS PAULSEN . . . Fargo, N. D.
 SHIRLEY PETERSON . . . Wheaton
 MAX POWERS . . . Lake City



HELEN AARNES Minneapolis
 ASTRID ANDERSON Warren
 ARDELLE ATHMAN Beaulieu
 DELORE ATHMAN Beaulieu

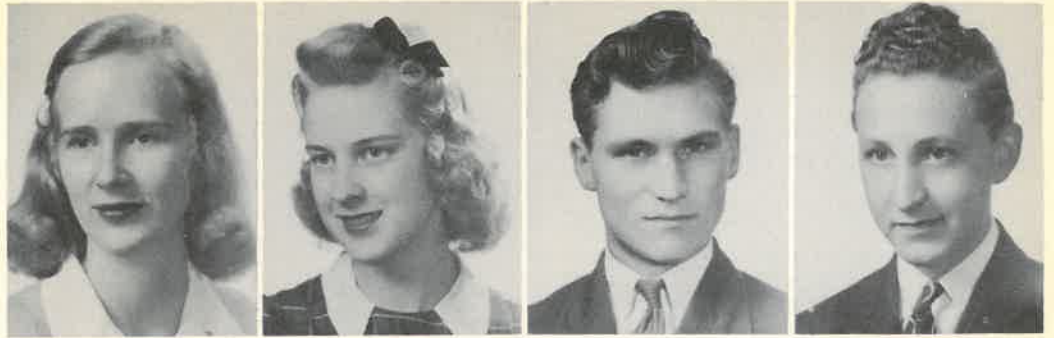

JULIA BARNARD Wahpeton, N. D.
 DELORES BELSLY Moorhead
 LUCILLE BERNHARDSON Comstock
 GEORGE BIGELOW Browns Valley



BETTY BLAKEWAY Moorhead
 WILLIAM BLAKEWAY Moorhead
 GWENDOLYN BRIDEN Crookston
 AL BRUNELLE Moorhead



MARILYN CHAPMAN Minneapolis
 VERNA CHRISTOFFERSON Waubun
 VERONA CHRISTOFFERSON Waubun
 BURDETTE COLEMAN Fargo, N. D.



LORANE CROVISIER Detroit Lakes
 HELEN CUSHING Hancock
 MARIETA DALZIEL White Rock, S. D.
 DOROTHY DODDS Moorhead



GRAYCE DWYRE Hawley
 EVA EFSHEN Roseau
 ROSELLA ENGER Roseau
 WALTER EVANS Moorhead





PATRICIA EVANS Detroit Lakes
 DONNA FAGERSTROM Crookston
 ROBERT FARAGHER Ada
 DOROTHY FOBES Moorhead



MARY FUXA Bejou
 FERN GALBREATH Lisbon, N. D.
 RICHARD FORSETH Detroit Lakes
 DELMAR GYSLER Moorhead



ESTHER GRIEP Staples
 DELORES HANSEN Moorhead
 PERYLE HANSON East Grand Forks
 DORIS HARRANG Underwood



ADELINE HAUGRUD Hawley
 SYLVIA HEKTNER Mooreton, N. D.
 LUELLA HENDERSON Ogema
 BORGHILD HERMO Abercrombie,



ROMEO HINKSTON Battle Lake
 HOWARD HOGANSON Perley
 VALBORG HOLM Moorhead
 HELEN HURD Dilworth



EARL JACOBSON Moorhead
 EFFIE MAE JACOBSON Ashby
 DOROTHY JEFFERSON Moorhead
 MONROE JELLISON Dilworth

RUBY JENSEN Audubon
 EVAN JAHN Hillsboro, N. D.
 ARTHUR JOHNKE Frazee
 EUNICE JOHNSON Fargo, N. D.



JANET JOHNSON Bertha
 NEVILLE JOHNSON Fergus Falls
 INEZ KASTNER Alsen, N. D.
 VERNON KIRKEBY Twin Valley



ARLENE KNUTSON Erhard
 VIRGINIA KRUEGER St. Thomas
 IONA KULD Red Lake Falls
 ROBERT LAKIE Barnesville



CLAYTON LEE Crookston
 CHARLES LEWIS Hawley
 KATHLEEN LINDE Neche, N. D.
 CLAIRE LINDSTROM Argusville, N. D.



RUTH LIUDAHL Kindred, N. D.
 MARGARET LIVELY Beltrami
 PHYLLIS LOFGREN Hallock
 MARILYN LUNDER Dale



ELAINE LYBECK Arthur, N. D.
 MARION MALME Shelly
 DOROTHY MANNING Gary
 VALOIS MATTHEY Amenia, N. D.





BEVERLY McDONALD . . . Moorhead
 JOHN McDONALD . . . Hawley
 PERLE MILLER . . . Motley
 RUTH MILLER . . . Motley



AGNES MOSS . . . Buxton, N. D.
 ELEANOR MYHRE . . . Walcott, N. D.
 EMILY NELSON . . . Elbow Lake
 JOHN NEWBERGER . . . Herman



ELEANOR NOLAN . . . Detroit Lakes
 ALICE NOLIN . . . Fargo, N. D.
 KATHLEEN OAKES . . . Moorhead
 LILLAH OLSON . . . Moorhead



MAE OLSON . . . Brandon
 ALYCE PEDERSON . . . Bejou
 CARL PELTONIEMI . . . New York Mills
 HARRIETTE PETERSON . . . Ada



MINOR PETERSON . . . Hitterdal
 LOIS QUIGGLE . . . Glyndon
 PHYLLIS REGEDAL . . . Beltrami,
 ALICE RITTER . . . Lisbon, N. D.



MARGIE ROBERTS . . . Richwood
 ROLAND ROEN . . . Comstock
 JAMES RUDE . . . Crookston
 JEAN RUTKOWSKI . . . Climax

NORMA SANDS Alvorado
 IONE SEILER Montevideo
 GLADYS SKARR Moorhead
 ALFRED SKARE Halstad

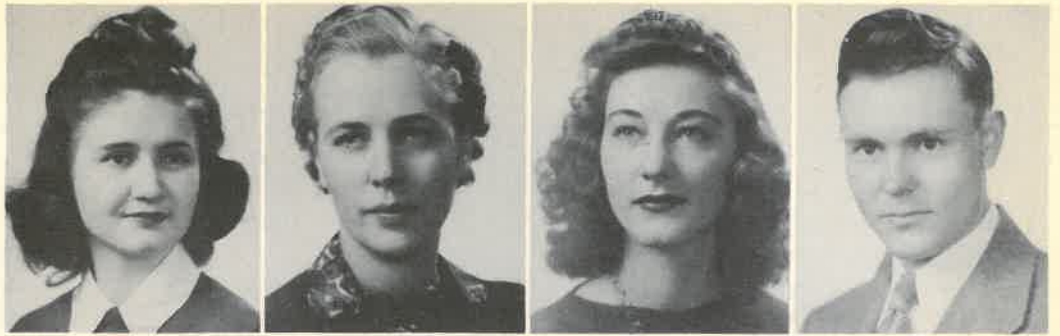

ELAINE SKOOG Colfax, N. D.
 VIRGINIA SMITH Moorhead
 GWENDOLYN SNARR Moorhead
 ILENE SOMMERS Mahnomen



ELEANOR SORBEN Fergus Falls
 MARION STAGEBERG New Effington, S. D.
 ALDA STEINER Foxhome
 ELDORA STENDE Ulen

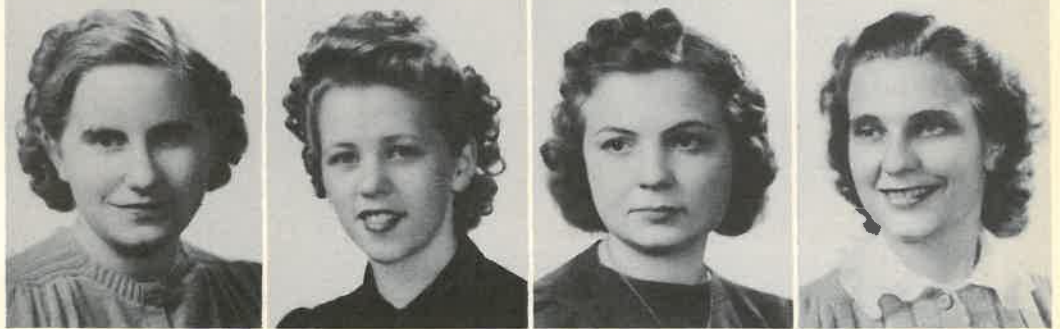

ARLENE STRAND Moorhead
 MARCELLA STROM Detroit Lakes
 ALETHE WIGER Ulen
 DONNA WILKENS Grand Rapids



JEAN TAYLOR Detroit Lakes
 DOLORES THEDEN Moorhead
 DOREEN THOELKE Mahnomen
 AGNES THOMPSON Glendive, Mont.



ADELINE THORSON Underwood
 ELAINE TOMPT Moorhead
 MAE TONNESON Mahnomen
 LAWRENCE TRITCHLER Moorhead





MARGARET TROWBRIDGE . Comstock
 SHIRLEY UTKE Mapleton, N. D.
 DOROTHY VENARD Wheaton
 ALFRED VIG Dilworth



HAZEL VIKEN Minneapolis
 MARIANNE WHALEN Ada
 MARVYL WHEELER Hawley
 PEARL WHEELER Moorhead



FEATURES

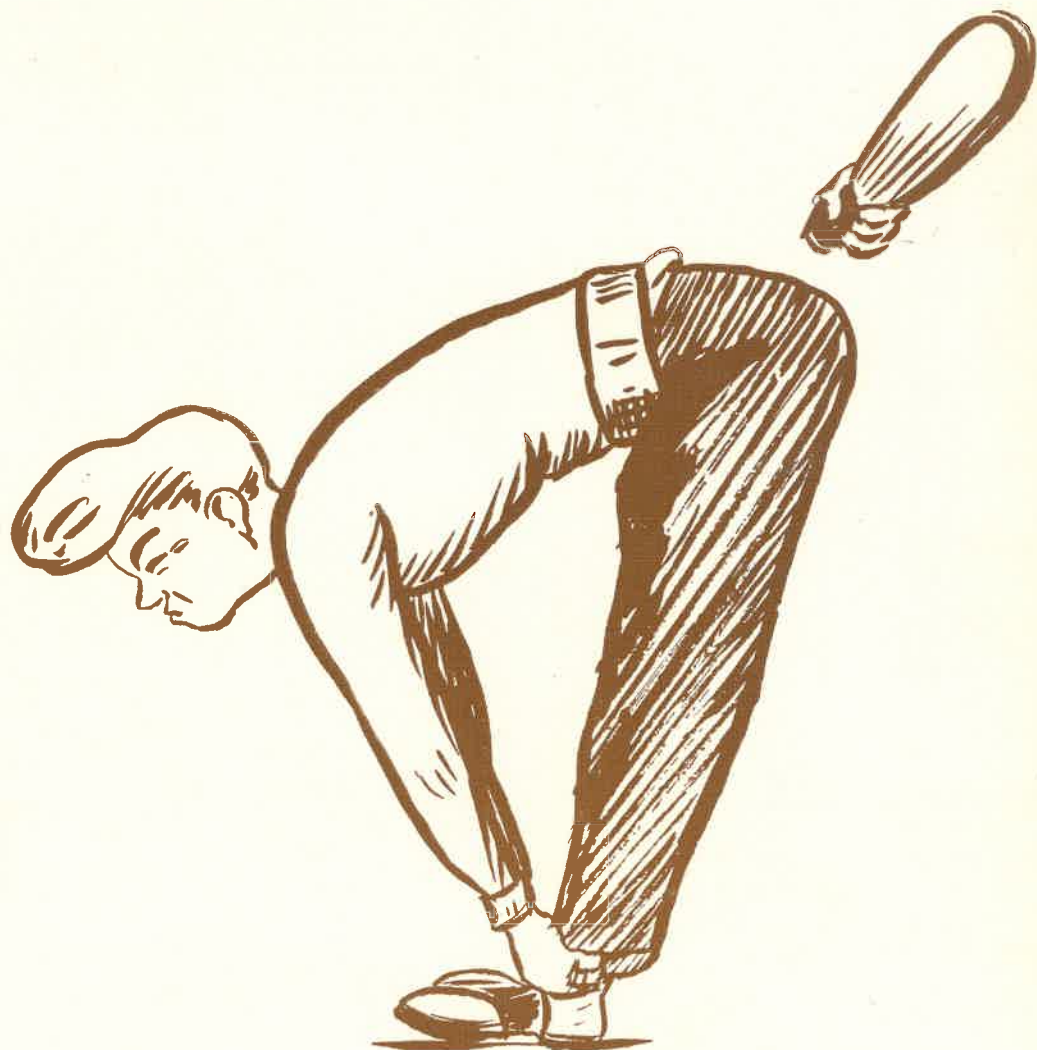



Faculty gone berserk.



No bodyguard — just camera shy boys!



The constant lover — and his lass.



Corinne plays the processional at home coming.

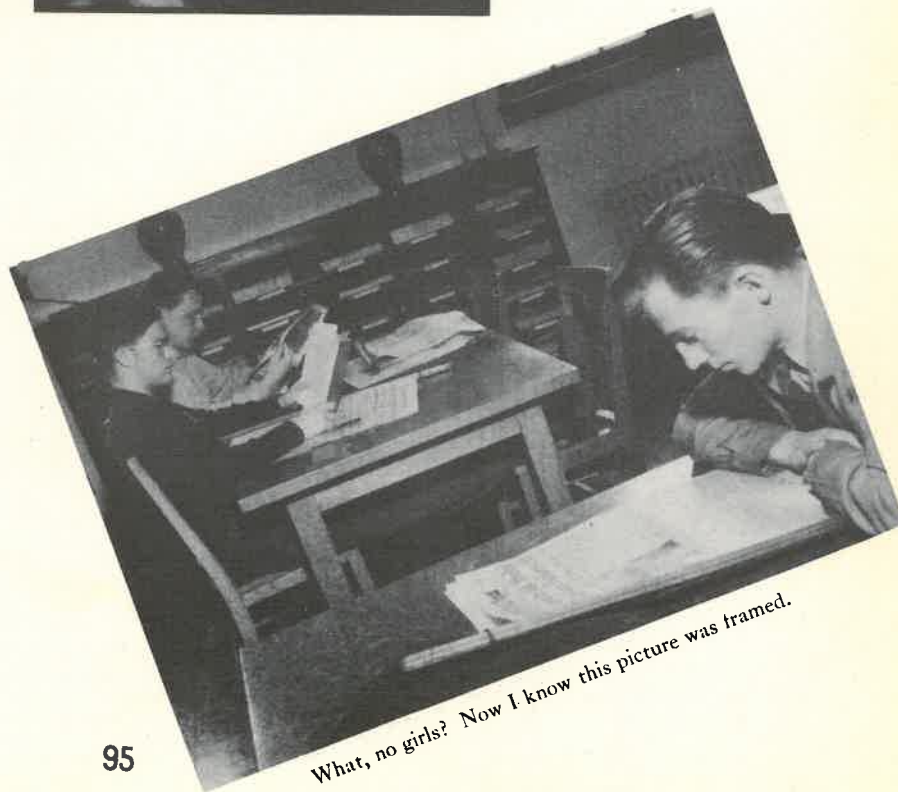

What, no girls? Now I know this picture was framed.



We always look like this —



Before:



Let's see a movie — hurry, the bus is coming.



After:



Got enough cash to walk to the Moorhead?



That's not the way to guzzle tea, Jean!

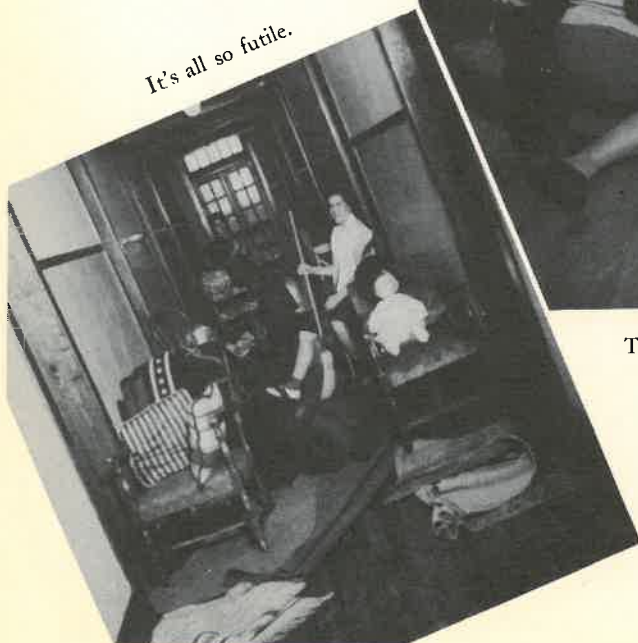

It's all so futile.

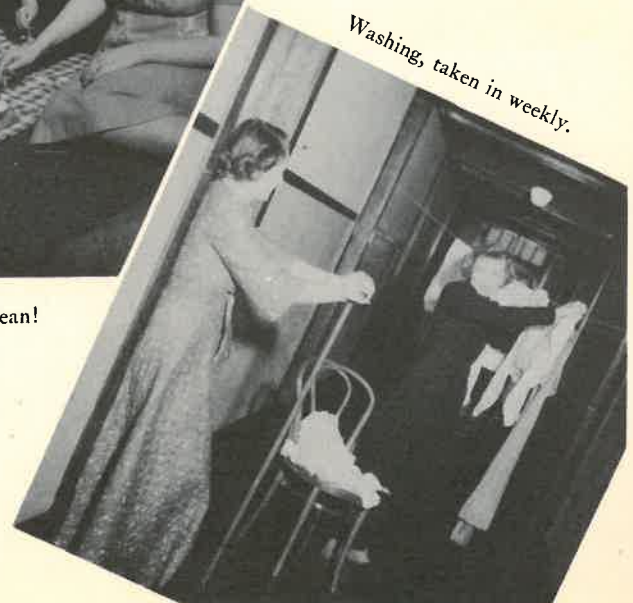

Washing, taken in weekly.



Children, spare that hose!

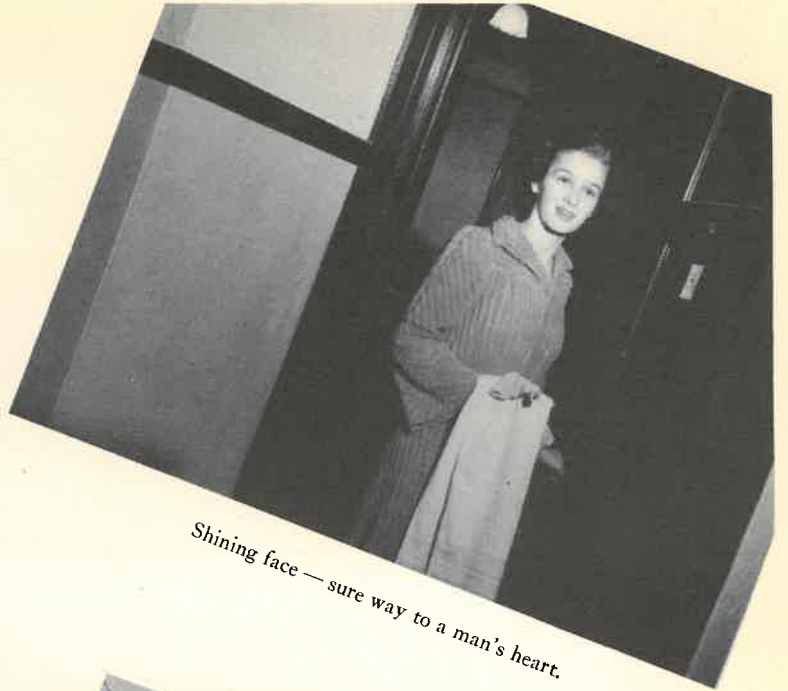

Shining face — sure way to a man's heart.



Was that noise the bed breaking,
or just Aarnes stretching her cake.



Oh yes, we do this often!





Sadie Hawkins day. Why resist with Daisy Mae's like these?



Wonderful scenery.



We don't mean Concordia.



Smile, queen Shirley, the reign is yours.



Once in a while we catch someone studying.

Peltoniemi dash — "Oh boy, grub!"



It's a mirage. We're on the inside.



Come on in — the dancing's fun.



Tut! Tut! Such concentration on Life Magazine.



Men — manners and meat.

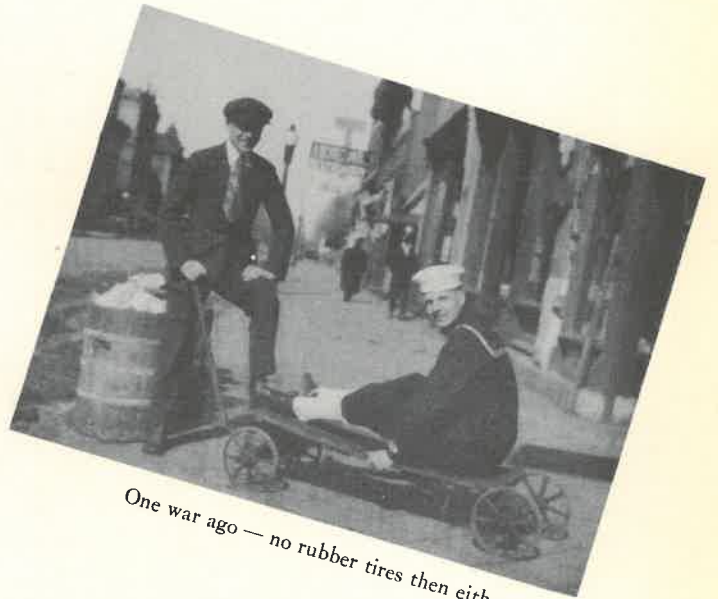

One war ago — no rubber tires then either.

Bring 'em back, Mc Garrity.



MINNEAPOLIS

• Nestled gently in Minnesota's beauty of forest and lakes -- invites you to come and partake of its rich and healthful living. Come for business or for pleasure -- come anytime.

• Come to Minneapolis and to The Curtis Hotel, which offers the visitor every modern convenience at minimum expense

-- beautiful guest rooms

ONE PERSON			
TWO PERSONS - double bed,	\$2.50,	\$3.00,	\$3.50
TWO PERSONS - twin beds,	\$3.50,	\$4.00,	\$4.50
TWO PERSONS En Suite	\$6.00 to	\$12.50,	\$6.00

All Rooms with Private Bath
EXCELLENT DINING ROOMS
Write for interesting Minnesota brochure.

the Curtis Hotel

MINNEAPOLIS

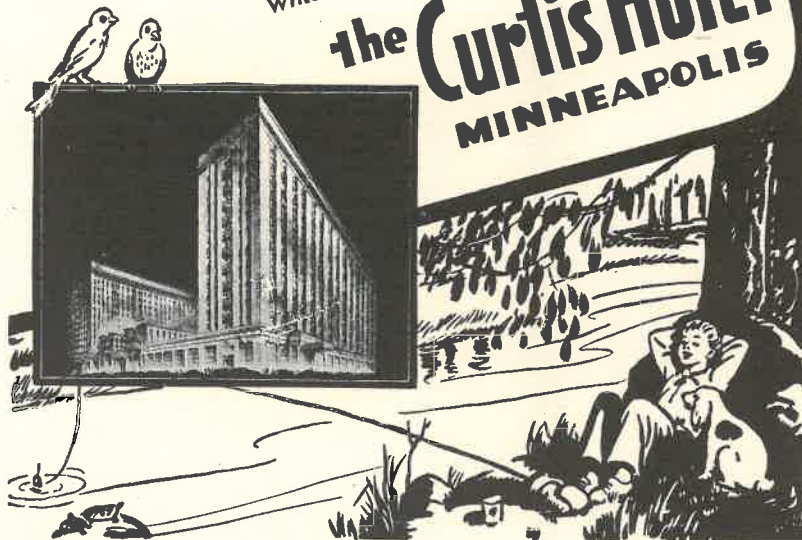

Typography, Lithography and Binding

BY

BROWN-BLODGETT COMPANY

ST. PAUL, MINNESOTA



SPECIALISTS IN PRODUCING SCHOOL ANNUALS

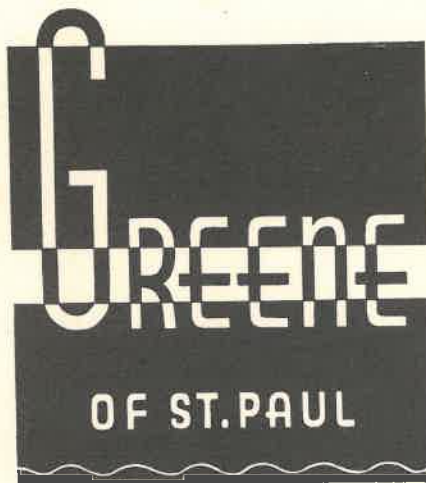

POSSESSING AN EARNEST DESIRE TO COOPERATE WITH
YOU IN FORMULATING YOUR YEARBOOK PLANS

★ *Makers of*
FINE PRINTING PLATES ★

G
R
O
S
Z

S
T
U
D
I
O



Our New Location

DIAL 3-0506

Moorhead

610 Center Avenue

Minnesota

St. John's Hospital

Island Park

Fargo, North Dakota

Accredited School of Nursing

BUY UNITED STATES
WAR BONDS AND STAMPS

MOORHEAD LAUNDRY

The Wife Saving Station

Dial 3-0243

120 Fifth St., N.

Moorhead, Minn.

MARTINSON'S

FINE JEWELRY

Dependable Optical Service

Ernest Pederson, Optometrist

4th St. and Center Ave.

Moorhead, Minn.

Home Builder's Headquarters

Lumber, Paint, Builders' Hardware
and Fuel

THOMPSON YARDS, INC.

Phone 3-1375

Moorhead, Minn.

EVERYBODY

Likes to eat at the

Blue Bird Coffee Shop

E. M. Pederson

L. A. Benson

HANNAHER & O'NEIL, INC.

WHOLESALE GROCERS

MOORHEAD, MINN.

THE STUDENT EXCHANGE

CAMPUS SERVICE STATION

TELEPHONE CONNECTIONS

COLLEGE MAIL SERVICE

C
O
N
F
E
C
T
I
O
N
S



S
C
H
O
O
L
S
U
P
P
L
I
E
S

S. & S. FOOD MARKET

QUALITY FOOD AT LOWEST PRICES

Phone 3-1531

19 FOURTH ST. N.

MOORHEAD, MINN.



FOR FINE MEALS

Eat at

THE COLLEGE CLUB



FINEST MERCHANDISE AT

O. J. DELENDRECIE CO.

FARGO, NORTH DAKOTA

REMEMBER THE

Alamo Cafe

When You Want

GOOD FOOD



Dial 3-0391

706 Center Avenue

Model Laundry and Cleaners

THE ULTIMATE IN SERVICE

635 N. P. Ave.

Dial 7578

FARGO, N. DAK.



BERGLAND OIL COMPANY

SERVICE STATIONS

MOORHEAD



FARGO

HUGHES

222-224 Broadway, Fargo

Dresses Coats Suits

Visit Our New Sportswear Department

MILLINERY

The Finest Shoe Store In The
Northwest

R. & G. BOOTERY

FARGO

N. DAK.

THE

HOME CANDY COMPANY

Wholesale Confectioners

Distributors of

SCHRAFFT'S CANDIES



719 2nd Ave. North,

Fargo

Fargo Jewelry Manufacturing Co.

WIMMER'S

School Emblems, Medals, Trophies

Phone 2-2008

2 1-2 Broadway

WOLD DRUG Co.

Stanley Wold, Mgr.

The Choice of College Students

720 Center Ave., Moorhead

A Good School

Thorough courses, trained experienced instructors, modern equipment, service that satisfies.

A thorough course in business training is a good paying investment.

For Particulars, Phone 2-2477, or Write to the

INTERSTATE BUSINESS COLLEGE

FARGO, NORTH DAKOTA

Fargo-Moorhead's Accredited Business Training School

THE Palace

The Style Center

Every Inch

A Clothing Store

MOORHEAD

MINNESOTA

BUILD A
CASH
RESERVE
FOR
FUTURE
NEEDS



\$1 to \$5,000 opens YOUR savings Account. Start Now.

GATE CITY BUILDING & LOAN ASS'N
73 Broadway
Fargo, North Dakota

FAIRMONT'S Better Food Products

A PART OF EVERY GOOD MEAL

Ask For Them by Name at Your Dealer, or

Dial 3-1511

THE FAIRMONT CREAMERY Co.

SEEDS — FEED — SUPPLIES
CHICKS — FUEL

OSCAR H. KJORLIE Co.
N. P. Ave. at 3rd Street, Fargo

LINCOLN GROCERY
Groceries Ice Cream
Meats

432 10th St. So. Moorhead

THE GLOBE

The House of
Good Clothes

102 - 104 Broadway Fargo, N. Dak.

"The Store of
Friendly Personal Service"

MOORHEAD DRUG CO.

THE REXALL STORE

A. S. SIGURDSON, Owner

506 Center Avenue
Moorhead, Minnesota

Dr. HARVEY M. MONSON

- - - Dentist - - -

Above Waterman's
602 1-2 Center Ave. Moorhead

MOORHEAD HARDWARE

422 Center Avenue

Dial 3-0145 :: Moorhead

EVENSONS FOOD MARKET

The Store of Good Things to Eat

Moorhead, Minn.

THE BUILDING SPECIALTIES Co.

SIDING - ROOFING
INSULATION - FLOORING

"Yours For A Better Home"

S. J. DUGINSKI

701 Center Avenue - - - Moorhead



NEUBARTH'S JEWELRY

The City Hall is Across the Street
Moorhead - - - - Minnesota

FARGO CLINIC

Physicians & Surgeons

Laboratory - X-Ray - Physiotherapy - Drugs



807 Broadway

Dial 7341

Fargo, N. D.

Buy Your Lumber And Fuel
Paints And Builders' Hardware

at

CENTRAL LUMBER Co.

20 South Sixth St.

Dial 3-0282

EDDIE'S COFFEE SHOP

Hamburgers

Coffee Ice Cream

DR. L. M. DAHL

Dentist

First National Bank Building
Moorhead, Minnesota

MELBERG PRINTING CO.

Quality Printing

Phone 3-0463
715-1st Ave. So. Moorhead

HOTEL GRAVER



COFFEE SHOP

and

BANQUET ROOMS



PHONE 5551 and 5403

ST. ANSGAR'S HOSPITAL

715 10th St. No. - Phone 3-1367

Moorhead, Minnesota

THE COLLEGE GROCERY

Your Neighborhood Store

Fairway Fine Foods

Dial 3-0363 1012 7th Ave. So.
OPEN EVENINGS

BOWLING — BILLIARDS

Where You'll Meet

Your Friends

MOORHEAD SPORT CENTRE
13 N. 4th St.

ZERVAS MARKET

QUALITY MEATS

Fancy Imported and Domestic Cheese

Country Shipments of Veal and Poultry Solicited

612 Center Ave.

MOORHEAD, MINNESOTA

Dial 3-1527

Dial 3-1527

To The Graduates

It matters not where you go from here—

You should keep in touch with the old school and its environments through the news columns of The Fargo Forum.

Published Daily and Sundays this newspaper will bring news that should interest you and bring back pleasant memories of school and friends.

THE FARGO FORUM

WOODWARDS

Center Avenue

"EVERYTHING TO WEAR"

◆ ◆
Dry Goods - Shoes

Ladies' and Gents'
Furnishings

Millinery - Notions
Etc.

DR. J. H. SANDNESS

DENTIST

Amer. State Bank Bldg., Moorhead

EDGAR E. SHARP

Lawyer

Moorhead, Minnesota

TWIN CITY MEAT MARKET

Phone 3-1549

621 - 1st Ave. So. Moorhead

BLUEBIRD

BREAD



NORTHWEST BAKERY CO.



704 Center Avenue
Moorhead - - Minnesota

COATS SUITS DRESSES FURS HATS ACCESSORIES SHOES

WATERMAN'S

Ready-To-Wear Store

604 Center Avenue

BEAUTY SALON

Moorhead, Minnesota

FOR COMPLETE SPORTS AND COLLEGE NEWS COVERAGE

READ

THE MOORHEAD DAILY NEWS

INSURANCE

STATE FARM LINES

AUTOMOBILE

LIFE

FIRE

JOHN W. FRIDAY

First National Bank Block

Telephone 3-1405 Moorhead

JAMES A. GARRITY

Attorney At Law

County Attorney
Clay County Moorhead, Minnesota

DRS. THYSELL & DUNCAN

Physicians and Surgeons

Office Tel. 3-0232

AMERICAN AND CHINESE

RESTAURANT

Moorhead, Minnesota

HARRIS BROTHERS

Jobbers and Dealers

in

FARM IMPLEMENTS

Studebaker Automobiles

Studebaker Trucks



Phone 3-1351

MOORHEAD, MINNESOTA

FIRST NATIONAL BANK

MOORHEAD, MINNESOTA

Complete and Modern Banking Service

Commercial Loans

Automobile Loans

Insurance Policy Loans

Savings Department

Safe Deposit Boxes

Travelers Checks

We invite you to look over our safe deposit box vaults. The low rental costs will surprise you.

This Bank Is a Member of—FEDERAL RESERVE SYSTEM
FEDERAL DEPOSIT INSURANCE CORPORATION

Bowl and Dine at . . .
The Leo Kossick Bowling Lanes
and Ten Pin Coffee Shop
◆ FOR EXERCISE and HEALTH ◆
Moorhead NO BAR

FRANK McKONE CIGAR Co.
Wholesale Cigars, Candies, Tobacco
◆
Telephone 4261 Fargo, N. D.

"Pride of Dakota"

FLOUR

Loaf-Producing, Strong Spring
Wheat Flour
MADE TO PLEASE

◆
FARGO MILL CO.
Fargo, N. D.

FARGO CAFE
CHOW MEIN and
CHOP SUEY
Fargo, North Dakota

MOORHEAD FUEL Co.
Phone 3-1537
901 Center Ave., Moorhead

L. B. HARTZ FOOD MARKET
Quality Foods For Less
GROCERIES . . . MEATS
Phone 3-1539 15 6th St. N., Moorhead

Tell It To Me -

If You Want to Buy,
Sell, or Exchange ---
Farms, City Property,
Merchandise, or
Other Business

◆
O. J. MORTENSON
702 Center Avenue, Moorhead

Best Wishes To The
Moorhead State Teachers College

THE FACULTY
THE STUDENT BODY AND ALUMNI
for 1942 and Years to Come

◆ ◆ ◆
NORTHERN STATES POWER Co.

Moorhead, Minnesota

DIAL 3-1121

3 FOURTH ST. SO.

LET THIS BANK

SERVE YOU NOW AND LATER



The American State Bank has always endeavored to be of service to the students who attend college in Moorhead. We want all students to feel at home here and to avail themselves of the services that this bank affords. Let this bank serve you now and later if you locate permanently in this locality.



A Friendly, HOME OWNED Institution

AMERICAN STATE BANK

Moorhead : : Minnesota

MEMBER FEDERAL DEPOSIT INSURANCE CORPORATION

DE CAMP MERCANTILE CO.

Distributors

Libby Products — Nash Coffee
Fargo, North Dakota

A. L. MOODY CO. DEPARTMENT STORE

Featuring Only Quality and
Exclusive Merchandise

FARGO, NORTH DAKOTA

COAST-TO-COAST STORE

Hardware, Auto Supplies
Sporting Goods

692 Center Avenue

Dial 3-0842 Moorhead

COMPLIMENTS OF
FARGO GLASS AND
PAINT COMPANY

LEO JOHNSON FURNITURE

Your Credit Is OK

MOORHEAD - MINNESOTA

O. P. FOSS LUMBER CO.

14 - 7th St. No.

Moorhead

◆ ◆
LUMBER - HARDWARE - PAINTS

THE LOVE TEACHERS AGENCY

Reliable Teacher Placement Service

Fargo, North Dakota

Member N. A. T. A. Est. 1896

"Say It With Flowers"

BRIGGS FLORAL CO.

We Telegraph Flowers Phone 3-1373

Moorhead, Minnesota

"Over 25 Years of Reliable Service"

For GRADE A Dairy Produce

Dial 3-1385

CASS-CLAY CO-OP CREAMERY

Moorhead - - - Minnesota

MOORHEAD WATER AND LIGHT DEPARTMENT

of the

CITY OF MOORHEAD

Extends Greetings to the

Moorhead State Teachers College



The department furnishes you with pure artesian water, and electric energy for lights, power and cooking, at reasonable rates.



You are welcome to visit the plant at any time

**ST. LUKES
HOSPITAL**

Fargo, North Dakota



SCHOOL OF
NURSES TRAINING



HATTIE CLUNE
Director of Nursing

J. T. TOLLEFSON
Business Manager

DUTCH MAID

Quality Ice Cream

519 Broadway Fargo

13 So. 8th Fargo

705 Center Ave. . Moorhead



The Sauce
makes The
BAR-B-Q!
Edelweiss DeLuxe
**BAR-B-Q
SAUCE**
Will Convince You!
JOHN SEXTON & CO.-Chicago-Brooklyn
SEXTON QUALITY
FOODS

A

Booster



of

M. S. T. C.