

University of Louisville

ThinkIR: The University of Louisville's Institutional Repository

Faculty Scholarship

2-2014

The ultraviolet attenuation law in backlit spiral galaxies.

William C. Keel

University of Alabama - Tuscaloosa

Anna M. Manning

Stennis Space Center

Benne W. Holwerda

University of Louisville

Chris J. Lintott

Oxford University

Kevin Schawinski

ETH Zurich

Follow this and additional works at: <https://ir.library.louisville.edu/faculty>



Part of the [Astrophysics and Astronomy Commons](#)

Original Publication Information

Keel, William C., et al. "The Ultraviolet Attenuation Law in Backlit Spiral Galaxies." 2014. *The Astronomical Journal* 147(2): 14 pp.

This Article is brought to you for free and open access by ThinkIR: The University of Louisville's Institutional Repository. It has been accepted for inclusion in Faculty Scholarship by an authorized administrator of ThinkIR: The University of Louisville's Institutional Repository. For more information, please contact thinkir@louisville.edu.

THE ULTRAVIOLET ATTENUATION LAW IN BACKLIT SPIRAL GALAXIES*

WILLIAM C. KEEL^{1,8,9}, ANNA M. MANNING^{2,8}, BENNE W. HOLWERDA^{3,4}, CHRIS J. LINTOTT^{5,6,8}, AND KEVIN SCHAWINSKI⁷

¹ Department of Physics and Astronomy, University of Alabama, Box 870324, Tuscaloosa, AL 35487, USA; wkeel@ua.edu, [Twitter@NGC3314](https://twitter.com/NGC3314)

² Stennis Space Center, MS 39522; ammanning@bama.ua.edu

³ ESA-ESTEC, Keplerlaan 1, 2201-AZ Noordwijk, The Netherlands; bholwerd@rssd.esa.int, [Twitter@BenneHolwerda](https://twitter.com/BenneHolwerda)

⁴ Leiden Observatory, P.O. Box 9513, 2300 RA Leiden, The Netherlands

⁵ Astrophysics, Oxford University, Denys Wilkinson Building, Keble Road, Oxford OX1 3RH, UK

⁶ Adler Planetarium, 1300 S. Lakeshore Drive, Chicago, IL 60605, USA; cjl@astro.ox.ac.uk, [Twitter@chrislintott](https://twitter.com/chrislintott)

⁷ Institute for Astronomy, ETH Zürich, Wolfgang-Pauli-Strasse 27, CH-8093 Zurich, Switzerland; kevin.schawinski@phys.ethz.ch, [Twitter@kevinschawinski](https://twitter.com/kevinschawinski)

Received 2013 September 6; accepted 2013 December 28; published 2014 January 14

ABSTRACT

The effective extinction law (attenuation behavior) in galaxies in the emitted ultraviolet (UV) regime is well known only for actively star-forming objects and combines effects of the grain properties, fine structure in the dust distribution, and relative distributions of stars and dust. We use *Galaxy Evolution Explorer*, *XMM* Optical Monitor, and *Hubble Space Telescope* (*HST*) data to explore the UV attenuation in the outer parts of spiral disks which are backlit by other UV-bright galaxies, starting with the candidate list of pairs provided by Galaxy Zoo participants. New optical images help to constrain the geometry and structure of the target galaxies. Our analysis incorporates galaxy symmetry, using non-overlapping regions of each galaxy to derive error estimates on the attenuation measurements. The entire sample has an attenuation law across the optical and UV that is close to the Calzetti et al. form; the UV slope for the overall sample is substantially shallower than found by Wild et al., which is a reasonable match to the more distant galaxies in our sample but not to the weighted combination including NGC 2207. The nearby, bright spiral NGC 2207 alone gives an accuracy almost equal to the rest of our sample, and its outer arms have a very low level of foreground starlight. Thus, this widespread, fairly “gray” law can be produced from the distribution of dust alone, without a necessary contribution from differential escape of stars from dense clouds. Our results indicate that the extrapolation needed to compare attenuation between backlit galaxies at moderate redshifts from *HST* data, and local systems from Sloan Digital Sky Survey and similar data, is mild enough to allow the use of galaxy overlaps to trace the cosmic history of dust in galaxies. For NGC 2207, *HST* data in the near-UV F336W band show that the covering factor of clouds with small optical attenuation becomes a dominant factor farther into the UV, which opens the possibility that widespread diffuse dust dominates over dust in star-forming regions deep into the UV. Comparison with published radiative-transfer models indicates that the role of dust clumping dominates over differences in grain populations at this coarse spatial resolution.

Key words: galaxies: ISM – galaxies: spiral – ultraviolet: galaxies

1. INTRODUCTION

Our understanding of the effects of dust grains in galaxies has increased dramatically with such new capabilities as sensitive far-infrared (FIR) measures, spatially resolved modeling of the spectral-energy distributions (SEDs) of star/grain mixes, and photometry of resolved galaxies giving independent reddening maps from the stars themselves (Berry et al. 2012; Dalcanton et al. 2012). The emerging starlight is modified in ways which depend crucially on the relative distributions of stars and dust, and on the small-scale structure in the dust.

These factors produce proportionally greater uncertainties in the emitted ultraviolet (UV) range, affecting much of the data relevant to galaxy evolution. As extensive *Hubble Space Telescope* (*HST*) surveys are allowing exploration of the evolution of galaxy morphology, they can also help track the evolution of the dust content of galaxies if we can connect

UV and optical attenuation measures. Existing models have a wide range in the predicted behavior of both dust mass and resulting attenuation with redshift (Calzetti & Heckman 1999), since dust production, destruction, and the shrinking mass fraction in the interstellar medium (ISM) compete in ways that are not well constrained at large redshifts. Broadly, attenuation from SED fits and photometric redshifts has shown a peak at $z \approx 1.5$, declining at earlier and later epochs (Rowan-Robinson 2003). Observationally, fits to SEDs from the UV to FIR by Iglesias-Páramo et al. (2007) indicate that the dust content of low-mass galaxies has increased from $z = 0.7$ to the present, while galaxies at high stellar mass show no such trend. Deep surveys over wide spectral ranges are now deep and wide enough to test models for the evolution of dust. Connection of the history of dust mass to observables must fold in at least implicit knowledge of the dust distribution on both large and small scales.

A result that has found wide applicability is the effective extinction law derived by Calzetti et al. (1994), based on the SEDs of star-forming galaxies. It is relatively flat with wavelength as compared to the behavior found from star-by-star studies, implying that it is strongly affected by the relative distributions of stars and dust and by unresolved fine structure in the dust distribution itself. The UV range is particularly sensitive to these effects, due to the short lifetimes of the stars that dominate the UV light from star-forming systems, and to

* Based in part on observations made with the NASA *Galaxy Evolution Explorer*. *GALEX* is operated for NASA by the California Institute of Technology under NASA contract NAS5-98034.

⁸ Visiting astronomer, Kitt Peak National Observatory, National Optical Astronomy Observatories, which is operated by the Association of Universities for Research in Astronomy, Inc. (AURA) under cooperative agreement with the National Science Foundation. The WIYN Observatory is a joint facility of the University of Wisconsin–Madison, Indiana University, Yale University, and the National Optical Astronomy Observatory.

⁹ SARA Observatory.

the inevitable bias in favor of more transparent areas within a finite region of a galaxy (Fischera et al. 2003). Keel & White (2001) found that that measured reddening behavior in two backlit spiral galaxies becomes flatter (grayer) when the data are smoothed over successively larger regions before analysis. Effects of dust structure must be included in SED models in order to retrieve either the intrinsic stellar SED or the effective extinction. Comparison of galaxy disks seen at various angles can provide independent information on some of the distribution issues (i.e., Wild et al. 2011).

This issue highlights the distinction between the observable quantity attenuation, measured on some size scale, and the actual extinction attributable to the grain properties, which is typically manifested in what are essentially point-source measurements of light from individual stars, where mixture and scattering effects are negligible (Witt & Gordon 2000). In interpreting observations of galaxies, the net loss of direct starlight is often termed extinction, although attenuation or effective extinction are more precise descriptions. Absorption is a property of the grains, while extinction includes both actual absorption and scattering out of the line of sight; we actually measure attenuation (sometimes described as effective extinction), combining these with scattering into the line of sight, potentially important for large areas within galaxies. These essentially coincide when deriving extinction from individual stars, since scattering from a diffuse medium can be negligibly small compared to the light of a star.

For large regions of a galaxy, scattering may be important. Scattering within each galaxy of a pair will be removed by symmetry, so that the asymmetric component of scattering of light from the background galaxy into the line of sight by grains in the foreground system remains a potential concern. As shown by White et al. (2000), this component drops very rapidly with galaxy separation; it also drops with increased clumping of the dust (Witt & Gordon 2000). The strong forward scattering of local grain populations implies that the scattering contribution may drop strongly again at small galaxy separations as the required scattering angle grows. We note that none of the optical images of our targets show the characteristic bluing toward the edges of dust lanes, which is a sign of scattering.

We have explored the use of backlit galaxies to measure dust attenuation for local systems, with the utility of the technique extended enormously with the production of a catalog of nearly 2000 such pairs (Keel et al. 2013) based on examination of Sloan Digital Sky Survey (SDSS) images by volunteers within the Galaxy Zoo project (Lintott et al. 2008). This large starting sample allows us to select significant subsamples based on galaxy type or geometry. For this study, we concentrate on systems that are otherwise of limited value in dust studies—spiral/spiral pairs, where the high UV flux of the background spiral makes up for its lack of detailed symmetry compared to E/S0 background systems. Errors in estimating the light loss are unavoidably larger than in the optical using E/S0 background galaxies, so we combine data from multiple systems and, where possible, average along the spiral pattern to suppress fluctuations due to background structure. A key feature of this backlighting approach is that it is weighted by area rather than by the luminosity of embedded stars, values which are clearly more representative for background sources and may be most directly representative of the effect in emerging radiation when averaging over regions of a galaxy several kpc in size. This approach is explicitly sensitive to a gray component, which is left poorly constrained by purely spectral techniques, and is sensitive to arbitrarily cold dust components. These features

make it a useful complement to, for example, FIR and submillimeter survey results.

For most of our studies of dust in backlit galaxies, we have fairly strict symmetry requirements, so we can trace radial behavior. For this project, since we are most interested in the wavelength behavior of attenuation, we can relax this requirement as long as we can quantify the effects of galaxy asymmetry on our derived attenuation values. Thus, our sample here includes some galaxies showing mild effects of interactions (most notably NGC 2207/IC 2163).

In this paper, we report an extension of backlighting measurements into the UV, where most previous attenuation results within galaxies are limited either to very nearby systems (Bianchi et al. 1996; Dalcanton et al. 2012) or to actively star-forming galaxies (Calzetti et al. 1994). One motivation for this study is the promise of using similar techniques in deep *HST* images to compare the dust signatures across a significant redshift range, where the typical scaling with wavelength might become a dominant factor in comparison with the nearby universe. Our results trace the UV attenuation into the outer regions of disks, in some cases to areas where the foreground surface brightness is so low that the properties are not affected by features of the foreground galaxies. Where absolute quantities are important, we use the *Wilkinson Microwave Anisotropy Probe* “consensus cosmology” (Spergel et al. 2003) values, notably $H_0 = 72 \text{ km s}^{-1} \text{ Mpc}^{-1}$.

2. OBSERVATIONS

2.1. Galaxy Sample

To measure dust effects using the backlighting approach in the UV, we need background galaxies that are UV-bright, which in practice means spiral systems (with their attendant lack of exact symmetry). We considered spiral/spiral galaxy pairs from the large catalog of overlapping-galaxy pairs generated from Galaxy Zoo candidates (Keel et al. 2013). A subset was inspected in detail, based on availability of long *Galaxy Evolution Explorer* (*GALEX*) exposures (integration $>600 \text{ s}$ in at least the NUV band), large angular size, and suitability for dust analysis based on symmetry and the geometry of overlap, as evaluated from higher-resolution optical images. Many of these candidates proved unsuitable for dust analysis due to low UV surface brightness in the region of interest, lack of symmetry in the UV, or unfortunate location of UV-bright star-forming regions (identifiable by color as well as brightness).

2.2. Data

2.2.1. Ultraviolet

UV imagery came primarily from the *GALEX* archive (Martin et al. 2005). *GALEX* carried a 0.5 m telescope, using a dichroic beamsplitter to simultaneously observe in both NUV (1925–2730 Å at half-peak) and far-UV (FUV; 1410–1640 Å) bands. The resolution is approximately $5''$ FWHM. For some targets, observed after failure of the FUV detector, only NUV data are available; for others, the total NUV exposures are significantly longer than for FUV. These factors, combined with the increasingly clumpy structure of galaxies toward shorter wavelengths, means our useful sample size shrinks and error bars grow correspondingly between NUV and FUV bands. In practice, we found that only exposures 600 s and longer provided sufficient signal-to-noise ratio (S/N) for our analysis.

Table 1
Galaxy Pairs Analyzed

| System | z_{fg} | R_{25} (arcsec) | GALEX Exp. (s) | | Optical Data | Models | |
|--------------------------|----------|----------------------|----------------|--------|-------------------|-------------|-----------------|
| | | | NUV | FUV | | Foreground | Background |
| NGC 2207 | 0.0091 | 127 | 8919 | 13,380 | SARA-S | Arm tracing | Arm tracing |
| NGC 4568 | 0.0075 | 137 | 10,170 | 1706 | <i>HST</i> , WIYN | Ellipse | Ellipse |
| NGC 5491 | 0.0197 | 14 | 1967 | 1322 | KP2m | Symmetry | Symmetry |
| UGC 3995 | 0.0158 | 27 | 1535 | 1535 | <i>HST</i> , SDSS | Symmetry | Ellipse |
| SDSS J143650.57+060821.4 | 0.0588 | 19 | 2485 | 2485 | KP2m | Arm tracing | Arm tracing |
| SDSS J161453.42+562408.9 | ... | 20 | 21,858 | 6118 | WIYN, KP2m | Symmetry | Symmetry |
| SDSS J163321.48+502420.5 | 0.0439 | 21 | 2698 | 2698 | WIYN | Ellipse | Mirror symmetry |
| SDSS J211644.67+001022.4 | 0.0318 | 16 | 4513 | 4513 | KP2m | Symmetry | Symmetry |

For the nearby, bright pair NGC 2207/IC 2163, we use data from the *XMM-Newton* Optical/UV Monitor (OM; Mason et al. 2001). Its 0.3 m primary mirror focuses the image onto a microchannel plate whose output is rapidly read via an intensified CCD, covering a field of 16'.2 square at 0'.48 pixel⁻¹. Relevant UV filters for our program are UVW1 (2450–3200 Å), UVM2 (2050–2450 Å), and *U*, with an effective wavelength near 3440 Å. The point-spread function (PSF) for the *XMM-OM* is tighter than for *GALEX*, with FWHM $\approx 3''$ in the UV filters. Long integrations are available in the NGC 2207 field: 13,380 s in UWM2 (roughly corresponding to *GALEX* NUV) and 8920 s in UVW1 (somewhat longer in wavelength than *GALEX* NUV). The *XMM-OM* data in *B*, and to a smaller extent *U*, were affected by a reflection artifact from an out-of-field source superimposed on the southern part of NGC 2207 (*XMM-Newton* Community Support Team 2012); the *U*-band reflection is minor enough that we can analyze this image, but we use the ground-based *ug* data rather than *XMM-OM* *B*. Suitable data are not available to extend the analysis of this system to shorter wavelengths; *GALEX* observed NGC 2207 in the FUV only during its all-sky survey, and a long NUV exposure was obtained only after failure of the FUV detector.

2.2.2. Optical

We have obtained new optical images of many candidate galaxy pairs; often the higher resolution and S/N help make the interpretation clear, even when the attenuation measurement for this project is limited to the resolution of the UV images. When no absorption is detected in the optical images, we infer that the galaxy in question lies in the background of the pair. The new images came from several sources.

Most images came from the 3.5 m WIYN telescope with OPTIC fast-guiding camera (Tonry et al. 2002), which provides a 10' field sampled with 0'.14 pixels. We used this system in three sessions from 2008 April to 2010 May. Image quality usually ranged from 0'.5 to 0'.8 FWHM; for most fields, bright stars were available allowing us to use the system's on-chip high-speed guiding. Passbands were *B* and *I*; fringing from night-sky emission in the *I* was corrected using median-combined frames to generate a reference pattern. For most pairs, exposures were 2 × 10 minutes in *B* and 10 minutes in *I*.

The KPNO 2.1 m telescope was used at its *f*/8 Ritchey–Chrétien focus, in 2012 April and May. A 2048 × 2048 TI CCD provided a field of 11' at 0'.305 pixel⁻¹, slightly vignetted at one edge. Galaxy pairs were generally observed in the *B* (20 minutes) and *R* (10 minutes) bands.

For the nearby southern pair NGC 2207/IC 2163, we used the SARA-S remotely operated 0.6 m telescope at Cerro Tololo.

An Apogee camera with a 1024 × 1024 Kodak CCD provided a field 10'.3 on a side at 0'.61 pixel⁻¹, with *ugriz* filters. Image quality ranged from 1'.9 FWHM at *z* to 2'.1 FWHM at *u*.

For VV 488 = MCG –02-58-11, we use the *B* and *I* images from the CTIO 1.5 m telescope reported by White et al. (2000).

It proved crucial to have these optical data at substantially higher resolution and S/N than the UV images. They show the context of each system and its level of symmetry (or departures from symmetry) so that we can interpret the UV data with much greater confidence. The optical images were analyzed to yield maps of estimated attenuation at their full resolution, or discover limiting factors which prevented us from doing so. In some cases, despite a favorable geometry of the two galaxies, the optical data show no attenuation in the apparent foreground galaxy (so either this is the background system or there is very little dust along the backlit lines of sight). Some others are too distorted to apply any of our symmetry approaches. Consequently, a comparatively small set of backlit galaxies provides our information on the UV attenuation and its wavelength dependence. These categories of pairs are listed in Tables 1 (for those with UV attenuation measures) and 2 (not suitable for such measures; some of these are still suitable for optical analysis).

2.3. Analysis Methods

As set out by, for example, White & Keel (1992), White et al. (2000), and Holwerda et al. (2009), the basic technique for retrieving attenuation from an overlapping galaxy system relies on the expression

$$e^{-\tau} = \frac{I - F}{B},$$

where *I* is the observed intensity at a given point, and *F* and *B* represent estimates of the intensities of foreground and background galaxy light without any attenuation (using symmetry considerations). We often find it useful to work in transmission $T = e^{-\tau}$ rather than optical depth τ , since the errors from statistics of the data are better behaved and more symmetric than for τ . We neglect effects of scattering; the relevant effect comes from the difference in light from the background galaxy scattered by the foreground between the region under analysis and its symmetric point, which declines very steeply with the line-of-sight separation between the galaxies (White et al. 2000). Depending on the structure of the galaxies and quality of the data available, we use one of three techniques exploiting different levels of symmetry to estimate the foreground and background contributions to the light at each point.

Ellipse fitting. Here we model one or both galaxies by fitting ellipses at small steps in semimajor axis to the isophotes, then

Table 2
Unsuitable Galaxy Pairs for UV Analysis

| System | GALEX Exp. (s) | | Optical Data | Problem |
|--------------------------|----------------|--------|-------------------|------------------------------------|
| | NUV | FUV | | |
| NGC 4231 | 11,734 | 11,734 | WIYN | Too far apart |
| NGC 4911 | 1688 | 1688 | WIYN, <i>HST</i> | Background too dim in UV |
| NGC 5679 | 1670 | 1670 | <i>HST</i> , WIYN | UV resolution too poor |
| NGC 6365 | 961 | 0 | KP2m | Symmetry failure in UV |
| SDSS J084726.06+533814.9 | 2922 | 1696 | WIYN | Too dim at overlap |
| SDSS J102517.76+170821.0 | 1722 | 1722 | WIYN | Too far apart |
| SDSS J103244.35+543847.5 | 1680 | 1680 | WIYN | Symmetry problem |
| SDSS J105454.32+100250.0 | 1551 | 1551 | WIYN | Background too small/faint in UV |
| SDSS J121326.98+504237.4 | 2440 | 1288 | WIYN | UV surface brightness too low |
| SDSS J121626.29+470131.6 | 11,774 | 11,774 | WIYN | Interacting, distorted |
| SDSS J124415.63+314242.6 | 3370 | 1672 | WIYN | Interacting, distorted |
| SDSS J125725.25+272416.4 | 31,099 | 29,932 | WIYN | Foreground asymmetry |
| SDSS J131222.90+461906.1 | 3116 | 1584 | WIYN | Warped, bad symmetry, faint UV |
| SDSS J131354.20+441048.6 | 1442 | 1592 | WIYN | Background too dim in UV |
| SDSS J131404.57+472145.3 | 2540 | 1655 | WIYN | No absorption detected |
| SDSS J142718.87−014042.4 | 1680 | 1680 | WIYN | Too far apart—arms in wrong place |
| SDSS J154954.44+085140.6 | 1424 | 1058 | WIYN | Background too dim in UV |
| UGC 6212 | 3213 | 3213 | WIYN | Overlap surface brightness too low |
| VV 488 | 629 | 0 | CTIO 1.5 m | Background too dim in UV |

interpolating to make model two-dimensional images; we use the *ellipse* and *bmodel* tasks within IRAF/STSDAS,¹⁰ which implement the algorithm from Jedrzejewski (1987). Errors in the estimates are generated by propagating the scatter in values along the relevant isophotal ellipses for each galaxy, propagating the standard deviation of these values through calculations of transmission and optical depth τ .

Point symmetry. Where the galaxies do not have the detailed symmetry needed for the other techniques, we use simple symmetry by rotating each galaxy image by 180° , either for a full mapping of the attenuation or measurement averaged over a resolved region. The error in modeling each galaxy in this way is evaluated by the scatter in apertures of the same size located elsewhere on the relevant isophote for each galaxy.

Arm tracing. Here we assume that spiral arms have similar intensity profiles with radius, using arms in a non-overlapped region as a guide to the behavior of ridge-line intensity with radius and the scatter due to fine-scale structure in the arms as evaluated at the relevant spatial resolution. Then the estimate of the non-backlit profile of an arm is taken by scaling the reference arm profile to match non-backlit parts of the arm being analyzed, allowing intensity scaling. Our technique for doing this starts by interactive marking of a number of points on the ridgeline of each arm using a long-wavelength image (I or z). These points are interpolated in polar coordinates centered on the galaxy nucleus, sampled typically at 1° intervals. Then we can work with one-dimensional (resampled) profiles of intensity along each spiral arm as a function of position angle θ . The reference arm can be smoothed (typically using a median filter) to reduce the impact of discrete star-forming regions on the profile shape. The error expected in using this as a model of the arm being analyzed is taken from the scatter about the mean shape for multiple independent pieces of the reference arm, of the same angular extent as the dust regions being measured. This approach

reduces our sensitivity to differences in the normalization of arm intensity or departures from exact 2θ symmetry in otherwise grand-design spirals.

Images were aligned using stars in common between optical and UV fields (or in a few sparse fields, using galaxy nuclei plus scale and orientation parameters known from other fields). We rebinned the UV data to the scale of the optical images to avoid loss of information, and smoothed the optical data to the resolution of the UV images with the appropriate Gaussian kernel measured using stars in both image sets. Our general approach was to use the optical images, with better resolution and S/N, to guide our understanding of each pair’s geometry, and then do identical processing on registered and PSF-matched optical and UV images to retrieve attenuation values for matching pieces of the galaxies.

To avoid potential biases in sample properties, we evaluated the suitability of each pair for these measurements before measuring transmission. This was based on geometry, surface brightness in the overlapping areas, and absence of UV-bright knots in a position to distort measures in the overlap area. The regions analyzed were selected based on optimal location for backlighting (combining background surface brightness with line of sight penetrating well into the foreground disk) and evidence of dust from the higher-resolution optical images, to avoid contamination by (false) null detections from galaxies that actually lie in the background.

3. ATTENUATION MEASURES—INDIVIDUAL SYSTEMS

3.1. NGC 2207/IC 2163

This pair is a very nearby interacting system. Extinction in the outer arms of NGC 2207 where they cross in front of IC 2163 was addressed by Elmegreen et al. (2001). Using the spatial resolution of *HST* data, they found diffuse “intercloud” dust along the arms with $A_V = 0.5 - 1.0$, and relatively discrete clouds with $A_V = 1-2$. The interaction between these galaxies has been modeled extensively, incorporating both morphological and kinematic information, with the most prominent distortion being the ocular form of IC 2163 (Elmegreen et al. 1995).

¹⁰ IRAF is distributed by the National Optical Astronomy Observatory, which is operated by the Association of Universities for Research in Astronomy (AURA) under cooperative agreement with the National Science Foundation. STSDAS is a product of the Space Telescope Science Institute, which is operated by AURA for NASA.

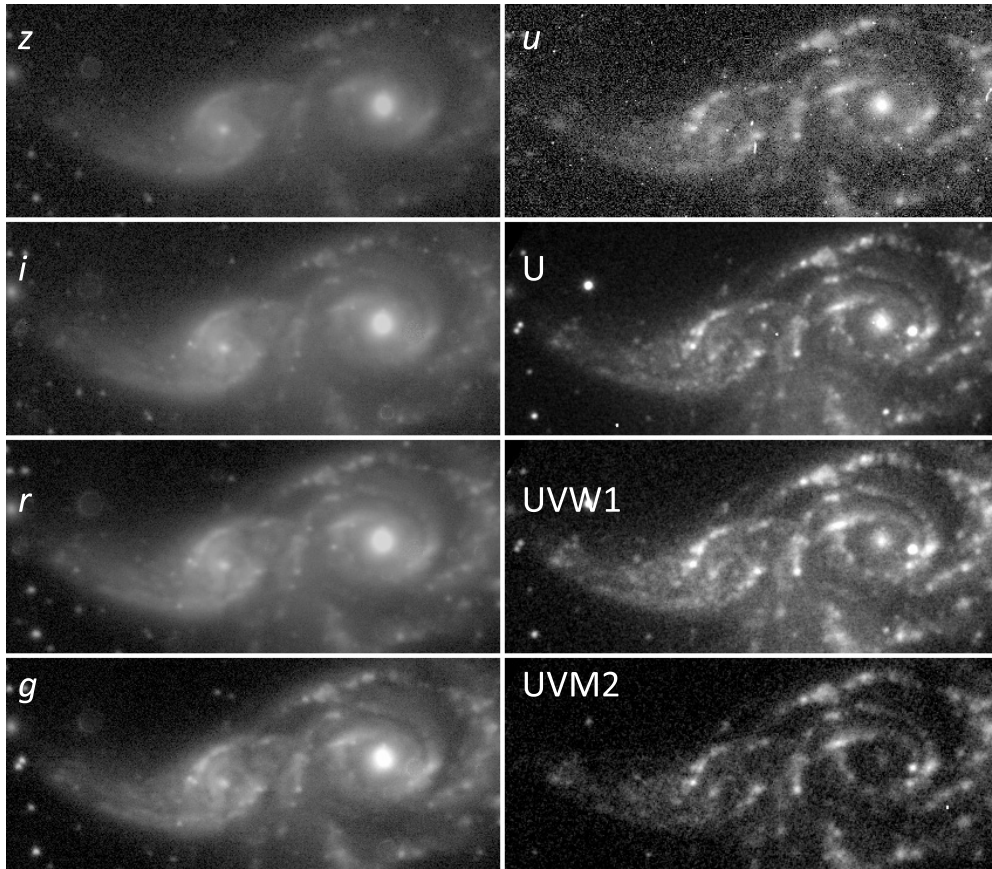

Figure 1. Montage of NGC 2207/IC 2163 as seen in *ugriz* and *XMM-OM* UV bands. Some bright stars have been patched by interpolation in the optical images. The displays use an offset logarithmic intensity mapping, similar to the sinh mapping recommended by Lupton et al. (2004), to retain detail over a wide dynamic range. The area shown spans 254×110 arcsec, with north at the top.

This has, so far, left both galaxies symmetric enough to allow retrieval of dust attenuation in two arms of NGC 2207, since the foreground arms are relatively dim where seen against bright parts of IC 2163.

For NGC 2207/IC 2163, we use the *XMM-Newton* OM data in the UV, providing higher spatial resolution than *GALEX*. Figure 1 compares our images of this system from *z* to UVM1 ($0.95\text{--}0.25\ \mu\text{m}$). Our interpretation is aided by archival *HST* WFPC2 images (Elmegreen et al. 2000). The attenuation in NGC 2207 was measured most accurately using the arm-tracing technique to estimate the background intensity and its error, and rotational symmetry for the foreground arms in NGC 2207 itself; for the outermost arm in particular, the foreground intensity is so low that its correction makes a negligible contribution to the error.

Our most detailed results are shown in Figure 2, which compared the derived transmission values along the background arm of IC 2163 as functions of position angle. We trace the attenuation in three places where the outer arm of NGC 2207 crosses in front of the western (inner) arm of IC 2163 to the northwest (two distinct segments at P.A. -37°) and one to the southwest (P.A. -171°). The values averaged across these main foreground-arm crossings are listed with our overall summary in Table 3. Errors are based on the scatter in regions with (nominally) no foreground attenuation: $\theta = -95^\circ$ to -70° and $\theta = -135^\circ$ to -118° .

From comparison with other systems, we also evaluated the multiband attenuation using a single box location in the outer arm of NGC 2207, using simple symmetry to evaluate the

starlight contributions of both NGC 2207 and IC 2163 within this region. We use a 6×17 arcsec box with major axis oriented 23° clockwise from N, centered $3''.5$ W and $3''.1$ S of the nucleus of IC 2163.

The UV transmissions we measure suggest that the effective covering fraction of clouds with significant optical depth must be much larger than in the optical. This must be so for a realistic mix of pixel-by-pixel optical depths, with the result that the cross-section of spiral features is larger than we see in higher-resolution optical images. We examine this for NGC 2207 using the archival *HST* WFPC2 images described by Elmegreen et al. (2001). We compare distributions of retrieved transmission in the F336W and F439W filters, approximately *U* and *B* bands, respectively.

For the outer arm of NGC 2207 projected against the core of IC 2163 (Figure 3), the foreground-light correction is $<20\%$ in this region; we apply a constant surface brightness measured north of the bright disk of IC 2163, and model the background light with a first-order radially symmetric distribution (which is especially flat, essentially constant, in F336W). After smoothing over $0''.5$ due to the limited S/N in the *U* filter, we derive distributions of relative area versus transmission within the dust lane (in a region comparable to our UV measures) as shown in Figure 4.

3.2. NGC 4567/8

This spiral pair in the Virgo Cluster, despite considerable overlap in our view, is not strongly interacting. H I mapping, as shown by Chung et al. (2009), shows kinematic signs of

Table 3
Summary of Attenuation Results

| Foreground Galaxy | Type | b/a | P.A. ($^{\circ}$) | R/R_{25} | Band | Transmission | τ | | | | | |
|--------------------------|-----------------|------------------------|------------------------|------------|-------------------|-----------------|------------------------|--|------|------|-----------------|------------------------|
| NGC 2207 (box) | SAB(rs)bc | 0.65 | 100 | 0.78 | UVM2 | 0.50 ± 0.66 | ... | | | | | |
| | | | | | UVW1 | 0.63 ± 0.36 | $0.46^{+0.85}_{-0.45}$ | | | | | |
| | | | | | OM U | 0.64 ± 0.27 | $0.45^{+0.54}_{-0.36}$ | | | | | |
| | | | | | u | 0.57 ± 0.28 | $0.56^{+0.68}_{-0.40}$ | | | | | |
| | | | | | g | 0.61 ± 0.05 | $0.49^{+0.09}_{-0.07}$ | | | | | |
| | | | | | r | 0.67 ± 0.05 | $0.40^{+0.09}_{-0.07}$ | | | | | |
| | | | | | i | 0.74 ± 0.08 | $0.30^{+-.11}_{-0.10}$ | | | | | |
| | | | | | z | 0.78 ± 0.15 | $0.25^{+0.21}_{-0.18}$ | | | | | |
| | | | | | NGC 2207 region 1 | | | | 0.76 | UVM2 | 0.16 ± 0.06 | $1.83^{+0.47}_{-0.32}$ |
| | | | | | | | | | | UVM1 | 0.18 ± 0.06 | $1.71^{+0.41}_{-0.20}$ |
| OM U | 0.18 ± 0.05 | $1.71^{+0.33}_{-0.24}$ | | | | | | | | | | |
| u | 0.17 ± 0.05 | $1.77^{+0.35}_{-0.26}$ | | | | | | | | | | |
| g | 0.27 ± 0.03 | $1.31^{+0.12}_{-0.11}$ | | | | | | | | | | |
| r | 0.36 ± 0.02 | $1.02^{+0.06}_{-0.05}$ | | | | | | | | | | |
| i | 0.46 ± 0.02 | $0.78^{+0.04}_{-0.04}$ | | | | | | | | | | |
| z | 0.56 ± 0.02 | $0.58^{+0.04}_{-0.04}$ | | | | | | | | | | |
| NGC 2207 region 2 | | | | 0.78 | | | | | | UVM2 | 0.10 ± 0.09 | $2.30^{+2.31}_{-0.64}$ |
| | | | | | | | | | | UVM1 | 0.10 ± 0.07 | $2.30^{+1.20}_{-0.53}$ |
| | | | | | OM U | 0.13 ± 0.06 | $2.04^{+0.62}_{-0.38}$ | | | | | |
| | | | | | u | 0.20 ± 0.07 | $1.61^{+0.43}_{-0.30}$ | | | | | |
| | | | | | g | 0.26 ± 0.04 | $1.35^{+0.16}_{-0.15}$ | | | | | |
| | | | | | r | 0.37 ± 0.03 | $0.99^{+0.09}_{-0.07}$ | | | | | |
| | | | | | i | 0.43 ± 0.02 | $0.84^{+0.05}_{-0.04}$ | | | | | |
| | | | | | z | 0.50 ± 0.02 | $0.60^{+0.04}_{-0.04}$ | | | | | |
| | | | | | NGC 2207 region 3 | | | | 0.80 | UVM2 | 0.20 ± 0.07 | $1.61^{+0.43}_{-0.30}$ |
| | | | | | | | | | | UVM1 | 0.27 ± 0.06 | $1.31^{+0.25}_{-0.20}$ |
| OM U | 0.27 ± 0.05 | $1.31^{+0.20}_{-0.17}$ | | | | | | | | | | |
| u | 0.41 ± 0.06 | $0.89^{+0.16}_{-0.13}$ | | | | | | | | | | |
| g | 0.51 ± 0.03 | $0.67^{+0.06}_{-0.05}$ | | | | | | | | | | |
| r | 0.63 ± 0.02 | $0.46^{+0.03}_{-0.03}$ | | | | | | | | | | |
| i | 0.77 ± 0.02 | $0.26^{+0.03}_{-0.02}$ | | | | | | | | | | |
| z | 0.86 ± 0.02 | $0.15^{+0.02}_{-0.02}$ | | | | | | | | | | |
| NGC 4568 | Sbc | 0.39 | 27 | 0.73 | | | | | | NUV | 0.16 ± 0.15 | > 1.18 |
| | | | | | | | | | | B | 0.51 ± 0.07 | $0.67^{+0.15}_{-0.12}$ |
| | | | | | I | 0.92 ± 0.04 | $0.08^{+0.05}_{-0.04}$ | | | | | |
| | | | | | | | | | | | | |
| NGC 5491 | SBc: | 0.81 | 137 | 0.68 | FUV | 0.62 ± 0.09 | $0.48^{+0.14}_{-0.14}$ | | | | | |
| | | | | | NUV | 0.66 ± 0.08 | $0.41^{+0.13}_{-0.11}$ | | | | | |
| | | | | | B | 1.00 ± 0.03 | < 0.03 | | | | | |
| | | | | | R | 1.03 ± 0.03 | < 0.03 | | | | | |
| UGC 3995 | Sbc | 1.0 | 0.89 | 0.95 | u | 0.70 ± 0.08 | $0.36^{+0.12}_{-0.11}$ | | | | | |
| | | | | | g | 0.77 ± 0.07 | $0.26^{+0.07}_{-0.06}$ | | | | | |
| | | | | | r | 0.84 ± 0.03 | $0.18^{+0.03}_{-0.03}$ | | | | | |
| | | | | | i | 0.85 ± 0.03 | $0.16^{+0.04}_{-0.04}$ | | | | | |
| | | | | | z | 0.93 ± 0.05 | $0.07^{+0.06}_{-0.04}$ | | | | | |
| | | | | | | | | | | | | |
| SDSS J143650.57+060821.4 | Sc | 0.58 | 154 | 0.75 | NUV | < 1.09 | ... | | | | | |
| | | | | | B | 1.02 ± 0.10 | < 0.12 | | | | | |
| | | | | | R | $0.890.05$ | $0.12^{+0.05}_{-0.06}$ | | | | | |
| SDSS J161453.42+562408.9 | Sbc | 0.51 | 119 | 0.95 | FUV | 0.64 ± 0.12 | $0.45^{+0.20}_{-0.16}$ | | | | | |
| | | | | | NUV | 0.59 ± 0.15 | $0.53^{+0.29}_{-0.23}$ | | | | | |
| | | | | | B | 0.76 ± 0.20 | $0.27^{+0.30}_{-0.22}$ | | | | | |
| | | | | | I | 0.84 ± 0.22 | < 0.47 | | | | | |
| SDSS J163321.48+502420.5 | SBbc | 0.62 | 75 | 0.82 | NUV | 0.21 ± 0.19 | $1.56^{+2.3}_{-0.58}$ | | | | | |
| | | | | | B | 0.56 ± 0.06 | $0.58^{+0.11}_{-0.10}$ | | | | | |
| | | | | | I | 0.76 ± 0.05 | $0.27^{+0.07}_{-0.06}$ | | | | | |
| SDSS 211644.67+001022.4 | Sc | 0.32 | 59 | 0.66 | FUV | 0.55 ± 0.51 | $0.60^{+2.6}_{-0.56}$ | | | | | |
| | | | | | NUV | 0.43 ± 0.18 | $0.84^{+0.55}_{-0.40}$ | | | | | |
| | | | | | B | 0.63 ± 0.12 | $0.46^{+0.21}_{-0.17}$ | | | | | |
| | | | | | R | 0.72 ± 0.07 | $0.33^{+0.10}_{-0.12}$ | | | | | |

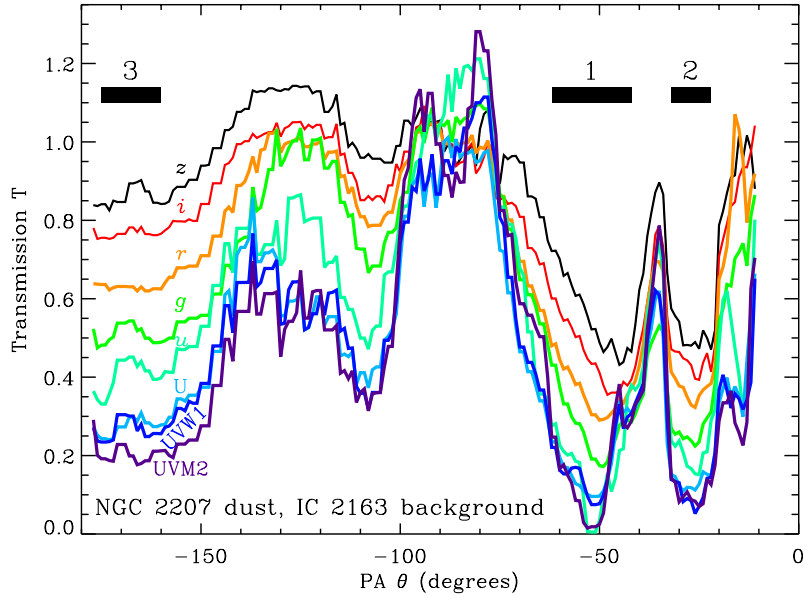

Figure 2. Slices of derived transmission T along the background arm of IC 2163, as functions of position angle θ . Lines for each filter band are coded in chromatic order, as marked by each curve on the left. Errors are derived from the scatter in apparently absorption-free regions. The black boxes show the location and widths of three regions defined as foreground-arm segments for our analysis.

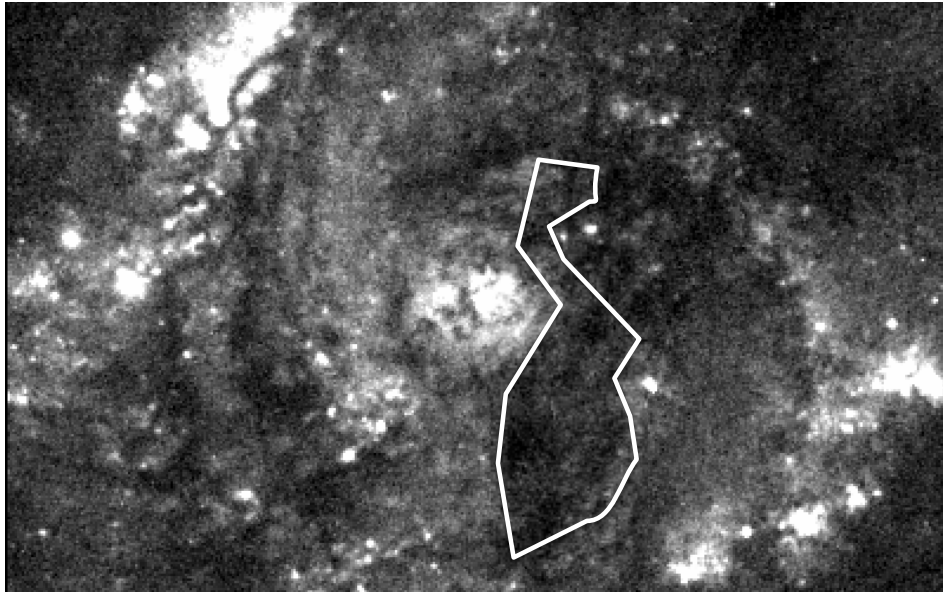

Figure 3. Region in the outer arm of NGC 2207 analyzed for Figure 4. The *HST* WFPC2 F439W image is illustrated over a range $25.6 \times 40''$ around the center of the background system IC 2163; the polygon encloses the pixel area modeled for attenuation to compare covering fractions in F439W and F336W bands.

disk warping in the large foreground system NGC 4568; the two disk redshifts coincide quite closely in the overlap region making it difficult to separate the two galaxies' contributions to the H I column density in this region. Similarly, the CO velocity field in this region shows a smooth connection, leading Kaneko et al. (2013) to assess the system as being in an early stage of interaction before first close approach.

We measure a dust arm on the north side of NGC 4568, which lies far enough out in the galaxy to minimize effects of stellar spiral structure on the surface brightness (Figure 5). In this area we can use ellipse fits to the background galaxy NGC 4567 and assess errors from foreground structure from the scatter among similarly sized regions on either side of the dust lane after subtracting the background contribution. This dust feature, unlike other darker ones, is clear of the luminous,

UV-bright star-forming regions which are common in the inner disks of both galaxies.

The transmission and derived attenuation values are listed in Table 3. The *GALEX* data give a usable measurement in the NUV band; the available FUV exposure is too short for a detection at this surface brightness.

3.3. UGC 3995

This object, noted in the UGC (Nilson 1973) as having a possible jet, was identified by Keel (1985) as a superimposed galaxy pair. Both spirals are seen nearly face-on. Their matching redshifts indicate potential interaction, but the spiral patterns are closely symmetric; potential distortions are at larger radii than we consider here.

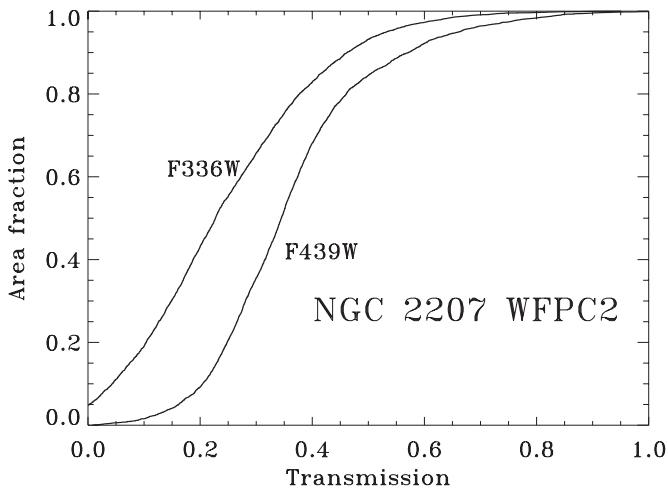

Figure 4. Distributions of transmission vs. fractional area in the outer arm of NGC 2207 from *HST* images in the *U* and *B* bands; the region analyzed for this figure is shown in Figure 3. The comparison illustrates the increasing fraction of the arm area occupied by progressively greater optical depths toward shorter wavelengths.

“Snapshot” *HST* data in the F606W (approximately *V*) band by Malkan et al. (1998) were analyzed initially by Marziani et al. (1999), who quote $A_V \approx 0.18$ in the interarm parts of the foreground disk, and $A_V > 1.5$ in the arms. Using the favorable geometry, with the outer disk of UGC 3995B projected against the bulge of UGC 3995A, Holwerda & Keel (2013) have mapped the dust in more detail using the *HST* image and integral-field spectra from the CALIFA program (Sánchez et al. 2012), noting a distinct outer edge to strong attenuation and a systematic offset between the arm locations as defined by stars and dust.

The bulge component of UGC 3995A is faint in the UV, so we use arm-tracing rather than ellipse fitting for this system. To measure attenuation consistently with wavelength, we use this approach for all wavelength bands in this work, rather than adopting the symmetry-based results at high resolution from *HST* data by Holwerda & Keel (2013).

As promising as the galaxy types look for UV imaging, the background arms are not very blue, so there is not enough

signal for measurement in the *GALEX* bands. We can measure a region of the dust lane closest to the background nucleus in all five SDSS filters including *u*, adding color information to the previous attenuation values and, for this system, a bridge wavelength toward the average UV behavior. At these wavelengths, the background light is so dominant that the corrections for foreground light based on the opposite side of the disk are $<25\%$, and the error contributions from these corrections correspondingly smaller.

Our transmission maps (Figure 6) show the effect noted by Holwerda & Keel (2013) in which the dust arms lie inward of the bright stellar ridgelines, typically by $\approx 1''.5$ or 500 pc.

3.4. SDSS J143650.57+060821.4

We trace intensities along arms in both systems. This pair (hereinafter SDSS 1436 for brevity) is favorable in that the arms of the background, face-on galaxy are bluer than those of the foreground galaxy, so they are brighter in the UV away from the foreground dust and the error contributed by foreground structure is minimized. We have both WIYN OPTIC (*BI*) and KPNO 2.1 m (*BR*) optical images, with slightly better surface-brightness sensitivity for the 2.1 m data. The sense of overlap is clear from the light loss against the eastern arm of the western galaxy where the eastern arm of the other galaxy crosses it; the more face-on and symmetric galaxy is in the background.

These arms are nearly tangent to each other in projection; we measure transmission in a region where they are closest (Figure 7). Errors are based on the scatter among similarly sized slices of each arm (compared to its symmetric partner) in non-overlapped regions. Even if we consider the arm profiles ignoring the UV-bright knot opposite the overlap region, the NUV transmission has an error range spanning all physical values.

3.5. SDSS J161453.42+562408.9

The evidence for attenuation of light from the southern member of this pair by the northern galaxy is a pronounced deficit in the NUV intensity, with a much weaker *B* deficit in the same area (Figure 8). We estimate the foreground and background contributions in the overlap region by reflection

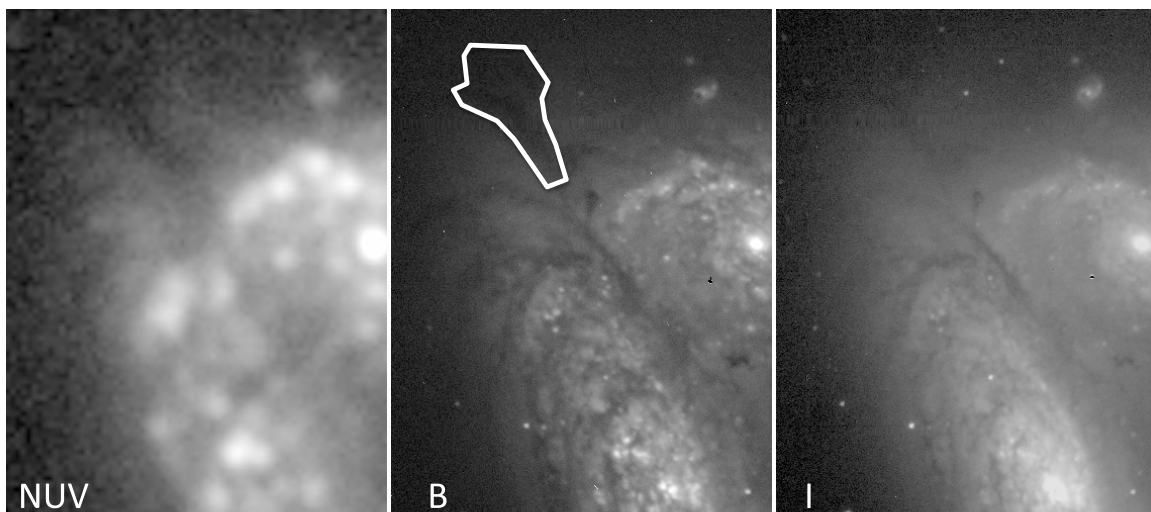

Figure 5. Overlap region of the pair NGC 4567/8 shown in the *GALEX* NUV band and optical *BI* bands from WIYN OPTIC data. The dust lane analyzed here is indicated. Images are display with an offset logarithmic intensity mapping, where brightness is proportional to $\log(\text{intensity} + \text{constant})$, approximating the SDSS image rendering. The area shown spans $102'' \times 36''$, with north at the top.

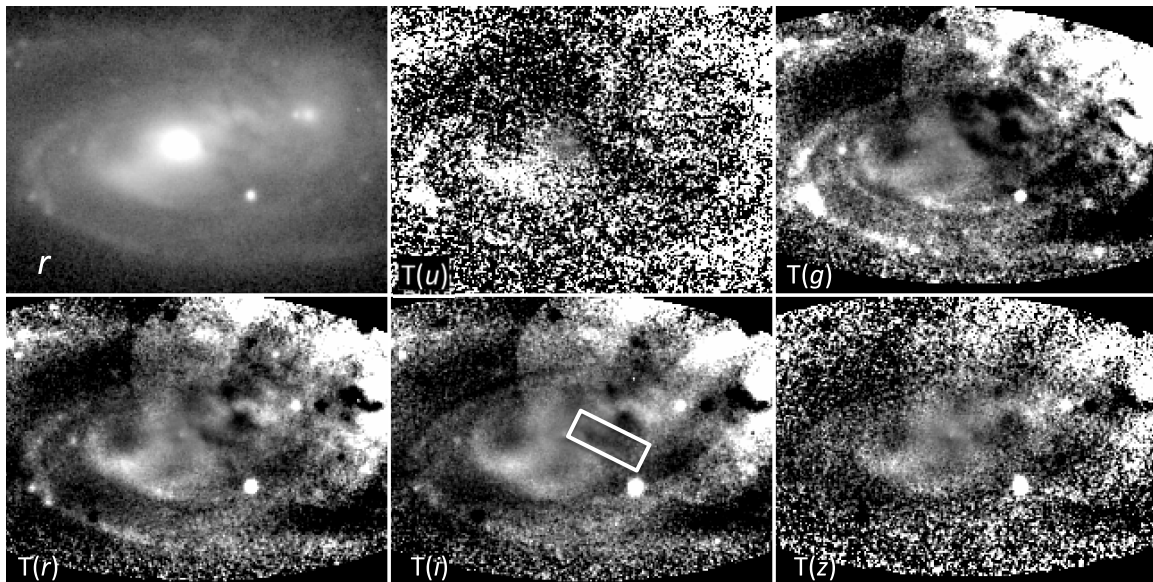

Figure 6. Maps of estimated transmission T in SDSS *ugriz* bands for UGC 3995B. The strong variation in signal-to-noise is driven by the surface-brightness behavior of both foreground and background galaxies. The gray scale ranges from 0 to 2 for the transmission maps, to sample the noise and symmetry artifacts properly. The *r* image from the SDSS is shown for comparison of the arm patterns. The box on the *i* transmission map shows the arm region used for attenuation measurements here. The region shown spans $85'' \times 63''$.

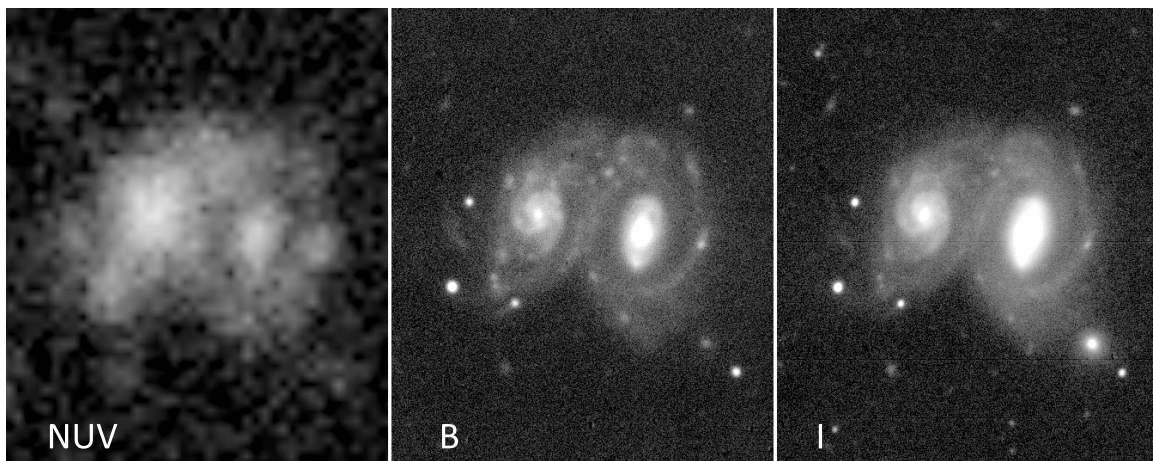

Figure 7. Galaxy pair SDSS J143650.57+060821.4 shown in the *GALEX* NUV band and optical *BI* bands from WIYN OPTIC data. Images are display with an offset logarithmic intensity mapping, approximating the SDSS image rendering. The area shown spans $60'' \times 73''$, with north at the top.

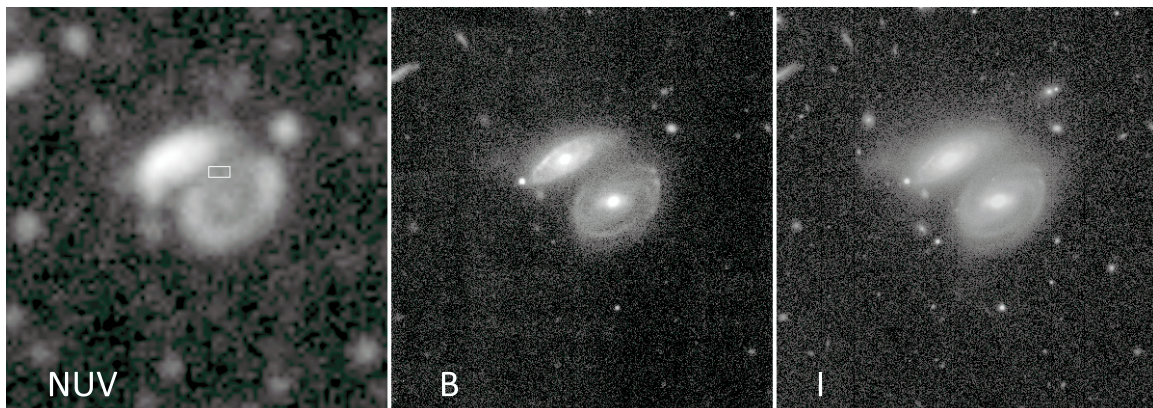

Figure 8. Images of SDSS J161453.42+562408.9 with *GALEX* in the NUV band, and with the WIYN OPTIC system in *B* and *I*. Offset logarithmic intensity mapping was used for each to span a wide dynamic range. The box indicates the region in which attenuation was measured. The region shown spans $106'' \times 115''$ with north at the top.

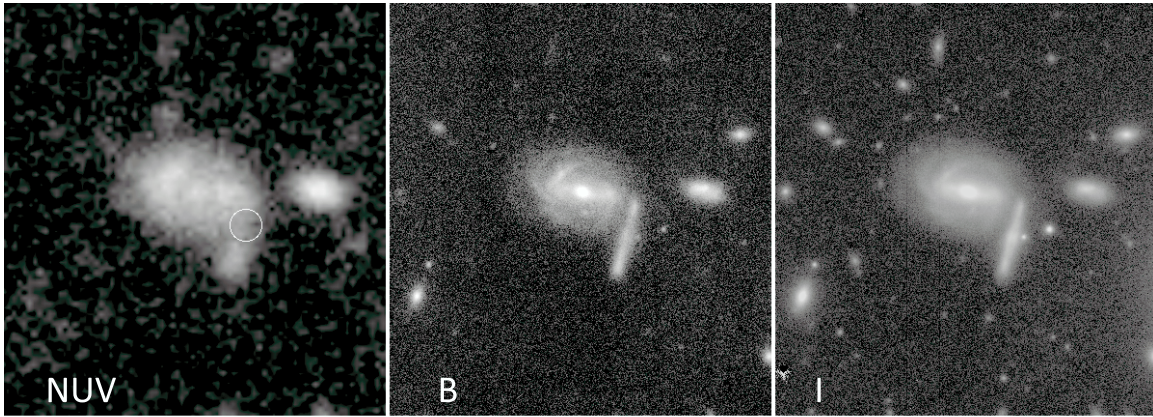

Figure 9. Images of SDSS J163321.48+502420.5 with *GALEX* in the NUV band, and with the WIYN OPTIC system in *B* and *I*. Offset logarithmic intensity mapping was used for each to span a wide dynamic range. The circle indicates the region in which attenuation was measured. The region shown spans $106'' \times 115''$ with north at the top.

symmetry, and evaluate errors from the scatter of multiple regions of the same size along the relevant global isophotes for each galaxy.

3.6. SDSS J163321.48+502420.5

The attenuation in this region appears in front of the northern part of the edge-on background galaxy. We use symmetry for both galaxies, modeling the NUV image of the foreground galaxy with a linear decline in surface brightness (a close fit which allows easy evaluation of scatter about the mean behavior). In this system, we measure the attenuation in a single box region (Figure 9), where the error is dominated by foreground structure and evaluated by the scatter along the overlap isophote elsewhere in the foreground system.

3.7. SDSS J211644.67+001022.4

We use simple reflection symmetry to model the galaxy light, and evaluate the errors based on the scatter of multiple regions of the same size along the relevant isophote of each galaxy. The system geometry and dust region are shown in Figure 10.

3.8. NGC 5491

The evidence for attenuation is somewhat ambiguous in this pair, consisting of the drop in surface brightness of the outer arm of the southern spiral where it is projected against the (apparently) foreground northern companion. Using reflection symmetry, and evaluating errors from scatter in same-sized regions along the relevant isophotes in each galaxy, our data suggest actual light loss, clearly detected in both *GALEX* UV bands but only marginally in the optical bands. The geometry and region measured are shown in Figure 11.

4. ATTENUATION MEASURES: AVERAGE BEHAVIOR AND REDDENING LAW

We combine the results from these galaxy pairs to constrain the mean attenuation law, connecting light loss and reddening. In doing so, we consider the error ranges as they affect not only the weighting of data, but normalization to the optical values. The optimum attenuation range in this respect has *B* values large enough to be well measured, and the UV values not so large as to be nearly indeterminate. The combined values are listed in Table 4.

Table 4
Weighted Mean Attenuation Behavior

| Sample | Band | A_λ/A_V | |
|----------|--------------|--------------------------|------------------------|
| NGC 2207 | UVM2 | $1.85^{+0.35}_{-0.22}$ | |
| | UVW1 | $1.84^{+0.27}_{-0.26}$ | |
| | <i>U</i> | $1.76^{+0.20}_{-0.15}$ | |
| | <i>u</i> | $1.51^{+0.17}_{-0.13}$ | |
| | <i>g</i> | $1.16^{+0.065}_{-0.058}$ | |
| | <i>r</i> | $0.86^{+0.028}_{-0.028}$ | |
| | <i>i</i> | $0.62^{+0.023}_{-0.027}$ | |
| | <i>z</i> | $0.48^{+0.017}_{-0.019}$ | |
| | <i>GALEX</i> | FUV | $2.71^{+1.12}_{-0.87}$ |
| | | NUV | $2.74^{+0.75}_{-0.40}$ |
| <i>u</i> | | $1.38^{+0.60}_{-0.53}$ | |
| <i>B</i> | | $1.24^{+0.12}_{-0.10}$ | |

Since the data for NGC 2207 are of high quality for each region, we show the values separately (Figure 12). The shaded region encompasses the errors on variance-weighted means in each filter, normalized to *V* by interpolation between *g* and *r* bands.

For the systems with *GALEX* images, we can extend the attenuation data to the FUV band near 1500 Å. The large range in *S/N* of these measures dictates care in combining data for the various galaxies. Some systems have the optical points measured very poorly, so they would compromise the normalization of the UV values. Accordingly, we normalize the NUV/*B* ratio via the weighted mean of objects with the *B* values measured at *S/N* > 1 (in practice, this means *S/N* > 2.5). Likewise, we normalize the composite FUV/NUV ratio with a weighted mean of the two systems with non-open error bars (limits for other systems are not informative).

Figure 13 compares these results to the NGC 2207 means. While the averages are somewhat higher than for NGC 2207, the error bounds (at the standard deviation level) overlap almost everywhere, so that at our precision a single attenuation law is a plausible fit to the whole data set. The error band is broad enough for such subtle effects as shifts of effective wavelength with reddening to not be of concern.

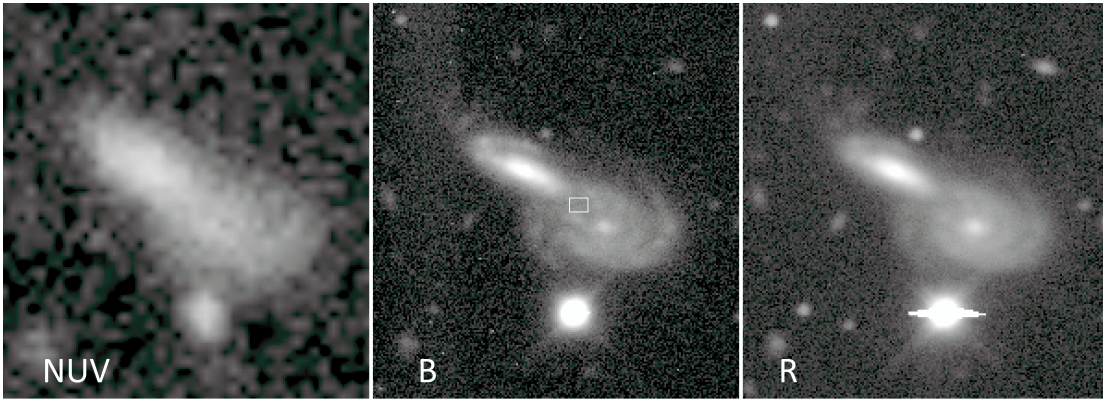

Figure 10. Images of SDSS J211644.67+001022.4 with *GALEX* in the NUV band, and with the KPNO 2.1 m imager in *B* and *R*. Offset logarithmic intensity mapping was used for each to span a wide dynamic range. The box indicates the region in which attenuation was measured. The region shown spans $60'' \times 65''$ with north at the top.

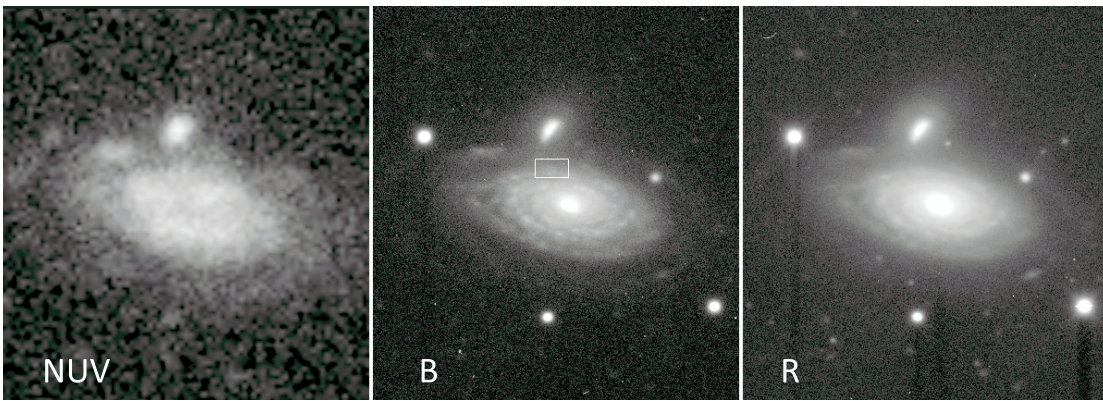

Figure 11. Images of NGC 5491 with *GALEX* in the NUV band, and with the KPNO 2.1 m in *B* and *R*. Offset logarithmic intensity mapping was used for each to span a wide dynamic range. The box indicates the region in which attenuation was measured. The region shown spans $121'' \times 130''$ with north at the top.

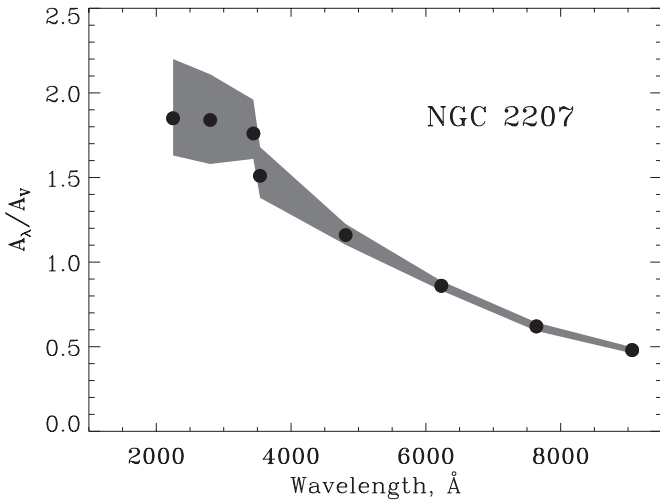

Figure 12. Wavelength dependence of attenuation in NGC 2207. The normalization simply interpolates A_V between the values for *g* and *r*. Points show variance-weighted means, and the shaded region shows the area spanned by the standard deviation of these weighted means.

5. RADIAL BEHAVIOR IN THE ULTRAVIOLET

We can examine the radial behavior of the attenuation, mindful of the inherent selection caused by the need to have transmitted light in the UV bands. Therefore, our most accurate results occur for transmission values not very close to either zero or unity, where the relative effects of symmetry errors are

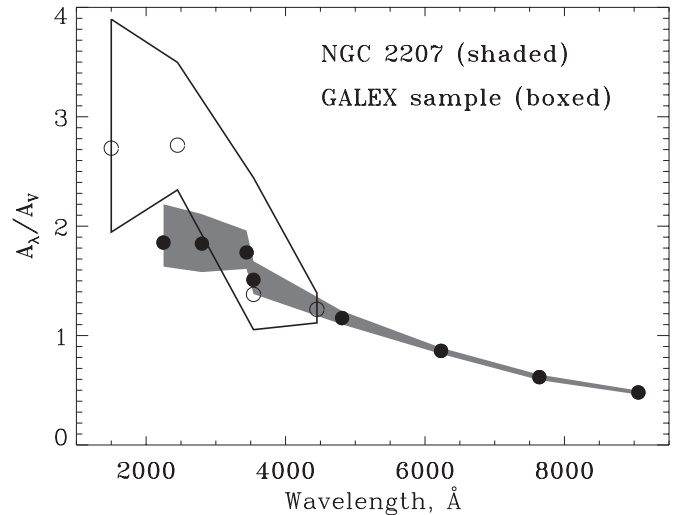

Figure 13. Wavelength dependence of attenuation in the *GALEX* subsample, compared to NGC 2207. Combination of data at various wavelengths and S/N levels is described in the text; the *u* band point comes solely from UGC 3995B. The normalization in the optical simply assumes that A_B matches the behavior in NGC 2207. Open circles show variance-weighted means, and the boxed region shows the area spanned by the standard deviation of these weighted means. The error bars are noticeably asymmetric in the UV bands, being symmetric in transmitted intensity so that the range extends farther to higher attenuation.

greatest. Arm and interarm regions are not clearly distinguished at the resolution of the *GALEX* data; only in SDSS 2116 is it likely that the UV measure is clearly dominated by arm

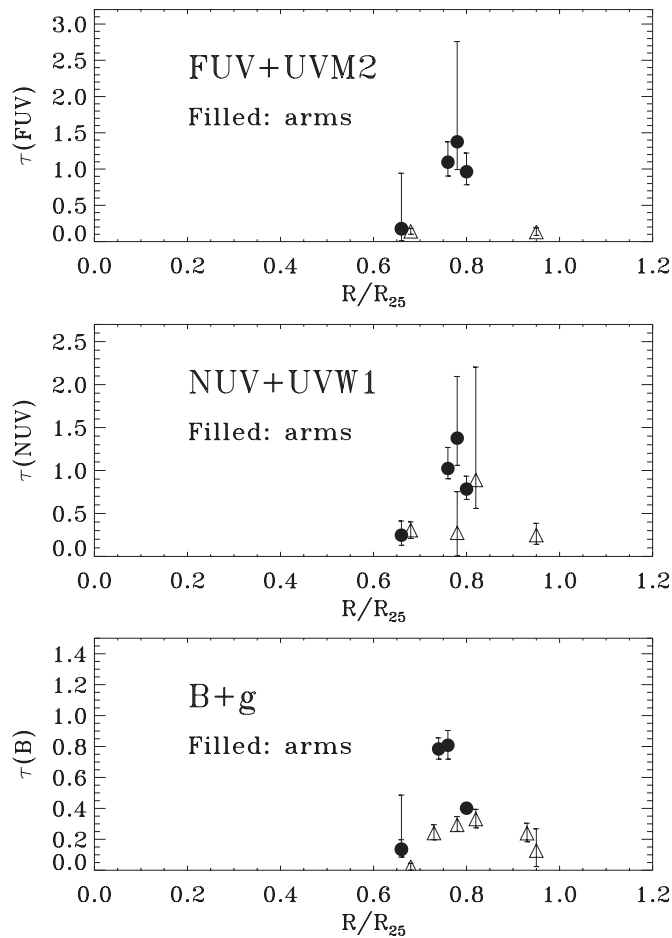

Figure 14. Derived optical depth τ as a function of normalized radius R/R_{25} . Adjacent bands are plotted together, where the systematic changes are less than the errors in points. Filled circles indicate points identified as being dominated by dust in individual spiral arms, in NGC 2207 and SDSS 2116. Open triangles indicate measurements averaged over larger regions in all other systems. Two points in the B/g plot have been shifted by 0.02 in R/R_{25} to avoid overlap.

dust. Taking the entire sample, the arm regions do show systematically greater attenuation at a given normalized radius R/R_{25} than combined arm/interarm values, but our errors are too large to compare attenuation laws in spiral arms and between them. The high arm values are dominated by NGC 2207, for which the *XMM*-OM UV data do resolve the arms well.

Within these limitations, we summarize in Figure 14 the UV attenuation as a function of normalized radius, corrected to equivalent face-on values with a cosine factor (for the assumed thin-disk geometry, the same as axial ratio b/a). The major (unsurprising) feature of these plots is that data identified as arm-dominated show higher attenuation than the other points averaged across arm and interarm regions.

Boissier et al. (2005) discuss the radial behavior of attenuation in the spiral M83 = NGC 5236 from a combination of UV, $H\alpha$, and infrared tracers. These will likely be weighted toward star-forming regions, and might be expected to give a higher value than our area-weighted data. The outer edge of their relation, at $R/R_{25} = 1.0$, has $A_{\text{FUV}} = 1.1\text{--}1.7$ mag. For our sample, the derived face-on values are 0.6–1.9 over the range $R/R_{25} = 0.66\text{--}0.95$. The UVM2 filter data at a similar wavelength for the arms of NGC 2207 also fit broadly with their results, $A = 1.0\text{--}1.5$ at $\approx 0.8R_{25}$.

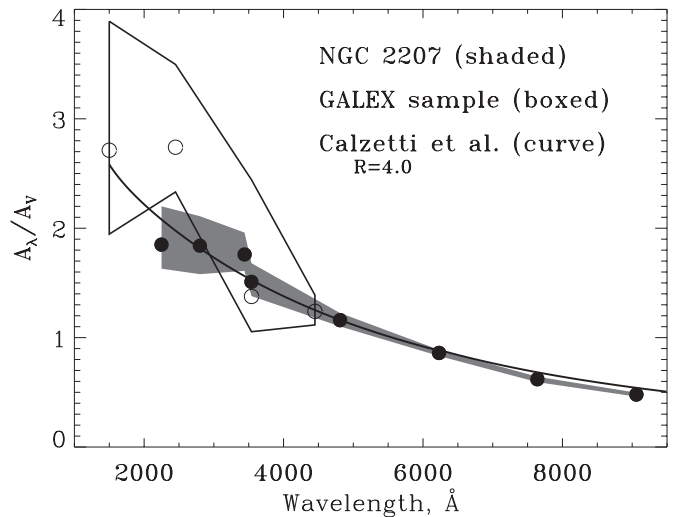

Figure 15. Comparison of our mean data, as in Figure 13, to the Calzetti et al. form, using their analytic expression. The assumed value of R_V affects both normalization and slope, since our technique can measure gray attenuation as well as reddening. The best-fit value assuming no gray component is $A_V = 4.0$, close to their value of 4.06 from SED fitting.

Optical dust measurements from our data can naturally be performed and interpreted at much higher resolution than their continuation into the UV; we will present such results for a large sample of backlit spiral elsewhere, including both grand-design and flocculent systems.

6. CONCLUSIONS

We have used a combination of ground-based optical images with *GALEX* and *XMM*-OM data in the UV to measure the shape of the effective extinction (attenuation) law in galaxy disks over the range 1500–9000 Å. Only spiral background galaxies are bright enough at the UV wavelengths to serve for this technique, so the structure in both galaxies contributes significantly to the error in retrieving the transmission fractions, and subsequently optical depths. The data for the nearby spiral NGC 2207 are particularly good; since it was also observed with different filters than the *GALEX* system, we consider its attenuation behavior separately.

The effective extinction law derived by Calzetti et al. (1994) from the SEDs of star-forming galaxies has found wide applicability. It pertains to large areas of galaxies, and, like our results, shows a flatter slope than the intrinsic grain behavior seen in star-by-star investigation of nearby resolved galaxies (Cardelli et al. 1989; Bianchi et al. 1996; Gordon & Clayton 1998). Calzetti et al. (1994) attribute this to a mix of effects: the progressive bias in favor of the more transparent parts of a patchy dust distribution at shorter wavelengths, and the potential effects of preferential escape of longer-lived stars from obscuring clouds around regions of recent star formation.

The Calzetti et al. (1994) law is a remarkably good fit to our observations (Figure 15). SED fitting is insensitive to a gray component of attenuation; if we assume there is no actually gray offset, only a single free parameter remains affecting both normalization and slope, equivalent to $R_V = A_V/E_{B-V}$. The curve in Figure 15 shows the best-fit value for our data, $R_V = 4.0 \pm 0.1$, closely comparable to their derived mean $R_V = 4.06$. Our results extend the applicability of the Calzetti et al. (1994) form, to even the outer parts of spiral disks where star formation proceeds at very modest levels.

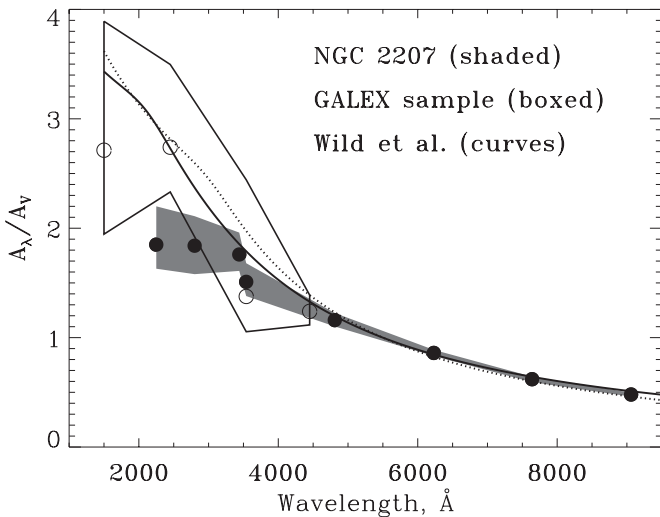

Figure 16. Comparison of our mean data, as in Figure 13, to Wild et al., using their analytic expression. Their expression includes stellar mass, axial ratio, and specific star-formation rate (SSFR) as parameters. We show predicted attenuation relations for the mean axial ratio $b/a = 0.61$ of our sample, evaluated at extremes of 3×10^{10} solar masses and $\text{SSFR} = 10^{-9} \text{ yr}^{-1}$, as a solid curve, and 3×10^8 solar masses and $\text{SSFR} = 10^{-7} \text{ yr}^{-1}$, plotted as a dashed curve. These are both consistent with the mean for our *GALEX* sample, but not with the UV results for NGC 2207.

Particularly in the case of NGC 2207, the foreground-light correction and its error are small enough to insure that the slope of the reddening curve we find is not strongly affected by differential escape of stars from obscuring clouds; fine structure in the dust distribution must account for the attenuation behavior we find. In nearby, well-resolved spirals analyzed using background galaxies, the reddening slope changes with spatial resolution in a way consistent with a fractal cloud distribution on scales from tens to hundreds of parsecs (Keel & White 2001). This raises at least the possibility that different dust distributions could occur, giving different reddening behavior, which suggests caution in applying these results to galaxies at high redshifts.

Wild et al. (2011) performed an SED analysis using many pairs of galaxies, matched in specific star-formation rate, metallicity, and axial ratio, to form attenuation curves for subgroups of galaxies, expressing the results as spliced power-law segments varying with each of the matching variables. For their results as well, comparison with our mean attenuation data may help separate the roles of dust distribution itself from the relative distributions of dust and stars. Our composite curve is consistent with their UV slopes, steeper than the Calzetti et al. value, over wide ranges in stellar mass and star-formation rate, for the mean of the *GALEX* sample, but not for NGC 2207 (Figure 16). Using their expressions for more inclined disks reduces but does not eliminate this discrepancy; our sample has a mean axial ratio $\langle b/a \rangle = 0.61$, with a range of 0.32–1.0 (Table 3). As Wild et al. (2011) note, much of the difference they find with axial ratio and star-formation rate may trace to distinct populations of grains near star-forming regions and in the diffuse ISM; the attenuation statistics with area in NGC 2207 suggest that a proportionally greater fraction of the UV extinction arises in more diffuse material.

Taken together, our data suggest a flatter UV attenuation curve than any of the Wild et al. forms; this could reflect the nature of backlighting measurements, which are area-weighted independent of the location of stars in the foreground galaxy.

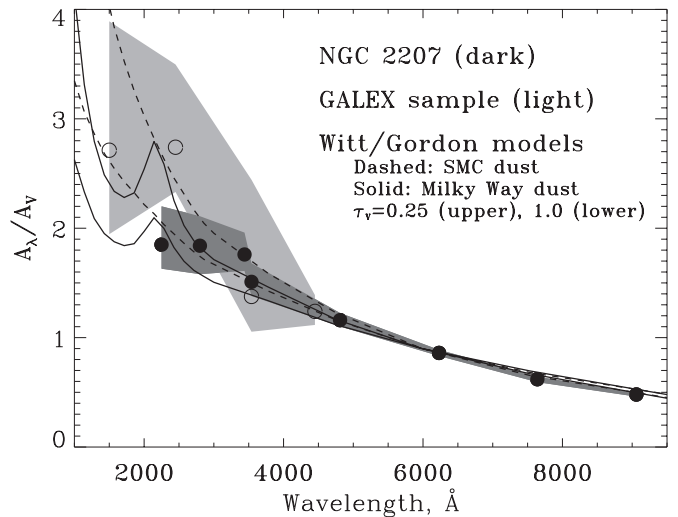

Figure 17. Comparison of our mean data, as in Figure 13, to the calculations from Witt & Gordon (2000) for attenuation by both Milky Way and SMC-like grains, for various degrees of dust clumping. For each grain type, the upper curve is for averaged $\tau_V = 0.25$, and the lower one for $\tau_V = 1$. For the entire UV data set, either $\tau_V = 1$ curve is acceptable in a χ^2 sense, with the NGC 2207 results providing a stronger preference for the same models, implying a strong role for clumping. For clarity, shaded regions denote $\pm 1\sigma$ error bounds for each data subsample.

The *GALEX* sample by itself is reasonably well fit by the Wild et al. curve; however, the errors for these points are substantially larger than for the NGC 2207 data, leaving open the possibility of a difference.

This situation clearly represents a sheet geometry, reasonably well approximating the shell geometry used in some radiative-transfer calculations. Calculations have been published including realistic degrees of clumping which we can compare to our results, for the cases of Milky Way and Small Magellanic Cloud (SMC) like dust populations (e.g., Witt & Gordon 2000). For this situation, internal scattering effects will be removed by symmetry, so the more relevant comparison is with the “direct” component of attenuation excluding scattering. The Witt & Gordon (2000) results, provided in tabular detail, include multiple levels of scaling to optical depth averaged over all lines of sight; for a fixed attenuation along one line of sight, this amounts to changing the degree of clumpiness of the dust. We show a comparison in Figure 17. Using a simple χ^2 figure of merit, the entire UV data set ($\lambda < 3000 \text{ Å}$) favors both $\tau_V = 1$ calculations (with $\chi^2 \approx 1.3$) over the $\tau_V = 0.25$ values ($\chi^2 \approx 2$); that is, the scenarios with clumpier grains. For the more precise NGC 2207 data, the evidence is even stronger, $\chi^2 \approx 0.5$ versus $\chi^2 \approx 3$. The comparison is somewhat degenerate even between such extremes as Milky Way and SMC dust, first because the NUV and UVM2 bands overlap with the 2175 Å extinction feature, and second because increased clumping manifests itself in the calculations as a flatter UV slope in each case, progressively masking the difference due to grain extinction properties.

Our results suggest the applicability of something very close to the Calzetti et al. (1994) form for effective extinction of kpc-scale areas in the outer disks of spirals. This requires a mild extrapolation to the equivalent optical value, indicating that further work can use this technique to compare dust content and distribution of galaxies at significant redshifts observed in the emitted UV to the present-day galaxy population as understood in the optical regime.

This project was enabled by many volunteer participants in the Galaxy Zoo project; their contributions to the backlit-galaxy program are acknowledged individually at <http://data.galaxyzoo.org/overlaps.html>. This work was supported by the NASA Astrophysics Data Program (ADP) under grant NNX10AD54G. Some of the data presented in this paper were obtained from the Mikulski Archive for Space Telescopes (MAST). STScI is operated by the Association of Universities for Research in Astronomy, Inc., under NASA contract NAS5-26555. Support for MAST for non-*HST* data is provided by the NASA Office of Space Science via grant NNX09AF08G and by other grants and contracts. This research has made use of NASA's Astrophysics Data System, and the NASA/IPAC Extragalactic Database (NED) which is operated by the Jet Propulsion Laboratory, California Institute of Technology, under contract with the National Aeronautics and Space Administration.

C.J.L. acknowledges funding from The Leverhulme Trust and the STFC Science in Society Program. K.S. was supported by the Henry Skynner Junior Research Fellowship at Balliol College, Oxford and by a NASA Einstein Fellowship at Yale, and gratefully acknowledges support from Swiss National Science Foundation Grant PP00P2 138979/1. Galaxy Zoo was made possible by funding from a Jim Gray Research Fund from Microsoft and The Leverhulme Trust.

Funding for the creation and distribution of the SDSS Archive has been provided by the Alfred P. Sloan Foundation, the Participating Institutions, the National Aeronautics and Space Administration, the National Science Foundation, the U.S. Department of Energy, the Japanese Monbukagakusho, and the Max Planck Society. The SDSS Web site is <http://www.sdss.org/>. The SDSS is managed by the Astrophysical Research Consortium (ARC) for the Participating Institutions. The Participating Institutions are The University of Chicago, Fermilab, the Institute for Advanced Study, the Japan Participation Group, The Johns Hopkins University, Los Alamos National Laboratory, the Max-Planck-Institute for Astronomy (MPIA), the Max-Planck-Institute for Astrophysics (MPA), New Mexico State University, Princeton University, the United States Naval Observatory, and the University of Washington.

REFERENCES

- Berry, M., Ivezić, Ž., Sesar, B., et al. 2012, *ApJ*, **757**, 166
- Bianchi, L., Clayton, G. C., Bohlin, R. C., Hutchings, J. B., & Massey, P. 1996, *ApJ*, **471**, 203
- Boissier, S., Gil de Paz, A., Madore, B. F., et al. 2005, *ApJL*, **619**, L83
- Calzetti, D., & Heckman, T. M. 1999, *ApJ*, **519**, 27
- Calzetti, D., Kinney, A. L., & Storchi-Bergmann, T. 1994, *ApJ*, **429**, 582
- Cardelli, J. A., Clayton, G. C., & Mathis, J. S. 1989, *ApJ*, **345**, 245
- Chung, A., van Gorkom, J. H., Kenney, J. D. P., Crowl, H., & Vollmer, B. 2009, *AJ*, **138**, 1741
- Dalcanton, J. J., Williams, B. F., Lang, D., et al. 2012, *ApJS*, **200**, 18
- Elmegreen, B. G., Kaufman, M., Struck, C., et al. 2000, *AJ*, **120**, 630
- Elmegreen, B. G., Sundin, M., Kaufman, M., Brinks, E., & Elmegreen, D. M. 1995, *ApJ*, **453**, 139
- Elmegreen, D. M., Kaufman, M., Elmegreen, B. G., et al. 2001, *AJ*, **121**, 182
- Fischera, J., Dopita, M. A., & Sutherland, R. S. 2003, *ApJL*, **599**, L21
- Gordon, K. D., & Clayton, G. C. 1998, *ApJ*, **500**, 816
- Holwerda, B. W., & Keel, W. C. 2013, *A&A*, **556**, A42
- Holwerda, B. W., Keel, W. C., Williams, B., Dalcanton, J. J., & de Jong, R. S. 2009, *AJ*, **137**, 3000
- Iglesias-Páramo, J., Buat, V., Hernández-Fernández, J., et al. 2007, *ApJ*, **670**, 279
- Jedrzejewski, R. I. 1987, *MNRAS*, **226**, 747
- Kaneko, H., Kuno, N., Iono, D., et al. 2013, *PASJ*, **65**, 20
- Keel, W. C. 1985, *AJ*, **90**, 2207
- Keel, W. C., Manning, A. M., Holwerda, B. W., et al. 2013, *PASP*, **125**, 2
- Keel, W. C., & White, R. E., III. 2001, *AJ*, **121**, 1442
- Lintott, C. J., Schawinski, K., Slosar, A., et al. 2008, *MNRAS*, **389**, 1179
- Lupton, R., Blanton, M. R., Fekete, G., et al. 2004, *PASP*, **116**, 133
- Malkan, M. A., Gorjian, V., & Tam, R. 1998, *ApJS*, **117**, 25
- Martin, D. C., Fanson, J., Schiminovich, D., et al. 2005, *ApJL*, **619**, L1
- Marziani, P., D'Onofrio, M., Dultzin-Hacyan, D., & Sulentic, J. W. 1999, *AJ*, **117**, 2736
- Mason, K. O., Breeveld, A., Much, R., et al. 2001, *A&A*, **365**, L36
- Nilson, P. 1973, *Acta Universitatis Upsaliensis. Nova Acta Regiae Societatis Scientiarum Upsaliensis—Uppsala Astronomiska Observatoriums Annaler (Uppsala: Astronomiska Observatorium)*
- Rowan-Robinson, M. 2003, *MNRAS*, **345**, 819
- Sánchez, S. F., Kennicutt, R. C., Gil de Paz, A., et al. 2012, *A&A*, **538**, A8
- Spiegel, D. N., Verde, L., Peiris, H. V., et al. 2003, *ApJS*, **148**, 175
- Tonry, J. L., Luppino, G. A., Kaiser, N., Burke, B. E., & Jacoby, G. H. 2002, *Proc. SPIE*, **4836**, 206
- White, R. E., & Keel, W. C. 1992, *Natur*, **359**, 655
- White, R. E., III, Keel, W. C., & Conselice, C. J. 2000, *ApJ*, **542**, 761
- Wild, V., Charlot, S., Brinchmann, J., et al. 2011, *MNRAS*, **417**, 1760
- Witt, A. N., & Gordon, K. D. 2000, *ApJ*, **528**, 799
- XMM-Newton Community Support Team. 2012, *XMM-Newton Users Handbook, Issue 2.10*, http://xmm.esac.esa.int/external/xmm_user_support/documentation/uhb/XMM_UHB.html