

# Der(2)t(2 ; 11)(p21 ; q23), a Variant form of t(2 ; 11), in Biphenotypic Acute Leukemia with T Lymphoid Lineage and Myeloid Lineage Differentiation

Yuri Miyazawa,<sup>1</sup> Hiroyuki Irisawa,<sup>2</sup> Takafumi Matsushima,<sup>1</sup>  
Takeki Mitsui,<sup>1</sup> Hideki Uchiumi,<sup>1</sup> Takayuki Saitoh,<sup>1,3</sup>  
Hiroshi Handa,<sup>1</sup> Masamitsu Karasawa,<sup>4</sup> Hirokazu Murakami,<sup>5</sup>  
Norifumi Tsukamoto<sup>1,3</sup> and Yoshihisa Nojima<sup>1</sup>

We describe a patient with biphenotypic acute leukemia (BAL) with T-lymphoid lineage and myeloid lineage differentiation [BAL (T/M)]. Cytogenetic analysis revealed complex chromosomal abnormalities, including der(2)t(2 ; 11)(p21 ; q23). Neither leukemia cells nor T-cell receptor gene rearrangements were detected in the bone marrow samples after four courses of high dose cytosine arabinoside regimen. However, der(2)t(2 ; 11)(p21 ; q23) anomaly persisted in most of metaphases. Fluorescence in situ hybridization (FISH) analysis with a probe for *MLL* did not detect the split signal. Forty-five cases of hematological disorder with t(2 ; 11)(p21 ; q23) abnormality have been previously reported. The majority of such cases have been classified as myelodysplastic syndrome (MDS) or acute myeloid leukemia (AML). This is the first case BAL (T/M) associated with a t(2 ; 11)(p21 ; q23) anomaly. (Kitakanto Med J 2012 ; 62 : 287~290)

**Key words :** t(2 ; 11)(p21 ; q23), biphenotypic acute leukemia, hematopoietic stem cell

## 1. Introduction

Biphenotypic acute leukemia (BAL) is a rare subgroup of acute leukemia. Diagnosis of BAL is based on immunophenotyping proposed by the European group for the immunological classification of leukemia (EGIL)<sup>1</sup>. While leukemia cells express B-lymphoid and myeloid antigens in most of cases with BAL, cases with expressing myeloid and T-lymphoid antigens are rare. As for chromosome, BAL has been reported to associated with Philadelphia (Ph) chromosome and translocation of 11q23,<sup>2</sup> but t(2 ; 11)(p21 ; q23) anomaly has not been reported so far. Here we report a case of BAL with T-lymphoid and myeloid

antigen expression with complex type of chromosome abnormality containing t(2 ; 11)(p21 ; q23).

## 2. Case report

A 48 year-old male was admitted to our hospital complaining malaise, high-grade fever, and diarrhea in December 2004. Physical examination revealed hepatosplenomegaly and swelling of cervical, axillar, as well as inguinal lymph node. On computed tomography, systemic lymphadenopathy, hepatosplenomegaly, mediastinal mass and bilateral pleural effusion were observed (Fig. 1). Laboratory examinations were hemoglobin 6.1 g/dl, platelets count  $27 \times 10^9/l$  and a white blood cell count of  $39.7 \times 10^9/l$  with 92% blasts,

1 Department of Medicine and Clinical Science, Gunma University Graduate School of Medicine, 3-39-22 Showa-machi, Maebashi, Gunma 371-8511, Japan 2 Department of Hematology, Gunma Prefectural Cancer Center, 617-1 Takahayashinichi-cho, Ota, Gunma 373-8550, Japan 3 Oncology Center, Gunma University Hospital, 3-39-15 Showa-machi, Maebashi, Gunma 371-8511, Japan 4 Blood Transfusion Service, Gunma University Hospital, 3-39-15 Showa-machi, Maebashi, Gunma 371-8511, Japan 5 Department of Laboratory Sciences, Gunma University Graduate School of Health Sciences, 3-39-22 Showa-machi, Maebashi, Gunma 371-8514, Japan

Received : March 22, 2012

Address : YURI MIYAZAWA Department of Medicine and Clinical Science, Gunma University Graduate School of Medicine, 3-39-22 Showa-machi, Maebashi, Gunma 371-8511, Japan

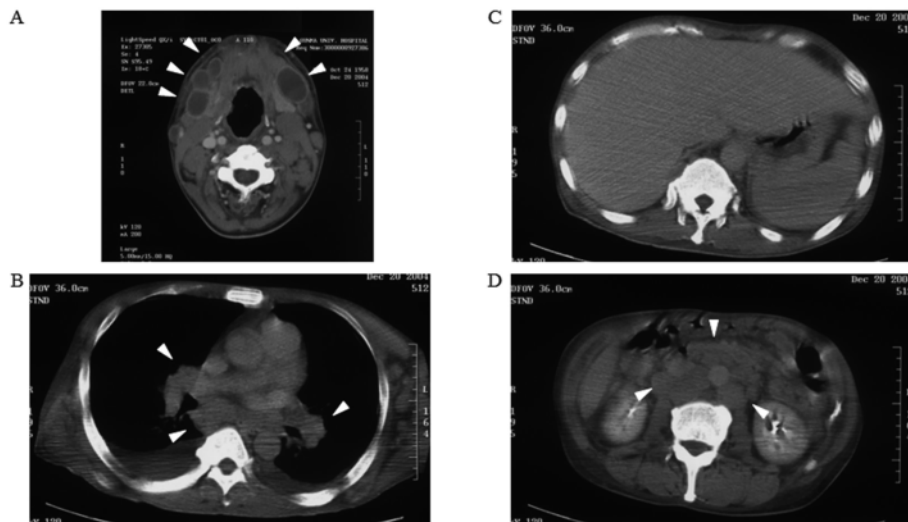

**Fig. 1** Computed tomography scan of biphenotypic acute leukemia with t(2; 11)(p21; q23).

A, lymphadenopathy of cervix with low density area (white arrows head); B, mediastinal lymphadenopathy with bilateral effusion; C, remarkable hepatosplenomegaly; D, lymphadenopathy of para-Aorta.

serum lactate dehydrogenase 681 IU/l, and C-reactive protein levels 21.0 mg/dl. Both of serum (33.9 mg/ml) and urine lysozyme (41.5 mg/ml) were elevated. The naphthol ASD chloroacetate esterase,  $\alpha$ -naphthyl butyrate esterase and myeloperoxidase staining of blast cells were negative. Flow cytometric analysis revealed leukemia cells were positive for cyCD3, CD5, CD7, CD13, CD33, CD34, CD56, CD117 and terminal deoxyribonucleotidyl transferase (TdT), and negative for CD2, CD4, CD8, CD10, CD14, CD19 and CD20 antigens. The karyotype of leukemia cells at diagnosis was 46XY, der(2)t(2; 11)(p21; q23)del(2)(q?), der(11)t(2; 11), der(12)t(2; 12)(?; q24), del(16)(q12), idic(17)(p11). The Fluorescence in situ hybridization (FISH) analysis with the *MLL* gene probe (Vysis, Downers Grove, IL, USA) did not detect a split signal on chromosome 11 indicating that *MLL* gene was not related to this translocation. Southern blot analysis showed clonally rearranged band when T-cell receptor (TCR) gamma-chain as well as beta-chain genes were used as a probe. Based on these results, the diagnosis of BAL with T-lymphoid and myeloid differentiation (T/M) [BAL (T/M)] were established by the scoring system proposed by the EGIL.<sup>1</sup>

Though he did not achieve complete remission (CR) acute lymphoblastic leukemia (ALL) induction therapy,<sup>3</sup> disappearance of leukemia blasts in bone marrow was obtained by high dose cytosine arabinoside (HD-AraC) regimen. With three courses of HD-AraC as consolidation therapy, blast cells decreased to less than 5% in bone marrow (BM) and TCR rearrangement was not detected. However, lymphadenopathy of cervix, axilla, and mediastinum did not resolved and t(2; 11)(p21; q23) chromosome anomaly persisted in BM cells. In receiving radiother-

apy to the lymphadenopathy, the leukemia cells regrew quickly, and he died of fungal infection.

### 3. Discussion

In the cytogenetic analysis of BAL with B-lymphoid and myeloid differentiation [BAL (B/M)], the 11q23 anomaly and Ph chromosome have frequently been documented.<sup>4-6</sup> On the contrary, there is no report on BAL (T/M) with these abnormalities, rather, normal karyotype or complex abnormalities have been reported in this type of leukemia.<sup>7,8</sup>

Concerning t(2; 11)(p21; q23) anomaly, only 45 cases have been reported; 26 with myelodysplastic syndrome (MDS), 12 with de novo acute myeloid leukemia (AML), 4 with ALL and 3 with Chronic myeloproliferative diseases (Table. 1).<sup>9-30</sup> Thus, there has been no report of BAL (T/M) with t(2; 11)(p21; q23). Approximately half of 45 cases with t(2; 11)(p21; q23) have additional karyotype. Of note, 16 out of 26 MDS cases have del(5q) anomaly.

In the 11q23 anomaly, most of cases are associated with *MLL* gene rearrangement. However, in the present case with t(2; 11)(p21; q23), *MLL* gene rearrangement was not detected suggesting that the breakpoint did not related to this translocation. In the reported cases with t(2; 11)(p21; q23), 4 of 9 cases detected *MLL* rearrangement. There might be heterogeneity in the involved gene in this translocation.

As BAL (T/M) is rare and poorly documented, there is little information as to the treatment modalities. The usefulness of HD-AraC regimen for ALL has been reported when compared to the conventional chemotherapy. However, post-remission regimen as well as the usefulness of hematopoietic stem

**Table 1** Cytogenetic findings and clinical outcomes in patients with t(2; 11)(p21; q23)

Pt.No.	Age/Sex	Diagnosis	Abnormal karyotype	MLL	OS (Mo)	Reference
1	56/F	RA	46, XX, t(2; 11)(p21; q23), del(5)(q13q33) with complex karyotype	N	N	[10]
2	64/F	AML M4	46, XX, t(2; 11)(p21; q23), del(6)(p22), -7, del(10)(q24), add(16)(p13), +mar	N	N	[11]
3	45/M	MDS → AML M6	46, XY, t(2; 11)(p21; q23)	-	32	[8, 12]
4	51/M	RA → AML M6	46, XY, t(2; 11)(p21; q23)	N	21	[13]
5	75/M	RA → AML M6	46, XY, t(2; 11)(p21; q23)	N	>6	[13]
6	62/M	RAEB	46, XY, t(2; 11)(p21; q23)/45, X, -Y	N	>26	[13]
7	61/M	RAEB → AML	46, XY, t(2; 11)(p21; q23), del(5)(q13q33)	N	60	[14]
8	58/F	MDS → AML M4	46, XX, t(2; 11)(p21; q23)	+	N	[15]
9	66/M	CMML → AML M5a	46, XX, t(2; 11)(p21; q23)	-	<36	[16]
10	41/F	RA → AML M5a	46, XX, t(2; 11)(p21; q23), del(5)(q13q33)	+	46.9	[17]
11	46/F	RA	46, XX, t(2; 11)(p21; q23), del(5)(q13q33)	N	>73.7	[17]
12	42/M	MDS → AML	46, XY, t(2; 11)(p21; q23)	N	11	[17]
13	67/F	B-ALL L2	46, XY, t(2; 11)(p21; q23)	N	induction failure	[18]
14	41/F	RA	46, XX, t(2; 11)(p21; q23), del(5)(q13q33)	N	N	[19]
15	0/M	AML M5 (GS)	50, XY, t(2; 11)(p21; q23), +6, +8, +16, +19	+	N	[20]
16	51/M	RA → RAEB?	46, XY, t(2; 11)(p21; q23), del(5)(q15q33)	N	29	[21]
17	53/M	CML	46, XY, t(2; 11)(p21; q23), t(9; 22)(q34; q11)	-	>22	[22]
18	34/M	ALL	46, XY, t(2; 11)(p21; q23), del(5q) with complex karyotype	N	2	[23]
19	2/M	MDS → AML	45, XY, -7, t(10; 12)(q26; q22)/45, idem, t(2; 11)(p21; q23), add(8)(q24)	N	N	[24]
20	-/M	MDS	46, XY, t(2; 11)(p21; q23)	N	N	[25]
21	66/M	RAEB → AML M4	46, XY, t(2; 11)(p21; q23)	N	36	[26]
22	65/F	AML M1	46, XY, t(2; 11)(p21; q23)	N	13	[26]
23	17/F	B-ALL	46, XX, t(2; 4; 11)(p21; q21; q23)	N	22	[27]
24 ‡	57/M	AML M3	46, XY, t(2; 11)(p21; q23), t(6; 17)(p23; q21)	N	8	[28]
25	-/M	ALL	46, XY, t(2; 11)(p21; q23)	+	N	[29]
26	63/M	MDS → AML	46, XY, t(2; 11; 17)(p21; q23; q11), del(5)(q23q32) with complex karyotype	-	N	[30]
27	53/M	AML M1	46, XY, t(2; 11)(p21; q23)	-	N	[31]
28	72/M	AML M4	46, XY, t(2; 11)(p21; q23)/46, idem, add(7)(q32)	-	N	[31]
29	56/F	AML M2	47, XX, t(2; 11)(p21; q23), del(5)(q13q31), +21/45, idem, -7, -21	-	N	[31]
30	73/M	MDS → AML	46, XY, t(2; 11)(p21; q23)/46, idem, del(5)(q23q34)/46, idem, del(6)(q15q25)	-	N	[31]
31	57/M	AML M2	47, XY, t(2; 11)(p21; q23), del(5)(q13q32), +mar	-	N	[31]
32	69/M	AML M2	45, XY, t(2; 11)(p21; q23), -7, -11, +der(11) t(2; 11)(p21; q23)/44, idem, -Y	-	N	[31]
33	56/M	AML M0	46, XY, t(2; 11)(p21; q23)	-	N	[31]
34	74/M	AML M4	46, XY, t(2; 11)(p21; q23), del(7)(q21q36), t(18; 21)(q21; q22)	-	N	[31]
35	71/F	CMML → AML	46, XX, t(2; 11)(p21; q23)	-	N	[31]
36	52/M	RAEB → AML	46, XY, t(2; 11)(p21; q23), del(5)(q21q33), del(7)(q21q35)/46, idem, t(4; 17)(p11; q11)	-	N	[31]
37	53/M	RAEB-1	46, XY, t(2; 11)(p21; q23), del(5)(q21q34)	-	N	[31]
38	71/M	RAEB-2	46, XY, t(2; 11)(p21; q23), del(5)(q14q33)	-	N	[31]
39	69/M	RCMD-RS	46, XY, t(2; 11)(p21; q23)/46, XY, idem, del(5)(q21-22q35)	-	N	[31]
40	62/M	RCMD	46, XY, t(2; 11)(p21; q23)/46, idem, del(5)(q23q32)	-	N	[31]
41	60/M	RCMD	46, XY, t(2; 11)(p21; q23)	-	N	[31]
42	54/M	RAEB-2	46, XY, t(2; 11)(p21; q23)/46, idem, del(5)(q23q32)	-	N	[31]
43	71/F	RAEB	46, XX, t(2; 11)(p21; q23), del(5)(q14q33)	-	N	[31]
44	52/F	RAEB	46, XX, t(2; 11)(p21; q23), del(5q), -7 with complex karyotype	-	N	[31]
45	58//M	MDS-U	46, XY, t(2; 11)(p21; q23)	-	N	[31]
46	46/M	BAL	"46, XY, der(2) t(2; 11)(p21; q23) del(2)(q?), der(11) t(2; 11), der(12) t(2; 12)(?; q24), der(16)(q12), idic(17)(p11)"	-	12	present report

MDS, myelodysplastic syndrome; RA, refractory anemia; RCMD, refractory cytopenia with multilineage dysplasia; RAEB, RA with excess blasts; RS, ring sideroblasts; MDS-U, MDS unclassified; CMML, chronic myelomonocytic leukemia; AML, acute myeloid leukemia; M0, AML with minimal differentiation; M1, AML without maturation; M2, AML with maturation; M3, acute promyelocytic leukemia; M4, acute myelomonocytic leukemia; M5, acute monocytic leukemia; M5a, acute monoblastic leukemia; M6, acute erythroid leukemia; GS, granulocytic sarcoma; CML, chronic myelogenous leukemia; B-ALL, precursor B lymphoblastic leukemia; BAL, biphenotypic acute leukemia; N, not noted; -, not detected; +, detected by FISH or Southern blot analysis ‡, morphology was typical for M3.

cell transplantation remains controversial.<sup>31</sup>

Leukemia cells with t(2; 11)(p21; q23) might be transformed at the level of hematopoietic stem cells or earlier progenitor stage, because the BAL in the present case showed marked expression of CD34 antigen and early stage T-cell markers such as CD7 and CD5; the later stage T-cell markers such as CD4 and CD8 were lacking. This might be one of the reasons why this case was chemo-resistant. Moreover, in this case, sole t(2; 11)(p21; q23) chromosomal abnormality remained more than 90% in BM cells even when leukemia cells microscopically disappear in BM; this suggests the difficulty of evaluation of chemotherapy in BAL (T/M), which was also observed in a past report.<sup>22</sup>

In summary, we describe a first case of BAL (T/M) with a t(2; 11)(p21; q23) abnormality. Additional cases need to determine the prognostic significance and clinical implications of this chromosomal finding with biphenotypic profile and immature morphology.

## References

1. Bene MC, Castoldi G, Knapp W, et al. Proposals for the

immunological classification of acute leukemias. European Group for the Immunological Characterization of Leukemias (EGIL). *Leukemia* 1995; 9: 1783-1786.

- Killick S, Matutes E, Powles RL, et al. Outcome of biphenotypic acute leukemia. *Haematologica* 1999; 84: 699-706
- Miyazawa Y, Irisawa H, Matsushima T, et al. Reversible posterior leukoencephalopathy syndrome probably caused by L-asparaginase. *Rinsho Ketsueki* 2006; 47: 531-535.
- Rubio MT, Dhedin N, Boucheix C, et al. Adult T-biphenotypic acute leukaemia: clinical and biological features and outcome. *Br J Haematol* 2003; 123: 842-849
- Legrand O, Perrot JY, Simonin G, et al. Adult biphenotypic acute leukaemia: an entity with poor prognosis which is related to unfavourable cytogenetics and P-glycoprotein over-expression. *Br J Haematol* 1998; 100: 147-155.
- Cox MC, Panetta P, Venditti A, et al. Fluorescence in situ hybridization and conventional cytogenetics for the diagnosis of 11q23+/MLL+ translocation in leukaemia. *Br J Haematol* 2003; 121: 953-955.
- Swansbury GJ, Slater R, Bain BJ, et al. Hematological malignancies with t(9; 11)(p21-22; q23) - a laboratory and clinical study of 125 cases. *Leukemia* 1998; 12: 792-800.
- Cross AH, Goorha RM, Nuss R, et al. Acute myeloid leukemia with T-lymphoid features: a distinct biologic and clinical entity. *Blood* 1988; 72: 579-587.
- Carbonell F, Swansbury J, Min T, et al. Cytogenetic find-

- ings in acute biphenotypic leukaemia. *Leukemia* 1996; 10: 1283-1287.
10. Boultonwood J, Rack K, Kelly S, et al. Loss of both CSF1R (FMS) alleles in patients with myelodysplasia and a chromosome 5 deletion. *Proc Natl Acad Sci U S A* 1991; 88: 6176-6180.
  11. Chen Z, Issa B, Brothman LJ, et al. Nonrandom rearrangements of 6p in malignant hematological disorders. *Cancer Genet Cytogenet* 2000; 121: 22-25.
  12. Cox MC, Panetta P, Lo-Coco F, et al. Chromosomal aberration of the 11q23 locus in acute leukemia and frequency of MLL gene translocation: results in 378 adult patients. *Am J Clin Pathol* 2004; 122: 298-306.
  13. Feder M, Finan J, Besa E, et al. A 2p; 11q chromosome translocation in dysmyelopoietic preleukemia. *Cancer Genet Cytogenet* 1985; 15: 143-150.
  14. Finke J, Kunzmann R, Lange W. Detection of chromosome 11q23 involving translocations by pulsed field gel electrophoresis. *Ann Hematol* 1994; 68: 133-138.
  15. Fleischman EW, Reshmi S, Frenkel MA, et al. MLL is involved in a t(2;11)(p21;q23) in a patient with acute myeloblastic leukemia. *Genes Chromosomes Cancer* 1999; 24: 151-155.
  16. Gozzetti A, Tozzuoli D, Crupi R, et al. A case of acute myelogenous leukemia: myelodysplastic syndrome with t(2;11)(p21;q23) without MLL rearrangement. *Cancer Genet Cytogenet* 2003; 144: 177-178.
  17. Harrison CJ, Cuneo A, Clark R, et al. Ten novel 11q23 chromosomal partner sites. *Leukemia* 1998; 12: 811-822.
  18. Kansal R, Deeb G, Barcos M, et al. Precursor B lymphoblastic leukemia with surface light chain immunoglobulin restriction: a report of 15 patients. *Am J Clin Pathol* 2004; 121: 512-525.
  19. Mauritzson N, Johansson B, Rylander L, et al. The prognostic impact of karyotypic subgroups in myelodysplastic syndromes is strongly modified by sex. *Br J Haematol* 2001; 113: 347-356.
  20. Park KU, Lee DS, Lee HS, et al. Granulocytic sarcoma in MLL-positive infant acute myelogenous leukemia. Fluorescence in situ hybridization study of childhood acute myelogenous leukemia for detecting MLL rearrangement. *Am J Pathol* 2001; 159: 2011-2016.
  21. Parlier V, van Melle G, Beris P, et al. Hematologic, clinical, and cytogenetic analysis in 109 patients with primary myelodysplastic syndrome. Prognostic significance of morphology and chromosome findings. *Cancer Genet Cytogenet* 1994; 78: 219-231.
  22. Royer-Pokora B, Hildebrandt B, Redmann A, et al. Simultaneous occurrence of a t(9;22)(Ph) with a t(2;11) in a patient with CML and emergence of a new clone with the t(2;11) alone after imatinib mesylate treatment. *Leukemia* 2003; 17: 807-810.
  23. Theodossiou C, Scalise A, Troy K, et al. del(5q) in acute lymphoblastic leukemia with biphenotypic and early progenitor phenotype. *Cancer Genet Cytogenet* 1992; 63: 89-94.
  24. Thurston VC, Ceperich TM, Vance GH, et al. Detection of monosomy 7 in bone marrow by fluorescence in situ hybridization. A study of Fanconi anemia patients and review of the literature. *Cancer Genet Cytogenet* 1999; 109: 154-160.
  25. Westbrook CA, Hsu W-T, Chyna B, et al. Cytogenetic and molecular diagnosis of chromosome 5 deletions in myelodysplasia. *Br J Haematol* 2000; 110: 847-855.
  26. de la Chapelle A, Knuutila S, Elonen E. Translocation (2;11)(p21;q23) in acute non-lymphocytic leukaemia: a non-random association. *Scand J Haematol* 1986; 45: 91-97.
  27. Lee S, Kim DW, Kim YJ, et al. Influence of karyotype on outcome of allogeneic bone marrow transplantation for adults with precursor B-lineage acute lymphoblastic leukaemia in first or second remission. *Br J Haematol* 2002; 117: 109-118.
  28. Fleischman EW, Prigogina EL, Iljinskaja GW, et al. Chromosomal rearrangements with a common breakpoint at 6p23 in five cases of myeloid leukemia. *Hum Genet* 1983; 64: 254-256.
  29. Thirman MJ, Gill HJ, Burnett RC, et al. Rearrangement of the MLL gene in acute lymphoblastic and acute myeloid leukemias with 11q23 chromosomal translocations. *N Engl J Med* 1993; 329: 909-914.
  30. Yamamoto K, Nagata K, Morita Y, et al. New complex t(2;11;17)(p21;q23;q11), a variant form of t(2;11), associated with del(5)(q23q32) in myelodysplastic syndrome-derived acute myeloblastic leukemia. *Cancer Genet Cytogenet* 2002; 137: 119-123.
  31. Bousquet M, Quelen C, Rosati R, et al. Myeloid cell differentiation arrest by miR-125b-1 in myelodysplastic syndrome and acute myeloid leukemia with the t(2;11)(p21;q23) translocation. *J Exp Med* 2008; 205: 2499-2506.
  32. Kawamoto H, Ikawa T, Masuda K, et al. A map for lineage restriction of progenitors during hematopoiesis: the essence of the myeloid-based model. *Immunol Rev* 2010; 238: 23-36.