

Technical University of Denmark



Concentration device

Gad, Jens Andersen; Enemark, Heidi; Al-Sabi, Mohammad Nafi Solaiman; Kurtzhals, Jørgen

Publication date:
2013

Document Version
Publisher's PDF, also known as Version of record

[Link back to DTU Orbit](#)

Citation (APA):
Gad, J. A., Enemark, H., Al-Sabi, M. N. S., & Kurtzhals, J. (2013). IPC No. G01N1/40 . Concentration device (Patent No. EP2607881.)

DTU Library

Technical Information Center of Denmark

General rights

Copyright and moral rights for the publications made accessible in the public portal are retained by the authors and/or other copyright owners and it is a condition of accessing publications that users recognise and abide by the legal requirements associated with these rights.

- Users may download and print one copy of any publication from the public portal for the purpose of private study or research.
- You may not further distribute the material or use it for any profit-making activity or commercial gain
- You may freely distribute the URL identifying the publication in the public portal

If you believe that this document breaches copyright please contact us providing details, and we will remove access to the work immediately and investigate your claim.



(11) **EP 2 607 881 A1**

(12) **EUROPEAN PATENT APPLICATION**

(43) Date of publication:
26.06.2013 Bulletin 2013/26

(51) Int Cl.:
G01N 1/40 (2006.01)

(21) Application number: **11195044.0**

(22) Date of filing: **21.12.2011**

(84) Designated Contracting States:
AL AT BE BG CH CY CZ DE DK EE ES FI FR GB GR HR HU IE IS IT LI LT LU LV MC MK MT NL NO PL PT RO RS SE SI SK SM TR
Designated Extension States:
BA ME

- **Enemark, Heidi L.**
3500 Værløse (DK)
- **Al-Sabi, Mohammad Nafi Solaiman**
2720 Vanløse (DK)
- **Kurtzhals, Jørgen**
2100 Copenhagen Ø (DK)

(71) Applicant: **Grundfos Holding A/S**
8850 Bjerringbro (DK)

(74) Representative: **Poulsen, Niels Jakob et al**
Valua ApS
Fruebjergvej 3
Box 103
2100 Copenhagen Ø (DK)

(72) Inventors:
• **Andersen Gad, Jens**
2100 København Ø. (DK)

(54) **Concentration device**

(57) A concentration device (2) for filter filtration concentration of particles (4) from a volume of a fluid (6). The concentration device (2) comprises a filter (8) con-

figured to filter particles (4) of a predefined size in the volume of the fluid (6). The concentration device (2) comprises an ultrasonic transducer (10) that is configured to clean the filter (8).

Fig. 3

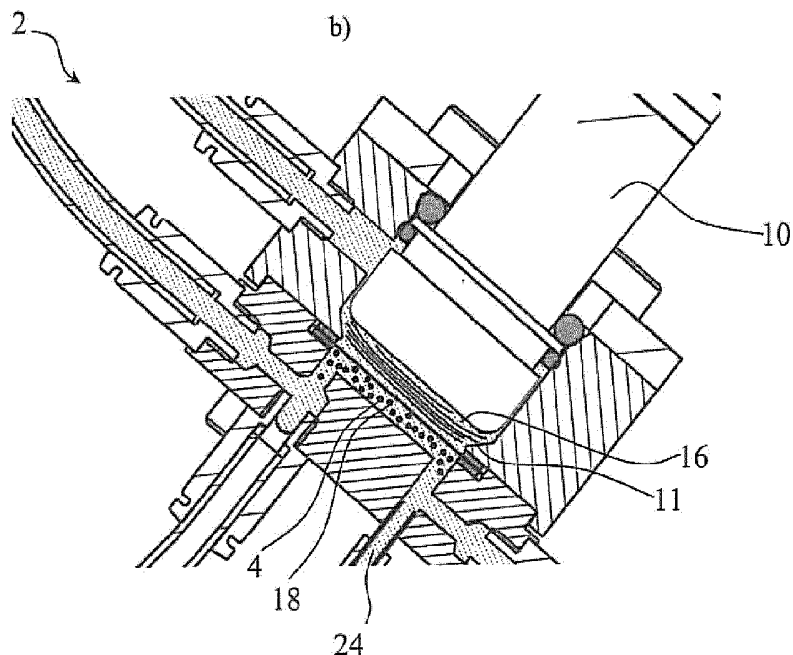

EP 2 607 881 A1

Description

[0001] The present invention relates to a device and a method for concentration of particles from a volume of liquid. The invention more particularly relates to a device and a method for concentration of protozoan contaminants from a volume of water.

[0002] Drinking water quality is monitored around the world to ensure that citizens are not infected with protozoan contaminants, but the known methods for analyzing water for protozoan contaminants are manual and very time consuming. Accordingly, there is risk that people will be infected before an alarm strikes.

[0003] There is an urgent need for automated rapid analysis systems for monitoring water for occurrences of protozoan contaminants such as cryptosporidium oocysts and giardia cysts. One of the main challenges in making an apparatus of such sort, is the fact that the medically harmful concentration of these organisms is as low as approximately 10 per litre. This means that it is impossible to make analysis without significant concentration of the drinking water.

[0004] Normal means for concentration of water containing protozoan contaminants is by filtration of a larger volume of water and by rinsing same filter in to a smaller volume of water in such a way that contaminants are moved from the filter into said smaller water volume. Normally a concentrated sample of 1 ml or less is needed for analysis which means that said smaller water volume used for rinsing the filter needs to be concentrated additionally. This is typically done by centrifugation and following removal of water. Hereby bottom sediment of needed volume is available.

[0005] All these manual steps are not only time consuming but also ineffective in terms of recovery rate. Due to the filter type, the method of rinsing the filter and the many manual handling steps, the recovery rate of the traditional way of concentrating water for this purpose is between 30-50%. This means that only 30-50% of the contaminants caught on the filter end up in the sample used for analysis. Furthermore, a downside to this type of concentration is, that irrelevant particles smaller than the sought contaminants are accumulated on the filter and thereby in the sample for analysis, despite the fact that the pore size of the filter should allow them to pass. It is well known that particles smaller than the pore size of a filter will be retained due to clumping and other phenomena.

[0006] Ultrasound cleaning baths are well known for their ability to gently clean submerged items such as filters very efficiently and the literature shows record of tests where ultrasound cleaning baths are used as a method for rinsing protozoan contaminants of filters for later collection. These ultrasound cleaning baths are driven by one or more ultrasound transducers that are attached to the tank wall and make this tank wall vibrate at 20-100 kHz depending on type of cleaning. The vibration in the water volume causes imploding cavitation bub-

bles that create multiple high velocity jets in arbitrary directions. These jets have the ability to remove particles and dirt from surfaces mechanically. It is critical for the cleaning process that the item, subject to the cleaning, is totally wetted and that no air or gas bubbles are present. Air bubbles in the water will decrease the cavitation and thereby the cleaning significantly.

[0007] Ultrasonic cavitation in water is also well known as a method for smashing cell walls to harvest proteins and/or DNA in laboratories. Ultrasonic cleaning of protozoan contaminants from filters has to be carefully adjusted so that their recognisability and usability is not compromised.

[0008] It is an object for the present invention to specify a concentration device and a method that enables automated and rapid concentration of particles.

[0009] It is further an object of the present invention to specify a concentration device and a method that makes it possible to carry out automated and fast concentration of protozoan contaminants from a volume of water.

[0010] These and other objects and advantages of the present invention will be apparent from the following description and the appended claims.

[0011] The objects of the present invention can be accomplished by a concentration device as described in claim 1 and a method as described in claim 16.

[0012] The concentration device according to the invention is a concentration device for filter filtration concentration of particles from a volume of a fluid, which concentration device comprises a filter configured to filter particles of a predefined size in the volume of the fluid. The concentration device comprises an ultrasonic transducer that is configured to clean the filter.

[0013] Hereby it is achieved that the ultrasonic transducer can clean the filter during filtration so that the concentration device is capable of enabling larger volume of fluid to be filtered during a given time period. A higher average flux can be achieved because the filter in the concentration device is kept cleaner.

[0014] By using a concentration device having an ultrasonic transducer configured to clean the filter, it is possible to carry out automated and rapid concentration of particles in a fluid. The concentration device is in particular capable of carrying out automated and fast concentration of protozoan contaminants from a volume of water.

[0015] The particles may be any kind of particles. The particles may be organic particles or inorganic particles. The concentration device is capable of concentrating particles of a predefined size in a fluid.

[0016] The fluid is preferably a liquid e.g. a water containing or oil containing fluid.

[0017] The ultrasonic transducer may be any kind of ultrasonic transducer capable of generating ultrasonic sound waves that can be used for cleaning the filter and/or keeping the filter clean.

[0018] It may be an advantage that the concentration device comprises a housing having a cavity which is sep-

arated into a first volume and a second volume by the filter. Hereby different inlets and/or outlets can be independently connected to the first volume and the second volume.

[0019] Preferably the filter is detachable mounted in the housing so that the filter may easily be replaced.

[0020] It may be beneficial that the housing has an inlet being in fluid communication with the first volume, and that the housing has an outlet being in fluid communication with the second volume and that the particles are concentrated in the first volume. Hereby the concentrate can easily be retained in the first volume while the filtrate is removed through the outlet in the second volume.

[0021] It may be an advantage that the housing has a concentrate outlet being in fluid communication with the first volume and that the concentration device comprises means for pumping concentrate from the first volume out through the concentrate outlet.

[0022] Hereby the concentrate can be transported away from the first volume through the concentrate outlet. The means for pumping may be a pump, e.g. a peristaltic pump or another suitable pump.

[0023] It may be an advantage that the housing has a concentrate outlet being in fluid communication with the first volume and that the concentration device comprises means for pumping concentrate away from the first volume to an analysis device or a collection container through the concentrate outlet.

[0024] Hereby the concentrate can be transported to an analysis device or a collection container through the concentrate outlet.

[0025] It is preferred that the concentration device comprises means for providing gas or air on each side of a volume of concentrate and to pump away the volume of concentrate while keeping gas or air on each side of a volume of concentrate.

[0026] Hereby the concentrate can be transported out of the first volume without being diluted. Thus a high concentration of the concentrate can be maintained even when the concentrate is being transported.

[0027] It may be an advantage that the total volume of concentrate can be located in a concentrate outlet pipe and be transported out of the second volume through a concentrate outlet by pushing air into a gas inlet pipe. Hereby it is possible to control the positioning of the concentrate in the concentrate outlet pipe by controlling the amount of air or gas that is blown or pumped into the second volume.

[0028] It may be beneficial that the concentration device comprises a control unit configured to operate the ultrasonic transducer in:

- an inactive state,
- a first cleaning state,
- a second cleaning state, and
- a third cleaning state

where the ultrasonic transducer is inactive in the inactive

state and where the ultrasonic transducer in the first cleaning state transmits a first predefined number of ultrasonic waves towards the filter during a first duration and where the ultrasonic transducer in the second cleaning state transmits a second predefined number of ultrasonic waves towards the filter during a second duration and where the ultrasonic transducer in the third cleaning state transmits a third predefined number of ultrasonic waves towards the filter during a third duration when the concentrate has been removed from the second volume.

[0029] Hereby it is possible to control the ultrasonic transducer to be inactive, have a first level of activity (e.g. for cleaning during filtration) and having a second level of activity to loosen particles from the filter into the second volume and a third level of activity during cleaning of the filter after concentrate has transported away from the second volume.

[0030] Since the cleaning process is most efficient when the pressure of the fluid is low, it is preferred that the concentration device is configured to reduce the pressure of the fluid in the second volume when the ultrasonic transducer is active.

[0031] It is preferred that the control device is configured to detect the flow through the inlet and/or the pressure difference across the filter that is arranged between the first volume and the second volume.

[0032] It may be an advantage that the concentration device is configured to initiate and perform ultrasonic cleaning of the filter during filtration.

[0033] Hereby a high flux can be maintained and the concentration device can be used to concentrate large volumes of fluid.

[0034] It is preferred that the concentration device is configured to automatically initiate ultrasonic cleaning of the filter during filtration on the basis of measurements of the flow through the inlet and/or the pressure gradient across the filter.

[0035] It may be beneficial that concentration device comprises metal filter. A metal filter can be robust and be used in different types of fluids.

[0036] It is preferred that the filter comprises an electroformed nickel screen. A filter comprising an electroformed nickel screen is robust and makes it possible to use the concentration device in different applications. Moreover, it is possible to provide electroformed nickel screen containing filters that have homogeneous hole densities.

[0037] It may be an advantage that the concentration device is configured to concentrate particles in the size range between 0.1-500 μm , preferable 1-50 μm .

[0038] It may be an advantage that the concentration device is configured to concentrate protozoan contaminants since knowledge of these particles is of great importance in relation to e.g. water quality detection.

[0039] It may be beneficial that the concentration device is configured to concentrate cryptosporidium oocysts and giardia cysts that are important in relation to e.g. water quality detection.

[0040] It is preferred that the ultrasonic transducer has a driving surface arranged in the second volume. Hereby it is achieved that the ultrasonic sound waves will cause imploding cavitation bubbles that create multiple high velocity jets that can be used to clean the filter.

[0041] It is preferred that the driving surface of the ultrasonic transducer extends parallel to and is configured to send ultrasonic sound waves to-wards the filter. Hereby the most efficient and effective use of the ultrasonic transducer can be achieved.

[0042] It may be an advantage that the filter extends basically perpendicular to longitudinal axis of the transducer.

[0043] It is an advantage to have an analysis system comprising a concentration device according to the invention. The analysis system may be configured to detect water quality. Large particles such as protozoan contaminants (e.g. cryptosporidium oocysts and giardia cysts) in a fluid can normally only be analysed when the fluid has been concentrated. Therefore, an analysis system comprising a concentration device according to the invention may be of great use when dealing with water quality detection.

[0044] It may be an advantage that the analysis system comprises an analysis device configured to analyse concentrate from the concentration device, a pump configured to pump concentrate from the concentration device into the analysis device. Such analysis system is capable of bringing concentrate from the concentration device into the analysis device and then analyse the concentrate. Accordingly, an analysis system of this type is highly suitable for use in water quality detection.

[0045] The method according to the invention is a method for filter filtration concentration of particles from a volume of a fluid, where the fluid is concentrated by pumping the fluid through a filter configured to filter particles of a predefined size. An ultrasonic transducer is used to clean the filter and loosen particles into a second volume, which second volume is multiple smaller than the filtered volume.

[0046] Hereby the method can be used to concentrate large volumes of fluid during a given time period. A higher average flux can be achieved because the filter in the concentration device can be kept cleaner.

[0047] It is preferred that cleaning of the filter during filtration is controlled on the basis of determination (s) of flow and/or pressure difference across the filter. Determination (s) may be carried out by direct measurements, estimations or calculations based on any suitable parameters. The flow is preferably the flow through the filter. This flow may, by way of example, be measured as the flow through the inlet pipe.

[0048] It is preferred that cleaning of the filter during filtration is controlled on the basis of measured flow (through the inlet, the inlet pipe, the outlet or the outlet pipe) and/or the pressure difference across the filter.

[0049] The flow may be measured by any suitable measurement tool, e.g. a flow sensor. It is possible to

measure the flow by means of a pump providing the pressure causing the flow.

[0050] The pressure difference across the filter may be measured by any suitable pressure sensor and it is possible to measure the pressure through pressure channels being in fluid communication with the first volume and with the second volume, respectively.

[0051] The method makes it possible to conduct an automated and rapid concentration of particles in a fluid.

10 The method in particular makes it possible to carry out automated and fast concentration of protozoan contaminants from a volume of water.

[0052] It is preferred that a concentration device according to the invention is used when carrying out the method according to the invention.

15 **[0053]** It may be an advantage that the concentration device is configured to be arranged in a tilted position so that air bobbles can easily escape from the filtered fluid outlet.

20 **[0054]** Preferred embodiments of the present invention will now be more particularly described, by way of example, with reference to the accompanying drawing, wherein:

25 Fig. 1a) shows a cross sectional view of the concentration device according to the invention;

Fig. 1b) shows a perspective view of the concentration device shown in Fig. 1a);

Fig. 2 shows a cross sectional view of a concentration device where fluid is being pumped into the concentration device;

30 Fig. 3 shows how the ultrasonic transducer is used to clean the filter in the concentration device;

Fig. 4 shows how air is blown into the concentration device;

35 Fig. 5 shows how the concentrate is pumped out of the concentration device without diluting the concentrate;

Fig. 6 shows how the filter is cleaned by a backwash procedure;

40 Fig. 7 shows an analysis system according to the invention and

Fig. 8 shows the analysis system shown in Fig. 7 while concentrate is pumped into the analysis device.

[0055] Other objects and further scope of applicability of the present invention will become apparent from the detailed description given hereinafter. It should be understood, however, that the detailed description and specific examples, indicating preferred embodiments of the invention, are given by way of illustration only, since various changes and modifications within the spirit and scope of the invention will be become apparent to those skilled in the art from this detailed description.

[0056] Referring now in detail to the drawings for the purpose of illustrating preferred embodiments of the present invention, elements of a concentration device 2

according to the present invention is illustrated in Fig. 1. Fig. 1 a) is a cross-sectional view of a concentration device 2 according to the invention.

[0057] The concentration device 2 comprises a housing 12 having a top member 32, a bottom member 36 and an intermediate member 34 sandwiched between the top member 32 and the bottom member 36. The top member 32 is fixed to the intermediate member 34 by means of bolts 38. The top member 32, the intermediate member 34 and the bottom member 36 may be fixed to one another by various means.

[0058] The concentration device 2 further comprises a cavity 14 having a first volume 16 and a second volume 18 separated by a filter 8. The filter 8 is mounted by means of gaskets 42 arranged in a groove provided in the bottom member 36. The filter can easily be replaced by unscrewing the bolts 38, disassembling the bottom member 36 and the intermediate member 34 of the housing 12 and removing the gaskets 42 that keep the filter 8 in place.

[0059] The concentration device 2 has an inlet 20 connected to an inlet pipe 20'. When the concentration device 2 is used to concentrate particles such as protozoan contaminants from water, the raw water enters the concentration device 2 through the inlet pipe 20' and the inlet 20. The concentration device 2 further comprises an outlet 22 connected to an outlet pipe 22'. The outlet 22 is in fluid communication with the first volume 16 while the inlet 20 is in fluid communication with the second volume 18.

[0060] A concentrate outlet pipe 24' is connected to a concentrate outlet 24 at the bottom member 36 of the housing 12. The concentrate outlet 24 is used when concentrate is pumped out of the concentration device 2. A gas inlet pipe 30' is connected to a gas inlet 30 provided at the bottom member 36 of the housing. Furthermore, an outlet pipe 28' is connected to an outlet 28 provided in the bottom member 36 of the housing 12. This outlet 28 may be used as backwash outlet during backwash procedures.

[0061] Fig. 1 b) illustrates a perspective view of the concentration device 2 shown in Fig. 1 a). It can be seen that the housing 12 comprises a top member 32, an intermediate member 34 and a bottom member 36 and that bolts 38 are used to hold the members 32, 34, 36 of the housing 12 together.

[0062] The pipes 20', 22', 24', 28', 30' are connected to the housing 12 by means of tightening members 44 that are sealingly screwed on the housing 12.

[0063] Fig. 2 illustrates a cross-sectional close-up view of the concentration device 2 shown in Fig. 1. The concentration device 2 has been tilted with a tilt angle α of about 30 degrees in order to facilitate removal of air bubbles from the filtered fluid outlet 22. It may be an advantage that the concentration device 2 is configured to be arranged in a tilted position so that air bubbles can easily escape from the filtered fluid outlet 22. The concentration device 2 may be used to concentrate different types of fluid 6. It is possible to concentrate water in order to an-

alyze contaminants through photographing of the concentrate and image analysis. The concentration device 2 shown in Fig. 1-2 is adapted to concentration of a fluid with any size specific particles from 1 micron to 1000 micron.

[0064] In Fig. 2 raw fluid (e.g. from a water board) enters the concentration device 2 through the inlet 20 via the inlet pipe 20'. The flow direction is indicated with an arrow 58. When fluid 6 is pumped into the second volume 18 of the housing 12 with a sufficient large pressure the fluid 6 passes the filter 8, enters the first volume 16 of the housing 12 and leaves the concentration device 2 through the outlet 22. It can be seen that fluid is present in both the outlet pipe 22', the outlet pipe 28', in the inlet pipe 20', and in the concentrate outlet 24. The flow direction is indicated by arrows 58.

[0065] The filter 8 is plate-shaped and extends parallel to its longitudinal axis Y that extends basically perpendicular to longitudinal axis X of the ultrasonic transducer 10. The driving surface 10' of the ultrasonic transducer 10 is arranged in the second volume 18. Hereby the ultrasonic transducer 10 has optimal conditions for cleaning the filter 8. In order to provide an effective cleaning of the filter 8, the driving surface 10' of the ultrasonic transducer 10 is parallel to and points to-wards the filter surface. The distance from the ultrasonic transducer 10 to the filter 8 is selected such that the ultrasonic sound waves 11 are capable of cleaning the filter 8 from particles 4 being adhered to the filter 8 by mechanically removing the particles 4 from the filter 8.

[0066] The concentration device 2 filters a given volume of fluid, e.g. water during a given time period. The duration of the time period depends on the filter size, pore size, the pressure across the filter 8, and the turbidity of the fluid 6. During filtration, the flow (through the inlet 20) and/or the pressure across the filter 8 is being monitored.

[0067] One way of keeping the filter 8 clean is to activate the ultrasonic transducer 10 when the flow has decreased to under a predefined level. The ultrasonic transducer 10 is activated to clean the filter 8 and ensure that clusters of too small particles are broken up and are passed through the filter 8.

[0068] The concentration device 2 may be configured to use ultrasonic cleaning of the filter 8 during filtration, with least possible ultrasonic activity (intensity and duration). The ultrasonic cleaning of the filter 8 in the concentration device 2 enables a larger volume of fluid 6 to be filtered during a given time period due to a higher average flux. Besides, the ultrasonic cleaning of the filter 8 in the concentration device 2 will facilitate the sorting on the surface of the filter 8 by breaking up clusters of too small particles.

[0069] Fig. 3 a) is a close-up view of the concentration device 2 shown in Fig. 2. In Fig. 3 a) fluid 6 has been pumped into the inlet 20 of the housing 12. The fluid 6 has been filtered by being transported from the first volume 16 through the filter 8 into the second volume 18 and further through the outlet pipe 22' via the outlet 22.

Fluid 6 is also present in the backwash outlet 28, in the backwash outlet pipe 28' and in the concentrate outlet 24.

[0070] The filter 8 is arranged between the intermediate member 34 and the bottom member 36. The filter 8 is secured to the intermediate member 34 and the bottom member 36 by means of gaskets 42.

[0071] A plurality of particles 4 have been retained by the filter 8 and these particles 4 are located close to the filter 8 at that side of the filter 8 that abuts the second volume 18. The ultrasonic transducer 10 is held in place by an O-ring 46. Another O-ring 48 seals the ultrasonic transducer 10 against fluid 6 from the first volume 16 and the outlet 22.

[0072] In Fig. 3 b) the ultrasonic transducer 10 is activated and the ultrasonic sound waves 11 are indicated. The imploding cavitation bubbles cause the cleaning by loosening the particles 4 from the filter 8 and distributing the particles 4 in the second volume 18. The ultrasonic sound waves 11 are only illustrating activity of the ultrasonic transducer.

[0073] The ultrasonic sound waves 11 create vibrations in the fluid in both the first volume 16 and in the second volume 18. These vibrations cause imploding cavitation bubbles that create multiple high velocity jets in arbitrary directions. These jets influence the filter 8 mechanically and hereby loosen the particles 4 from the filter 8. This cleaning process can occur when there is fluid 6 in both volumes 16, 18 and when there is no or a very small concentration of air or gas bubbles present. Air bubbles in the fluid 6, will decrease the cavitation and thereby the cleaning significantly.

[0074] Fig. 4 illustrates how air 7 is blown into the concentration device 2. Air 7 enters the inlet 20 of the housing 12 and is further guided through the concentrate outlet 24 and further through the concentrate outlet pipe 24'. It can be seen that a volume of fluid 6' have been pushed away from the inlet 20 and the concentrate outlet 24 towards the distal end of the concentrate outlet pipe 24'. The air 7 is used to empty the inlet 20 and the concentrate outlet 24. The flow direction of the air 7 is indicated with arrows 58.

[0075] This procedure is conducted in order to prepare the transport of concentrate 26 from the second volume 18 as illustrated in Fig. 5.

[0076] Fig. 5 a) illustrates how the concentrate 26 is being transported from the second volume 18 through the concentrate outlet pipe 24'. A further analysis of the concentrate 26 can be carried out when the concentrate 26 has been transported away from the second volume 18. By way of example it is possible to analyse the concentrate 26 through photographing and image analysis.

[0077] In Fig. 5 a) there is still air or gas 7 in the inlet pipe 20' and in the inlet 20. Additional air or gas 7' is blown into the second volume 18 through the gas inlet pipe 30'. In Fig. 5 a) air or gas 7' has pushed away a major part of the concentrate 26 in the second volume 18. The remaining portion of the concentrate 26 is pushed through the concentrate outlet 24 and the proximal part

of the concentrate outlet pipe 24'. The filtered fluid 6 in the first volume 16 will not run back to the second volume 18 due to the pressure created by introducing air or gas 7' into the second volume 18. Air or gas 7" is present in the concentrate outlet pipe 24'. In fact, air or gas 7', 7" is introduced at both sides of the concentrate 26. Accordingly, air or gas surrounds the concentrate 26.

[0078] In Fig. 5 b) more air or gas 7' has been pumped into the second volume 18. In fact the entire second volume is filled with air or gas 7', which has pushed the concentrate 26 further towards the distal end of the concentrate outlet pipe 24'. In Fig. 5 b) the total volume of concentrate 26 is located in the concentrate outlet pipe 24'. Thus, the concentrate 26 is transported out of the concentrate outlet 24 by pushing air into gas inlet pipe 30' without diluting the concentrate 26 with an additional volume of fluid. Besides it is possible to control the positioning of the concentrate 26 in the concentrate outlet pipe 24' by controlling the amount of air or gas 7' that is blown or pumped into the second volume 18.

[0079] The concentrate 26 is located in the concentrate outlet pipe 24' can now be pumped further towards the distal end of the concentrate outlet pipe 24' for further analysis (e.g. by photographing and image analysis that may be carried out in an analysis device being in fluid communication with the concentrate outlet pipe 24').

[0080] When the concentrate 26 has been transported away to the intended place, the concentration device 2 is cleaned by a backwash procedure (shown in Fig. 6)

[0081] In Fig. 6 fluid 6 is pumped into the second volume 18 through the outlet pipe 22' and the outlet 22 (thus the outlet 22 function as inlet and the outlet pipe 22' function as inlet pipe during this cleaning process). The fluid 6 is pumped through the second volume 18 and further through the filter and out of the backwash outlet pipe 28' via the backwash outlet 28. The flow direction is indicated with arrows 58. The ultrasonic transducer 10 is activated and sends out ultrasonic waves 11 towards the filter 8. Hereby the filter 8 is cleaned and the ultrasonic waves 11 can tear off dirt that is stuck on the surface of the filter 8. The dirt is then transported away with the fluid 6 through the backwash outlet 28 and the backwash outlet pipe 28'.

[0082] It is possible to stop the filtering process at any time and activate the ultrasonic transducer 10 in order to clean the filter 8. However, when the concentrate 26 has been transported away to the intended place (e.g. for further analysis) the concentration device 2 is carefully cleaned by the backwash procedure described above. It is possible to measure the pressure gradient across the filter 8 and/or the flow of fluid 6 through the inlet 20 and use these measurements to decide if a cleaning process (for cleaning the filter 8) is required.

[0083] Fig. 7 illustrates a part of an analysis system 54. The analysis system 54 comprises an analysis device 50 configured to analyse concentrate from a concentration device 2 like the one illustrated in Fig. 1-6. The analysis system 54 furthermore comprises a peristaltic pump

50. Other types of pumps may be used. The pump 50 is used to pump concentrate 26 into the analysis device 50 via the concentrate outlet pipe 24'. The rotational direction 60 of the peristaltic pump 50 is indicated in Fig. 7 and Fig. 8.

[0084] A window 56 is provided in the analysis device 50. The window 56 is configured to be used in a photographing process, where the one or more images of the concentrate 26 (illustrated in Fig. 8) are recorded by using an acquiring device (e.g. a camera). Subsequent image analysis may be carried out on the basis of recorded images.

[0085] Fig. 8 illustrates the analysis system 54 shown in Fig. 7 while concentrate 26 is pumped into the analysis device 50. A portion of the concentrate 26 is visible through the window 56 in the analysis device 50.

[0086] The concentrate 26 is pumped through the concentrate outlet pipe 24' and contains a plurality of particles 4. Air or gas 7, 7" is provided at each side of the concentrate 26. By pumping additional air or gas 7 through the concentrate outlet pipe 24', the concentrate 26 can be positioned in the analysis device 50 so that the concentrate 26 is visible in the window 56. In this way one or more images of the concentrate 26 can be recorded by using an acquiring device (not shown), which may be a camera. Further analysis of the one or more images of the concentrate 26 can then be conducted.

[0087] The concentrate 26 is drained away through the outlet pipe 62 when the intended analysis of the concentrate 26 has been conducted. The concentrate 26 may, by way of example, be pumped into a collecting container or drainage.

[0088] It is possible to apply a sequence of analysis steps each comprising the step of pumping a portion or volume of the concentrate 26 into the analysis device 50 and then take one or more images of the concentrate 26. When the analysis of a portion or volume of the concentrate 26 has been conducted an additional portion or volume of the concentrate 26 may be pumped into the analysis device 50 in order to take one or more images of the additional portion or volume of the concentrate 26.

List of reference numerals

[0089]

2 - Concentration device
4 - Particle
6, 6' - Fluid (liquid)
7, 7', 7" - Gas (air)
8 - Filter
10 - Ultrasonic transducer

10' - Driving surface of the ultrasonic transducer
11 - Ultrasonic sound wave
5 12 - Housing
14 - Cavity
16 - First volume
10 18 - Second volume
20 - Inlet (raw fluid inlet)
15 20' - Inlet pipe (raw fluid inlet pipe)
22 - Outlet (filtrate outlet)
22' - Outlet pipe (filtrate outlet pipe)
20 24 - Concentrate outlet
24' - Concentrate outlet pipe
25 26 - Concentrate
28 - Outlet (backwash outlet)
28' - Outlet pipe (backwash outlet pipe)
30 30 - Gas inlet
30' - Gas inlet pipe
35 32 - Top member
34 - Intermediate member
36 - Bottom member
40 38 - Bolt
40 - Filtrate
45 42 - Gasket
44 - Tightening members
a - Tilt angle
50 46 - O-ring
48 - O-ring
55 50 - Analysis device
52 - Pump

- 54 - Analysis system
- 56 - Window
- 58 - Arrow
- 60 - Rotational direction
- 62 - Outlet pipe

Claims

1. A concentration device (2) for filter filtration concentration of particles (4) from a volume of a fluid (6), which concentration device (2) comprises a filter (8) configured to filter particles (4) of a predefined size in the volume of the fluid (6) **characterised in that** the concentration device (2) comprises an ultrasonic transducer (10) that is configured to clean the filter (8).
2. A concentration device (2) according to claim 1, **characterised in that** the concentration device (2) comprises a housing (12) having a cavity (14), which cavity (14) is separated into a first volume (16) and a second volume (18) by the filter (8).
3. A concentration device (2) according to claim 2, **characterised in that** the housing (12) has an inlet (20) being in fluid communication with the first volume (16) and that the housing (12) has an outlet (22) being in fluid communication with the second volume (18) and that the particles (4) are concentrated in the first volume (16).
4. A concentration device (2) according to one of the preceding claims, **characterised in that** the housing (12) has a concentrate outlet (24) being in fluid communication with the first volume (16) and that the concentration device (2) comprises means for pumping concentrate (26) from the first volume (16) through the concentrate outlet (24).
5. A concentration device (2) according claim 4 **characterised in that** the housing (12) has a concentrate outlet (24) being in fluid communication with the first volume (16) and that the concentration device (2) comprises means for pumping concentrate (26) away from the first volume (16) to an analysis device (50) or a collection container through the concentrate outlet (24).
6. A concentration device (2) according to one of the preceding claims, **characterised in that** the concentration device (2) comprises means for providing gas or air on each side of a volume of concentrate (26) and to pump away the volume of concentrate (26)
7. A concentration device (2) according to one of the preceding claims, **characterised in that** the concentration device (2) comprises a control unit configured to operate the ultrasonic transducer (10) in:
- an inactive state,
 - a first cleaning state,
 - a second cleaning state, and
 - a third cleaning state,
- where the ultrasonic transducer (10) is inactive in the inactive state and where the ultrasonic transducer (10) in the first cleaning state transmits a first predefined number of ultrasonic waves (11) towards the filter (8) during a first duration and where the ultrasonic transducer (10) in the second cleaning state transmits a second predefined number of ultrasonic waves (11) towards the filter (8) during a second duration and where the ultrasonic transducer in the third cleaning state transmits a third predefined number of ultrasonic waves towards the filter during a third duration when the concentrate has been removed from the second volume.
8. A concentration device (2) according to one of the preceding claims **characterised in that** the concentration device (2) is configured to initiate and perform ultrasonic cleaning of the filter (8) during filtration.
9. A concentration device (2) according to one of the preceding claims, **characterised in that** concentration device (2) comprises a metal filter (8).
10. A concentration device (2) according to claim 9 **characterised in that** the filter comprises an electroformed nickel screen.
11. A concentration device (2) according to claim one of the preceding claims **characterised in that** the concentration device (2) is configured to concentrate particles in the size range between 0.1-500 μm , preferably 1-50 μm .
12. A concentration device (2) according to claim one of the preceding claims 2-11 **characterised in that** the ultrasonic transducer (10) has a driving surface (10') arranged in the second volume (18).
13. A concentration device (2) according to claim 12 **characterised in that** the driving surface (10') of the ultrasonic transducer (10) extends parallel to and is configured to send ultrasonic sound waves (11) towards the filter (8).
14. An analysis system (54) comprising a concentration

device (2) according to one of the preceding claims.

15. An analysis system (54) according to claim 14 **characterised in that** the analysis system (54) comprises an analysis device (50) configured to analyse concentrate (26) from the concentration device (2), a pump (50) configured to pump concentrate (26) from the concentration device (2) into the analysis device (50).

5

10

16. A method for filter filtration concentration of particles (4) from a volume of a fluid (6), where the fluid (6) is concentrated by pumping the fluid (6) through a filter (8) configured to filter particles (4) of a predefined size **characterised in that** an ultrasonic transducer (10) is used to clean the filter (8) and loosen particles into a second volume (18), which second volume (18) is multiple smaller than the filtered volume.

15

17. A method for filter filtration concentration of particles (4) according to claim 16 **characterised in that** cleaning of the filter (8) during filtration is controlled on the basis of determination(s) of flow and/or pressure difference across the filter (8).

20

25

18. A method for filter filtration concentration of particles (4) according to claim 16 or claim 17 **characterised in that** a concentration device (2) according to one of the claims 1-13 is used to concentrate the fluid (6).

30

35

40

45

50

55

Fig. 1

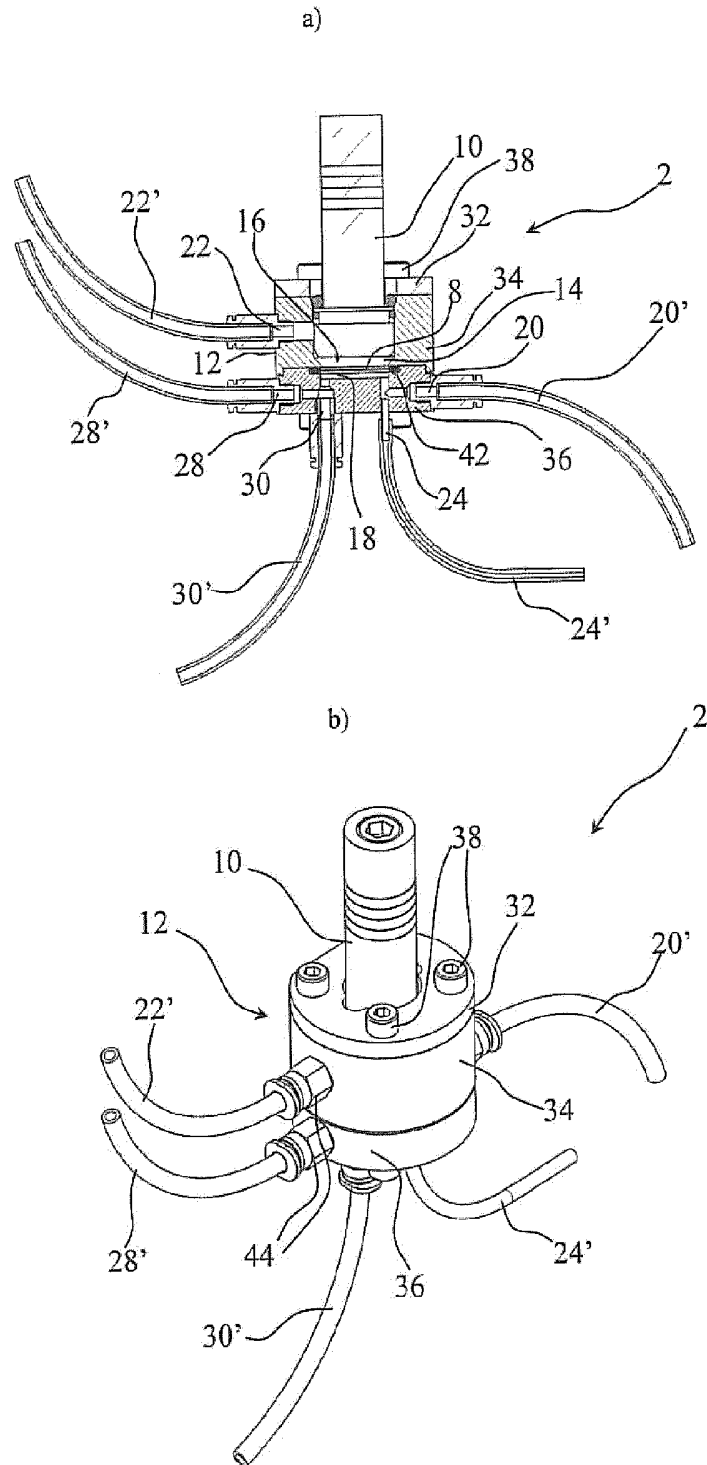

Fig. 2

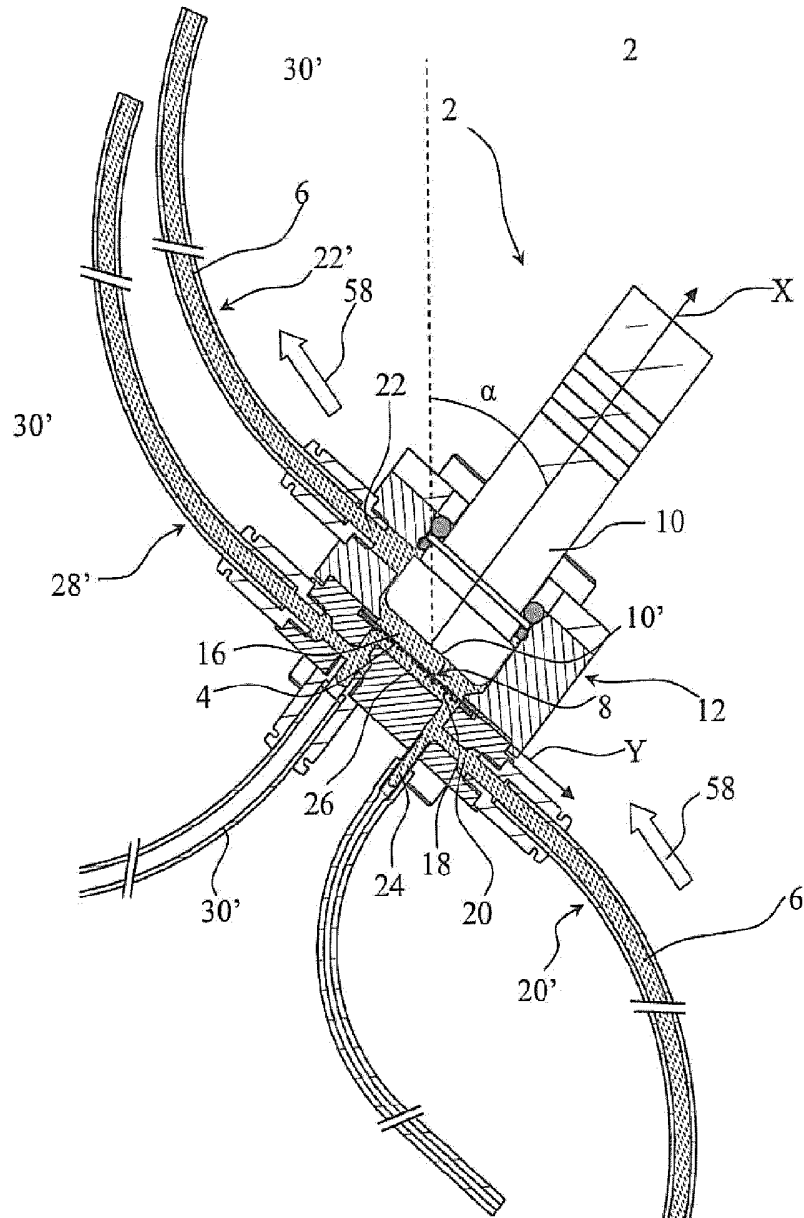

Fig. 3

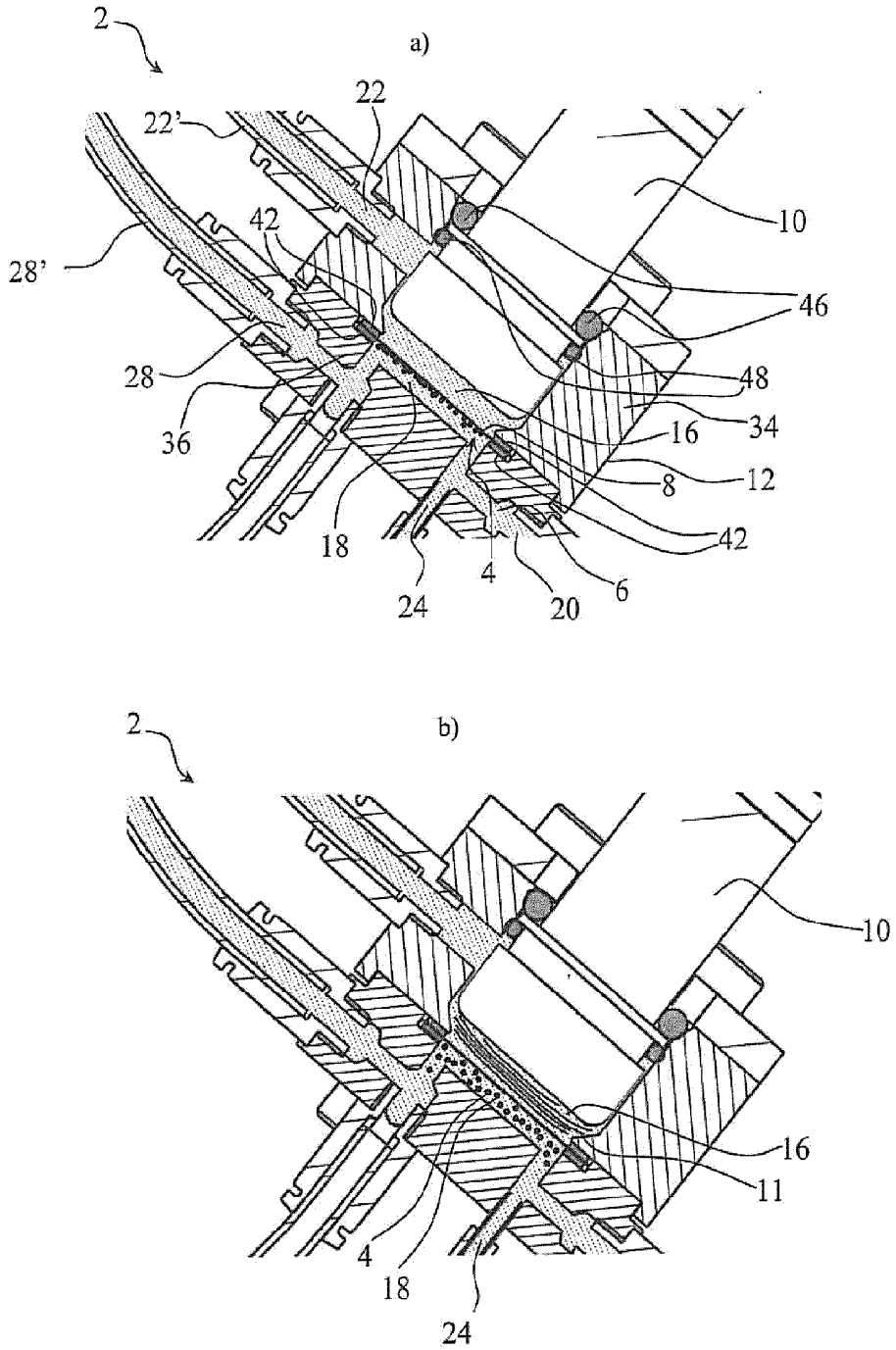

Fig. 4

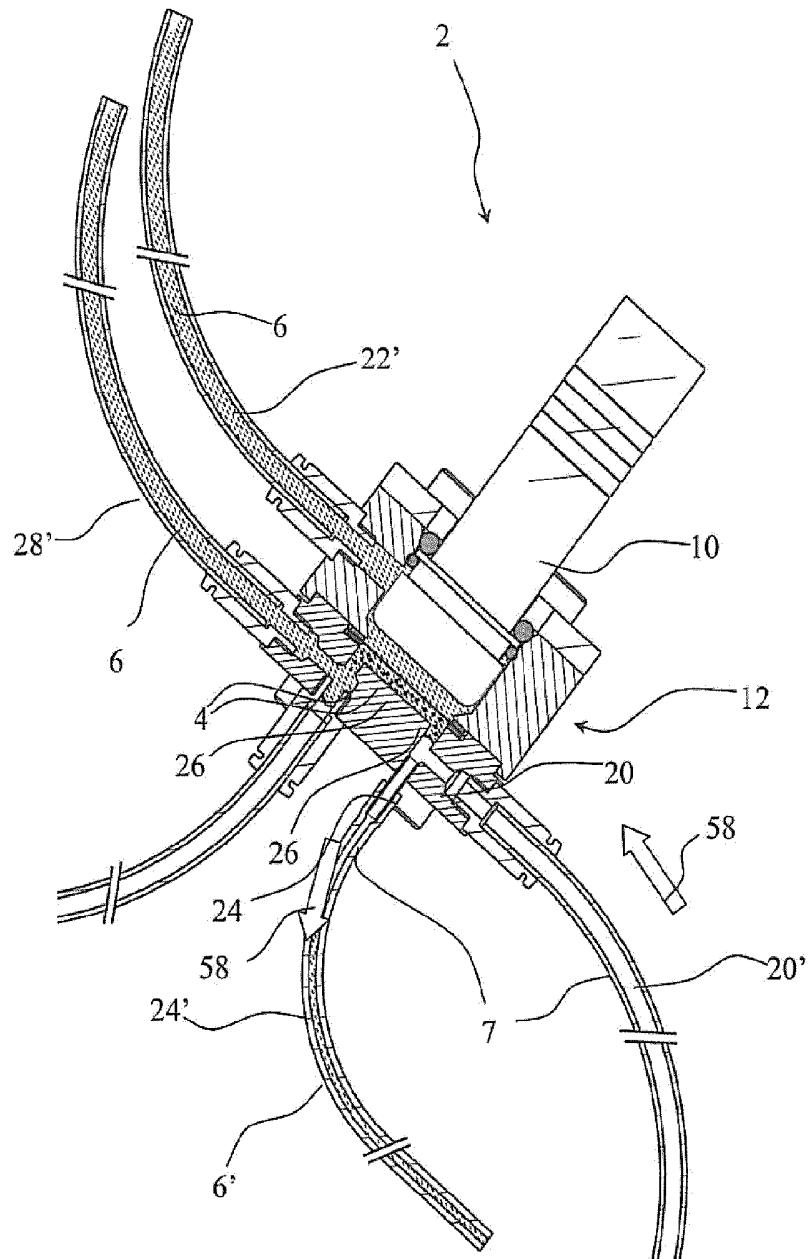

Fig. 5

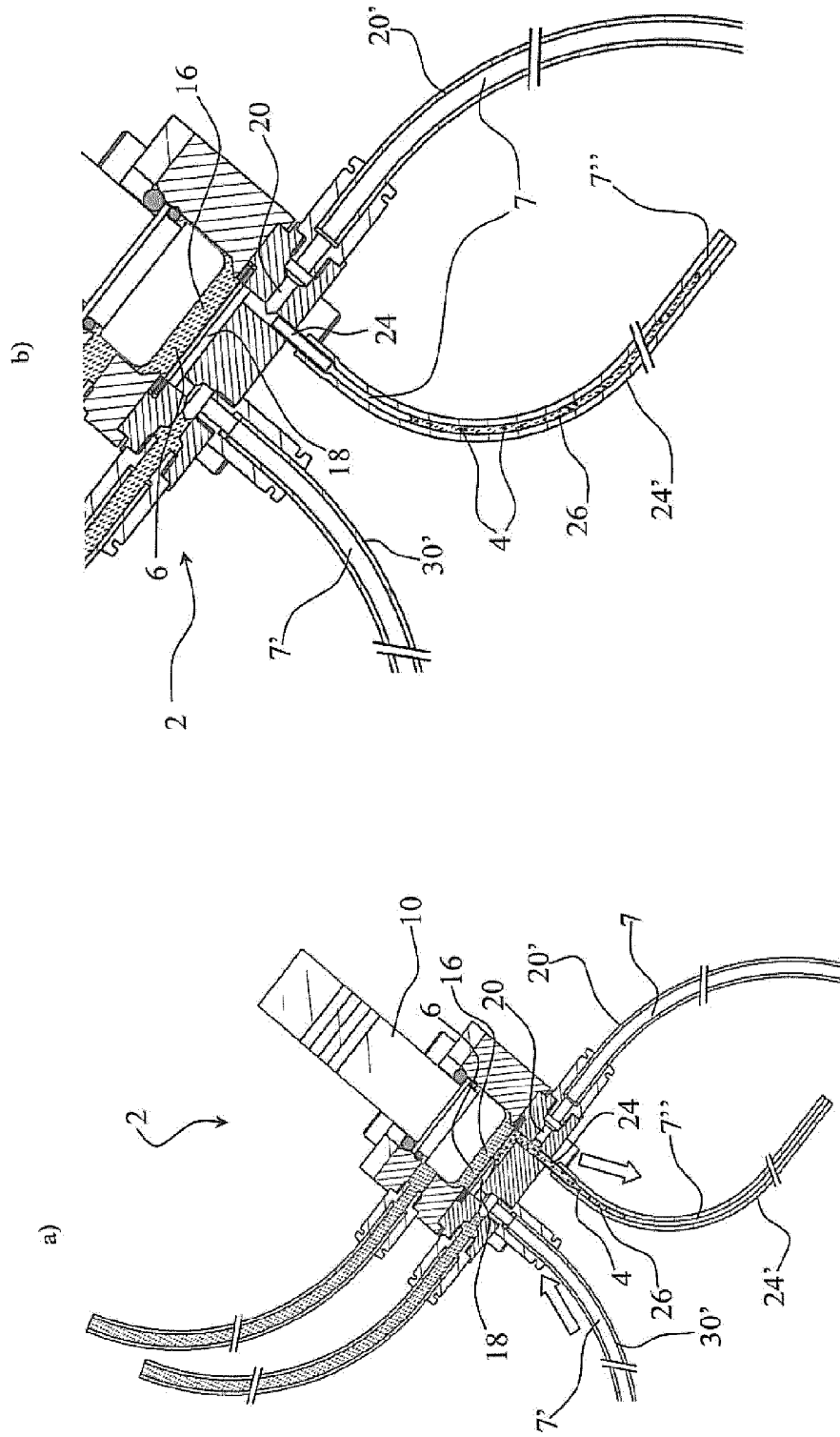

Fig. 7

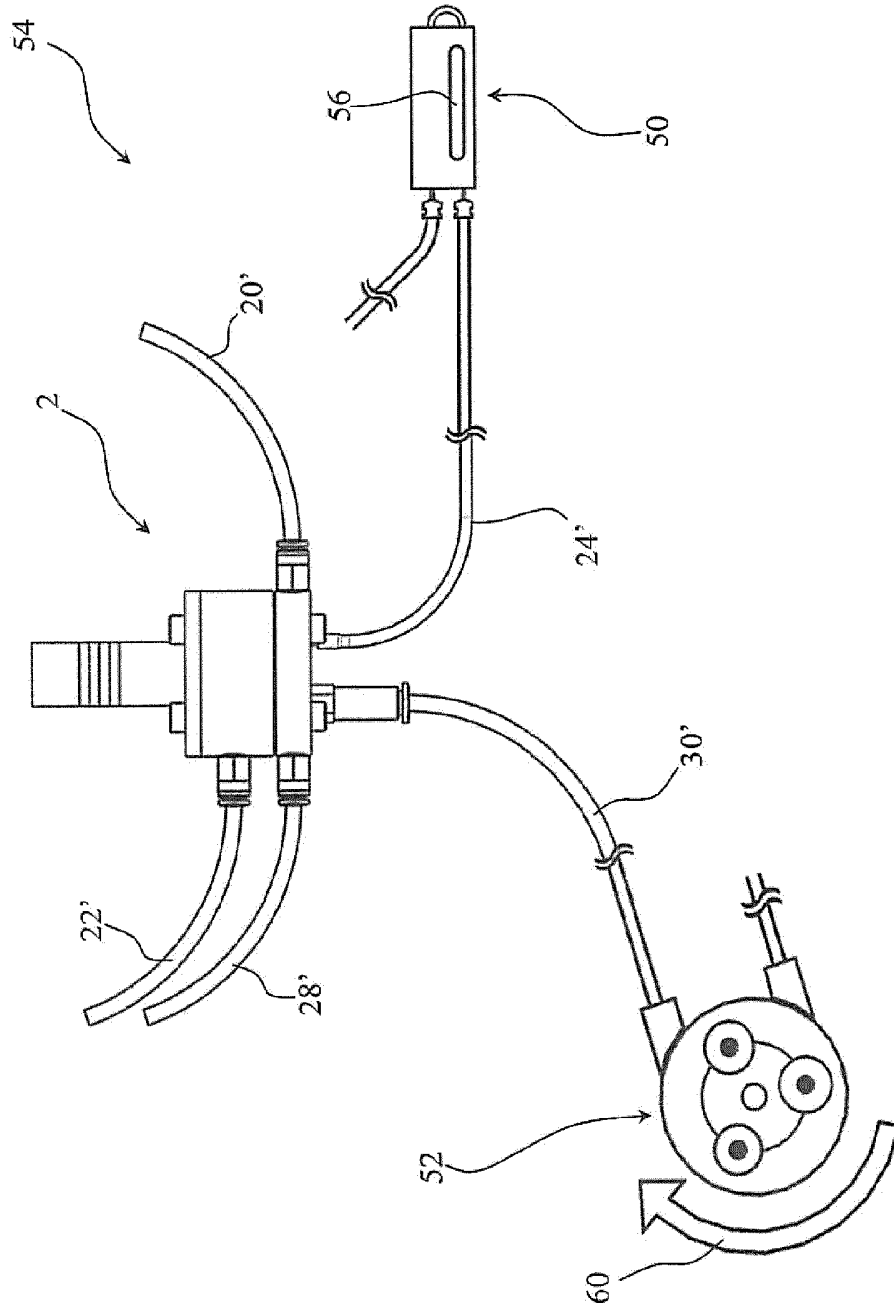
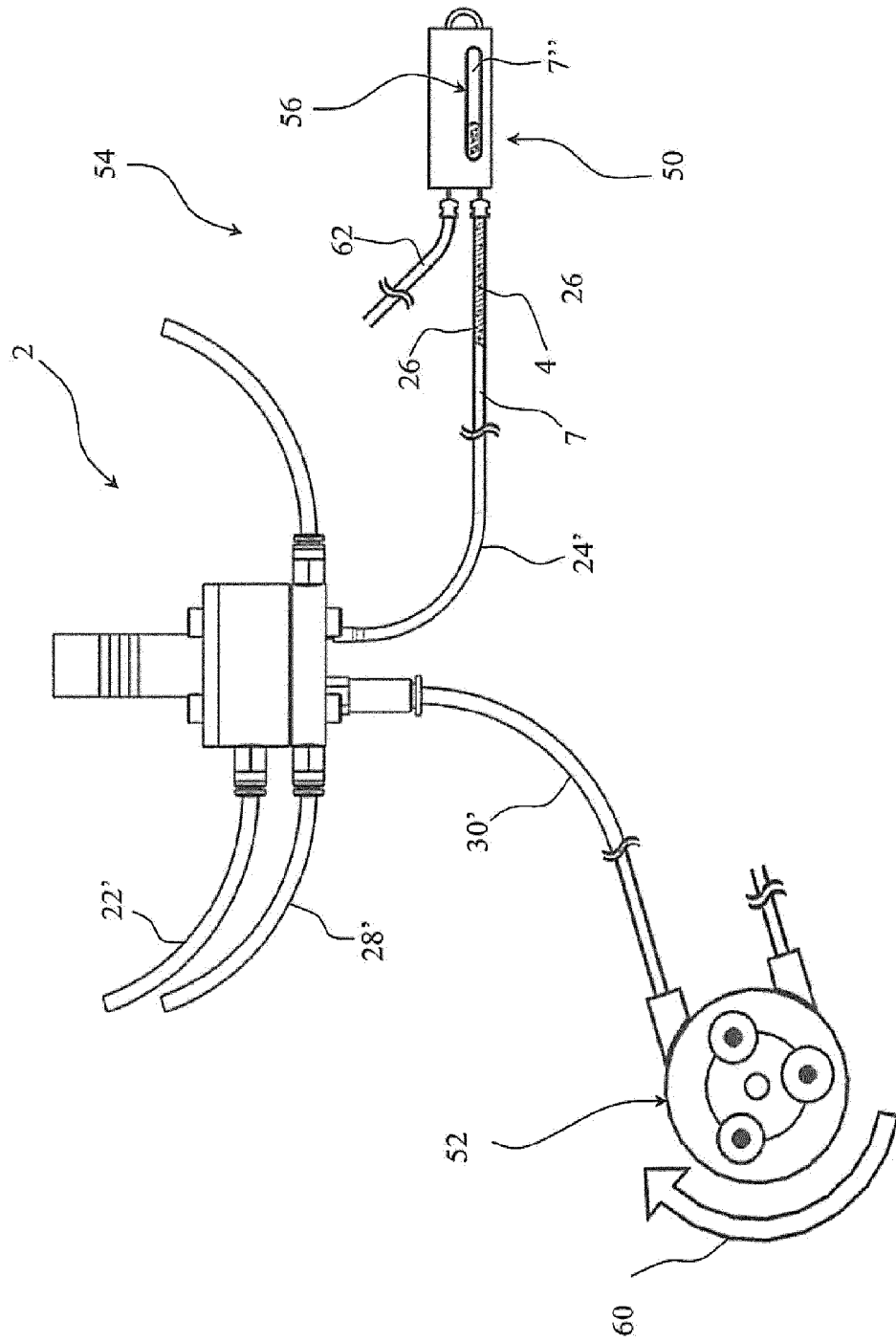

Fig. 8





EUROPEAN SEARCH REPORT

Application Number
EP 11 19 5044

DOCUMENTS CONSIDERED TO BE RELEVANT			
Category	Citation of document with indication, where appropriate, of relevant passages	Relevant to claim	CLASSIFICATION OF THE APPLICATION (IPC)
X	WO 2008/151093 A1 (ALBURTYLAB INC [US]; ALBURTY DAVID S [US]; PAGE ANDREW E [US]; PACKING) 11 December 2008 (2008-12-11)	1-8,10, 11, 14-16,18	INV. G01N1/40
Y	* paragraphs [0010], [0012], [0018], [0023], [0033] - [0035], [0037] - [0041], [0043], [0048], [0051], [0104] - [0133]; figures 3, 6, 9 *	9,12,13, 17	
Y	WO 2011/042254 A1 (EADS DEUTSCHLAND GMBH [DE]; HELWIG ANDREAS [DE]; HELLER CHRISTOPH [DE]) 14 April 2011 (2011-04-14)	17	TECHNICAL FIELDS SEARCHED (IPC) G01N
A	* page 3, lines 28-34 * * page 7, lines 7-11 * * page 10, line 22 - page 11, line 14 * * page 12, lines 13-17 * * page 16, line 30 - page 17, line 11 * * page 20, line 25 - page 22, line 15 * * page 26, line 13 - page 27, line 26 * * page 28, lines 14-30; claims 9, 12; figures 1, 2 *	1-8,12, 13,15,16	
Y	WO 2006/080761 A1 (CENTENNIAL TECHNOLOGY COMPANY [KR]; KIM EUN-HEE [KR]; KAHNG SUNG-HYUN) 3 August 2006 (2006-08-03)	9,12,13	
A	* paragraphs [0021], [0025], [0029], [0037], [0046], [0070], [0088] - [0096], [0114]; claim 1; figures 1-3 *	1,6,7	
	US 2002/141903 A1 (PARUNAK GENE [US] ET AL) 3 October 2002 (2002-10-03)		
	* paragraphs [0052] - [0069]; claims 1-6; figures 3-5 *		
The present search report has been drawn up for all claims			
Place of search The Hague		Date of completion of the search 18 May 2012	Examiner Artos Fernández, V
CATEGORY OF CITED DOCUMENTS X: particularly relevant if taken alone Y: particularly relevant if combined with another document of the same category A: technological background O: non-written disclosure P: intermediate document		T: theory or principle underlying the invention E: earlier patent document, but published on, or after the filing date D: document cited in the application L: document cited for other reasons &: member of the same patent family, corresponding document	

1
EPO FORM 1503 03/82 (F04031)

**ANNEX TO THE EUROPEAN SEARCH REPORT
ON EUROPEAN PATENT APPLICATION NO.**

EP 11 19 5044

This annex lists the patent family members relating to the patent documents cited in the above-mentioned European search report. The members are as contained in the European Patent Office EDP file on
The European Patent Office is in no way liable for these particulars which are merely given for the purpose of information.

18-05-2012

Patent document cited in search report	Publication date	Patent family member(s)	Publication date
WO 2008151093 A1	11-12-2008	US 2009101575 A1 WO 2008151093 A1	23-04-2009 11-12-2008
WO 2011042254 A1	14-04-2011	DE 102009048790 A1 WO 2011042254 A1	21-04-2011 14-04-2011
WO 2006080761 A1	03-08-2006	US 2007277596 A1 WO 2006080761 A1	06-12-2007 03-08-2006
US 2002141903 A1	03-10-2002	US 2002141903 A1 US 2002142482 A1	03-10-2002 03-10-2002