

University of Massachusetts Amherst
ScholarWorks@UMass Amherst

Astronomy Department Faculty Publication Series

Astronomy

2006

An Optical Study of Stellar and Interstellar Environments of Seven Luminous and Ultraluminous X-Ray Sources

CJ Ramsey

RM Williams

RA Gruendl

C-HR Chen

Y-H Chu

See next page for additional authors

Follow this and additional works at: https://scholarworks.umass.edu/astro_faculty_pubs

 Part of the [Astrophysics and Astronomy Commons](#)

Recommended Citation

Ramsey, CJ; Williams, RM; Gruendl, RA; Chen, C-HR; Chu, Y-H; and Wang, QD, "An Optical Study of Stellar and Interstellar Environments of Seven Luminous and Ultraluminous X-Ray Sources" (2006). *The Astrophysical Journal*. 1053.
[10.1086/499070](https://doi.org/10.1086/499070)

This Article is brought to you for free and open access by the Astronomy at ScholarWorks@UMass Amherst. It has been accepted for inclusion in Astronomy Department Faculty Publication Series by an authorized administrator of ScholarWorks@UMass Amherst. For more information, please contact scholarworks@library.umass.edu.

Authors

CJ Ramsey, RM Williams, RA Gruendl, C-HR Chen, Y-H Chu, and QD Wang

An Optical Study of Stellar and Interstellar Environments of Seven Luminous and Ultraluminous X-ray Sources

Caitlin J. Ramsey¹, Rosa M. Williams^{2,3}, Robert A. Gruendl², C.-H. Rosie Chen², You-Hua Chu^{2,4}, Q. Daniel Wang⁵

cjramsey@uiuc.edu, rosanina@astro.uiuc.edu, gruendl@astro.uiuc.edu,
c-chen@astro.uiuc.edu, chu@astro.uiuc.edu, wqd@astro.umass.edu

ABSTRACT

We have studied the stellar and interstellar environments of two luminous X-ray sources and five ultraluminous X-ray sources (ULXs) in order to gain insight into their nature. Archival *Hubble Space Telescope* images were used to identify the optical counterparts of the ULXs Ho IX X-1 and NGC 1313 X-2, and to make photometric measurements of the local stellar populations of these and the luminous source IC 10 X-1. We obtained high-dispersion spectroscopic observations of the nebulae around these seven sources to search for He II $\lambda 4686$ emission and to estimate the expansion velocities and kinetic energies of these nebulae. Our observations did not detect nebular He II emission from any source, with the exception of LMC X-1; this is either because we missed the He III regions or because the nebulae are too diffuse to produce He II surface brightnesses that lie within our detection limit. We compare the observed ionization and kinematics of the supershells around the ULXs Ho IX X-1 and NGC 1313 X-2 with the energy feedback expected from the underlying stellar population to assess whether additional energy contributions from the ULXs are needed. In

¹Department of Physics, University of Illinois at Urbana-Champaign, 1110 West Green, Urbana, IL 61801

²Department of Astronomy, University of Illinois at Urbana-Champaign, 1002 West Green Street, Urbana, IL 61801

³ Visiting Astronomer, Kitt Peak National Observatory, National Optical Astronomy Observatories, operated by the Association of Universities for Research in Astronomy, Inc. (AURA) under a cooperative agreement with the National Science Foundation.

⁴ Visiting Astronomer, Cerro Tololo Inter-American Observatory, National Optical Astronomy Observatories, operated by the Association of Universities for Research in Astronomy, Inc. (AURA) under a cooperative agreement with the National Science Foundation.

⁵ Astronomy Department, University of Massachusetts, B-524 LGRT, Amherst, MA 01003

both cases, we find insufficient UV fluxes or mechanical energies from the stellar population; thus these ULXs may be partially responsible for the ionization and energetics of their supershells. All seven sources we studied are in young stellar environments and six of them have optical counterparts with masses $\gtrsim 7M_{\odot}$; thus, these sources are most likely high-mass X-ray binaries.

Subject headings: galaxies: individual (Holmberg II, Holmberg IX, IC 10, IC 342, M81, NGC 1313, LMC) — X-rays: binaries — H II regions — ISM: bubbles — ISM: kinematics and dynamics

1. Introduction

Very luminous X-ray sources with X-ray luminosities (L_X) in the range 10^{38} – 10^{39} ergs s^{-1} are often binaries with stellar mass black holes or, less frequently, neutron stars as primaries. In contrast, ultraluminous X-ray sources (ULXs) with $L_X \sim 10^{40} - 10^{41}$ ergs s^{-1} are of great interest because their bolometric luminosities surpass the Eddington limit for a $100 M_{\odot}$ black hole (1.4×10^{40} ergs s^{-1}). Although these unresolved, extragalactic, off-nuclear ultraluminous sources were first discovered with the *Einstein X-ray Observatory* (Fabbiano 1989), systematic studies of ULXs and similar luminous sources have been made possible only recently by the high angular resolution afforded by the *Chandra X-ray Observatory* (Humphrey et al. 2003; Swartz et al. 2004).

While some of these objects may be associated with recent supernovae, or in some cases misidentified background active galactic nuclei (Swartz et al. 2004), there exist ULXs that exhibit variability over short time scales, indicating a compact nature (e.g., Strohmayer & Mushotzky 2003). These compact ULXs may be binary systems containing black holes with masses of 10^2 – $10^4 M_{\odot}$ (Colbert & Mushotzky 1999; Wang et al. 2004). The existence of such intermediate-mass black holes (IMBHs) is intriguing, as they cannot be produced by current stellar evolutionary models. The hypothesis of a massive accreting black hole nature is supported by spectral analyses of several ULXs whose X-ray spectra can be successfully fitted with a regular or modified disk blackbody model, assuming an optically thick accretion disk (Colbert & Mushotzky 1999; Makishima et al. 2000; Wang et al. 2004).

It has recently been suggested that thin accretion disks with inhomogeneities may produce fluxes exceeding the Eddington limit by factors of 10–100 (Begelman 2002). Thus stellar mass black hole binaries could account for sources with luminosities up to $L_X \sim 10^{39}$ ergs s^{-1} . The more luminous sources with $L_X \geq 10^{40}$ ergs s^{-1} , however, may still harbor IMBHs (Miller et al. 2005). Alternatively, if ULXs radiate in the form of anisotropic “beams” in

the direction of the observer, their luminosities would be sub-Eddington, a proposal that is not entirely implausible as examples exist of beamed Galactic X-ray sources (Liu, Bregman, & Seitzer 2002). In this case, ULXs may contain more conventional black holes or neutron stars with masses $\leq 10M_{\odot}$ (King et al. 2001).

The nature of a luminous X-ray source can be ascertained if its optical counterpart can be unambiguously identified (Liu et al. 2004). For example, M101 ULX-1 is coincident with a B supergiant, and their physical association is confirmed by the unresolved He II $\lambda 4686$ emission in the stellar spectrum; thus M101 ULX-1 is most likely a high-mass X-ray binary (HMXB; Kuntz et al. 2005). When optical counterparts cannot be uniquely identified, the local stellar population can be used to infer the nature of the sources; for example, the presence of early-type stars supports a HMXB origin (Liu et al. 2004; Roberts et al. 2001, 2003; Soria et al. 2005).

Observations of the local interstellar environment can also be used to infer the nature of these luminous X-ray sources (Pakull & Mirioni 2002). Luminous X-ray sources are often observed to be surrounded by shell nebulae with diameters reaching up to several hundred parsecs, called “supershells”; the X-ray sources may contribute to the expansion and ionization of these nebulae (Pakull & Mirioni 2003; Miller 1995). Pakull, Grise, & Motch (2005) give two potential scenarios for the formation and expansion of such nebulae. The first scenario posits that the compact X-ray source and the diffuse nebula were both formed in a single supernova explosion; the second, that continuous input by stellar winds and/or jets creates a large “bubble” around the system. (Of course, these scenarios are not mutually exclusive.) Calculations of the energy required to create a supernova remnant, as required by the first hypothesis, equivalent to the observed nebulae around ULXs require explosions of $10^{52} - 10^{53}$ ergs, which has led some authors to suggest these as the remnants of particularly energetic events, called “hypernovae” (e.g., Wang 2002). Pakull, Grise, & Motch (2005) offers the more prosaic interpretation that the supernova may have exploded in the low-density surroundings of a pre-existing superbubble, brightening substantially as it hit the superbubble wall (e.g., Chu & Mac Low 1990). The second hypothesis, of continuous energy input, encounters a similar problem of high input energies, as well as questions about the lifetime over which such a system will produce strong winds/jets. Again, these problems can be largely ameliorated if the system is within a pre-existing cavity.

Most importantly, nebulae photoionized by X-rays are “He III regions” in which He is present in the He^{+2} state and its recombination leads to He II $\lambda 4686$ emission (Pakull & Angebault 1986). Therefore, the distribution of nebular He II emission and the nebular ionization requirement can be used to assess whether the source emits beamed radiation (e.g., Pakull & Mirioni 2002; Kaaret et al. 2004). Another possibility, as Pakull & Mirioni

(2003) suggest, is that these nebulae are shock-ionized by same processes that generate the mechanical energy inputs discussed above. However, in low-density regions this process will have very low efficiency. A third scenario is that the nebula was flash-ionized in a very energetic explosion, and is still in the recombination stage; but the lifetime of this phase is not long (of order $10^5/n$, where n is the ambient density). All in all, the coupling of energetics between the ULX and the nebula is not well understood. A critical study of supershells associated with luminous X-ray sources may provide insight into their nature and energetics, just as studies of supershells that are hypernova remnant candidates have been used to assess their energetics and confirm their nature (Lai et al. 2001; Chen et al. 2002).

We have obtained high-dispersion echelle spectroscopic observations of the nebular environments of seven luminous X-ray sources. These data are used to search for He II emission and to study the kinematics of the surrounding medium. Additionally, we have utilized archival *Hubble Space Telescope (HST)* images to study the local stellar populations for some of these sources. In this paper, we report our observations and reduction in §2, and analyze individual objects in §3. The conclusions are summarized in §4.

2. Observations and Reduction

2.1. High-Dispersion Echelle Spectroscopic Observations

High-dispersion spectra of the nebular environments of luminous X-ray sources were obtained with the echelle spectrographs on the 4 m telescopes at Kitt Peak National Observatory (KPNO) from an observing run in 2003 November and at Cerro Tololo Inter-American Observatory (CTIO) in 2004 January. The KPNO observations were all made in the multi-order observing configuration, using the 79 line mm^{-1} echelle grating, G226-1 cross dispersor, a GG385 filter, the red long focus camera, and a Tek2K CCD (T2KB). A slit width of $300 \mu\text{m}$ ($2''$) was used, giving an instrumental FWHM of $18 \pm 1 \text{ km s}^{-1}$ in the $\text{H}\alpha$ line. The pixel size of $24 \mu\text{m}$ corresponds to $\sim 0''.26$ along the spatial axis and 0.082 \AA along the dispersion for the $\text{H}\alpha$ line. The observations covered a wavelength range of $4500\text{--}6900 \text{ \AA}$.

The CTIO observations were made in both the multi-order/short-slit and the single-order/long-slit observing configurations. The multi-order configuration used a setup similar to that used in the KPNO observations, but with a SITE2K#6 CCD, which had the same pixel size and thus the same scales as the T2KB. These observations covered a wavelength range of $4400\text{--}6900 \text{ \AA}$. The single-order configuration used the 79 line mm^{-1} echelle grating with a flat mirror replacing the cross disperser, and a post-slit $\text{H}\alpha$ filter ($\lambda_c = 6563 \text{ \AA}$, $\Delta\lambda =$

75 Å) was inserted to isolate a single order. This spectral coverage is wide enough to include both the H α line and the flanking [N II] $\lambda\lambda$ 6548, 6583 lines. For both configurations, a slit width of 250 μ m (1".64) was used, and the resulting FWHM of the instrumental profile was 13.5 ± 0.5 km s $^{-1}$.

For both the KPNO and CTIO observations, the spectral dispersion was calibrated by a Th-Ar lamp exposure taken in the beginning of the night, but the absolute wavelength was calibrated against the geocoronal H α line present in the nebular observations. A journal of the echelle observations is given in Table 1. A total of seven nebulae were observed. The luminous source LMC X-1 is included to assess the feasibility of our echelle observing configuration, as it is known to possess a He III region (Pakull & Angebault 1986).

As X-ray sources are not visible, target acquisitions often need to be made through blind-offset from nearby bright stars. The ionized nebulae associated with our target X-ray sources are very faint, so their observations are very sensitive to sky conditions and moonlight. Furthermore, these objects are mostly at megaparsec distances, and have angular diameters of only a few arcseconds. Owing to these difficulties, we missed the key position of two objects, Ho II X-1 and IC 342 X-1 and hence they will be discussed in the appendix. However, we were able to collect useful H α spectra for Ho IX X-1, IC 10 X-1, M 81 X-6, and NGC 1313 X-2, in addition to LMC X-1. These observations are analyzed in this paper.

2.2. *Hubble Space Telescope Images*

To study the stellar environments of our sources, we have used the archival *HST* continuum images of Ho IX X-1, IC 10 X-1, M81 X-6, and NGC 1313 X-2. These observations, listed in Table 2, were made with either the Wide Field Planetary Camera 2 (WFPC2) or the Advanced Camera for Surveys (ACS). The calibrated pipeline-processed images were acquired from the MAST archive and photometry was carried out using the APPHOT package in IRAF.

3. Results for Individual Nebulae

We first analyze our observations of the He III nebula around LMC X-1 to illustrate the range of capabilities of our observing configuration, such as the ability to detect He II emission. We use the same method to analyze the nebulae around luminous X-ray sources and in some cases, we also analyze their stellar populations. Below we report on our detailed analysis of the five objects for which we obtained useful echelle observations. In addition,

two objects for which we missed the key positions are discussed in the appendix.

3.1. LMC X-1

LMC X-1 is a $L_X = 1\text{--}2 \times 10^{38}$ ergs s^{-1} source (Schlegel et al. 1994) in the H II region N159F which has a size of $24''$, corresponding to 6 pc at the distance to the LMC, 50 kpc (Feast 1999). We have N-S and E-W slit positions centered on the star R148 at a position $2''.5$ east of LMC X-1. In each case not only the He II $\lambda 4686$ line but also the He II $\lambda 6560$ line was detected (see Fig. 1). The He II $\lambda 4686$ line is narrow, with an observed FWHM of 0.39 ± 0.07 Å, or 25 ± 5 km s^{-1} . The observed FWHM consists of contributions from the thermal width (~ 11 km s^{-1} for He II at 10^4 K), instrumental broadening, and turbulence in the gas. Quadratically subtracting the thermal and instrumental widths from the observed width, we obtain a turbulent FWHM of 18 km s^{-1} . The turbulence in the nebula photoionized by LMC X-1 is thus of order of 10 km s^{-1} , comparable to the isothermal sound velocity of a 10^4 K medium. There is no highly supersonic motion in the He III nebula around LMC X-1. Therefore it does not appear that LMC X-1 is injecting a significant amount of mechanical energy into the interstellar medium. Our echelle observations of the He III nebula around LMC X-1 illustrate that high-dispersion spectroscopy provides a powerful way to study such objects.

3.2. Holmberg IX X-1 (M81 X-9)

This ULX was first cataloged as M81 X-9 based on *Einstein* observations (Fabbiano 1989); however, it is projected within $2'$ of the nucleus of Holmberg IX, corresponding to a projected separation of 2 kpc at a distance $D = 3.6$ Mpc (Freedman et al. 1994), so it has also been referred to as Ho IX X-1. It is found at a position near the center of an ionized gas shell with $V_{\text{hel}} \sim 47 - 52$ km s^{-1} (Miller 1995). This velocity is similar to the systemic velocity of Holmberg IX, 64 km s^{-1} , as opposed to the *negative* velocities expected for M 81 at this position due to its rotation (Adler & Westpfahl 1996). If the ULX is indeed associated with this ionized gas shell, it is likely a member of Holmberg IX; thus, we will call it Ho IX X-1 in this paper.

3.2.1. Optical Counterpart of Ho IX X-1

To search for an optical counterpart of Ho IX X-1, we have used archival *Chandra* ACIS-S observations (Seq Num 600406, Obs ID 4751) and *HST* ACS images listed in Table 2. We have used six stars in the USNO B1.0 catalog to determine astrometric solutions for the ACS image, resulting in an rms accuracy of $\sim 0''.25$. Our initial comparison of *Chandra* X-ray images with the *HST* optical images shows the centroid of the Ho IX X-1 source to be offset by $0''.5$ from a bright star at $09^{\text{h}}57^{\text{m}}53^{\text{s}}.25$, $+69^{\circ}03'48''.3$ (J2000.0). To verify the alignment of the X-ray and optical images, we searched for other X-ray sources within the ACIS-S B3 field and their possible optical counterparts. We found two faint X-ray sources at $9^{\text{h}}58^{\text{m}}06^{\text{s}}.8$, $+69^{\circ}04'39''.3$ (J2000.0) and $9^{\text{h}}58^{\text{m}}12^{\text{s}}.1$, $+69^{\circ}04'57''.0$ (J2000.0), respectively. At these X-ray positions, the ACS images show extended objects, possibly galaxies, at an offset of $\sim 0''.5$. Figure 2 shows that the offsets from the X-ray positions to the nearest optical objects are similar for all three X-ray sources. If we assume that these offsets are caused by pointing uncertainties of *Chandra* and *HST*, Ho IX X-1 would be coincident with the aforementioned star within $0''.1$. Therefore, we suggest that this bright star is the optical counterpart of the ULX Ho IX X-1.

3.2.2. Kinematics and Ionization of the Supershell around Ho IX X-1

The ionized gas shell around Ho IX X-1 has been observed by Miller (1995) to have strong [S II] and [O I] line emissions that are characteristic of supernova remnants (SNRs). However, the shell size of $25'' \times 17''$, corresponding to 290×440 pc, is much larger than those of known SNRs. It is possible that this shell is energized by an OB association that Miller (1995) describes as a knot of blue stars. The high-resolution $\text{H}\alpha$ image presented by Pakull & Mirioni (2003) shows a complex nebular morphology consisting of a bright, thin, inner ring and a fainter and broader outer ring (see Fig. 3a).

We obtained echelle observations for two slit positions on the supershell around Ho IX X-1: a N-S slit along the eastern rim and a E-W slit from the eastern rim to the center of the shell (see Fig. 3). Nebular emission is detected in $\text{H}\alpha$, $\text{H}\beta$, [O III] $\lambda\lambda 4959, 5007$, and [N II] $\lambda\lambda 6548, 6583$ lines, but not He II $\lambda 4686$ or $\lambda 6560$. The velocity structures appear similar in each of the lines detected, thus we use the strongest detection, the $\text{H}\alpha$ line, for our analysis of the shell kinematics. Both slit positions show a bright emission component centered at $V_{\text{hel}} \simeq 58 \pm 2$ km s $^{-1}$. This velocity is in good agreement with the velocity of Holmberg IX, and is adopted as the systemic velocity of the shell. The E-W slit position shows faint emission extending up to $\Delta V = +60$ and -80 km s $^{-1}$ from the systemic velocity, while the N-S slit position shows faint emission up to $\Delta V = +70$ and -100 km s $^{-1}$.

The velocity structure does not resemble that of a simple expansion: the highest velocity offsets along the N-S slit occur at the outer edge of the shell; the E-W slit shows a brighter blue-shifted component at the inner ring, but it is dominated by a red-shifted component at the outer ring. The 3-D structure of the shell may be pear-shaped, with the inner ring corresponding to the top of the pear which is expanding toward us (with a negative velocity), and the outer ring corresponding to the base which is expanding away from us (with positive velocity), suggestive of a bipolar expansion structure. While the expansion structure cannot be determined unambiguously, the overall expansion velocity is likely on the order of 80–100 km s⁻¹.

The H α flux of the ionized gas shell has been reported by Miller & Hodge (1994) to be 6.4×10^{-14} ergs s⁻¹ cm⁻². This H α emission requires an ionizing flux of 7.3×10^{49} photons s⁻¹, if the nebula is optically thick (to ionizing photons). Assuming that the emitting material is distributed in a prolate ellipsoidal $290 \times 290 \times 440$ pc shell with a fractional shell thickness ($\Delta R/R$) of 0.1, we estimate the rms density of the shell to be 1.4 H-atom cm⁻³ and the shell mass to be $6.37 \times 10^5 M_{\odot}$. For an expansion velocity of 80 km s⁻¹, the kinetic energy of the shell is 1.1×10^{52} ergs.

3.2.3. Local Stellar Population and Energy Consideration

To determine the roles played by the local stellar population, and possibly the ULX, in the ionization and energetics of the supershell, we examine the stellar content using the *HST* ACS images of Ho IX X-1. We have carried out photometry of stars in the F450W, F555W, and F814W bands, and transformed the results into the VEGAMAG system, which is similar to the Johnson *BVI* system. We have produced color-magnitude diagrams (CMDs) in M_V versus $(B - V)$ and M_V versus $(V - I)$, correcting for only a distance modulus of 27.78. The former was found to be more useful because the stars of interest are blue. This CMD of M_V versus $(B - V)$ for stars within the shell is presented in Figure 4 (in filled symbols), overplotted with evolutionary tracks for massive stars from Lejeune & Schaerer (2001). The highest concentration of stars is distributed near $(B - V) \sim -0.1$ and most likely represents the upper part of the main sequence. If these are O-stars with $(B - V) = -0.32$, the amount of reddening would be $E(B - V) \sim 0.2$. We have applied this reddening correction to all stars and plotted them in open symbols in Figure 4. It is apparent that the main sequence stars detected are within the mass range of 5–40 M_{\odot} , suggesting an age of 4–6 Myr for this OB association.

To determine the amount of stellar energy that has been injected into the surrounding medium, we need to know the number of supernovae that have exploded in the past and the

masses and temperatures of the most massive living stars, but this information cannot be determined from the photometry alone. We therefore assume a Salpeter initial mass function, and estimate the massive stellar population by extrapolation from the observed main sequence stars in a lower mass range that is not seriously affected by incompleteness. We then use the relation $N = \int_{M_l}^{M_u} KM^{-2.35}dM$, where N is the number of stars, K is a constant that can be determined from the star counts, M is the mass, and M_u and M_l are the upper and lower mass limits. Five stars are observed to be in the 12–20 M_\odot range, thus we estimate $K \lesssim 600$. The number of stars with mass greater than 20 M_\odot is $\int_{20 M_\odot}^{100 M_\odot} KM^{-2.35}dM \lesssim 7$, adopting an M_u of 100 M_\odot . Since we observe only one star with $M > 20 M_\odot$, we estimate roughly six supernovae have likely exploded. Assuming each supernova releases $\sim 10^{51}$ ergs of explosion energy, the total supernova energy input is approximately 6×10^{51} ergs, roughly half of the observed kinetic energy of the expanding shell. Additionally, using Starburst99 (Leitherer et al. 1999), we estimate a collective ionizing luminosity of $0.4\text{--}2.0 \times 10^{49}$ photons s^{-1} , only 1/2 of that required by the observed H α luminosity of the shell. Therefore, we conclude that the stellar population alone cannot provide sufficient energy to produce the observed kinematics and ionization of the nebula. It is possible that Ho IX X-1 supplies the additional required energy. Our echelle spectroscopic observations suggest that there may be a bipolar expansion. If this is the case, the source may be “beaming” X-ray emission into the nebula toward and away from us. As our echelle observations had limited spatial coverage, the suggested bipolar expansion needs to be confirmed in the future with kinematic observations over the full extent of the nebula.

3.3. IC 10 X-1

Using *ROSAT* HRI, IC 10 X-1 was discovered as a rather luminous X-ray source within the optical extent of the galaxy (Brandt et al. 1997). Recent *Chandra* and XMM-Newton observations show that IC 10 X-1 has a mean 0.3-8.0 keV luminosity of 1.2×10^{38} ergs s^{-1} and shows a large variation by a factor of up to ~ 6 on time-scales of $\sim 10^4$ s (Wang, Whitaker, & Williams 2005). It was found to be within $\sim 8''$ of the centroid of a nonthermal radio supershell 45'' in diameter, corresponding to 150 pc at the distance of IC 10, 0.7 Mpc (Yang & Skillman 1993).

3.3.1. Optical Counterpart and Stellar Environment

A possible optical counterpart, an emission-line source, was identified as WR star [MAC92] 17 (Massey et al. 1992). This was later resolved into two components, [MAC92]

17A and B, of which only the A component is a WR star (Crowther et al. 2003). Recent *Chandra* and *HST* observations by Bauer & Brandt (2004) with improved spatial resolution and astrometric accuracy allowed further characterization of the nature of the X-ray source. They give a J2000.0 position $00^{\text{h}}20^{\text{m}}29^{\text{s}}.09$, $+59^{\circ}16'51''.95$ for the point source, and report a 0.5–8.0 keV absorbed flux of 1.7×10^{-12} ergs cm^{-2} s^{-1} with faint emission extending up to $\sim 22''$ away. Their observations support the association with [MAC92] 17A, located within $0''.23$ of the X-ray source. The high luminosity and variability of this X-ray source, and its likely association with the nearby WR star, lead them to hypothesize that the source is most likely a massive BH binary with a progenitor that evolved more rapidly, and would thus have been more massive than [MAC92] 17A.

We have carried out photometry using the *HST* ACS images in the F435W, F606W, and F814W bands, and constructed CMDs for a distance modulus of 24.23. The CMD of M_V versus $(B - V)$ for stars in the vicinity of IC 10 X-1 is presented in Figure 5a. As IC 10 is located at a low Galactic latitude, the foreground extinction due to the Galactic plane is evident. Assuming that the bluest stars are main sequence stars with an intrinsic color of $(B - V) = -0.32$, the reddening is $E(B - V) \sim 0.85$. We have applied this reddening correction to all stars and produced another CMD in Figure 5b, along with evolutionary tracks for massive stars (Lejeune & Schaerer 2001). The most massive stars in the vicinity of the IC 10 X-1 have masses of $20 \pm 5 M_{\odot}$. The lack of more massive stars suggests that this stellar population was formed about 4–6 Myr ago. This age is consistent with the what would be expected from the presence of a WR star, the optical counterpart of IC 10 X-1.

3.3.2. Complex Interstellar Environment

We obtained N-S and E-W echelle spectra with slit positions centered near IC 10 X-1 using a slit length of $15''$ (see Fig. 6). No He II line was detected. The spectral lines from the E-W slit position were uniform and symmetric and thus were useful in estimating a systemic velocity for the nebula, -330 km s^{-1} , close to the systemic velocity of IC 10, -344 km s^{-1} (de Vaucouleurs et al. 1991). We apply this systemic velocity to the N-S spectrum which shows an expansion structure with low velocity at the center of the slit and higher velocities at the edges. We find an overall expansion velocity ~ 80 km s^{-1} , somewhat higher than the 50 – 70 km s^{-1} found by Bullejos & Rosado (2002). It is not unusual that high-dispersion spectroscopy can detect emission at higher velocities than lower-dispersion spectroscopy.

The velocity structure along the N-S slit position does not represent a regular expanding shell. This is understandable as the $\text{H}\alpha$ image in Figure 6b shows an irregular, filamentary structure that is best described as a turbulent, frothy interstellar medium. This interstellar

structure may have resulted from the explosion of the most massive stars in the population around IC 10 X-1. This interstellar environment is too complex to assign specific features that have been energized by IC 10 X-1. It is thus difficult to assess unambiguously the influence of this X-ray source on its surrounding medium.

3.4. M81 X-6 (NGC 3031 X-11)

The ULX M 81 X-6 is located near a nebula with an enhanced [S II]/H α ratio that was identified as the SNR MF 22 (Matonick & Fesen 1997). Pakull & Mirioni (2003) presented a high-quality H α image of this region revealing a large 260 \times 350 pc shell structure with the SNRs MF 22 and MF 23 on the southern and northern portions of the shell, respectively. Comparing *Chandra* and *HST* images, Liu, Bregman, & Seitzer (2002) identified a unique optical counterpart for M81 X-6, and further suggested it to be an O8 V star based on its colors and magnitudes.

To show the distribution of stars and the ionized interstellar gas near the ULX M81 X-6, we present an archival *HST* F555W image in Figure 7a and the continuum-subtracted H α image from Pakull & Mirioni (2003) in Figure 7b. The continuum image shows regions of high extinction, and the H α emission appears brightest in regions of lower extinction. We obtained two echelle spectra with N-S and E-W orientations. The slit positions are marked in Figure 7b and the data are shown in Figures 7c and 7d. The echellograms show a main velocity component at $V_{\text{hel}} = -172 \text{ km s}^{-1}$ with a FWHM of 30–40 km s^{-1} . In addition, the N-S slit clearly shows a velocity spike extending over 250 km s^{-1} , which is typically seen in unresolved extragalactic SNRs (e.g., Dunne, Gruendl, & Chu 2000). The E-W slit shows bright emission at the west end, and diffuse emission fanning out with high velocity at the east end. Reconstruction of the exact slit positions reveals that the spike corresponds to MF 22, confirming its SNR nature.

If the nebulae surrounding the two objects were physically related as one supershell, we would expect to see a symmetric expansion structure throughout the length of the N-S slit with two distinct velocity components, red- and blue-shifted. We did not, however, observe a split-line structure even at the center of the “supershell” that would indicate an expansion. The apparent shell morphology results from foreground extinction. We cannot draw any conclusions about the role of the ULX in the ionization or energetics of the surrounding ISM.

3.5. NGC 1313 X-2

NGC 1313 X-2, located $\sim 6'$ south of the nucleus of NGC 1313, was among the first ULXs discovered (Fabbiano & Trinchieri 1987). The position of this ULX was accurately determined by *Chandra* observations to be $3^{\text{h}}18^{\text{m}}22^{\text{s}}.18$, $-66^{\circ}36'03''.3$ (J2000.0), which aided in the identification of an $R = 21.6$ pointlike object as the optical counterpart of the ULX. Based on this optical identification and X-ray spectral properties, Zampieri et al. (2004) suggest that NGC 1313 X-2 is a black hole X-ray binary with a 15–20 M_{\odot} companion. The black hole mass has been estimated to be $\sim 800 M_{\odot}$ based on the spectral analysis of XMM-Newton observations of NGC 1313 X-2 (Miller et al. 2003; Wang et al. 2004).

NGC 1313 X-2 does not reside in a region of active star formation. A deep $\text{H}\alpha$ image reveals an elongated $25'' \times 17''$ supershell around the ULX, and spectroscopic observations show strong [S II] and [O I] lines with a FWHM of 80 km s^{-1} centered near the systemic velocity of NGC 1313 (Pakull & Mirioni 2003). The nebular spectra change abruptly across the supershell, with the west side brighter in $\text{H}\alpha$ emission and the east side higher in [O III]/ $\text{H}\alpha$ ratio (Zampieri et al. 2004).

3.5.1. Optical Counterpart and Stellar Environment

To examine the optical counterpart and stellar environment of NGC 1313 X-2, we have used archival *HST* ACS images in the F435W, F555W, and F814W bands. The exposure times and observation dates of these ACS images are given in Table 2. Figure 8 shows the F435W and F814W images along with the $\text{H}\alpha$ image from Pakull & Mirioni (2002). We have used stars in the USNO B1.0 catalog to determine astrometric solutions for these ACS images, resulting in an rms accuracy of $\sim 0''.5$. With our refined ACS coordinates, it is easy to identify the optical counterpart of the ULX, as marked on the ACS images in Figure 8. It is also evident that within the $\text{H}\alpha$ shell, a higher concentration of bright stars exists to the west of the ULX. This optical identification is consistent with the identification of Pakull, Grise, & Motch (2005) based on He II emission (Mucciaelli et al. 2005).

We have carried out photometric measurements for the optical counterpart of the ULX and the bright stars to its west. The results are transformed to *BVI* magnitudes and used to construct CMDs in M_V versus $(B - V)$ and in M_V versus $(V - I)$. We have adopted a distance of 4.1 Mpc (Méndez et al. 2002), but did not make any extinction correction. Figure 9 shows the M_V vs $(B - V)$ CMD plotted with evolutionary tracks of stars of various masses (from Lejeune & Schaerer 2001). The stars are marked in the F555W image in Figure 8b.

The optical counterpart of NGC 1313 X-2 has $M_V = -3.96 \pm 0.02$, $(B - V) = -0.14 \pm$

0.03, and $(V - I) = -0.11 \pm 0.04$, equivalent to a B1–B2 giant reddened by $E(B - V) \sim 0.1$. The mass of the star would be $7 \pm 1 M_{\odot}$. The second set of F555W images taken three months after the first show a -0.13 ± 0.03 mag variation in M_V . This variation is small but real. It is interesting to note that the optical counterparts of M101 ULX-1 and the ULX NGC 5204 are B supergiants, and in the case of M101 ULX-1 the B supergiant shows no detectable photometric variation over a timespan of 13 months (Liu et al. 2004; Kuntz et al. 2005).

The optical counterpart of NGC 1313 X-2 is one of the three brightest blue stars in this region; these three blue stars are all 7–9 M_{\odot} early B giants. The fainter blue stars are most likely main sequence stars with masses $\lesssim 10 M_{\odot}$. The brightest red star has colors and magnitudes consistent with either a 20 M_{\odot} red supergiant in NGC 1313 or a Galactic M8 dwarf at a distance of ~ 160 pc. As there are no blue main sequence stars above 10 M_{\odot} in this region of NGC 1313, we consider the Galactic M dwarf a more likely interpretation for this red star. The stellar population within the supershell is thus at least 10^7 yr old and consequently no longer contains O stars.

3.5.2. Ionization and Energetics of the Supershell surrounding NGC1313 X-2

The 500×340 pc $H\alpha$ shell surrounding NGC 1313 X-2, if photoionized and optically thick, requires an ionizing flux of 6.3×10^{49} photons s^{-1} , assuming a prolate ellipsoidal shell with a fractional shell thickness of $\Delta R/R = 0.1$ and a density of 1 H-atom cm^{-3} . This ionizing flux exceeds that produced by the observed blue stars, mostly B stars, by two orders of magnitude. Pakull & Mirioni (2002) suggested that the shell is ionized by shocks.

To study the energetics of the supershell around NGC 1313 X-2, we obtained echelle observations for two slit positions (Figure 8). The N-S slit position was observed in the multi-order mode; broad nebular emission is detected in $H\alpha$, but the S/N ratio is too low for accurate velocity measurements. The He II line was not detected. The E-W slit position was observed in the single-order, long-slit mode, and this observation has provided the most useful kinematic information. The $H\alpha$ line shows a narrow component at a nearly constant heliocentric velocity of $V_{\text{hel}} \sim +380$ km s^{-1} within the shell boundary and at $30''$ west of the shell. This component represents the local interstellar medium, and its velocity will be adopted as the systemic velocity of the shell around NGC 1313 X-2. The $H\alpha$ line also shows curved blue-shifted and red-shifted components indicating an expanding shell. The red-shifted component shows an extreme velocity offset of $+110$ km s^{-1} from the systemic velocity. The blue-shifted component is blended with the bright telluric OH lines at 6571.383 and 6571.386 Å, so it is difficult to determine its extreme velocity offset, but it is at least

-100 km s^{-1} from the systemic velocity. We thus conservatively assign an expansion velocity of 100 km s^{-1} to the large shell around NGC 1313 X-2. This expansion velocity is higher than the 80 km s^{-1} determined by Pakull & Mirioni (2002) using a lower-resolution spectrum. For a shell $\sim 500 \text{ pc}$ in size, this 100 km s^{-1} expansion velocity is unusually high, and supports the shock ionization of the nebula, as suggested by Pakull & Mirioni (2003).

The kinetic energy of this shell, assuming the aforementioned shell density and geometry, is 2×10^{52} ergs. This energy is much higher than the canonical supernova explosion energy of 10^{51} ergs and the shell size is much larger than those of known SNRs. There could be a large number of normal supernova explosions that power the expansion of this large supershell, but this is not supported by the small number of main sequence B stars. It is most likely that the energetic process producing the ULX NGC 1313 X-2 is also responsible for powering this large expanding shell.

4. Conclusions

The luminous X-ray sources for which we obtained echelle observations were selected because they were surrounded by gaseous nebulae. It is thus not surprising that all seven of our program X-ray sources are in young stellar environments. For example, the CMDs of stellar populations near Ho IX X-1, IC 10 X-1, and NGC 1313 X-2 all show main sequence stars typically in the mass range $10\text{--}25 M_{\odot}$. The young stellar environment suggests that these X-ray sources are likely HMXBs. The most direct way to assess the nature of a luminous X-ray source is to identify an optical counterpart. Optical counterparts have been identified for six of our program X-ray sources, and in all cases the counterparts are massive stars ranging from $\sim 7 M_{\odot}$ to several tens of M_{\odot} . These results further support the suggestion that these luminous or ultraluminous X-ray sources are HMXBs. (See Table 3 for a summary of the stellar and interstellar environments of the luminous X-ray sources we studied.) To confirm the association between these stars and the X-ray sources, spectroscopic observations of the optical counterparts are needed to search for irradiated stellar He II $\lambda 4686$ emission (e.g., Kuntz et al. 2005). Once confirmed, spectroscopic monitoring observations can be used to measure the orbital parameters of these systems in order to determine conclusively whether the ULXs are associated with IMBHs.

The detection of a spatially resolved He II $\lambda 4686$ emitting nebula around a luminous X-ray source can be used to determine whether the X-ray emission is beamed or isotropic. However, besides LMC X-1, none of the nebulae around luminous X-ray sources for which we obtained clear, accurately positioned echelle spectra emitted the He II $\lambda 4686$ line. To assess our negative results, we compare the nebulae for which we did not detect the He II

line to the He II-emitting nebulae associated with LMC X-1 and Ho II X-1. LMC X-1 is surrounded by a dense H II region with a diameter of 6 pc, while Ho II X-1 is in an H II region 30×45 pc in size. This size difference reflects the two orders of magnitude difference in X-ray luminosity between these two objects. The four nebulae for which we do not detect the He II line are large supershells or diffuse H II regions with low concentrations of gas in the vicinity of the X-ray source. For such distributions of interstellar gas, X-ray emission from the source would be dispersed into a large volume of low-density gas, resulting in an extremely low surface brightness of He II recombination emission. Thus the He II $\lambda 4686$ line would be difficult, if not impossible, to detect for these regions.

By comparing the total ionization energy requirements and expansion velocity of a shell nebula with contributions from the local stellar population, we make estimates of energy contributions from Ho IX X-1 and NGC 1313 X-2. In both cases, the stellar populations were insufficient in producing the energy required for the observed ionization and kinematics of the nebulae, and thus we concluded that these ULXs played a significant role in the energetics of their respective supershells.

A. Ho II X-1

This ULX was first detected by *ROSAT* observations (Zezas et al. 1999). Recent observations by Pakull & Mirioni (2002) detected a “foot-shaped” nebula with He II emission concentrated in the “heel” of the Foot nebula. Further *Chandra* observations by Kaaret et al. (2004) pinpointed the ULX at $08^{\text{h}}19^{\text{m}}28^{\text{s}}.98$, $+70^{\circ}42'19''.3$ (J2000.0), indeed within the “heel.” The He III nebula, ionized by the $L_{\text{X}} \sim 10^{40}$ erg s^{-1} X-ray source, has an intrinsic FWHM of $2''.2$, corresponding to 34 pc at a distance 3.39 Mpc (Pakull & Mirioni 2002).

Our slit positions unfortunately missed the He III nebula. However, the echelle spectra centered at $08^{\text{h}}19^{\text{m}}6^{\text{s}}.0$, $+70^{\circ}42'51''.0$ (J2000.0), corresponding to the middle of the “Foot,” reveal an expanding shell structure, and show $V_{\text{exp}} \sim 65\text{--}75$ km s^{-1} . The V_{hel} velocity was found to be $+145$ km s^{-1} , corresponding well to the $V_{\text{hel}} \sim 157$ km s^{-1} of Ho II. An *HST* $\text{H}\beta$ image of the whole foot region shows both nebulosity and a high concentration of bright stars. The detection of a blue star at the position of the ULX by Kaaret et al. (2004) suggests a possible optical counterpart with $M_V = -5.5$ to -5.9 , and $(B - V) = -0.2$, consistent with a range of spectral types from O4V to B3 Ib.

B. IC 342 X-1

IC 342 X-1 is associated with a “tooth-shaped” nebula 6'' in diameter, corresponding to 110 pc at a distance 3.9 Mpc (Roberts et al. 2003). This nebula has a high [S II]/H α ratio of 1.2 and a high [O I]/H α ratio of 0.4 which is characteristic of SNRs (Pakull & Mirioni 2002). Spectroscopy by Roberts et al. (2003) confirms the high [S II]/H α and [O I]/H α ratios, and finds a high electron temperature ($< 30,000$ K) from the [N II] lines and a low density ($< 40 \text{ cm}^{-3}$) from the [S II] doublet. The presence of [O III] in two regions within the nebula further suggests the possibility of X-ray photoionization.

Only one set of echelle observations, obtained with a N-S oriented slit, revealed narrow H α and [N II] lines with a sufficient S/N ratio. However, reconstruction of our slit position revealed that it was centered on a bright nebular object 3''5 to the east of the target. The line shows that the nebula has a $V_{hel} = -43 \text{ km s}^{-1}$.

The authors deeply thank Dr. Manfred Pakull for a very careful reading of the paper, and for his critical comments which helped us to improve it.

REFERENCES

- Adler D. S., Westpfahl D. J. 1996, AJ, 111, 735
- Bauer, F. E., & Brandt, W. N. 2004, ApJ, 601, L67
- Begelman, M. C. 2002, ApJ, 568, L97
- Brandt, W. N., Ward, M. J., Fabian, A. C., & Hodge, P. W. 1997, MNRAS, 291, 709
- Bullejos, A., & Rosado, M. 2002, Revista Mexicana de Astronomia y Astrofisica Conference Series, 12, 254
- Chen, C.-H. R., Chu, Y.-H., Gruendl, R., Lai, S.-P., & Wang, Q. D. 2002, AJ, 123, 2462
- Chu, Y.-H., & Mac Low, M.-M. 1990, ApJ, 365, 510
- Colbert, E. J. M., & Mushotzky, R. F. 1999, ApJ, 519, 89
- Crowther, P. A. et al. 2003, A&A, 404, 483
- de Vaucouleurs G., de Vaucouleurs A., Corwin J. R., Buta R. J., Paturel G., & Fouque P. 1991, Third reference catalogue of bright galaxies. Springer-Verlag, New York

- Dunne, B. C., Gruendl, R. A., & Chu, Y.-H. 2000, *AJ*, 119, 1172
- Fabbiano, G. 1989, *ARA&A*, 27, 87
- Fabbiano, G., & Trinchieri, G. 1987, *ApJ*, 315, 46
- Feast, M. 1999, *IAU Symp. 190: New Views of the Magellanic Clouds*, 190, 542
- Freedman W. L., et al. 1994, *ApJ*, 427, 628
- Georgiev, Ts. B., Bikina B. L., Tikhonov N. A., & Karachentsev I. 1991, *A&AS*, 89, 529
- Henkel, C., Stickel M., Salzer J. J., Hopp U., Brouillet N., & Baudry A. 1993, *A&A*, 273, L15
- Humphrey, P. J., Fabbiano, G., Elvis, M., Church, M. J., & Bałucińska-Church, M. 2003, *MNRAS*, 344, 134
- Kaaret, P., Ward, M. J., & Zezas, A. 2004, *MNRAS*, 351, L83
- King, A. R., Davies, M. B., Ward, M. J., Fabbiano, G., & Elvis, M. 2001, *ApJ*, 552, L109
- Kuntz, K. D., Gruendl, R. A., Chu, Y.-H., Chen, C.-H. R., Still, M., Mukai, K., & Mushotzky, R. F. 2005, *ApJ*, 620, L31
- La Parola, V., Peres, G., Fabbiano, G., Kim, D. W., & Bocchino, F. 2001, *ApJ*, 556, 47
- Lai, S.-P., Chu, Y.-H., Chen, C.-H. R., Ciardullo, R., & Grebel, E. K. 2001, *ApJ*, 547, 754
- Leitherer, C., et al. 1999, *ApJS*, 123, 3
- Lejeune, T., & Schaerer, D. 2001, *A&A*, 366, 538
- Liu, J.-F. , Bregman, J. N., & Seitzer, P. 2002, *ApJ*, 580, L31
- Liu, J.-F., Bregman, J. N., & Seitzer, P. 2004, *ApJ*, 602, 249
- Makishima, K. et al. 2000, *ApJ*, 535, 632
- Massey, P., Armandroff, T. E., & Conti, P. S. 1992, *AJ*, 103, 1159
- Matonick, D. M., & Fesen, R. A. 1997, *ApJS*, 112, 49
- Méndez, B., Davis, M., Moustakas, J., Newman, J., Madore, B. F., & Freedman, W. L. 2002, *AJ*, 124, 213

- Miller, B. W. 1995, *ApJ*, 446, L75
- Miller, B. W., & Hodge, P. 1994, *ApJ*, 427, 656
- Miller, N. A., Mushotzky, R. F., & Neff, S. G. 2005, *ApJ*, 623, L109
- Miller, J. M., Fabbiano, G., Miller, M. C., & Fabian, A. C. 2003, *ApJ*, 585, L37
- Mizuno, T., Kubota, A. & Makishima, K. 2001, *ApJ*, 554, 1282
- Mucciaelli, P., Zampieri, L., Falomo, R., Turolla, R., & Treves, A. 2005, astro-ph/0510085
- Pakull, M. W., & Angebault, L. P. 1986, *Nature*, 322, 511
- Pakull, M. W., & Mirioni, L. 2002, in proceedings “New Visions of the X-ray Universe in the XMM-Newton and Chandra Era”, held 26-30 November 2001 in The Netherlands (astro-ph/0202488)
- Pakull, M. W., & Mirioni, L. 2003, *RevMexAA (Serie de Conferencias)* 15, 197
- Pakull, M. W., Grise, F. & Motch, C. 2005, *IAU Symp. No. 230*, “Populations of High-Energy Sources in Galaxies”, held on 2005 August 15-19 in Dublin, Ireland
- Roberts, T. P., Goad, M. R., Ward, M. J., & Warwick, R. S. 2003, *MNRAS*, 342, 709
- Roberts, T. P., Goad, M. R., Ward, M. J., Warwick, R. S., O’Brien, P. T., Lira, P., & Hands, A. D. P. 2001, *MNRAS*, 325, L7
- Schlegel, E. M., Marshall, F. E., Mushotzky, R. F., Smale, A. P., Weaver, K. A., Serlemitsos, P. J., Petre, R., & Jahoda, K. M. 1994, *ApJ*, 422, 243S
- Soria, R., Cropper, M., Pakull, M., Mushotzky, R., & Wu, K. 2005, *MNRAS*, 356, 12
- Strohmayer, T. E., & Mushotzky, R. F. 2003, *ApJ*, 586, L61
- Swartz, D. A., Ghosh, K. K., Tennant, A. F., & Wu, K. 2004, *ApJS*, 154, 519
- Wang, Q. D. 2002, *MNRAS*, 332, 764
- Wang, Q. D., Yao, Y., Fukui, W., Zhang, S. N., & Williams, R. 2004, *ApJ*, 609, 113
- Wang, Q. D., Whitaker, K. E., & Williams, R. 2005, *MNRAS*, 698
- Yang, H., & Skillman, E. D. 1993, *AJ*, 106, 1448

Zampieri, L., Mucciarelli, P., Falomo, R., Kaaret, P., di Stefano, R., Turolla, R., Chierigato, M., & Treves, A. 2004, Nuclear Physics B Proceedings Supplements, 132, 387

Zezas, A. L., Georgantopoulos, I., & Ward, M. J. 1999, MNRAS, 308, 302

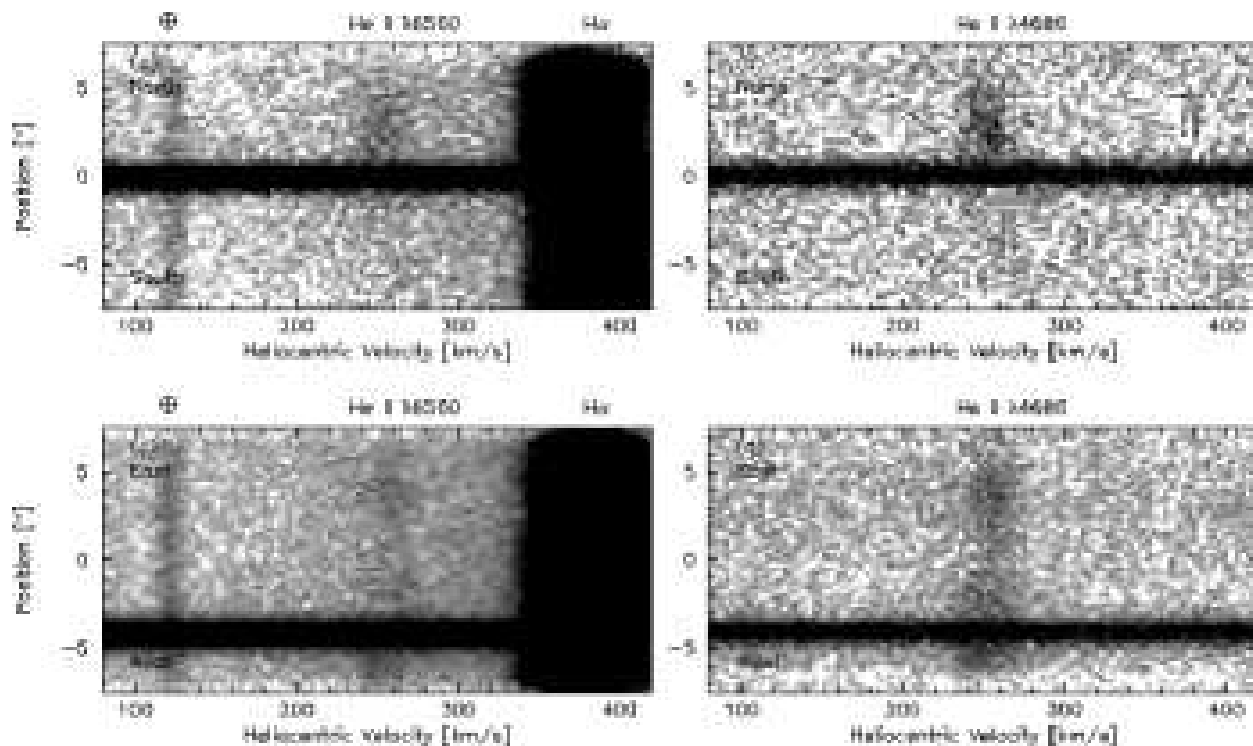

Fig. 1.— Echelle observations of the He III nebula around the HMXB LMC X-1. The He II $\lambda 6560$ and $\lambda 4686$ lines for the N-S slit position are shown in (a) and (b). These He II lines for the E-W slit position are shown in (c) and (d). The continuum source in each echellogram is the star R148 at $2''.5$ east of LMC X-1. The He II lines are detected to the north, east, and west of R148. The wavelengths are converted to heliocentric velocities (V_{hel}) of the He II lines. The bright line appearing at 380 km s^{-1} is the nebular $\text{H}\alpha$ at $V_{\text{hel}} \sim 260 \text{ km s}^{-1}$, and the faint line appearing at 125 km s^{-1} is the geocoronal $\text{H}\alpha$ emission.

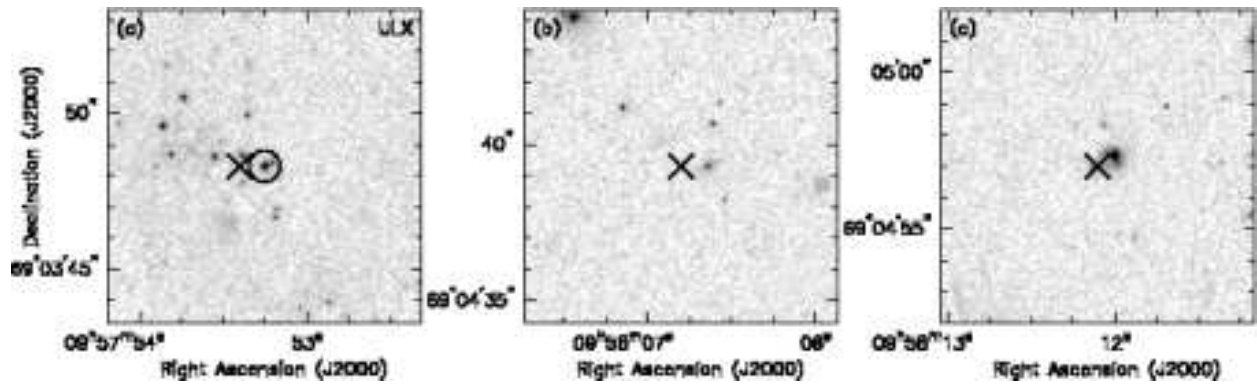

Fig. 2.— Comparison between *Chandra* and *HST* pointings. The centroids of X-ray sources are marked by crosses. The coordinates of the *HST* images are accurate to within $0''.25$. The offsets between the X-ray sources and their nearest optical objects are similar and are most likely caused by pointing uncertainties of the telescopes. The star we identify as the optical counterpart of Ho IX X-1 is marked by a circle in (a).

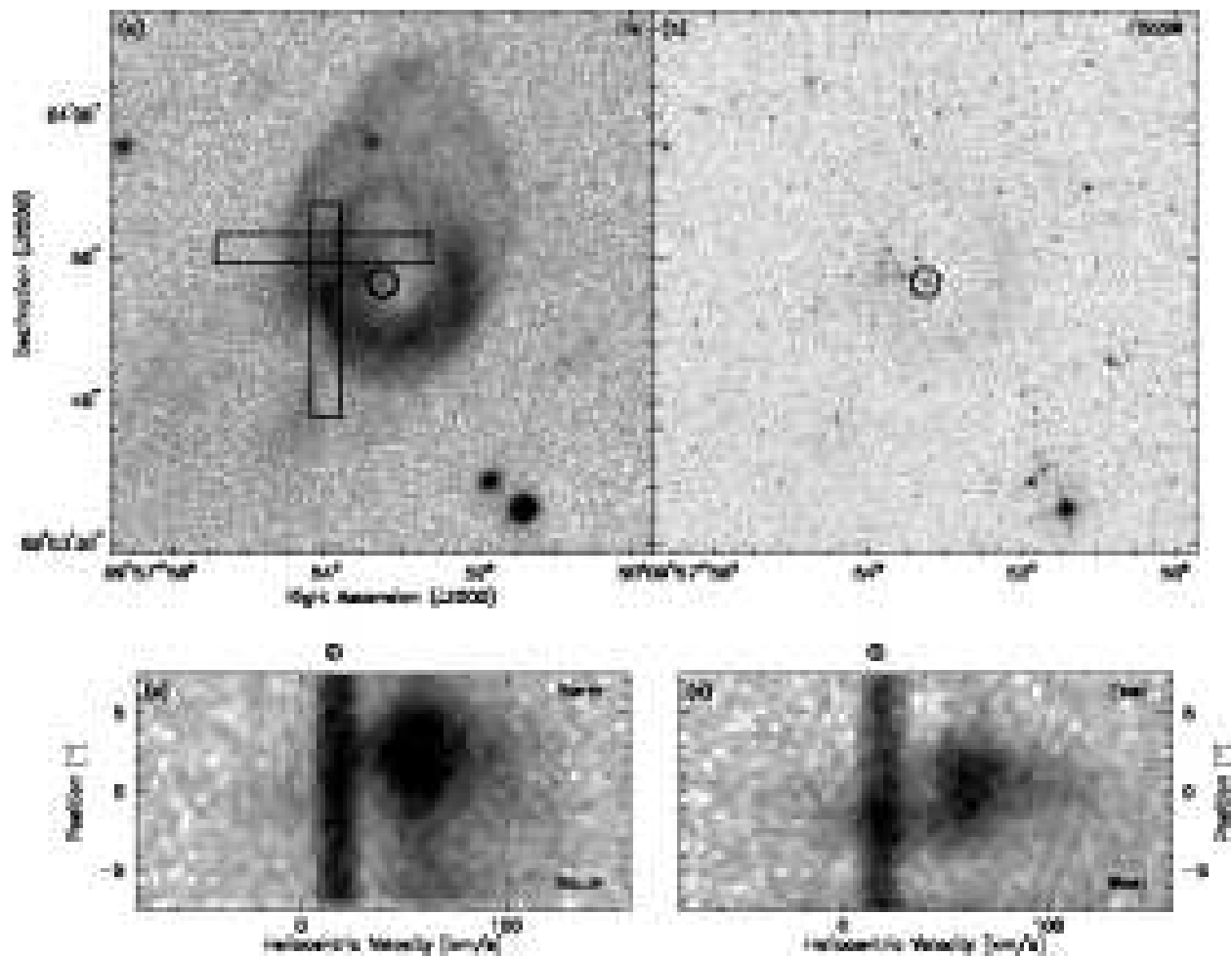

Fig. 3.— Optical images and spectra of Ho IX X-1. (a) H α image taken from Pakull & Mirioni (2003). The rectangles mark the echelle slit positions. (b) *HST* ACS F555W image with a circle marking the position of the optical counterpart of the ULX. (c) echellogram of the H α line from the N-S slit position. (d) same as (c) for the E-W slit position. In each echellogram, the geocoronal H α emission is marked by \oplus .

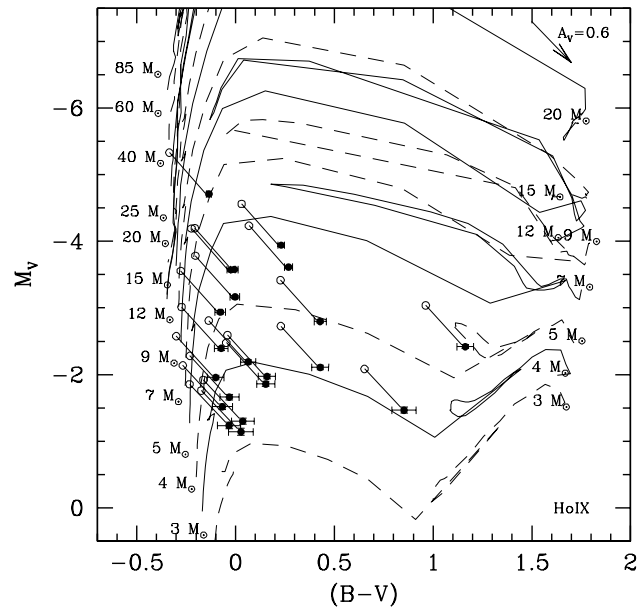

Fig. 4.— Color-magnitude diagram of bright stars within the superbubble Ho IX X-1. A distance modulus of 27.78 was used in deriving the absolute magnitude. The filled and open symbols represent data before extinction correction and with an extinction correction of $A_V = 0.6$, respectively.

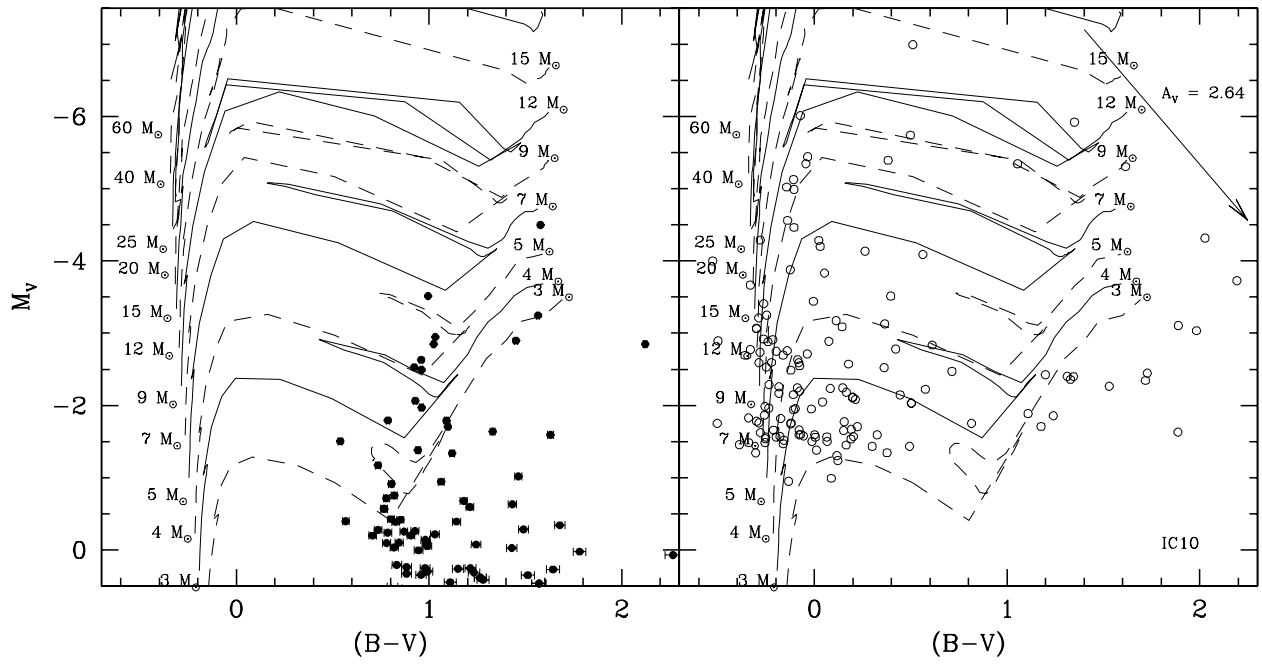

Fig. 5.— Color-magnitude diagram of bright stars near IC 10 X-1. Filled symbols in the left panel represent data before extinction correction, while open symbols in the right panel represent data after an extinction correction $A_V = 2.64$.

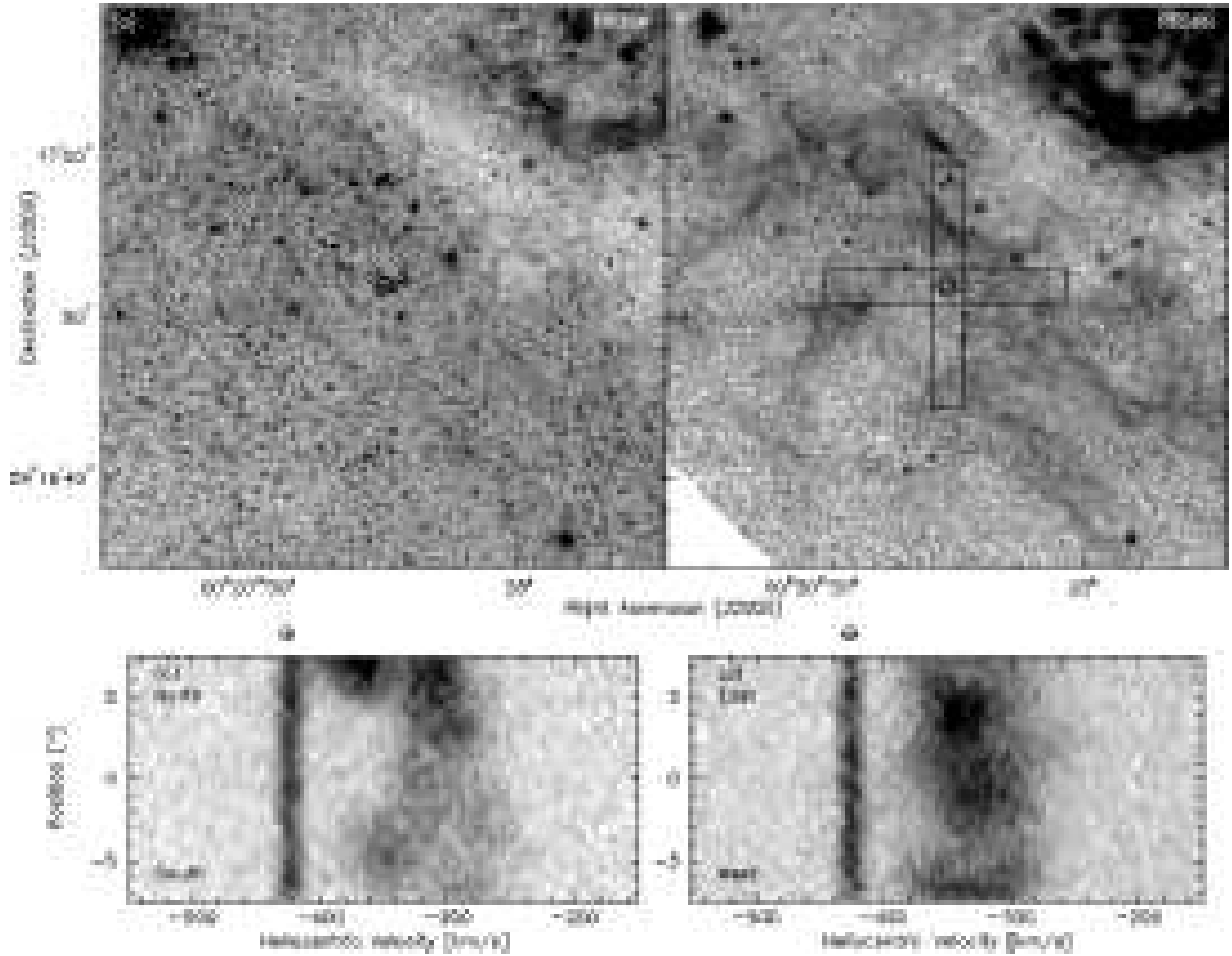

Fig. 6.— Optical images and spectra of the environment of IC 10 X-1. (a) *HST* ACS F606W image of the field around IC 10 X-1. (b) Same as (a) in F656N ($H\alpha$) with rectangles marking the echelle slit positions and a circle marking the position of the optical counterpart of IC 10 X-1. (c) Echellogram of the $H\alpha$ emission for the N-S slit position; the narrow component is the telluric OH line at 6553.617 \AA . (d) Same as (c) for the E-W slit position.

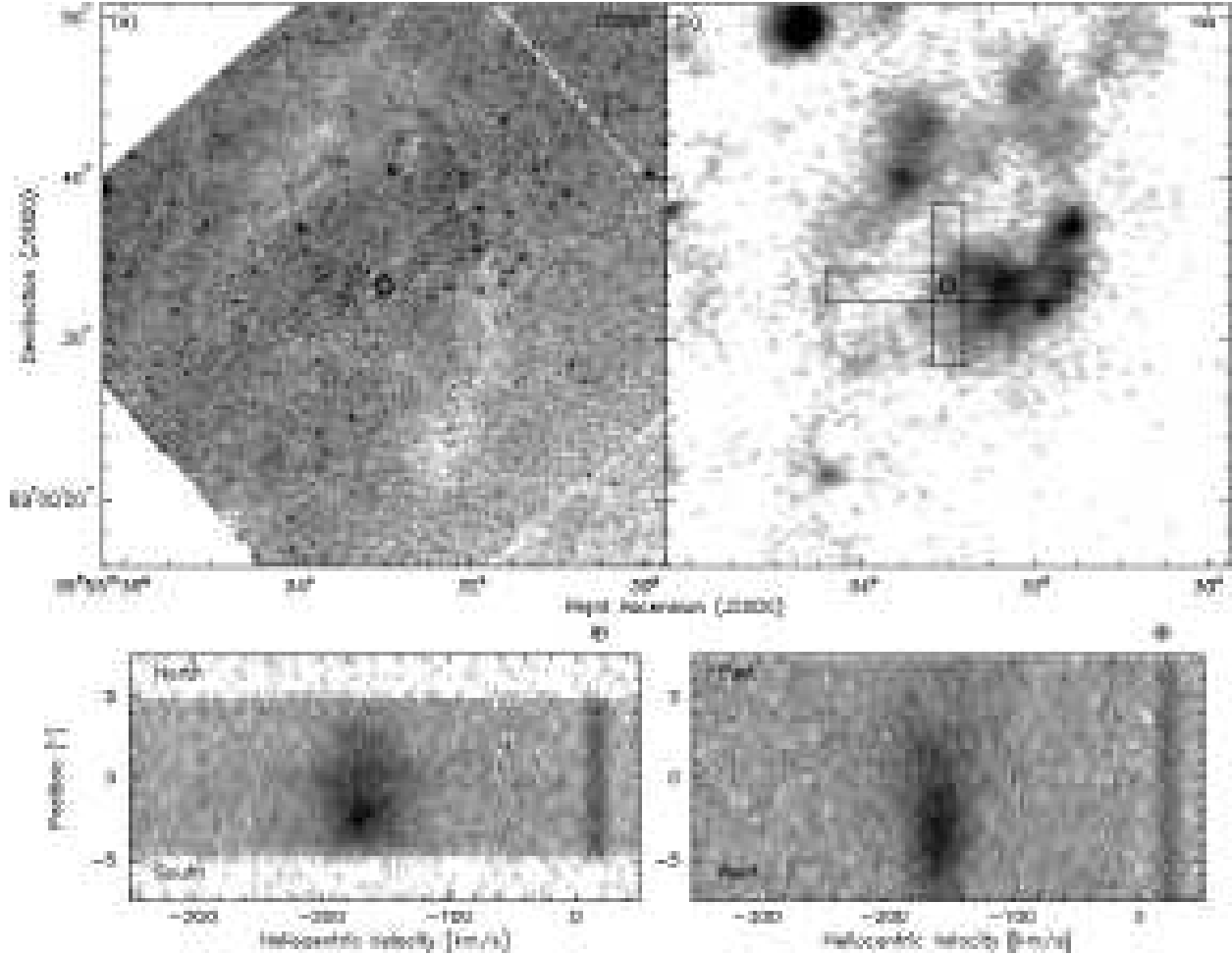

Fig. 7.— Optical images and spectra of the environment of M81 X-6. (a) *HST* WFPC2 F555W image of the field around M81 X-6. (b) Continuum-subtracted $H\alpha$ image from Pakull & Mirioni (2003). (c) Echellogram of the $H\alpha$ emission for the N-S slit position; the narrow component is the geocoronal $H\alpha$ line. (d) Same as (c) for the E-W slit position.

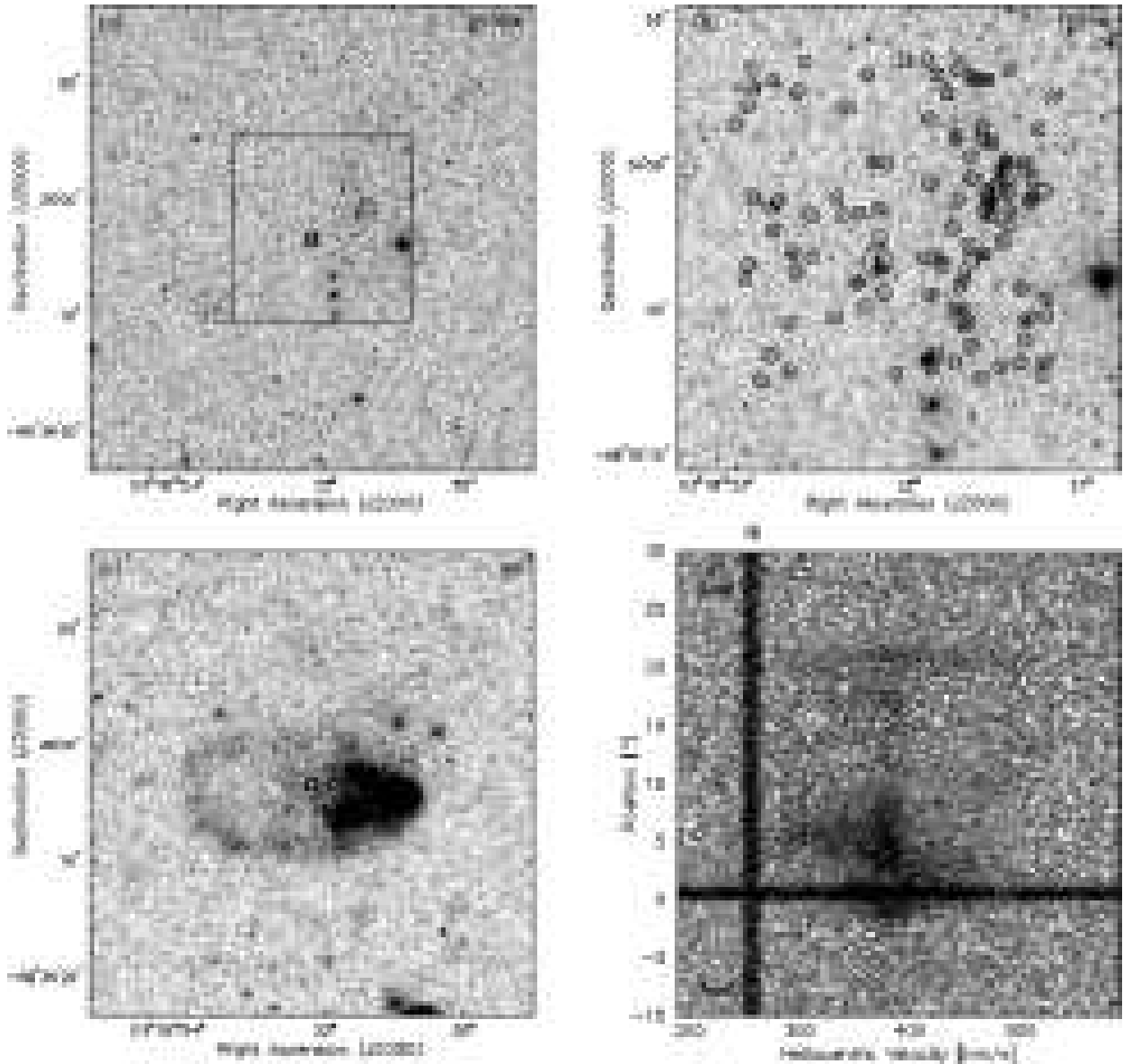

Fig. 8.— Images and spectrum of environment of NGC 1313 X-2. (a) *HST* ACS image in F555W band with position of the ULX marked with a circle. (b) Enlarged subsection denoted by a rectangle in (a). Stars used in photometric measurements are marked with smaller circles. (c) $H\alpha$ image from Pakull & Mirioni (2003) showing the supershell surrounding NGC 1313 X-2. (d) Echellogram of the $H\alpha$ emission from the E-W slit position; the narrow component is a telluric OH line at 6571.383 and 6571.386 Å. The continuum source is the bright star on the western end of the superbubble shown in (c).

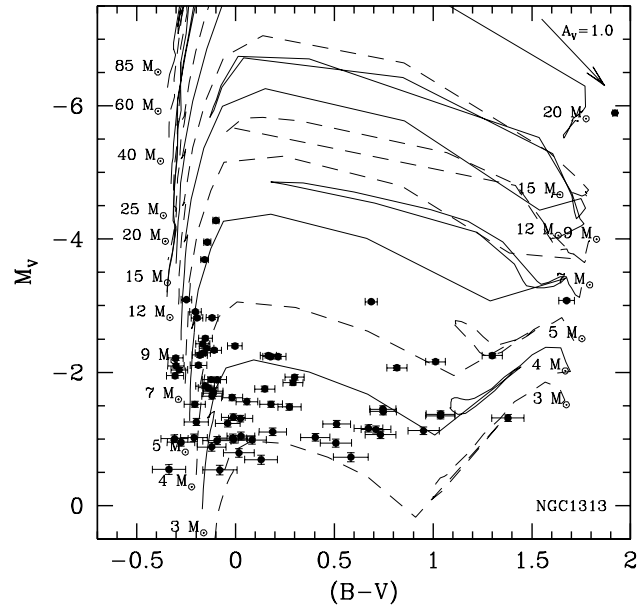

Fig. 9.— Color-magnitude diagram of bright stars within the superbubble surrounding NGC 1313 X-2. No extinction correction was made. A distance modulus of 28.06 is used in deriving M_V .

Table 1. Journal of Echelle Observations

No.	Object Name	Slit Orient.	Exposure (s)	Date of Observation	Observatory	Remarks
1	Ho II X-1	NS	3×1800	2003 Nov 5	KPNO	
2	Ho II X-1	EW	3×1800	2003 Nov 8	KPNO	
3	Ho IX X-1	NS	4×1800	2003 Nov 5	KPNO	
4	Ho IX X-1	EW	4×1800	2003 Nov 7	KPNO	
5	IC 10 X-1	NS	1×1800	2003 Nov 5	KPNO	Cloudy.
6	IC 10 X-1	NS	3×1800	2003 Nov 5	KPNO	
7	IC 10 X-1	EW	4×1800	2003 Nov 7	KPNO	
8	IC 342 X-1	NS	3×1800	2003 Nov 6	KPNO	
9	IC 342 X-1	NS	4×1800	2003 Nov 6	KPNO	Bright sky.
10	IC 342 X-1	EW	3×1800	2003 Nov 8	KPNO	
11	M 81 X-6	NS	4×1800	2003 Nov 6	KPNO	
12	M 81 X-6	EW	4×1800	2003 Nov 8	KPNO	
13	NGC 1313 X-2	EW	3×1800	2004 Jan 8	CTIO	Low S/N.
14	NGC 1313 X-2	NS	3×1800	2004 Jan 9	CTIO	
15	NGC 1313 X-2	EW	3×1800	2004 Jan 12	CTIO	Single order.
16	LMC X-1	EW	3×1200	2004 Jan 8	CTIO	
17	LMC X-1	NS	1×1200	2004 Jan 9	CTIO	

Table 2. Table of Observations

Object	PI/PID	Date of Observation	Filter	Camera	Exp. Time (s)
Ho IX X-1	Miller/9796	2004 Feb 7	F435W	ACS WFC	4×630
			F555W	ACS WFC	2×580
			F814W	ACS WFC	2×580
IC 10 X-1	Bauer/9683	2002 Oct 12	F435W	ACS WFC	6×340
			F606W	ACS WFC	6×360
		2002 Oct 13	F814W	ACS WFC	6×360
BM81 X-6	Hunter/6406	1999 Jun 9	F656N	WFPC2	3×800
	Bregman/9073	2001 Jun 4	F555W	WFPC2	4×500
NGC 1313 X-2	Miller/9796	2003 Nov 22	F435W	ACS WFC	4×630
			F555W	ACS WFC	2×580
			F814W	ACS WFC	2×580
		2004 Nov 22	F555W	ACS WFC	4×600

Table 3. Summary of Stellar and Interstellar Environments of Luminous X-ray Sources

Object Name	Stellar Environment	Optical Counterpart	Interstellar Environment
Ho II X-1	...	BSG	H II region
Ho IX X-1	blue stars 4-6 Myr old	...	Supershell, 290×440 pc $V_{\text{exp}} = 80\text{--}100 \text{ km s}^{-1}$ $KE = 1.1 \times 10^{52} \text{ ergs}$
IC 10 X-1	reddened blue stars	WR star	Interstellar froth $V_{\text{exp}} \sim 80 \text{ km s}^{-1}$
IC 342 X-1	blue stars	...	H II region
LMC X-1	blue stars	O8 III	H II region
M81 X-6	blue stars	O8 V	diffuse H II nearby SNR
NGC 1313 X-2	blue stars	B $\sim 7 M_{\odot}$	Supershell, 496×340 pc $V_{\text{exp}} = 100 \text{ km s}^{-1}$ $KE = 2 \times 10^{52} \text{ ergs}$