

1978

latros 1974-1978

University of Massachusetts Medical School

Let us know how access to this document benefits you.

Follow this and additional works at: <https://escholarship.umassmed.edu/yearbooks>



Part of the [History of Science, Technology, and Medicine Commons](#), [Medical Education Commons](#), and the [Medical Humanities Commons](#)

Repository Citation

University of Massachusetts Medical School. (1978). latros 1974-1978. latros. <https://doi.org/10.13028/zpb7-hq72>. Retrieved from <https://escholarship.umassmed.edu/yearbooks/2>

This material is brought to you by eScholarship@UMMS. It has been accepted for inclusion in latros by an authorized administrator of eScholarship@UMMS. For more information, please contact Lisa.Palmer@umassmed.edu.

Ἰατρός



'Ιατρός

1978

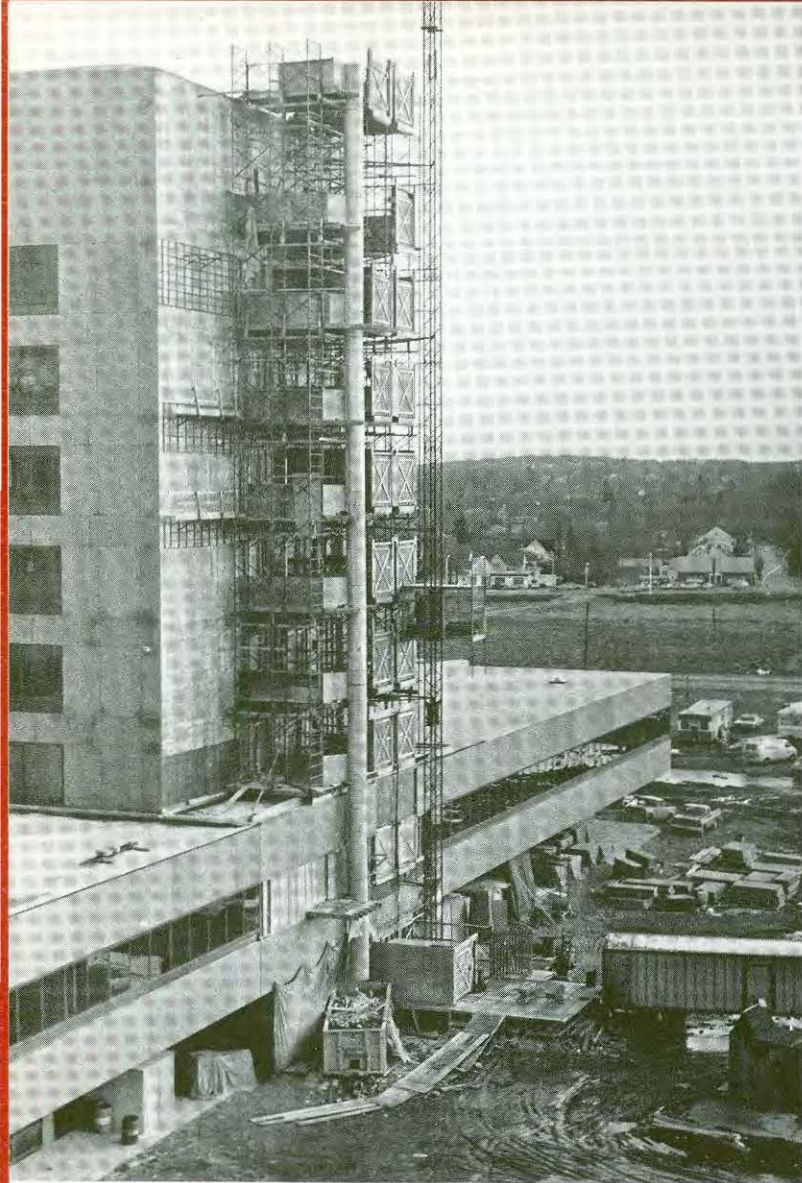

Even at the best of times, medical school can be frustrating, difficult and painful. To the husbands, the wives, the friends, the faculty, the staff, the classmates and, of course, the patients who made our education a little easier, we dedicate this book.

Latros Staff:

LAYOUT: Steve Gorfine, Bill Keenan and Tia Higano '79

BUSINESS: Bill Keenan, Ralph Sama and Pete Wyman with thanks to Sue Steinhoff and Betty Stark

PHOTOGRAPHY: Bill Keenan, Steve Gorfine
With thanks to Ray Conway BMC, the Public Relations Departments of Worcester Memorial Hospital, St. Vincent's Hospital and Berkshire Medical Center and the Continuing Education Department of UMMS

DARKROOM: Bill Keenan, Chris Keenan

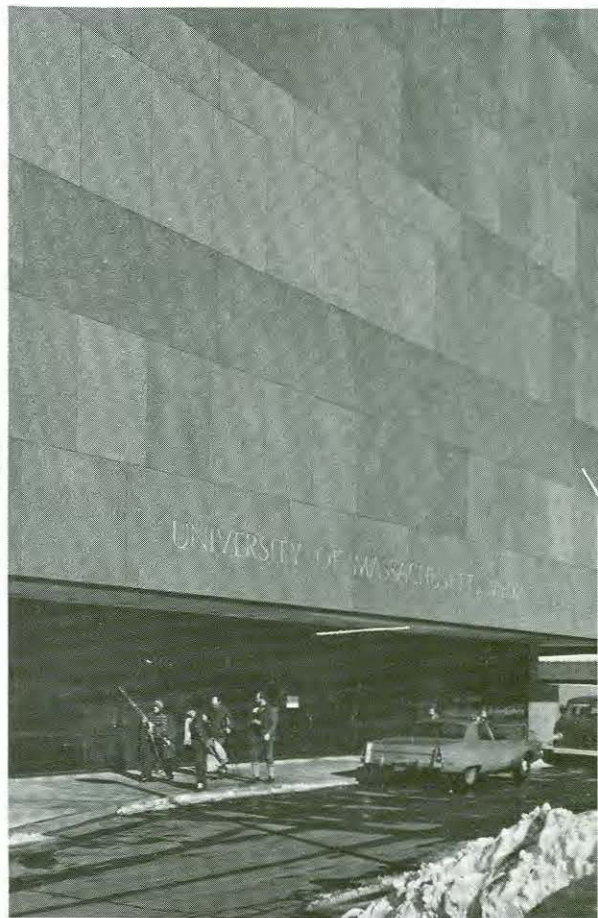



1974-
1975





ED DUSZLAK

CARLA GRESIAN

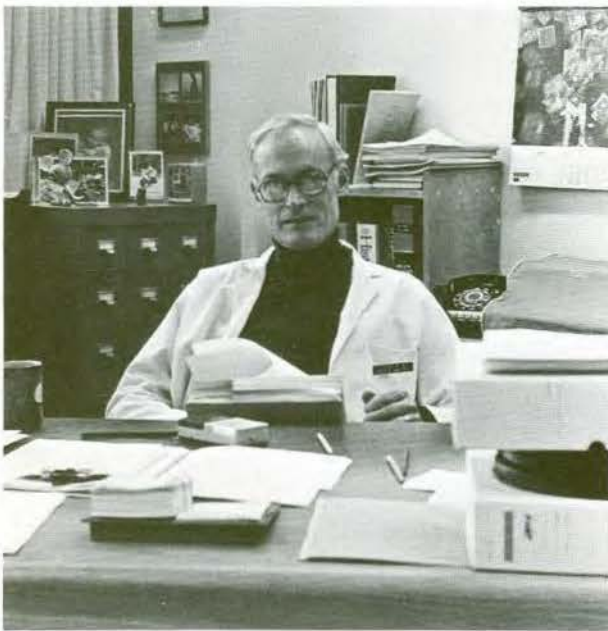
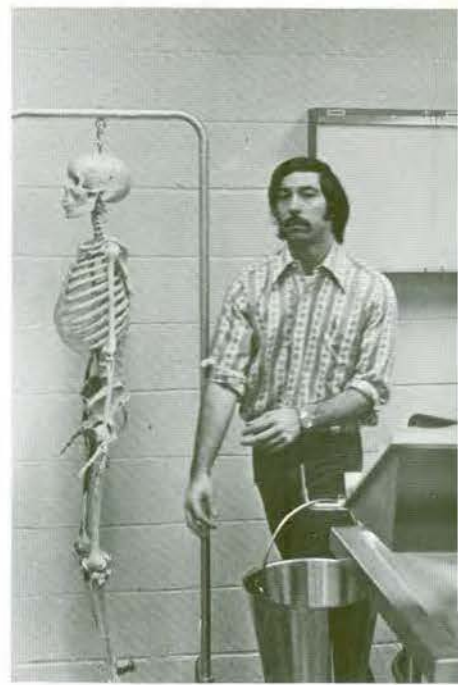



RON D'ANGELO



GAIL STANTON





JOHN DOWNING



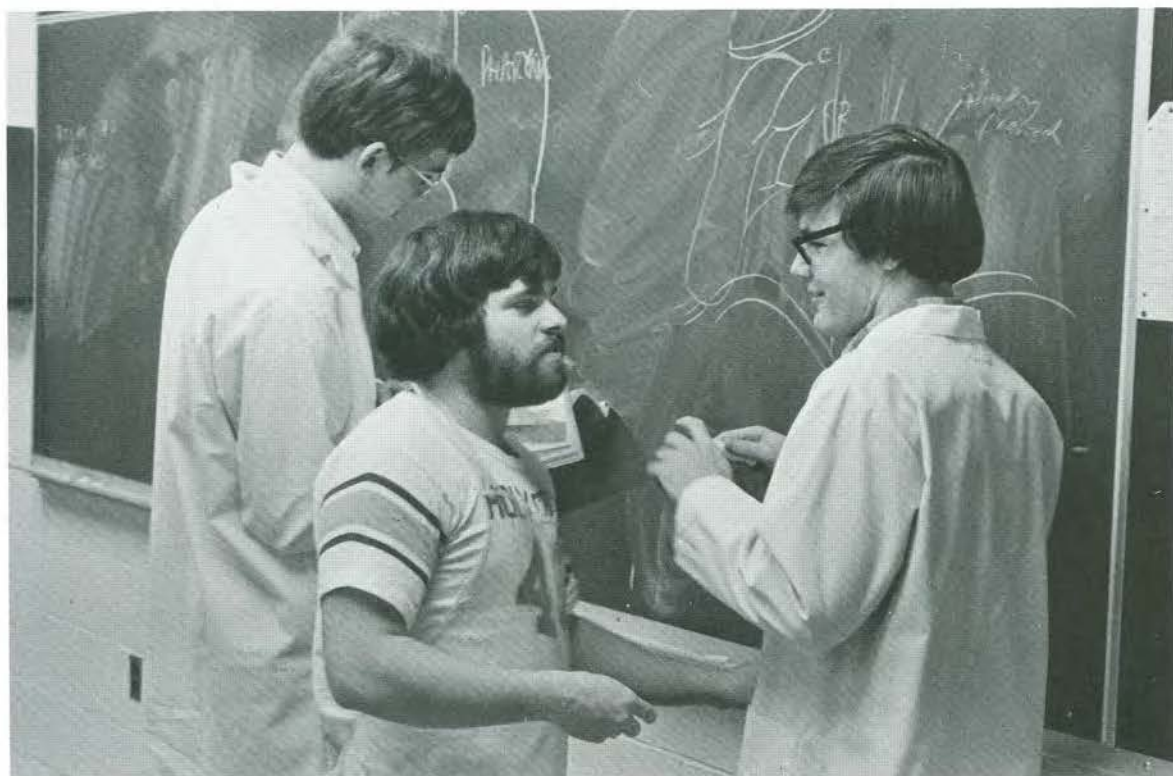

BOB DALY

BILL FLANAGAN



JIM RAINVILLE





RALPH SAMA



MADELEINE FAY



JASON KANTOR



RICH EDISON



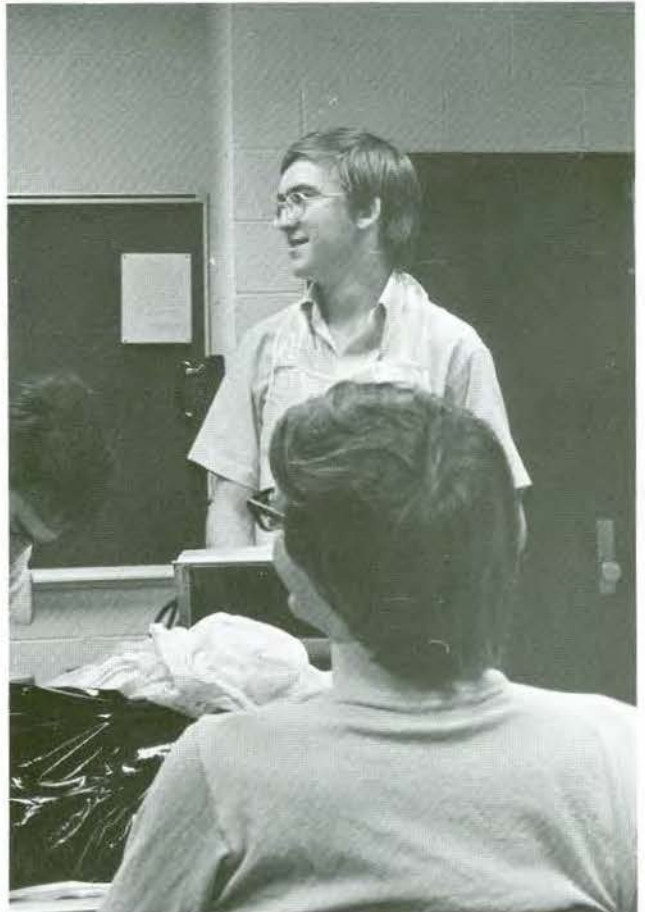

RACHEL BERGESON

JIM SANDBERG





SUSANNA LEE





BOB WHEELER



KEN DELOGE





LYN GRAVES

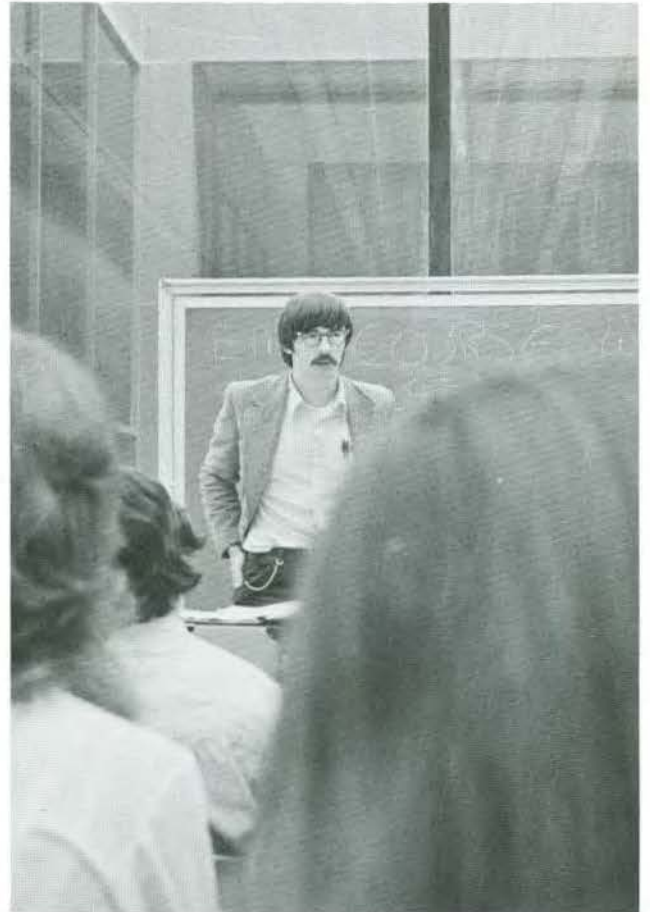





1975-
1976





ED OSTROWSKI



STEVE BELTON



DAVE BOLAND



MORRIS LAINER



GEORGE CHAROS





ERIC COTTER



ERIC JOHNSON



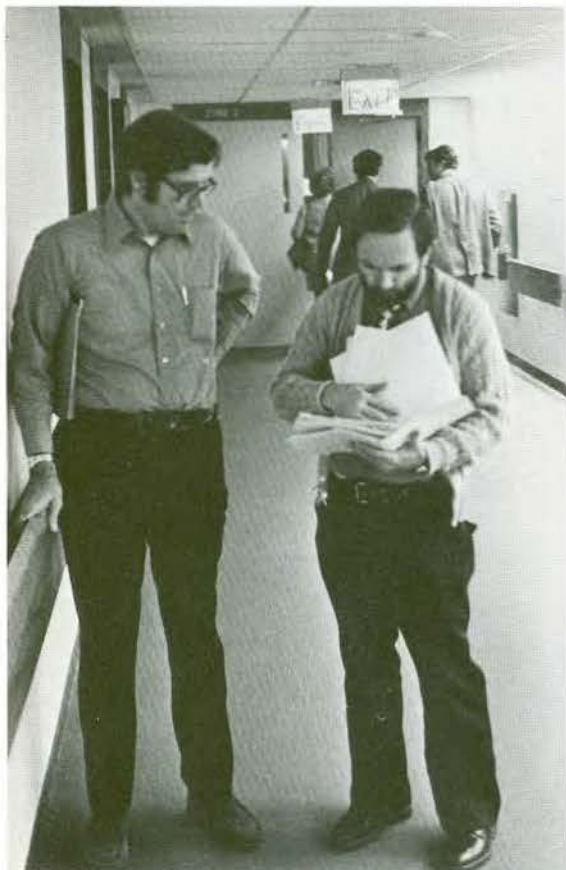

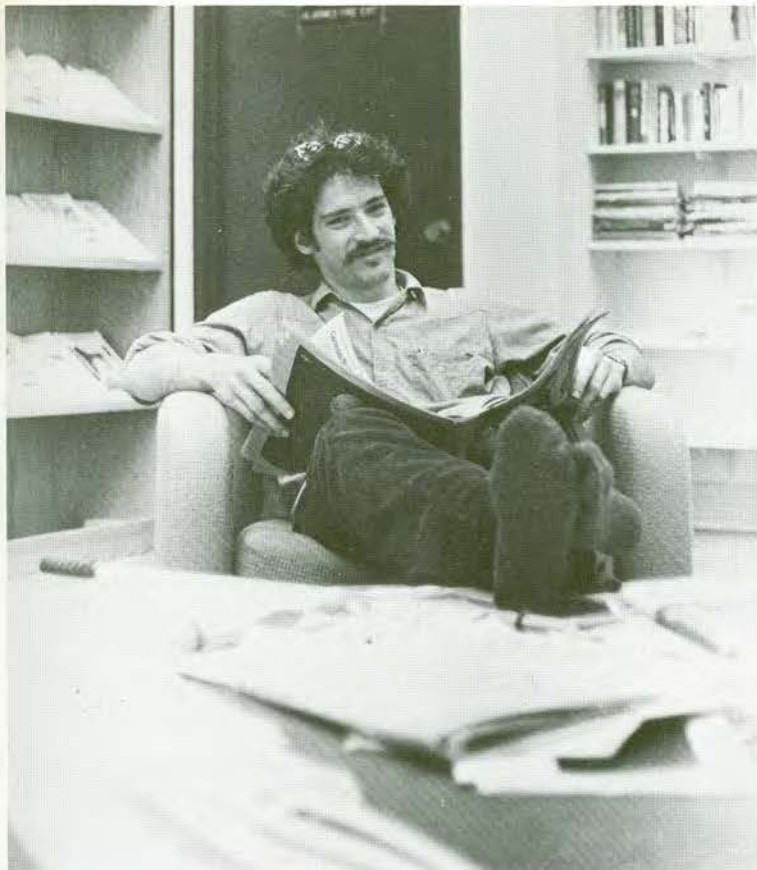

STEVE LEERS



GREG BEGIN



JOHN GIVEN



ETHAN RUSSO

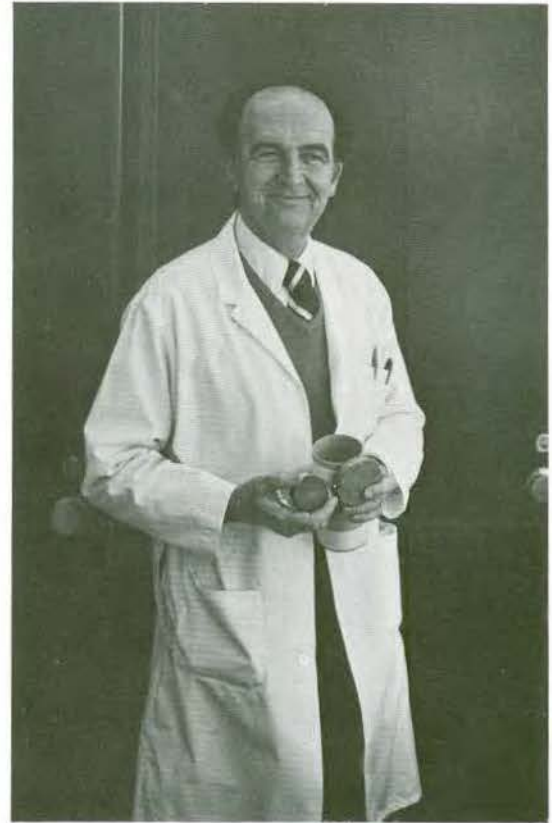



STEVE SMITH

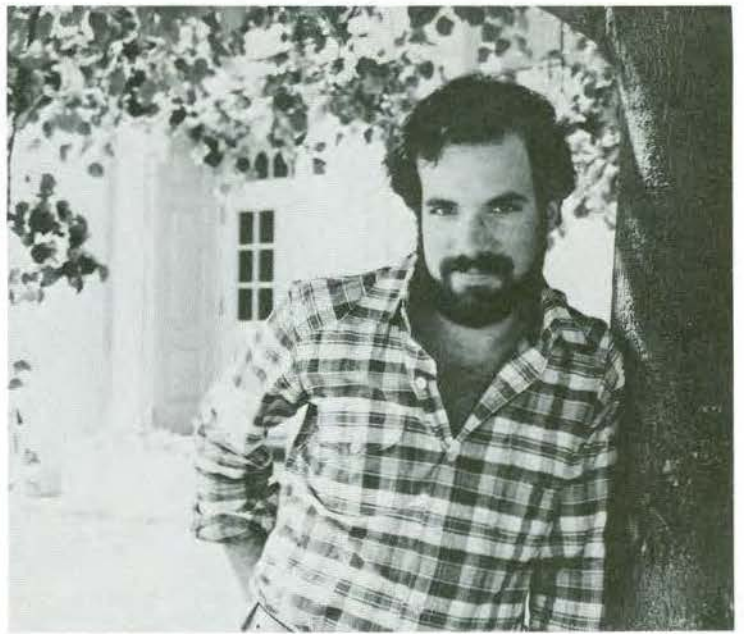

DAVE GLASER



PETE WYMAN

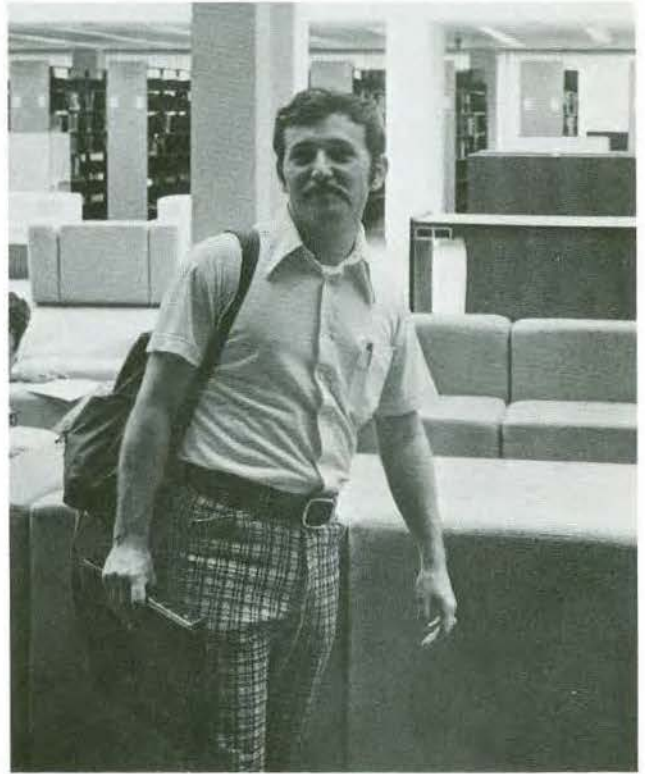

MIKE BRENNAN

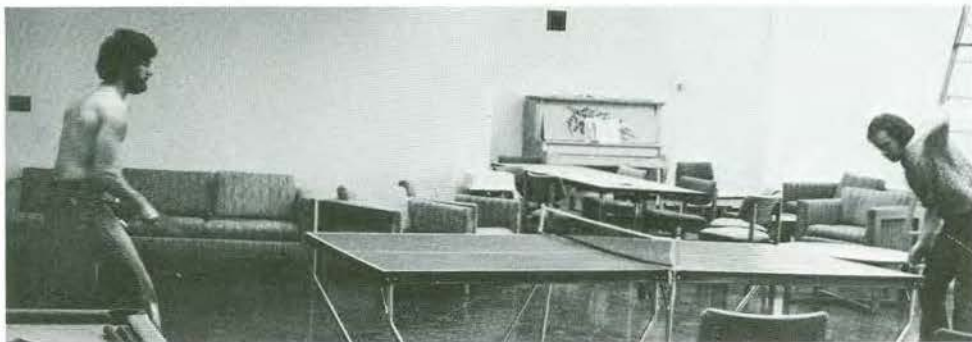

1ST SESSION - PHARM
LECTURER: WAULD

ABOUT COURSE:
1) SEVEN EXAMS
BOARD FORMAT
2) FALL DEGREE

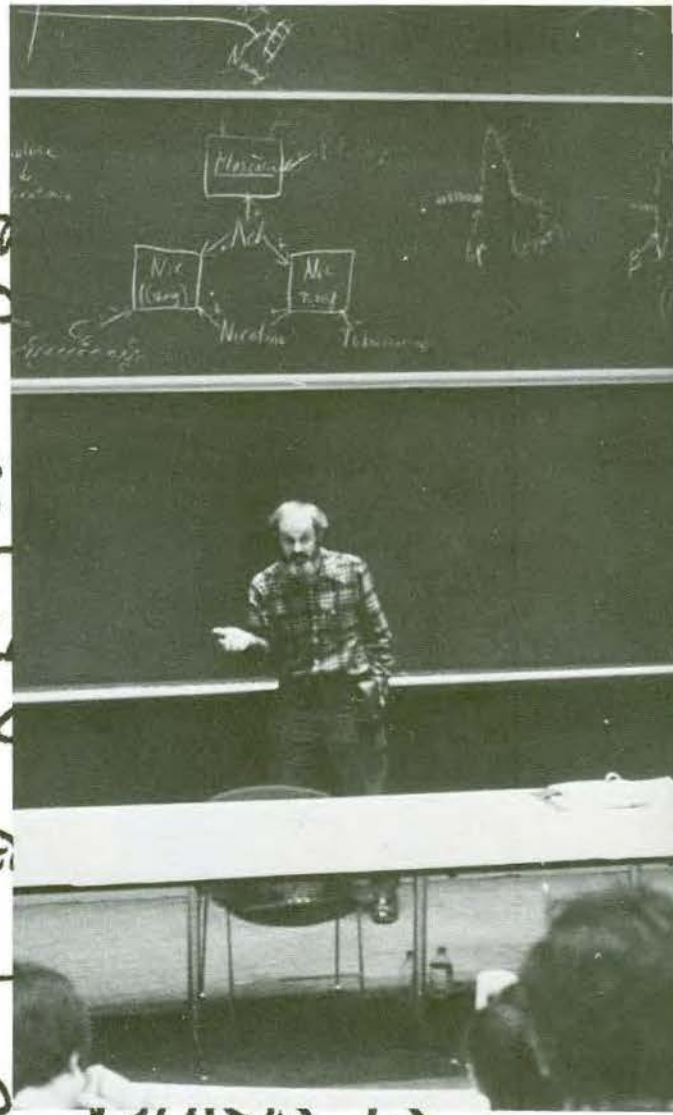



ADMINISTRATION

1974-78



LAMAR SOUTTER
DEAN, 1969-1975

Deans

Lamar Soutter
R. Wm. Butcher
Roger J. Bulger

Administration

Michael Bice
James Campbell
Phillip Caper
Robin Davidson
Lynn Eckhart
Joel Feinblatt
Susan Gagliardi
Maurice Goodman
Karl Hittelman
Richard Saunders
Edgar Smith
John Stockwell

Ad. Asst. to Dean

Muriel Sawyer

Sect'y Dean of Stud.

Susan Jeffcoat
Susan Steinhoff

1974-1975

ANATOMY

Clark, S.L.,
Chairman
Wolf, M.K.
Marks, S.C. Jr.
Gagliardi, S.B.
Mulroy, M.J.
Price, J.M.
Schneider, G.B.
Singer, R.H.
Evans, P.

BIOCHEMISTRY

Butcher, R.W.,
Chairman
Flatt, J.P.
Chlapowski, F.J.
Halkerston, I.D.K.
Hittelman, K.J.
Barber, R.
Clark, R.B.
Kelly, L.A.
McGuire, R.F.
Greene, M.W.

PHYSIOLOGY

Goodman, H.M.,
Chairman
Miller, T.B.
Fay, F.S.
Feinblatt, J.D.
Grigg, P.
Singer, J.J.
Dobson, J.G.
Reed, P.W.
Smith, M.S.
Walsh, J.V.
Honeyman, T.W.

1975-1976

MICROBIOLOGY

Tipper, D.J.,
Chairman
Bratt, M.A.
Mulder, C.
Dul, M.J.

PHARMACOLOGY

Brown, N.C.,
Chairman
Miller, T.B.
Waud, D.B.
Cooke, W.J. III
Mulder, C.
Smith, E.R.
Wright, G.E.
Humphreys, R.E.
Marinus, M.G.
Canada, A.

PATHOLOGY

Majno, G.
Friedell, G.H.
Like, A.A.
Pechet, L.
Templeton, A.
Danielli, J.F.
MacMahon, H.E.
Edelstein, L.



Farbman, K.
Gruninger, R.P.
Hopper, A.
Jacobson, A.S.
Morrison, T.G.
Salzman, T.
White, R.
Hopper, J.
Hightower, L.
Ozer, H.L.
Kerr, K.
Gibson, J.M.

Harper, R.S.
James, L.P.
Katayama, I.
Russfield, A.
Bain, R.
Bhawan, J.
Brewster, A.C.
DeGirolami, E.
DeGirolami, U.
Joris, I.
Murphy, S.F.
Purtilo, D.T.



Blake, W.J.
Cohen, S.M.
DeWan, C.J.
Hertig, A.T.
Richardson, E. Jr.
Robbins, S.L.
MacDonald, R.A.
Pan, H.

1974-1978

**FAMILY AND
COMMUNITY
MEDICINE**

Catlin, R.J.O.,
Chairman
Kessner, D.B.
Bulger, R.J.
Caper, S.P.
Fulmer, H.S.
Garrard, S.D.
Ingbar, M.L.
McBride, T.C.
Bibace, R.
Sampson, E.E.
Yankauer, A.
Babineau, R.A.
Burke, W.M.
Commons, J.R.
Chan, W.L.
Cleary, H.P.
Frey, J.J.
Hays, C.W.
Kasparyan, A.

Lipworth, L.
Mansell, E.
Millard, C.E.
Meyers, J.
Albrecht, J.A.
Barnes, A.J.
Bice, M.O.
Carper, J.M.
Cochrane, P.E.
Eckhart, L.N.
Fazen, L.
Haggett, E.W.
Hutchins, B.
Levy, B.S.
LaLancette, E.A.
Lukes, J.J.
Marlowe, S.
Mayo, L.E.

Miller, W.E.
Pickens, S.C.
Reichert, K.E.
Roy, L.E.
Rosen, D.J.
Rosenfield, D.A.
Roy, R.J.
Sargent, F.A.
Steinberg, G.
Stelling, H.P.
Storm, A.H.
Wegman, D.H.
Cotsonas, C.

PSYCHIATRY

Walzer, S.,
Chairman
Mason, E.

Myerson, D.J.
Bloomberg, S.
Guterman, B.
LeBeaux, L.
Meyer, M.S.
Pruniers, J.E.L.
Scott, J.F.
Varjabedian, A.
Vorenberg, J.
Carter, A.H.
Carter, S.
Clark, T.R.
Deering, G.E.
Ferrante, A.A.
Gottlieb, R.L.
Harrington, R.D.
Leavitt, A.M.
Linson, W.K.
Nadeau, C.J.L.
Pentlarge, V.H.
Perlman, M.S.
Pomerantz, J.M.
Reiner, E.R.
Reiss, H.G.
Rosenwald, R.J.
Sills, M.R.
Wylie, H.L.
Gil, M.
Gilman, E.D.
Jellinek, T.M.
Murray, J.T.
Parenty, R.J.
Romero, H.
Sandler, P.J.





R. WILLIAM BUTCHER
ACTING DEAN, 1975-76

1976-1978

ANAESTHESIA

- Stanton-Hicks, M.,
Chairman
- Covino, B.G.
- Waud, B.E.
- Boas, R.A.
- Jacobs, R.G.
- Oullette, R.D.
- Selwyn, A.S.
- Shepard, A.
- Bruce, J.E.
- Giasi, R.M.
- Longnecker, G.
- Perks, B.L.
- Peterson, L.E.
- Rusz, T.
- Shirley, M.
- Troll, G.F.
- Vassallo, C.
- Welch, G.
- Aillon, R.
- Daoust, P.
- Littlewood, D.G.
- Noble, W.M.
- Rajadhyaksha, D.

MEDICINE

- Dalen, J.E.,
Chairman
- Blacklow, N.R.
- Braverman, L.D.
- Budnitz, E.
- Bulger, R.J.
- Calabro, J.J.
- Caper, P.
- Dalen, J.
- Kaplan, M.
- Krant, M.J.
- Levine, P.H.
- Levinson, G.
- Merritt, J.A.
- Pechet, L.
- Saunders, R.H.
- Schneider, P.B.
- Spodick, D.H.
- Weiss, E.B.
- Berkovitz, B.
- Feldman, C.
- Rosemberg, E.
- Burke, W.
- Eastwood, G.L.
- Edelstein, L.
- Farbman, K.

- Farmelant, M.
- Gantz, N.
- Glew, R.H.
- Gruninger, R.P.
- Hickler, R.B.
- Howe, J.P., III
- Kasparyan, A.
- Lundy, J.A.
- Malkiel, S.
- Michelson, A.L.
- Palek, J.
- Paraskos, J.
- Pletka, P.G.
- Robinson, R.W.
- Safran, A.
- Seidman, J.M.
- Snyder, L.M.
- Spanknebel, G.L.
- Starobin, O.E.
- Szymanski, I.
- Vagenakis, A.
- Wolfson, I.
- Anand, R.K.
- Ansell, J.E.
- Baron, M.B.
- Birbara, C.A.
- Birbiglia, V.P.
- Blevins, P.P.
- Bress, N.
- Brewster, A.C.
- Brown, B.R.
- Carleton, W.T.
- Cederbaum, A.
- Coen, W.B.
- Cordon, R.A.
- DiDomenico, V.P.
- Dufault, F.X.
- Endriga, R.
- Fortier, N.
- Fribush, E.M.
- Garg, S.L.
- Glasser, S.
- Green, W.

- Higano, N.
- Hoffer, E.
- Hoovis, M.
- Hull, J.D.
- Iacobucci, A.P.
- Kanner, S.
- Kendall, R.
- King, T.
- Landau, E.
- Leb, L.V.
- Levi, G.
- MacGilpin, H.H.
- Marlowe, S.
- Massarelli, J.J.
- Meyer, R.E.
- Molinari, P.
- Miller, D.
- Mills, R.M.
- Morse, L.J.
- Murthy, K.S.
- Navazio, F.M.
- Ockene, I.S.
- Paddock, F.K.
- Patwardhan, A.
- Rose, B.D.
- Rosen, C.
- Sadronoori, B.
- Schwartz, J.H.
- Schwartz, P.
- Shuster, A.
- Singh, J.B.
- Spector, J.I.
- Stagg, P.
- Theodosiou, G.A.
- Tulgan, H.
- Ward, A.
- Weir, W.
- Zawacki, J.K.
- Zimbler, H.
- Albert, J.
- Aney, P.
- Backrach, S.
- Baum, M.



Berman, P.E.
 Bessette, R.E.
 Bessoff, J.I.
 Bishop, G.F.
 Bishop, R.L.
 Bowen, G.
 Brechtel, J.R.
 Brink, C.I.
 Budnitz, J.
 Burno, F.
 Campos, L.D.
 Cataldo, L.J.
 Colker, J.L.
 Dean, H.M.
 Dorris, R.J.
 Gardner, P.J.
 Gillis, D.A.
 Glodt, H.R.
 Gupta, S.P.
 Halpern, W.
 Josephson, G.W.
 Kussman, M.J.
 Lock, J.P.
 Lukes, J.J.
 Lynch, R.
 McInerney, R.P.
 Nally, P.V.
 O'Brien, J.
 Perer, M.A.
 Perera, R.
 Podbielski, J.A.
 Rubin, H.E.
 Schikowitz, S.
 Schwartz, R.I.
 Spierer, M.
 Starr, J.I.
 Volastro, P.S.
 Wasser, A.H.
 Williams, R.
 Winters, T.
 Wohl, C.I.
 Agar, J.W.M.
 Barnaba, V.T.
 Bird, G.T.
 Cole, L.M.
 El Zaheri, M.
 Fanning, L.
 Faustine, A.
 Fleming, P.D.
 Haffajee, C.
 Harris, A.
 Jarry, P.D.
 Kane, J.A.
 Kaner, S.
 Liu, F.
 Lobovitz, B.
 Lundgren, D.

Miller, P.E.
 Noto, R.
 Salomon, S.E.
 Stolbach, L.L.
 Stowe, G.T.
 Sudhindra, R.
 Taylor, R.
 Theodoropoulos, T.
 Tucker, R.P.
 Wallender, G.T.
 Weaver, T.P.

NEUROLOGY

Drachman, D.A.,
 Chairman
 Marcus, E.M.
 Wolf, M.K.
 Abrams, I.F.
 Kapen, S.
 Bazemore, R.
 DeGirolami, U.
 Fullerton, A.
 Sodha, N.

NUCLEAR MEDICINE

Braverman, L.E.
 Chairman
 Vagenakis, A.G.
 Hotte, C.E.
 Idoine, J.

OBSTETRICS & GYNECOLOGY

Hunter, R.E.,
 Chairman
 Lundy, L.E.
 Jones, A.R. Jr.
 Purcell, G. Jr.
 Bennett, R.E.
 Bishop, H.L.
 Halpin, T.E.
 Lerner, S.
 Johnson, R.
 Ouellette, P.W.
 Powell, A.
 Pokoloy, T.B.
 Kirkendall, H. Jr.
 Sussman, K.M.
 Booker, D.
 Kachinski, F.
 Pahl, E.
 Silva, P.
 Zadworney, J.
 Allan, M.S.
 O'Leary, P.V.
 Epstein, N.



**ROGER BULGER
 DEAN, 1977-**

Clarke, L.C.
 Siragusa, J.J. Jr.
 Hollander, J.S.
 Riley, F.J.
 Tauber, W.F.
 Hubbard, E.O.
 Cole, B.E.
 Dorman, D.B.
 Haling, R.
 Levison, F.E.
 Pekala, S.J.
 Rahagi, A.
 Reder, J.
 Shreefter, M.
 McCarthy, T.F.
 Burke, R.
 Carpenter, R.
 Fitzpatrick, J.G.
 Kenler, K.L.
 Bettigole, J.
 Morgan, W.J.
 McLaughlin, W.
 Green, K.W.
 Hunter, T.W.
 Cohen, S.
 Sinish, K.
 Farricy, J.
 Campbell, H.B.
 Jan, H.A.
 Hunt, H.B.

Griffin, B.
 Wadman, P.W.
 Nochimson, D.J.

OPHTHAMOLOGY

Asdourian, G.K.,
 Chairman
 Cosgrove, J.F.
 Yasuna, E.R.
 Broggi, R.J.
 Condon, T.J.
 Epstein, E.B.
 Guillette, J.L.
 Jewett, E.P. Jr.
 Rice, W.G. Sr.
 Roberts, C.R.
 Cancilla, M.L.
 Schultz, G.R.
 Singer, R.R.
 Bennett, E.H.
 Fitzgerald, D.J.
 Galt, J.
 Ganas, F.
 Kolbe, B.A.
 Meltzer, G.
 Norton, T.M.
 Posner, L.
 Rice, W.G. Jr.
 Sable, R.S.

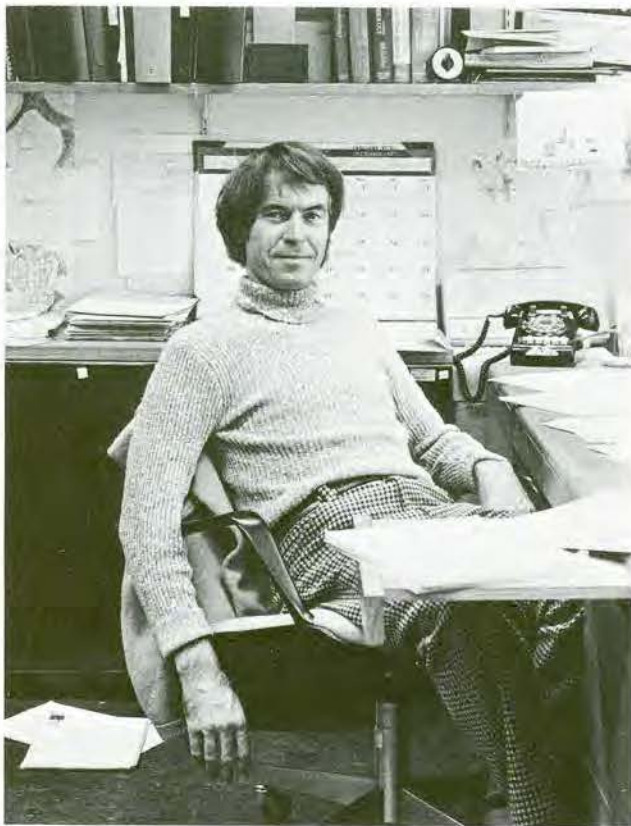

ORTHOPEDICS

Pappas, A.M.,
Chairman
Beisaw, N.E.
Johnson, V.S.
Keller, R.B.
Monahan, J.J.
Shannon, P.V.
Akins, C.M.
Bianchi, J.L.
Cohen, N.
Dunn, E.J.
Ellison, A.E.
Glockner F.
Malek, N.A.
O'Connell, F.D.
Panagakos, P.A.
Shea, W.D.
Slowick, F.A.
Southmayd, W.
Spear, I.M.
Steinberg, G.
Waters, F.J.
Cohen, L.D.
Yvars, M.F.
Bebberman, N.W.
Buckley, L.S.
Canfield, J.J.
Caron, R.

Groves, R.J.
Haddad, A.
Hurwitz, I.S.
Lahey, P.J.
Moore, D.W.
Paquette, C.A.
Pollock, N.L.
Sandick, H.
Scanlon, J.G.
Senghas, R.E.
Sullivan, T.F.

PEDIATRICS

Hanshaw, J.B.,
Chairman
Brem, J.
Calabro, J.J.
Duggan, J.A.
Garrard, S.S.
Pappas, A.M.
Pryles, C.V.
Teree, T.M.
Abroms, I.F.
Critz, G.T.
Drescher, A.N.
Schneider, A.P.
Shuman, H.H.
Sumpter, E.A.
Viles, P.H.

Bednarek, F.J.
Bergman, C.A.
Blank, M.S.
Curran, J.D.
Donovan, J.H.
Dopkeen, S.K.
Eckhert, L.
Fazen, L.
Fitzpatrick, A.J.
Griffin, B.E.
Gurwitz, A.
Karpawich, P.P.
Kauff, R.E.
Ossi, M.J.
Riordan, J.A.
Rosen, D.J.
Roy, C.A.
Smith, W.C.
Sorrenti, R.W.
DeNicola, L.
Gold, H.E.
Harding, J.W.
Harrington, F.J.
Hayden, T.H.
Izsak, J.
McMurray, M.B.
Miller, D.P.
Neuhardt, R.G.
Pagano, R.
Porter, G.E.
Shukan, D.C.
Steele-Perkins, J.
Bazemore, P.H.
Brick, H.J.
Brigham, J.
Chung, S.K.
Cummings, J.M.
Donovan, C.M.
Fieldman, B.S.
Gedachian, R.K.
Hays, D.P.
Hirsch, M.E.
Ismailji, T.
Laucka, F.
Martin, D.M.
Morris, M.
Sharples, A.
Nenna, F.L.
Sachdeva, V.
Panjvani, Z.
Ramachandra, A.
Sola, A.
Stowe, S.
Weinstein, M.P.
Weiss, S.

OTOLARYNGOLOGY

Taylor, M.
Catalfumo, F.J.
Fine, J.R.
Hughes, J.P.
Kurland, S.E.
Liland, J.B.
Harris, N.J.
Zamansky, M.

PLASTIC SURGERY

Chang, W.H.J.,
Chairman
Bom, A.F.
Stern, O.S.
Bacchetta, C.A.
Haidak, P.M.
Gomez, N.H.

RADIOLOGY

Hawes, L.E.,
Chairman
Avnet, N.L.
Janower, M.L.
Kadish, S.P.
Kilroy, E.F.
Messer, R.J.
Meyer, J.E.
Salomon, R.
Carey, W.A.
Carroll, J.V.
Cavan, D.A.
Engstrom, L.L.
Fitts, F.B.
Fitzgerald, D.
Goodman, D.J.
Gowdey, J.F.
Lathi, S.G.
Levine, J.
Malhotra, C.M.
Raptopoulos, V.D.
Smith, J.C. Jr.
White, F.A.
Zezulin, W.
Austin, R.F.
Lingley, J.F.
Villiotte, J.D.
Benedict, K.T.
Chen, P.S.
Choe, W.B.
Danford, R.O.
Masters, S.J.
Rentz, J.F.
Ostfeld, D.A.
Poutasse, J.D.



Schwartz, D.S.
 Weiner, M.A.
 Wolfman, H.T.
 Eddy, W.A.

SURGERY

Wheeler, H.W.,
 Chairman
 Aliopoulios, M.A.
 Croce, E.J.
 Dunlop, G.R.
 Herrmann, J.B.
 Soutter, L.
 Haidak, G.L.
 Hight, D.
 Johnson, R.A.
 Manning, J.J.
 McCready, F.J.
 Rothmeier, J.
 Small, W.T.

Tracy, R.J.
 Utzschneider, R.J.
 Whelan, C.S.
 Anastasia, L.F.
 Mamaral, E.L.
 Brown, D.P.
 Ctaldo, F.G.
 Chandler, J.P.
 Clermont, H.G.
 Curran, J.F. Jr.
 Curd, C.C.
 Cutler, B.S.
 Davidson, R.I.
 Durham, C.
 Fitzpatrick, G.F.
 Furcinitti, J.F.
 Garick, E.I.
 Henderson, J.W.
 Horne, E.O.
 Howard, J.T.



Josephs, B.N.
 Kirkland, K.C.
 Leibowitz, E.W.
 McCann, J.C. Jr.
 McGuigan, J.E.D.
 Neary, J.R.
 Petter, J.B.
 Paulwan, F.A.
 Sadighi, P.J.
 Sanders, J.I.
 Sayman, W.A.
 Silkman, R.J.
 Silva, W.E.

Stone, B.B.
 Vander Salm, T.
 Wertheimer, M.D.
 Zupanec, R.
 Galla, E.J.
 Blais, W.A.
 Ciborski, M.G.
 Colby, R.G.
 Cranford, J.S.
 Jasir, N.N.
 Palma, L.A.
 Patwardhan, N.A.
 Walchenbach, R.



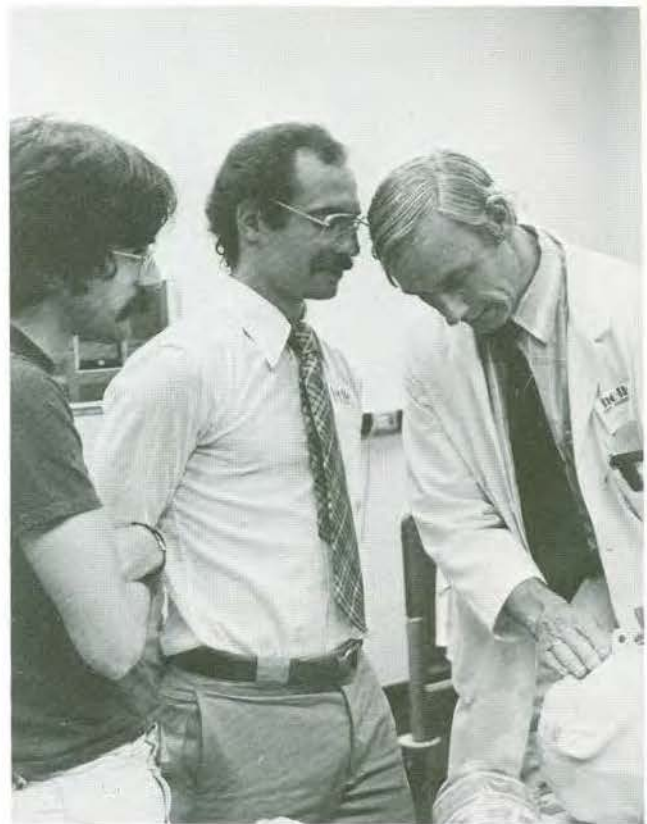

UROLOGY

- Constantian, H.M.,
Chairman
- Sherer, J.F. Jr.
- Blute, R.D.
- Felton, L.M. Jr.
- Howard, P.J. Jr.
- Jaffee, S.A.
- Phaneuf, R.J.
- Weinert, S.D.
- Mamonas, C.
- Marcure, R.W.
- Vazakas, G.E.
- Hopkins, T.B.



SPECIAL CONTRIBUTORS

Susan Steinhoff
Georgina C. Nemecek, Ph.D.
James B. Hanshaw, M.D.
Joel D. Feinblatt, Ph.D.
Lloyd E. Hawes, M.D.
R.W. Butcher, Ph.D.
James E. Dalen, M.D.
Edward Budnitz, M.D.
Richard E. Hunter, M.D.
Berkshire Medical Center
Shirley B. Cotter
Joel M. Seidman, M.D.
William and Marilyn Keenan
Liberto Pechet, M.D.
Guido Majno, M.D.
Lewis Braverman, M.D.
Muir's Laundry, Inc.
P.L. Rider, Inc.
Allen Shuster, M.D.
Mayre B. Coulter

Wallace H.J. Chang, M.D.
Drs. Roger J. and
Ruth Ellen Bulger
Merrill K. Wolf, M.D.
Francis Chlapowski, Ph.D.
Sam L. Clark, Jr., M.D.
Apostolos Vagenakis, M.D.
Ganson Purcell, Jr., M.D.
Betty Stark
Dept. of Pharmacology
Karl J. Hittelman, Ph.D.
John P. Howe, III, M.D.
Ellen Mansell, M.D.
L.B. Wheaton, Inc.
Spag's
Worcester Medical Supply
William M. Burke, M.D.
Philip Caper, M.D.
Eli Lilly and Co.
Charles W. Hays, M.D.

CONTRIBUTORS

Michael O. Bice
Hugh S. Fulmer, M.D.
David M. Kessner, M.D.
Tia Higano
Christopher Keenan
Douglas Levine
Dept. of Physiology

Michael Dul, Ph.D.
John A. Paraskos, M.D.
James J. Lukes, Ph.D.
Jodi Stark
Anthony Alario
Irvin Heipetz

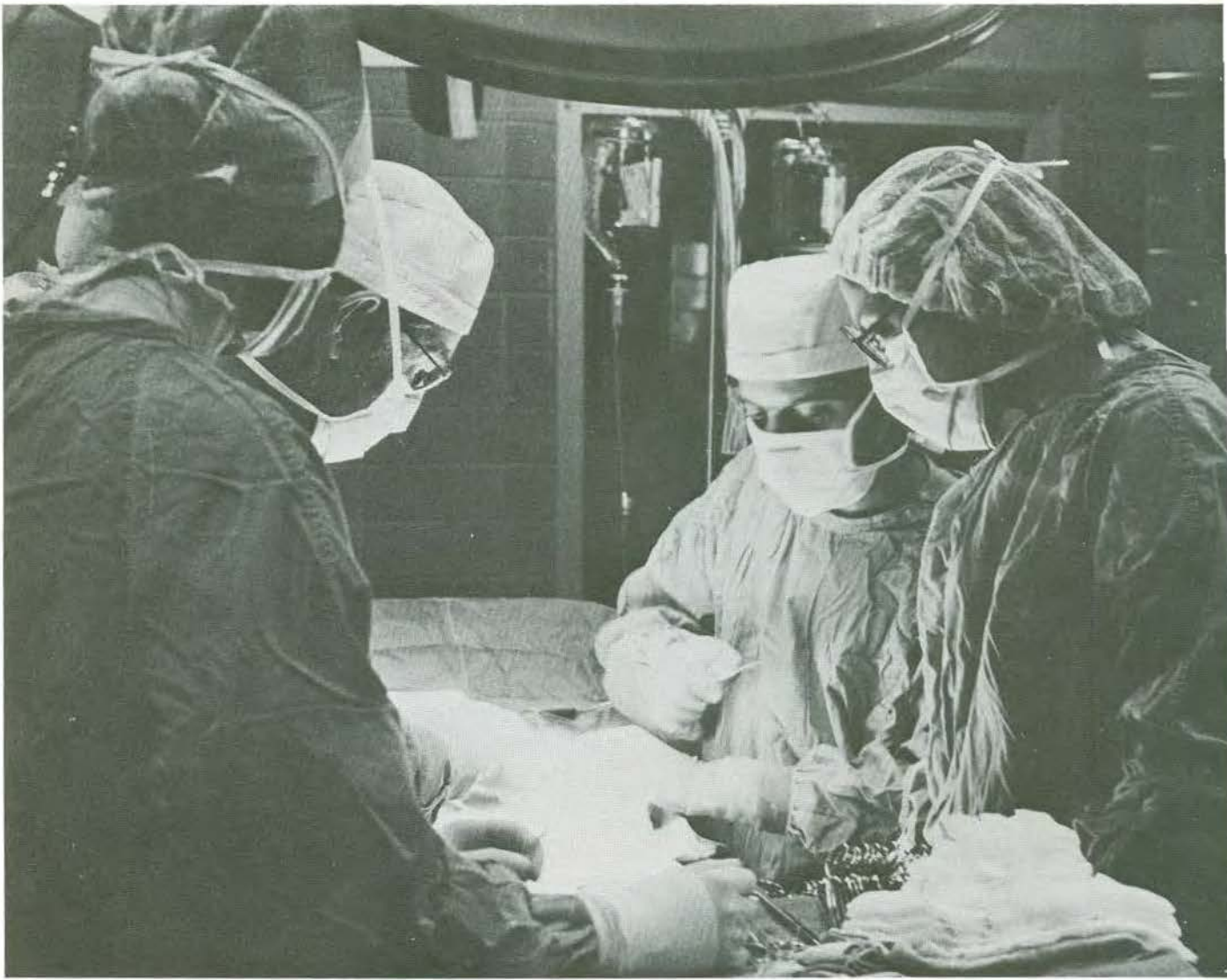

1976-
1977





RANDY HUDSON

NEIL GROSSMAN



VERNETTE JONES



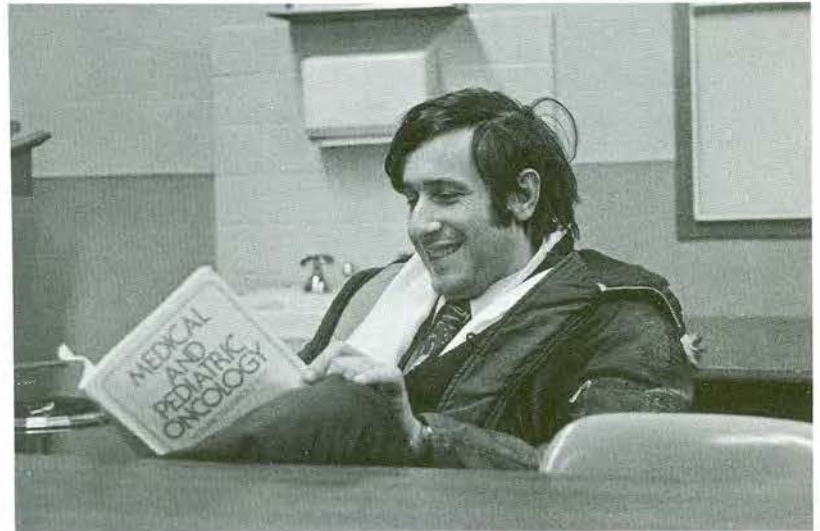
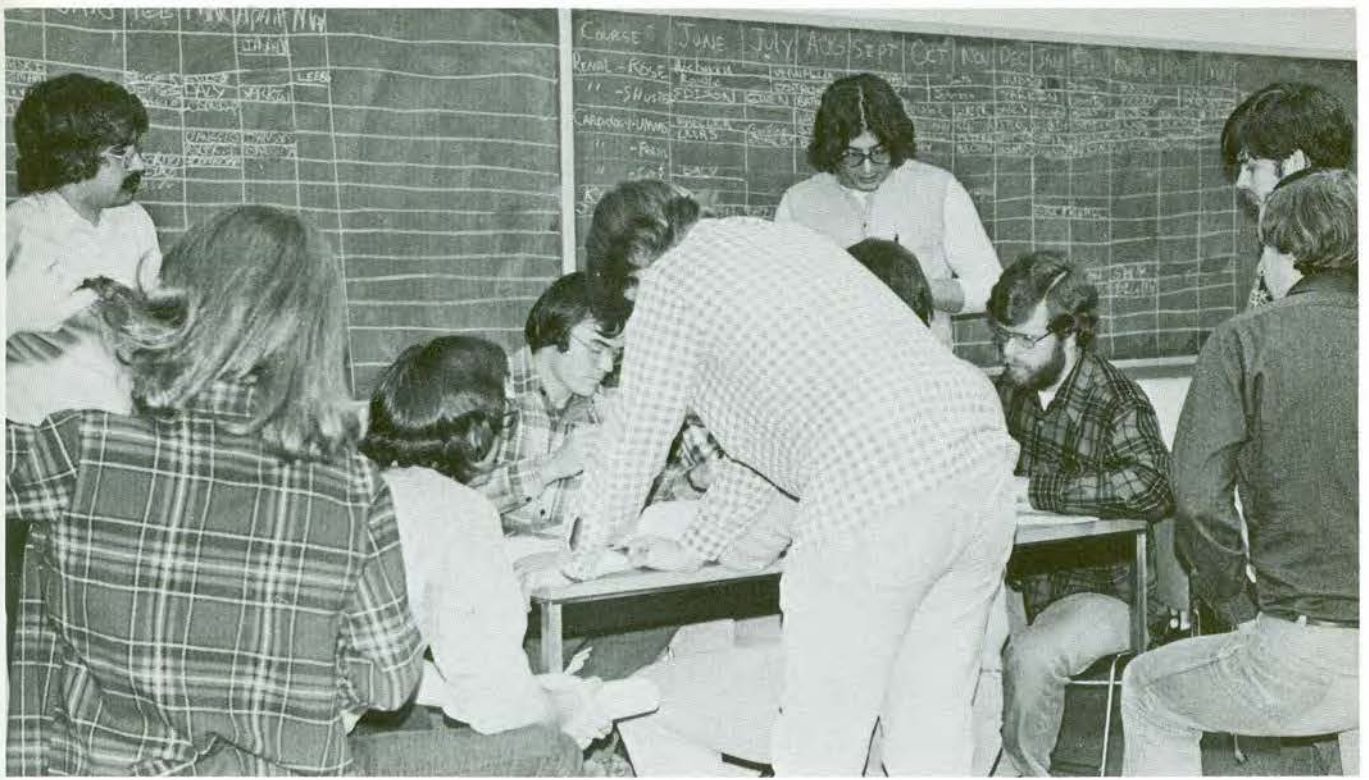

ALEX BONICA



MED STUDENT!

OR IMPRINT WITH PATIENT'S CARD

R OF
 RDING
 plaint
 Present Illness
 Past Illness
 Childhood
 Adult
 Operations
 Injuries
 History
 Family
 Review
 General
 Skin
 Head-Eyes-Ears
 Nose-Throat
 Neck
 Respiratory
 Cardiovascular
 Gastrointestinal
 Genitourinary
 Hematological
 Endocrine
 Motor
 Neuropsychiatric

@ Sudden appearance abdominal mass & nausea + vomiting
 HPI - During physical diagnosis course, pt. (A 2nd yr
 med student noticed a lump in epigastric region.
 Same lump felt by classmate. Nausea + vomiting
 since this afternoon
 been exposed to
 all transfusions.



DRINKS ON SPECIAL OCCASIONS (eg MON, TUES...)

ROS (+) HEADACHE, VERTIGO, DIZZINESS, SWAIIK TROUBLE

- (+) POST-NA
- (+) PALPITA
- (+) NAUSEA,
- (+) POLYUR



Name

Address

Age / Sex

PHYSICAL EXAM

HOSPITAL REGISTRATION

Date:

Temp.:

ORDER OF RECORDING

- 1. General
- 2. Skin
- 3. Eyes
- 4. Ears
- 5. Nose
- 6. Mouth
- 7. Throat

- ① CN,
- ② SW
- ③ PE
- ④ PE
- ⑤ FA
- ⑥ HA
- ⑦ SC
- ⑧ WNL



NO MENTAL
IS KIPHOID

T DAY / OR WHO PRESIDENT
DID IDEATION), DEPRESSED

LAB NOT DONE

- 20. Vaginal
- 21. Summary
- 22. Impressions
- 23. Signature (s)

②② IMPRESSION: NORMAL KIPHOID PROCESS

[Handwritten Signature] M.D.



MIKE ROBERTS



ED DONOVAN





GARY PETERS

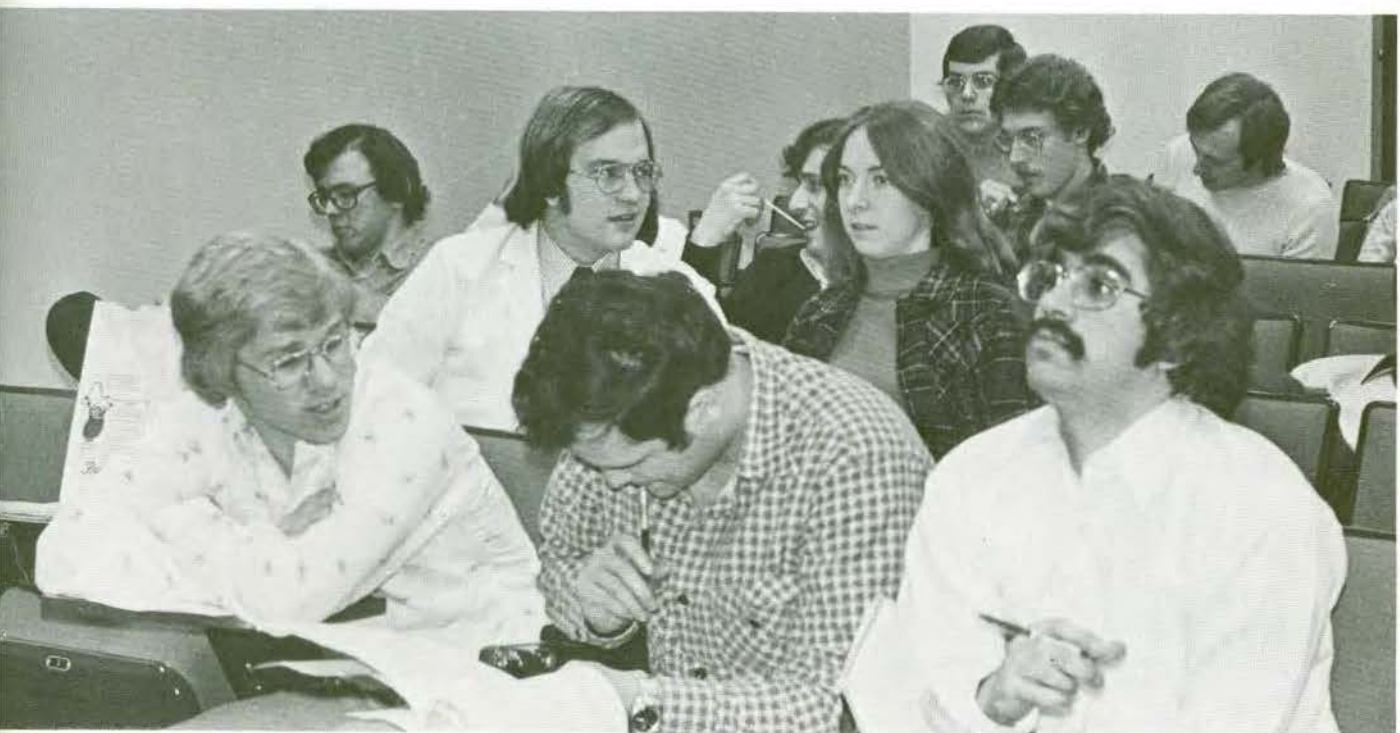

GLOSSARY

Betz cell anemia — a paucity of functioning neurons in the CNS.

The Big C — 1. Cancer, 2. Eric Cotter.

B.S. — 1. Breath sounds, 2. bowel sounds, 3. bovine excrement.

Chandelier Sign — A clinical sign which is present when patient hits the chandelier upon examination. Seen in several conditions, e.g. PID, anal tear.

COLD — Chronic Obstructive Lung Disease, not the same as Cold.

Commando Procedure — Any radical procedure used to try to save a patient.

Cool — to die.

Crock — 1. a malingerer or a chronic complainer, 2. Any patient a doctor does not particularly like.

ECU — Eternal Care Unit. Being transferred to the ECU indicates a patient is dead.

Fascinoma — Extremely interesting case.

Fly Sign — An unconscious, open-mouthed patient whose mouth could catch flies.

FOS — Full of Shit. Refers to 1. A patient inadequately prepped for a barium enema or sigmoidoscopy, 2. the advice of consultants if they do not agree with one's assessment of a case.

FUBAR — a patient whose appearance is "changed" beyond all recognition.



Gomer — A patient who, for one reason or another, is unusual in a negative sense.

Gomer Scales — Tests which indicate whether a patient is a true gomer. Some assign points. Example, a pt. has 1 gomer pt. if he regulates his IV; 4 if he regulates the IV's of others, 10 if he masquerades as a doctor and inserts his own IV's.



Gridleburg's Trial of Life — Having survived something horrendous. Named for an intern who mistakenly infused 2 Liters of saline into a patient with CHF.

Guarded Prognosis — Indicates patient is not a suitable candidate for life insurance.

Gumbar Disease. the Dreaded — Fictional disease ascribed to medical students when they present to student health. The symptoms are whatever the student has and the prognosis is "too terrible to talk about."

Johnson's Sign — Named after the intern Eliot Johnson, the sign occurs when a patient snaps back into bed after being transferred to a stretcher. Indicates a Foley catheter attached to the bed was not removed from the patient.

MOM — Milk Of Magnesia. Often written as "MOM in AM if no BM this PM."

Pipe Cleaner — Urologist.

Rule of Tubes — The more tubes, the more trouble.

Saint's Triad — The association of gallbladder disease with hiatal hernia and diverticulosis.

Sinner's Triad — An X-ray finding of an IUD, a metal crucifix and no wedding ring.

String Sign — An estimation of alcoholic hallucinosis. One holds the fingers slightly apart and asks the patient what color string is being held. Positive if a color is named, markedly positive if patient asks "Which String?".

Troll Patrol — Rounds.

Zebra — 1. An obscure disease, 2. the largest device for containment of mammary hyperplasia.



JANICE POWELL





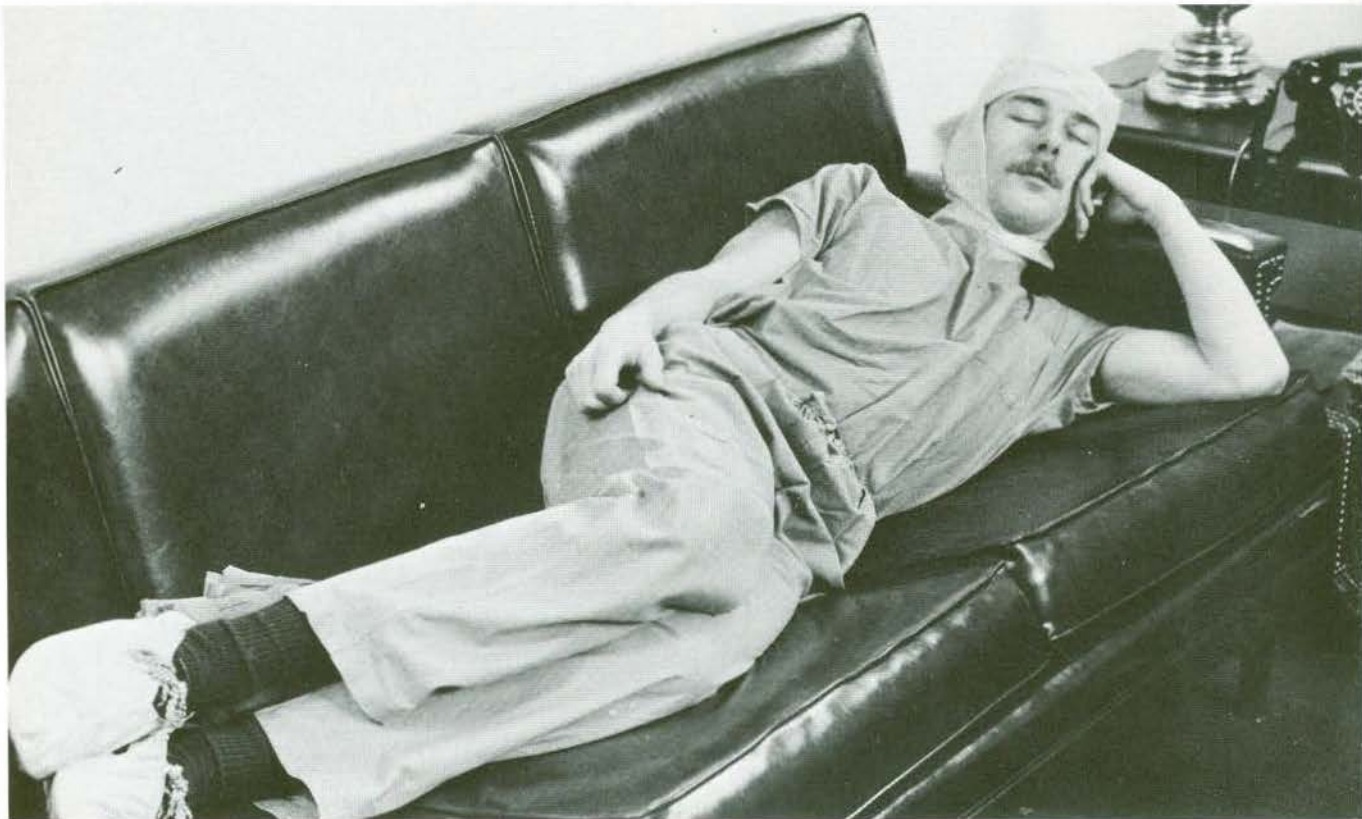

NIRMP

DIRECT

INCLUDING

HOSPITALS AND

PARTICIPATING IN THE

MATCHING PROGRAM

POINTMENTS



**NATIONAL INTERN AND
RESIDENT MATCHING PROGRAM**

**1603 Orrington Avenue, Suite 1155
Evanston, Illinois 60201**

October, 1977

**1977-
1978**



JULIA MASON



BETSY MOODY





SCOTT ROWLEY



TONY MARINO



MIKE JOZEFczyk



BOB FRASER





PAUL VERNAGLIA



MARCI BOWLING



PAUL DARCY



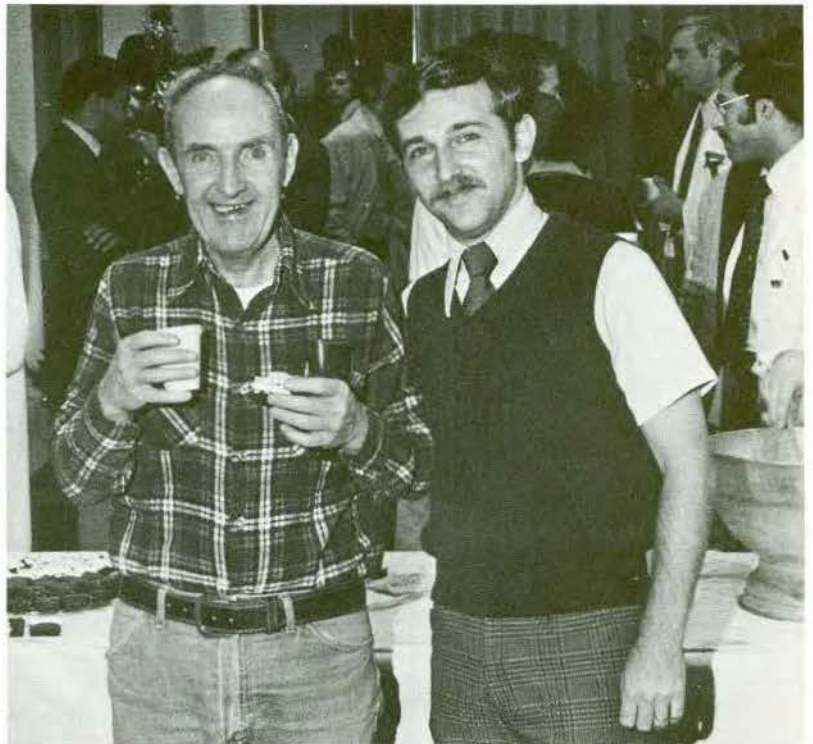



JIM BALLIRO

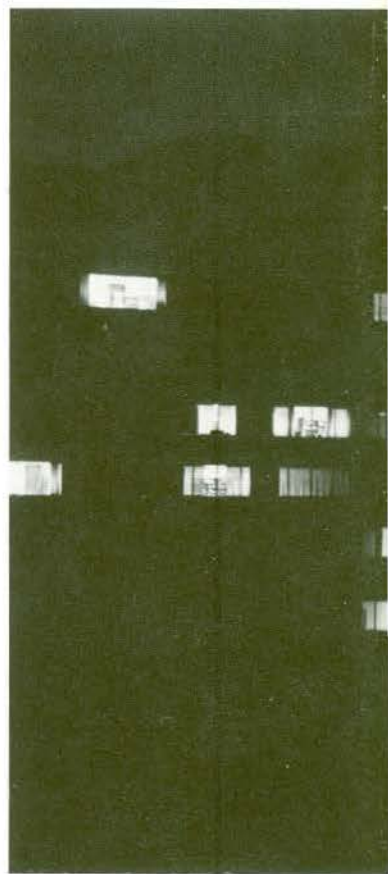

STEVE GORFINE





JEFF BENTLEY



MARK LOSORDO

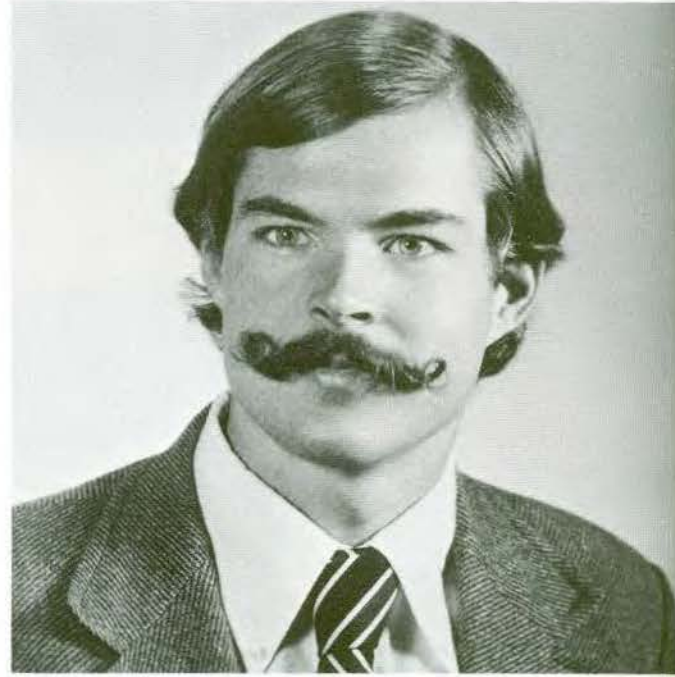

GEORGE BURKE





JACK BATBOUTA



BARRY YARCKIN

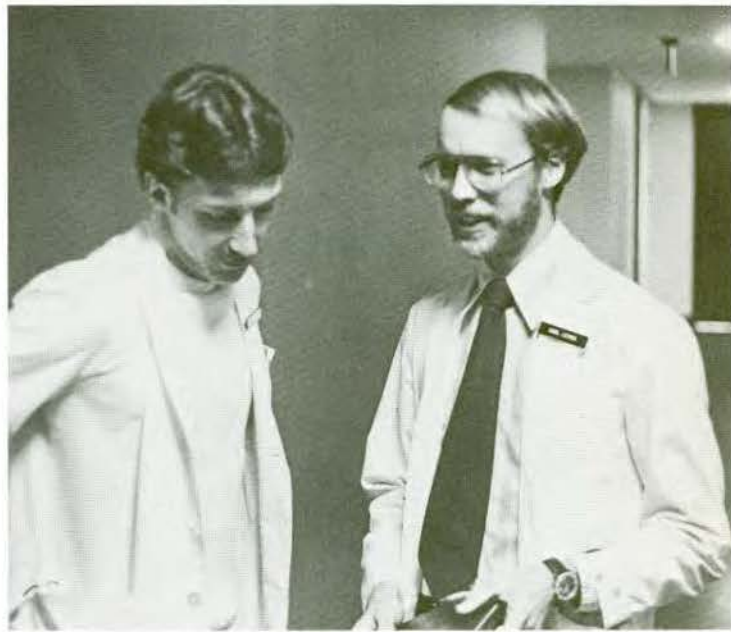

CARL LEVICK





MARK HENRY



BARBARA TAUSEY



NEIL CASHMAN



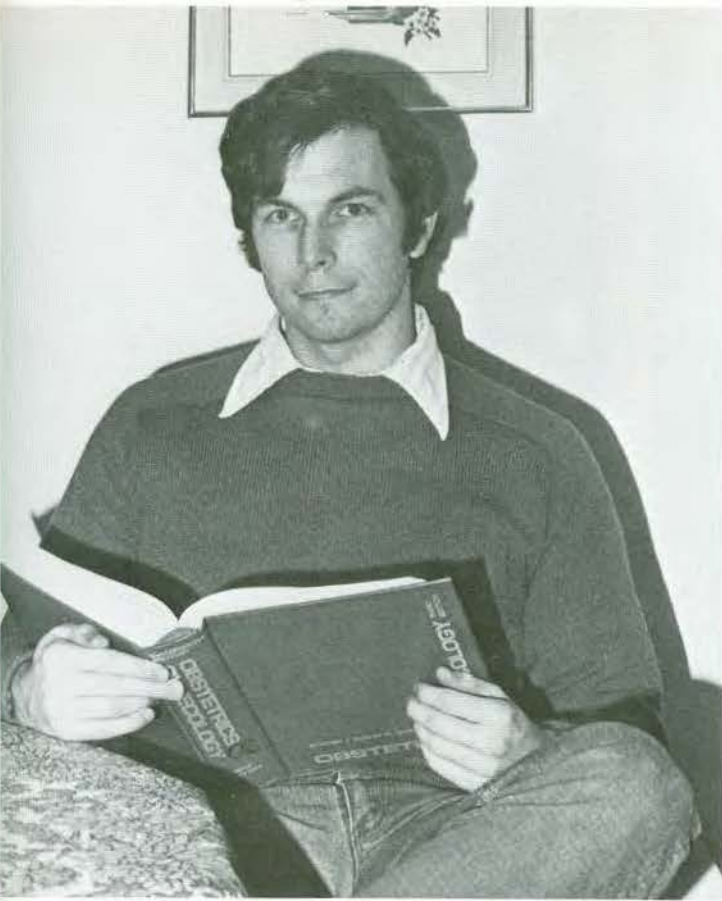

BILL KEENAN



DAN DOYLE



WHEN SEEING YOUR FAMILY PHYSICIAN — A little something that may have slipped your mind is that doctors only need to get 70% of the questions right to pass! Wouldn't it be interesting to know if your doctor was an A+ or a C- student? Did he flunk "Heart" or "Liver"? Or did he put straight A's . . . by cheating! Here's a useful rule of thumb to help you judge your doctor's qualifications: "If he were any good, he'd be a specialist!"



INTERNSHIP APPOINTMENTS

James M. Balliro, M.D.	Surgery, Wm. Shands Hospital, Gainesville, Florida
John C. Batbouta, M.D.	Medicine, St. Vincent Hospital, Worcester, Mass.
Gregory B. Begin, M.D.	Anesthesiology, New England Medical Center, Boston, Mass.
Stephen R. Belton, M.D.	Family Practice, Univ. Calif. Affiliated Hospitals, Davis, Calif.
Jeffrey M. Bentley, M.D.	Surgery, Univ. Massachusetts Coord. Program, Worcester, Mass.
Rachel A. Bergeson, M.D.	Pediatrics, Rhode Island Hospital, Providence, Rhode Island.
David M. Boland, M.D.	Surgery, Univ. Massachusetts Coord. Program, Worcester, Mass.
Alexander J. Bonica, M.D.	Medicine, Public Health Service Hospital, Boston, Mass.
Marcia C. Bowling, M.D.	Obstetrics-Gynecology, Univ. Massachusetts Coord. Program, Worcester, Mass.
Michael J. Brennan, M.D.	Medicine, Walter Reed Hosp., U.S. Army, Washington, D.C.
George W. Burke, III, M.D.	Surgery, New England Deaconess, Boston, Mass.
Neil R. Cashman, M.D.	Medicine, Children's Hospital, San Francisco, California
George S. Charos, M.D.	Medicine, Mercy Hospital, San Diego, California
Charles H. Collier, M.D.	Therapeutic Radiology, Syracuse Medical Center, Syracuse, New York
Eric P. Cotter, M.D.	Medicine, Memorial Hospital, Worcester, Mass.
Robert B. Daly, M.D.	Surgery, Mary Imogene Bassett Hospital, Cooperstown, New York
Ronald H. D'Angelo, M.D.	Family Practice, St. Joseph's Hospital, Syracuse, New York
Paul E. Darcy, M.D.	Medicine-Flexible, Hartford Hospital, Hartford, Conn.
Kenneth A. Deloge, M.D.	Medicine, Hartford Hospital, Hartford, Conn.
Edward D. Donovan, M.D.	Surgery, St. Elizabeth's Hospital, Boston, Mass.
John J. Downing, M.D.	Medicine, Newton-Wellesley Hospital, Newton Lower Falls, Mass.
Daniel M. Doyle, M.D.	Medicine, St. Francis Hospital, Hartford, Conn.
Edward J. Duszlak, M.D.	Radiology, Milton S. Hershey Medical Center, Hershey, Penn.
Richard B. Edison, M.D.	Surgery, Kaiser Foundation, So. Calif. Permanente Med. Center, Los Angeles, CA.
Madeleine R. Fay, M.D.	Medicine, Memorial Hospital, Worcester, Mass.
William J. Flanagan, Jr., M.D.	Medicine, Bridgeport Hospital, Bridgeport, Conn.
Robert J. Fraser, M.D.	Medicine, Memorial Hospital, Worcester, Mass.
John T. Given, M.D.	Medicine, Rhode Island Hospital, Providence, Rhode Island.
David N. Glaser, M.D.	Medicine, St. Mary's Medical Center, Long Beach, Calif.
Stephen R. Gorfine, M.D.	Medicine, Mount Sinai Hospital, New York, N.Y.
Lynda C. Graves, M.D.	Family Practice, Thomas Jefferson Univ. Coord. Programs, Philadelphia, Penn.
Carla J. Gresian, M.D.	Psychiatry, Milton S. Hershey Medical Center, Hershey, Penn.
Neil A. Grossman, M.D.	Medicine, Mount Auburn Hospital, Cambridge, Mass.
Mark F. Henry, M.D.	Surger, Maine Medical Center, Portland, Maine
Randall B. Hudson, M.D.	Medicine, St. Vincent Hospital, Worcester, Mass.
Eric E. Johnson, M.D.	Medicine, Faulkner Hospital, Boston, Mass.
Patricia Vernet Jones, M.D.	Pediatrics, Montefiore Hospital Center, New York, N.Y.
Michael A. Jozefczyk, M.D.	Pathology, Berkshire Medical Center, Pittsfield, Mass.
Jason C. Kantor, M.D.	Medicine, St. Mary's Medical Center, Long Beach, Calif.
William F. Keenan, Jr., M.D.	Family Practice, Harrisburg Hospital, Harrisburg, Penn.
Morris C. Lainer, M.D.	Medicine, St. Vincent Hospital, Worcester, Mass.
Susanna M. Lee, M.D.	Leave of Absence
Steven A. Leers, M.D.	Surgery, Univ. Mass. Coord. Program, Worcester, Mass.
Carl E. Levick, M.D.	Medicine, Miriam Hospital, Providence, Rhode Island.
Mark F. Losordo, M.D.	Surgery, Univ. Mass. Coord. Program, Worcester, Mass.
Anthony F. Marino, M.D.	Medicine, Memorial Hospital, Worcester, Mass.
Julia L. Mason, M.D.	Pediatrics, Syracuse Medical Center, Syracuse, New York.
Betsy L. Moody, M.D.	Medicine, Memorial Hospital, Worcester, Mass.
Edward E. Ostrowski, M.D.	Diagnostic Radiology, Texas Medical Branch Hospital, Galveston, TX.
Gary L. Peters, M.D.	Surgery, Univ. Mass. Coord. Program, Worcester, Mass.
Janice T. Powell, M.D.	Medicine, St. Elizabeth's Hospital, Boston, Mass.
James Rainville, M.D.	Family Practice, Memorial Hospital, Pawtucket, Rhode Island.
Michael B. Roberts, M.D.	Medicine, Memorial Hospital, Worcester, Mass.
Scott D. Rowley, M.D.	Medicine, Rhode Island Hospital.
Ethan B. Russo, M.D.	Pediatrics, Phoenix Affiliated Hospitals, Phoenix, Arizona.
Ralph J. Sama, M.D.	Medicine, St. Vincent Hospital, Worcester, Mass.
James A. Sandberg, M.D.	Medicine, New England Deaconess, Boston, Mass.
Steven B. Smith, M.D.	Pathology, Massachusetts General Hospital, Boston, Mass.
Gail F. Stanton, M.D.	Medicine, Hartford Hospital, Hartford, Conn.
Barbara Tausey, M.D.	Obstetrics-Gynecology, Medical Ctr. Hospital of Vermont, Burlington, Vt.
Paul A. Vernaglia, M.D.	Medicine, Univ. Mass. Coord. Program, Worcester, Mass.
Robert M. Webman, M.D.	Medicine, Pacific Medical Ctr., Presbyterian Hospital, San Francisco, CA.
Robert H. Wheeler, M.D.	Medicine, Memorial Hospital, Worcester, Mass.
Peter Wyman, M.D.	Medicine, Univ. Mass. Coord. Program, Worcester, Mass.
Barry S. Yarckin, M.D.	Pediatrics, Children's Medical Center, Dallas, Texas.

. . . In Thine Eternal Providence Thou hast chosen me to watch over the life and health of Thy creatures. I am now about to apply myself to the duties of my profession. Support me, Almighty God, in these great labors that they may benefit mankind, for without Thy help not even the least thing will succeed.

Inspire me with love for my art and for Thy creatures. Do not allow thirst for profit, ambition for renown and admiration, to interfere with my profession, for these are the enemies of truth and of love for mankind and they can lead astray in the great task of attending to the welfare of Thy creatures. Preserve the strength of my body and of my soul that they ever ready be cheerfully to help and support rich and poor, good and bad, enemy as well as friend. In the sufferer let me see only a fellow creature in pain. illuminate my mind that it recognize what presents itself and that it may comprehend what is absent or hidden. Let it not fail to see what is visible, but do not permit it to arrogate to itself the power to see what cannot be seen, for delicate and indefinite are the bounds of the great art of caring for the lives and health of Thy creatures. Let me never be absent-minded. May no strange thoughts divert my attention at the bedside of the sick, or disturb my mind in its silent labors, for great and sacred are the thoughtful deliberations required to preserve the lives and health of Thy creatures.

Grant that my patients have confidence in me and my art and follow my directions and counsel . . . Should those who are wiser than I wish to improve and instruct me, let my soul gratefully follow their guidance; for vast is the extent of our art. Should conceited fools, however, censure me, then let love for my profession steel me against them, so that I may remain steadfast without regard for age, for reputation, or for honor, because surrender would bring to Thy creatures sickness and death . . .

Let me be contented in everything except in the great science of my profession. Never allow the thought to arise in me that I have attained to sufficient knowledge, but vouchsafe to me the strength . . . and the ambition ever to extend my knowledge . . .

Almighty God! Thou hast chosen me in Thy Mercy to watch over the life and death of Thy creatures. I now apply myself to my profession. Support me in this great task so that it may benefit mankind, for without Thy help not even the least thing will succeed.

— FROM THE PRAYER OF MAIMONIDES