

## Washington University School of Medicine Digital Commons@Becker

---

### Open Access Publications

---

2017

# CEDNIK: Phenotypic and molecular characterization of an additional patient and review of the literature

Tina Hsu

*Washington University School of Medicine in St. Louis*

Carrie C. Coughlin

*Washington University School of Medicine in St. Louis*

Kristin G. Monaghan

*GeneDx*

Elise Fiala

*Washington University School of Medicine in St. Louis*

Robert C. McKinstry

*Washington University School of Medicine in St. Louis*

*See next page for additional authors*

Follow this and additional works at: [https://digitalcommons.wustl.edu/open\\_access\\_pubs](https://digitalcommons.wustl.edu/open_access_pubs)

---

### Recommended Citation

Hsu, Tina; Coughlin, Carrie C.; Monaghan, Kristin G.; Fiala, Elise; McKinstry, Robert C.; Paciorkowski, Alex R.; and Shinawi, Marwan, "CEDNIK: Phenotypic and molecular characterization of an additional patient and review of the literature." *Child Neurology Open*.4. 2329048X17733214. (2017).  
[https://digitalcommons.wustl.edu/open\\_access\\_pubs/6306](https://digitalcommons.wustl.edu/open_access_pubs/6306)

This Open Access Publication is brought to you for free and open access by Digital Commons@Becker. It has been accepted for inclusion in Open Access Publications by an authorized administrator of Digital Commons@Becker. For more information, please contact [engeszer@wustl.edu](mailto:engeszer@wustl.edu).

---

**Authors**

Tina Hsu, Carrie C. Coughlin, Kristin G. Monaghan, Elise Fiala, Robert C. McKinstry, Alex R. Paciorkowski, and Marwan Shinawi

# CEDNIK: Phenotypic and Molecular Characterization of an Additional Patient and Review of the Literature

Tina Hsu, BA<sup>1</sup>, Carrie C. Coughlin, MD<sup>2,3</sup>,  
 Kristin G. Monaghan, PhD, FACMG<sup>4</sup>, Elise Fiala, MS<sup>5</sup>,  
 Robert C. McKinstry, MD, PhD<sup>3,6</sup>, Alex R. Paciorkowski, MD<sup>7</sup>,  
 and Marwan Shinawi, MD, FACMG<sup>5</sup>

## Abstract

Synaptosomal-associated protein 29 (SNAP29) is a t-SNARE protein that is implicated in intracellular vesicle fusion. Mutations in the *SNAP29* gene have been associated with cerebral dysgenesis, neuropathy, ichthyosis, and keratoderma syndrome (CEDNIK). In patients with 22q11.2 deletion syndrome, mutations in *SNAP29* on the nondeleted chromosome are linked to similar ichthyotic and neurological phenotypes. Here, the authors report a patient with cerebral dysgenesis, neuropathy, ichthyosis, and keratoderma syndrome who presented with global developmental delay, polymicrogyria, dysgenesis of the corpus callosum, optic nerve dysplasia, gaze apraxia, and dysmorphic features. He has developed ichthyosis and palmoplantar keratoderma as he has grown. Exome sequencing identified a homozygous nonsense mutation in *SNAP29* gene designated as c.85C>T (p.Arg29X). The authors compare the findings in the proband with previously reported cases. The previously unreported mutation in this patient and his phenotype add to the characterization of cerebral dysgenesis, neuropathy, ichthyosis, and keratoderma syndrome and the accumulating scientific evidence that implicates synaptic protein dysfunction in various neuroectodermal conditions.

## Keywords

CEDNIK, developmental delay, ichthyosis, polymicrogyria, SNAP29

Received May 20, 2017. Received revised June 30, 2017. Accepted for publication August 13, 2017.

Synaptosomal-associated protein 29 (SNAP29) is a 258-amino acid protein encoded by a 5-exon gene located on 22q11.21, primarily localized to intracellular membrane structures and involved in multiple membrane trafficking processes.<sup>1</sup> SNAP29 has 2 soluble *N*-ethylmaleimide-sensitive fusion protein attachment protein receptor (SNARE) domains that bind to multiple syntaxins and aid in vesicle fusion with target membranes during the processes of endocytic recycling and cell motility.<sup>2</sup> SNAP29 is also involved in autophagy through controlling autophagosome membrane fusion with the lysosome membrane and plays a role in ciliogenesis by regulating membrane fusions.<sup>3,4</sup>

Loss-of-function mutations in *SNAP29* have been shown to cause autosomal recessive cerebral dysgenesis, neuropathy, ichthyosis, and keratoderma syndrome (CEDNIK).<sup>5-7</sup> Moreover, patients with hemizygous deletions of 22q11.2 combined with mutations in the nondeleted *SNAP29* display

<sup>1</sup> Washington University School of Medicine, St Louis, MO, USA

<sup>2</sup> Division of Dermatology, Department of Medicine, Washington University School of Medicine, St Louis, MO, USA

<sup>3</sup> Department of Pediatrics, Washington University School of Medicine, St Louis, MO, USA

<sup>4</sup> GeneDx, Gaithersburg, MD, USA

<sup>5</sup> Division of Genetics and Genomic Medicine, Department of Pediatrics, Washington University School of Medicine, St Louis, MO, USA

<sup>6</sup> Department of Radiology, Washington University School of Medicine, St Louis, MO, USA

<sup>7</sup> Department of Neurology, University of Rochester Medical Center, Rochester, NY, USA

## Corresponding Author:

Marwan Shinawi, MD, FACMG, Division of Genetics and Genomic Medicine, Department of Pediatrics, Washington University School of Medicine, One Children's Place, Northwest Tower, 9132, Campus Box 8116, St Louis, MO 63110, USA.

Email: [mshinawi@wustl.edu](mailto:mshinawi@wustl.edu)



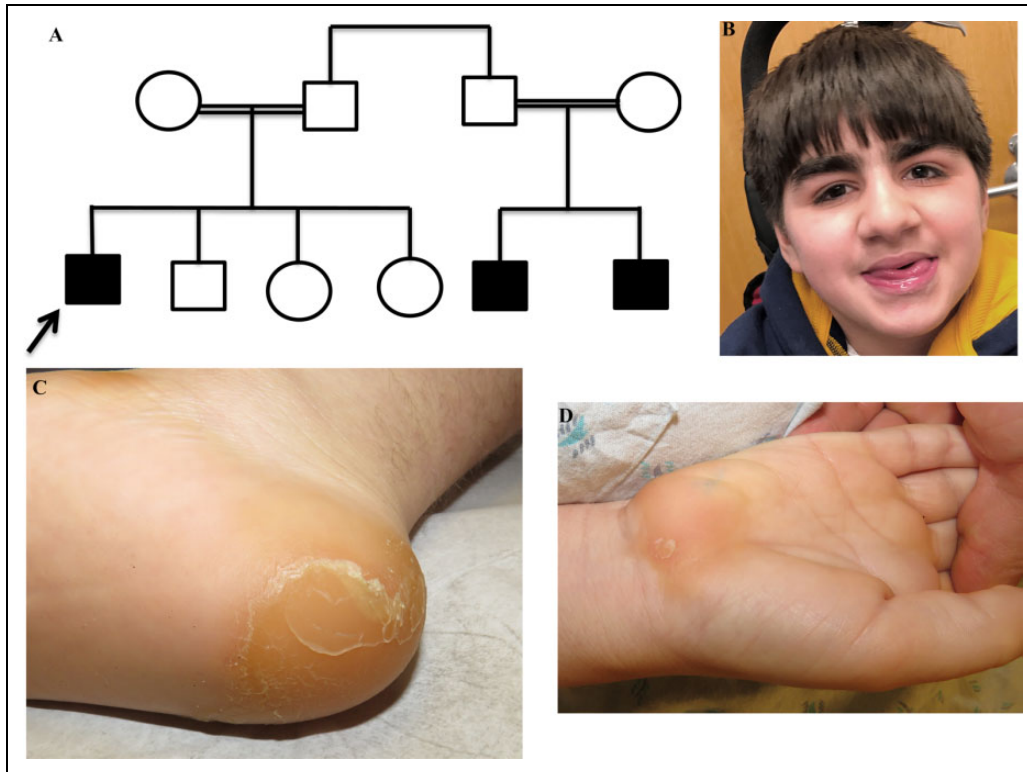

**Figure 1.** Family tree and clinical features. A, Pedigree of the family. B, Frontal view of the proband. Note synophrys, hirsutism, low frontal hairline, bushy eyebrows, large nose, and deep-set eyes. C, Left foot heel with xerosis and hyperkeratotic plaques. D, Right hand with a hyperkeratotic plaque on hypothenar eminence. The findings in C and D are consistent with palmoplantar keratoderma.

many of the features present in CEDNIK, confirming the loss-of-function mechanism.<sup>8</sup>

Patients with CEDNIK typically present with ichthyosis (dry, scaly skin), keratoderma (marked thickening of skin, typically of the palms and soles), intellectual disability, microcephaly, facial dysmorphism, hypoplastic optic discs, sensorineural deafness, and cachexia, among other features.<sup>5,9</sup> Brain magnetic resonance imaging (MRI) of patients with cerebral dysgenesis, neuropathy, ichthyosis, and keratoderma shows corpus callosum dysgenesis and cortical dysplasia with pachygyria and polymicrogyria.<sup>5-8</sup>

In line with these observations, animal studies have shown that both total SNAP29 knockout mice and keratinocyte-specific knockout mice have neonatal lethality, acanthosis, hyperkeratosis, abnormal keratinocyte differentiation, and increased proliferation.<sup>2</sup> Mutant mice have decreased deposition of lamellar body contents into the epidermis, as shown by their altered epidermal lipid distribution, as well as malformed lamellar bodies and an impaired epidermal barrier. They also have disturbed epidermal differentiation, as shown by their thickened stratum corneum. Similarly, *Drosophila* flies possessing a loss-of-function SNAP29 mutation have altered autophagy and endoplasmic reticulum function that lead to impaired vesicle trafficking.<sup>10</sup> These findings help to explain the neurological and dermatological findings seen in cerebral dysgenesis, neuropathy, ichthyosis, and keratoderma syndrome.

Here, the authors report a patient with a novel homozygous pathogenic variant designated as c.85C>T (p.Arg29X) in *SNAP29*. The proband has a constellation of findings consistent with cerebral dysgenesis, neuropathy, ichthyosis, and keratoderma syndrome including neurological impairment, brain malformation, global developmental delay/intellectual disability, optic nerve dysplasia, facial dysmorphism, palmoplantar keratoderma, and ichthyosis.

## Clinical Report

The patient is a 10-year-old Jordanian American male born at 35 weeks' gestation via induced vaginal delivery to a gravida 3 para 3 23-year-old mother and 27-year-old father. His parents are first cousins and are both healthy. The patient has a 1-year-old sister, 6-year-old brother, and a 12-year-old sister; all are healthy with normal development. The patient has 2 paternal cousins with reportedly similar clinical features (Figure 1A). The authors have not examined these patients and their parents declined to participate in this study. The proband's birth weight was 2.7 kg (75th percentile) and length was 50.8 cm (>97th percentile). Pregnancy was uncomplicated, and prenatal ultrasounds were normal. Neonatal course was complicated by breathing difficulties and sepsis, and the patient remained in the neonatal intensive care unit for 40 days. Between the ages of 3 months and 1 year, he was hospitalized 6 times for episodes of pneumonia.

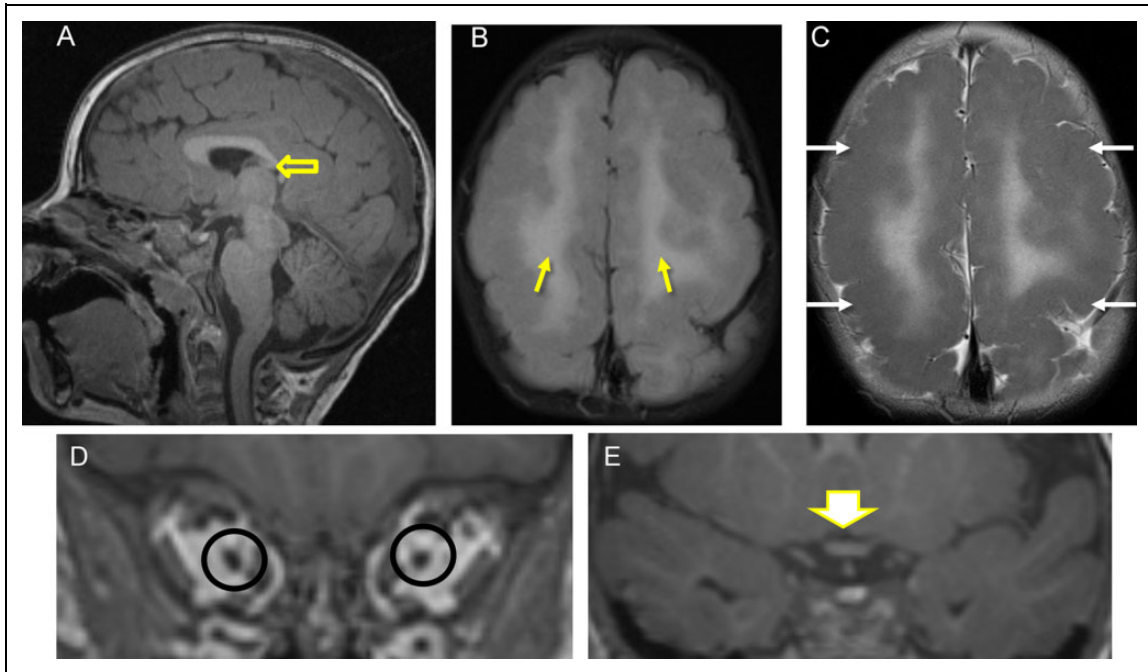

**Figure 2.** Brain magnetic resonance imaging (MRI) findings in the proband. A, Sagittal T1-weighted magnetic resonance (MR) sequence demonstrates dysgenesis of the corpus callosum. Specifically, the splenium of the corpus callosum is hypoplastic (hollow arrow). B, Axial T2-weighted fluid-attenuated inversion recovery (FLAIR) MR sequence reveals marked hyperintensity in the white matter of the centrum semi ovale (yellow arrows). C, Axial T2-weighted turbo spin echo (TSE) MR sequence is notable for bilateral frontoparietal polymicrogyria and abnormal cortical folding (white arrows). D, The intraconal optic nerves are hypoplastic (black circles). E, The optic chiasm (down arrow), the intracranial optic nerves, and optic tracts are normal.

The patient exhibited developmental delays, including deficits in gross and fine motor skills as well as sensory and visual tracking abnormalities. At 4 years, he was nonambulatory, but at 5 years, he started crawling, and at 7 years, he was able to use a stander. Currently, he is able to crawl, sit independently, and pull-to-stand. He uses a wheelchair, walker, gait trainer, and bilateral ankle-foot orthoses.

The patient did not speak his first word until 2 years. At present, he is still essentially nonverbal but has slightly more advanced receptive abilities, including communication by picture board and understanding of simple learning games. Although he has a limited appreciation of paralinguistic features (eg, eye contact, intonation, gesture, facial expression), he enjoys being with people and smiles appropriately. The patient is currently enrolled in third grade and receives physical and occupational and swimming therapy.

The patient had corrective surgery for strabismus at 2 years. A swallow study showed dysphagia and aspiration of thin liquids; therefore, he was fed only thickened liquids until 7 years. At approximately 8 years, the patient was diagnosed with kyphoscoliosis and coxa valga. Between the ages of 5 and 9 years, he had recurrent episodes of epistaxis.

His most recent examination at 10 years was notable for some dysmorphic facial features, including synophrys, hirsutism, low frontal hairline, bushy eyebrows, long eyelashes, deep-set eyes, large ears, and a bifid uvula (Figure 1B). His occipital frontal circumference was 52 cm (15th percentile),

weight was 35.4 kg (56th percentile), height was 130 cm (7th percentile), and body mass index was 20.1 (88th percentile). Dermatologic examination showed palmoplantar keratoderma (Figure 1C and D) with focal areas of hyperkeratosis, eczematous dermatitis on the upper arms, and xerosis of the upper and lower extremities. Genitourinary examination demonstrated a Tanner III male with adherent prepuce and chordee. Neurologic examination revealed increased muscle tone in his lower extremities with significant spasticity in his hamstrings and adductors, decreased muscle tone in his right upper extremity, and truncal hypotonia. Deep tendon reflexes were 2/4 in upper extremities and 3/4 in lower limbs with no clonus. His muscle bulk and sensation were preserved. Musculoskeletal examination showed bilateral mild fifth finger and second and fourth toe clinodactyly. Ophthalmological assessment revealed high bilateral astigmatism and optic nerve dysplasia with reduced optic disc diameter.

Brain MRI at 3 years of age showed dysgenesis of the corpus callosum, bilateral frontoparietal polymicrogyria with abnormal cortical folding, diffuse white matter T2 hyperintensity predominately in the centrum semi ovale (Figure 2A-C), and hypoplastic intraconal optic nerves (Figure 2D and E).

## Materials and Methods

The institutional review board of Washington University School of Medicine approved our genetic testing protocol. After informed

consent was obtained from the patient's parents, DNA was isolated from the proband's and his parents' blood samples using standard methods. Exome sequencing was performed using a trio design. Exon targets were isolated by capture using the Agilent Clinical Research Exome kit (Agilent Technologies, Santa Clara, California) and sequenced on the Illumina HiSeq 2000 system with 100 base pair paired-end reads. Sequence data were assembled using human genome build GRCh37/UCSC hg19. The mean depth of coverage was 139x, with  $\geq 10x$  coverage across 97.2% of the exome. Variants were evaluated using Xome Analyzer software (GeneDx, Gaithersburg, Maryland). Kinship coefficients from exome sequencing data were calculated using kinship-based inference to control for misspecified relationships and reported consanguinity for relations as distant as second cousins. Capillary sequencing confirmed SNAP29 variant c.85C>T (p.Arg29X).

### Molecular Characterization

Chromosomal microarray analysis showed multiple regions of homozygosity/segmental uniparental disomy identified on chromosomes 1, 4, 19, 21, and 22. Exome sequencing identified a homozygous pathogenic change designated as c.85C>T (p.Arg29X) in the *SNAP29* gene. This variant has not been observed in approximately 6500 individuals who were sequenced as part of the National Heart, Lung, and Blood Institute exome sequence project or in ExAc database (<http://exac.broadinstitute.org/>).<sup>11,12</sup> Both parents are heterozygous for this mutation.

### Discussion

The authors describe a patient with a homozygous nonsense mutation in *SNAP29* associated with cerebral dysgenesis, neuropathy, ichthyosis, and keratoderma syndrome. This variant is predicted to cause loss of normal protein function either through protein truncation or nonsense-mediated messenger RNA decay. In our proband, the mutation in the *SNAP29* gene is associated with global developmental delay, polymicrogyria, optic nerve dysplasia, gaze apraxia, and scoliosis. Physical abnormalities also include dysmorphic features such as synophrys, bushy eyebrows, long eyelashes, deep-set eyes, large ears, fifth finger clinodactyly bilaterally, and broad first toes bilaterally. Our patient shares many features with the patients previously reported with *SNAP29* mutations (Table 1).<sup>5-7</sup> The neurocutaneous symptoms in cerebral dysgenesis, neuropathy, ichthyosis, and keratoderma syndrome reflect the common embryonic origin of the epidermis and neural tissues.

All previously reported patients with cerebral dysgenesis, neuropathy, ichthyosis, and keratoderma syndrome, including the patient in this report, presented with severe global developmental delay and intellectual disability, which are probably related to SNAP29's function as a negative modulator of neurotransmitter release.<sup>13</sup> Specifically, SNAP29 has been shown to play an important role in the recycling of clathrin-dependent and clathrin-independent ligands in fibroblasts. Fibroblasts of human patients with cerebral dysgenesis, neuropathy, ichthyosis, and keratoderma syndrome show impaired endocytic recycling due to reduced expression of

transferrin and B1-integrin and altered destruction of focal adhesion complexes.<sup>9</sup> A decreased amount of SNAP29 may slow the recycling of vesicle fusion proteins, leading to increased neurotransmitter release and eventually the neurological symptoms seen in patients with cerebral dysgenesis, neuropathy, ichthyosis, and keratoderma syndrome.

Furthermore, all patients with cerebral dysgenesis, neuropathy, ichthyosis, and keratoderma syndrome have developed palmoplantar keratoderma and generalized ichthyosis. These dermatological manifestations demonstrate SNAP29's integral role in proper cell motility and migration, as well as cell spreading and wound healing.<sup>9</sup> During normal development, the epidermis is formed when keratinocytes migrate upward from the basal cell layer and transform into spinous, granular, and cornified cells.<sup>5</sup> The epidermal barrier of the skin is made of a cornified cell envelope, extracellular lipid layers, and keratin filaments. Lamellar bodies, which are secretory organelles found in the Golgi complex of keratinocytes, are found in granular cells and typically release glucosylceramides, kallikrein-5, and kallikrein-7 into the extracellular space beneath the stratum corneum to aid the cells in desquamation and reinforce the epidermal barrier by forming an lipid membrane impermeable to water. SNAP29 is necessary for epidermal differentiation and barrier formation because it allows lamellar bodies to secrete their contents into the extracellular space. In cerebral dysgenesis, neuropathy, ichthyosis, and keratoderma syndrome, lamellar granules are abnormally retained in the cornified layer, making them unable to secrete their contents into the extracellular space.<sup>5</sup> This prevents the cells separating from each other and the epidermal layer thickens considerably as a response to this impaired barrier formation process.

Several lines of evidence support the pathogenicity of the *SNAP29* mutations and their association with the previously mentioned phenotypes. A previous report documented the 220delG *SNAP29* mutation in 2 unrelated, consanguineous Arab families with cerebral dysgenesis, neuropathy, ichthyosis, and keratoderma syndrome features. This mutation in *SNAP29* was expected to cause loss of the protein function.<sup>5</sup> All 7 affected children from these 2 families had failure to thrive, roving eye movements, and poor head and trunk control in the first 4 months of life, similar to our patient. They also had progressive microcephaly, facial dysmorphisms including elongated faces, antimongoloid eye slant, slight hypertelorism, and a flat broad nasal root, as well as palmoplantar keratoderma and ichthyosis. By 15 months of age, all patients demonstrated severe intellectual disability and were unable to sit or walk without assistance. Brain MRIs in 4 patients showed corpus callosum abnormalities, as well as cortical dysplasia with pachygyria and polymicrogyria, as seen in our patient as well. Three of the patients died of aspiration pneumonia between 5 and 12 years of age. A subsequent study further elucidated the pathogenesis of cerebral dysgenesis, neuropathy, ichthyosis, and keratoderma syndrome by

**Table 1.** Clinical and Molecular Characteristics of Patients With Cerebral Dysgenesis, Neuropathy, Ichthyosis, and Keratoderma Syndrome.

Characteristic	Patient I (This Report)	Sprecher et al <sup>5,a</sup>	Fuchs-Telem et al <sup>6,a</sup>	Ben-Salem et al <sup>7,a</sup>	Total (12 Patients) <sup>a</sup>
Mutation	c.85C>T (p.Arg29X)	c.220delG (7/7)	c.486insA (2/2)	c.220delG (2/2)	
Sex	Male	Male (4/7), female (3/7)	Male (1/2), female (1/2)	Female (2/2)	Male (6/12), female (6/12)
Ethnicity	Jordanian Arab	Israeli Arab (7/7)	Pakistani (2/2)	Jordanian Arab (2/2)	
Consanguinity	Yes	Yes	Yes	Yes	12/12
Hearing	Normal	Mild loss (3/3)	Moderate (1/2), profound (1/2) loss	Normal	Hearing loss (5/5)
OFC	15th percentile (normal)	Microcephaly (7/7)	Microcephaly (2/2)	Normal	Microcephaly (9/12)
Developmental delay (motor and language)	Severe GDD	Severe GDD (7/7)	Severe GDD (2/2)	Severe GDD (2/2)	Severe GDD (12/12)
Brain MRI	Abnormal corpus callosum, frontoparietal polymicrogyria, abnormal cortical folding, diffuse white matter T2 hyperintensity	Corpus callosum abnormalities, cortical dysplasia, pachygyria, polymicrogyria (4/4)	Corpus callosum abnormalities (2/2), cortical dysplasia (2/2), bilateral perisylvian polymicrogyria (1/2)	Hypoplastic corpus callosum (2/2), brain atrophy (2/2)	Corpus callosum abnormalities (9/9), cortical dysplasia (7/9), polymicrogyria (6/9)
Neurological/skeletal muscle	Truncal hypotonia, tight hamstrings/tendons	DTRs diminished; neurogenic muscle atrophy in muscle biopsy (2/2)	Truncal hypotonia (2/2), tight hamstrings/tendons (1/2)	Hypotonia (2/2)	Truncal hypotonia (5/12), tight hamstrings/tendons (2/12)
Skeletal	Coxa valga, bilateral broad first toes, digit clinodactyly, neuromuscular scoliosis	NA	Long toes (1/2), dislocated hips (1/2), talipes equinovarus (1/2)	Toe syndactyly (2/2), prominent toe pads (2/2)	Digit anomalies (4/12), other (2/12)
Ophthalmologic	Strabismus, optic nerve hypoplasia	Optic disk hypoplasia (7/7)	NA	Optic atrophy (2/2)	Optic atrophy/hypoplasia (10/10)
Dermatologic	Ichthyosis, palmoplantar keratoderma, atopic dermatitis, hypohidrosis	Ichthyosis (7/7), palmoplantar keratoderma (7/7)	Ichthyosis (2/2), palmoplantar keratoderma (2/2)	Collodion (2/2), ichthyosis (2/2), palmoplantar keratoderma (2/2)	Ichthyosis (12/12), palmoplantar keratoderma (12/12)
Gastrointestinal	Neurogenic dysphagia	Normal (7/7)	Neurogenic dysphagia (1/2)	Feeding difficulties (2/2)	Dysphagia or feeding difficulties (4/12)
Respiratory	Neonatal pneumonia	Aspiration pneumonia (3/7)	Pneumonia (1/2)	Aspiration pneumonia (2/2)	Pneumonia (7/12)
Miscellaneous	Hirsutism, frequent epistaxis, drooling, sleep apnea, chordee, precocious puberty, adherent prepuce, bifid uvula, dysmorphic facial features <sup>b</sup>	Dysmorphic facial features <sup>b</sup> (7/7)	Inverted nipples (1/2), brittle hair (2/2), hypoglycemia (1/2), neonatal jaundice (1/2); dysmorphic facial features <sup>b</sup> (2/2)	Dysmorphic facial features <sup>b</sup> (2/2)	

Abbreviations: DTRs, deep tendon reflexes; GDD, global developmental delay; NA, not available; OFC, occipitofrontal circumference.

<sup>a</sup>Denominator can be different from total if not all patients were assessed for a specific item.

<sup>b</sup>The facial features were not recurrent or recognizable.

identifying a novel homozygous insertion in *SNAP29* at complementary DNA position 486, which caused a frameshift mutation and a truncated protein due to premature termination of translation 5 amino acids downstream to the

mutation.<sup>6</sup> Transfection of wild-type and complementary DNA constructs with the same insertion in *SNAP29* seen in these patients resulted in the production of truncated and mislocated protein. An additional report described 2 female



siblings with the 220delG mutation causing cerebral dysgenesis, neuropathy, ichthyosis, and keratoderma without polymicrogyria.<sup>7</sup> Finally, mutations in *SNAP29* have been shown to unmask an autosomal recessive condition in patients with 22q11.2 deletion syndromes similar to cerebral dysgenesis, neuropathy, ichthyosis, and keratoderma.<sup>8</sup> Patients who have both hemizygous deletions of 22q11.2 and mutations in *SNAP29* exhibit neurological and cutaneous features of cerebral dysgenesis, neuropathy, ichthyosis, and keratoderma syndrome. The neurological phenotypes and neuroradiological findings are more severe than in patients with the deletion only.

In summary, the authors report a fourth family with cerebral dysgenesis, neuropathy, ichthyosis, and keratoderma syndrome caused by a novel homozygous nonsense *SNAP29* mutation. *SNAP29* haploinsufficiency causes a unique neurodevelopmental phenotype encompassing global developmental delay, polymicrogyria, cerebral dysgenesis, optic nerve dysplasia/hypoplasia, some dysmorphic features, ichthyosis, and keratoderma. Additional reports are needed to better define the molecular and phenotypic spectrum associated with abnormal intracellular transport processes.

### Acknowledgments

The authors thank the family of the patient for participating in this study.

### Author Contributions

TH contributed to conception and design, contributed to acquisition and analysis, drafted the manuscript, and gave final approval. CCC contributed to acquisition, analysis, and interpretation, critically revised the manuscript, and gave final approval. KGM contributed to acquisition, analysis, and interpretation, critically revised the manuscript, and gave final approval. EF contributed to acquisition and interpretation, critically revised the manuscript, and gave final approval. RCM contributed to acquisition, analysis, and interpretation, critically revised the manuscript, and gave final approval. ARP contributed to acquisition, critically revised the manuscript, and gave final approval. MS contributed to conception and design, contributed to acquisition, analysis, and interpretation, critically revised the manuscript, and gave final approval. TH, CC, KM, EF, RCM, ARP, and MS agree to be accountable for all aspects of work ensuring integrity and accuracy.

### Declaration of Conflicting Interests

The authors declared no potential conflicts of interest with respect to the research, authorship, and/or publication of this article.

### Funding

The authors received no financial support for the research, authorship, and/or publication of this article.

### Ethical Approval

The institutional review board of Washington University School of Medicine approved our genetic testing protocol after informed consent was obtained from the patient's parents.

### References

1. Steegmaier M, Yang B, Yoo JS, et al. Three novel proteins of the syntaxin/SNAP-25 family. *J Biol Chem*. 1998;273(51):34171-34179.
2. Schiller SA, Seebode C, Wieser GL, et al. Establishment of two mouse models for CEDNIK syndrome reveals the pivotal role of *SNAP29* in epidermal differentiation. *J Invest Dermatol*. 2016;136(3):672-679.
3. Itakura E, Kishi-Itakura C, Mizushima N. The hairpin-type tail-anchored SNARE syntaxin 17 targets to autophagosomes for fusion with endosomes/lysosomes. *Cell*. 2012;151(6):1256-1269. doi:10.1016/j.cell.2012.11.001.
4. Lu Q, Insinna C, Ott C, et al. Early steps in primary cilium assembly require EHD1/EHD3-dependent ciliary vesicle formation. *Nat Cell Biol*. 2015;17(3):228-240. doi:10.1038/ncb3109.
5. Sprecher E, Ishida-Yamamoto A, Mizrahi-Koren M, et al. A mutation in *SNAP29*, coding for a SNARE protein involved in intracellular trafficking, causes a novel neurocutaneous syndrome characterized by cerebral dysgenesis, neuropathy, ichthyosis, and palmoplantar keratoderma. *Am J Hum Genet*. 2005;77(2):242-251. doi:10.1086/432556.
6. Fuchs-Telem D, Stewart H, Rapaport D, et al. CEDNIK syndrome results from loss-of-function mutations in *SNAP29*. *Br J Dermatol*. 2011;164(3):610-616.
7. Ben-Salem S, Nara S, Al-Shamsi AM, Valle D, Ali BR, Al-Gazali L. New Arab family with cerebral dysgenesis, neuropathy, ichthyosis and keratoderma syndrome suggests a possible founder effect for the c.223delG mutation. *J Dermatol*. 2015;42(8):821-822. doi:10.1111/1346-8138.12917.
8. McDonald-McGinn D, Fahiminiya S, Revil T, et al. Hemizygous mutations in *SNAP29* unmask autosomal recessive conditions and contribute to atypical findings in patients with 22q11.2DS. *J Med Genet*. 2013;50(2):80-90.
9. Rapaport D, Lugassy Y, Sprecher E, Horowitz M. Loss of *SNAP29* impairs endocytic recycling and cell motility. *PLoS One*. 2010;5(3). doi:10.1371/journal.pone.0009759.
10. Morelli E, Ginefra P, Mastrodonato V, et al. Multiple functions of the SNARE protein Snap29 in autophagy, endocytic, and exocytic trafficking during epithelial formation in *Drosophila*. *Autophagy*. 2014;10(12):2251-2268. doi:10.4161/15548627.2014.981913.
11. Tennessen JA, Bigham AW, O'Connor TD, et al. Evolution and functional impact of rare coding variation from deep sequencing of human exomes. *Science*. 2012;337(6090):64-69. doi:10.1126/science.1219240.
12. Lek M, Karczewski KJ, Minikel EV, et al; Exome Aggregation Consortium. Analysis of protein-coding genetic variation in 60,706 humans. *Nature*. 2016;536(7616):285-291. doi:10.1038/nature19057.
13. Pan PY, Cai Q, Lin L, Lu PH, Duan S, Sheng ZH. SNAP-29-mediated modulation of synaptic transmission in cultured hippocampal neurons. *J Biol Chem*. 2005;280(27):25769-25779. doi:10.1074/jbc.M502356200.