

www.marcoboscolo.it

Strumenti di diagnostica energetica

Roma 06/11/2010

Termografia e altre prove non distruttive PND

PND (prove non distruttive) in edilizia

08 novembre 2010 - Facoltà di Architettura di Cesena Laboratorio integrato di Lettura della Qualità

**I ponti termici negli edifici, gli errori costruttivi
gli strumenti per identificarli
Diagnostica non distruttiva**

Marco Boscolo

Libero professionista e

Professore a contratto di Tecnologia delle costruzioni

Facoltà di Architettura - Università di Bologna - Sede di Cesena

Ing. Marco Boscolo
Diagnostica degli edifici

www.marcoboscolo.it

Strumenti di diagnostica energetica

Roma 06/11/2010

Approccio problem - solving

- Partiamo dal concetto di comfort
- Come formare e informare il committente (pubblico o privato)
- Fornire elementi facilmente contestualizzabili e immediatamente comprensibili

Ing. Marco Boscolo
Diagnostica degli edifici

- Situazione invernale

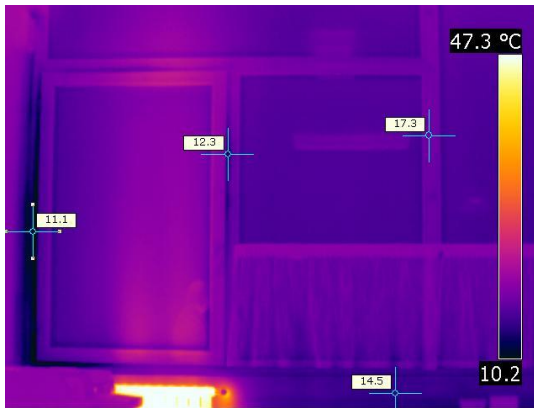

Quando ha troppo freddo come
risolve?
Con l'immancabile stufetta
elettrica!

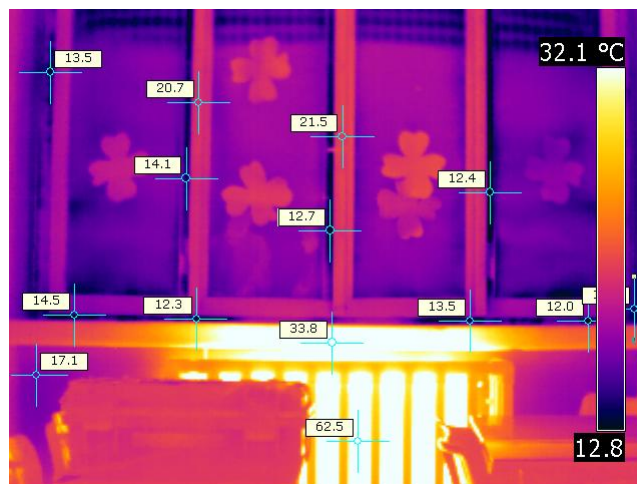

www.marcoboscolo.it

Strumenti di diagnostica energetica

Roma 06/11/2010

Ing. Marco Boscolo
Diagnostica degli edifici

www.marcoboscolo.it

Strumenti di diagnostica energetica
Palestra

Roma 06/11/2010

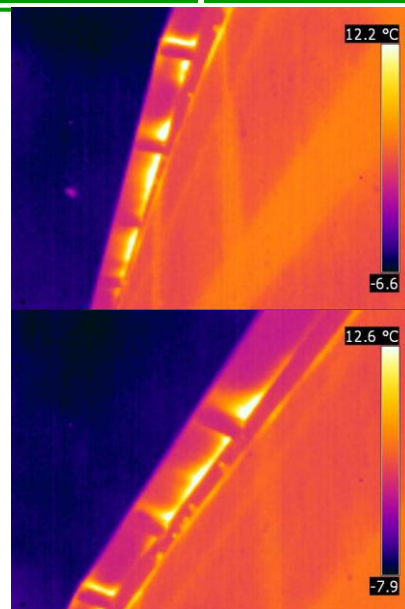
Ing. Marco Boscolo
Diagnostica degli edifici

www.marcoboscolo.it	Strumenti di diagnostica energetica	Roma 06/11/2010
Ing. Marco Boscolo Diagnostica degli edifici		

www.marcoboscolo.it	Strumenti di diagnostica energetica L'accoglienza!!!	Roma 06/11/2010
		Ing. Marco Boscolo Diagnostica degli edifici

www.marcoboscolo.it

Strumenti di diagnostica energetica
Le porte

Roma 06/11/2010

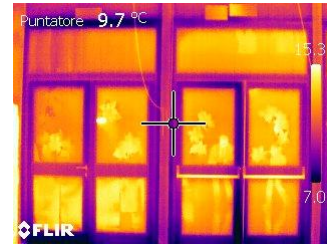
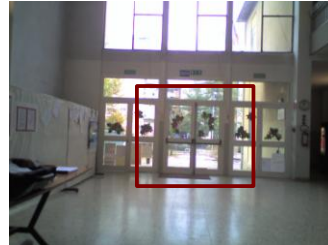
 Ing. Marco Boscolo
 Diagnostica degli edifici

www.marcoboscolo.it

Strumenti di diagnostica energetica
L'antibagno del personale

Roma 06/11/2010

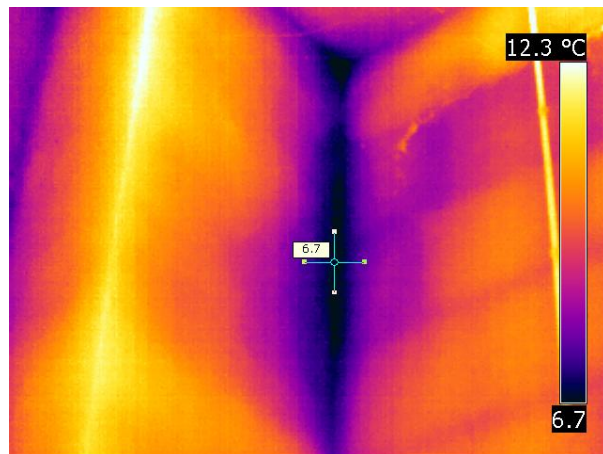

 Ing. Marco Boscolo
 Diagnostica degli edifici

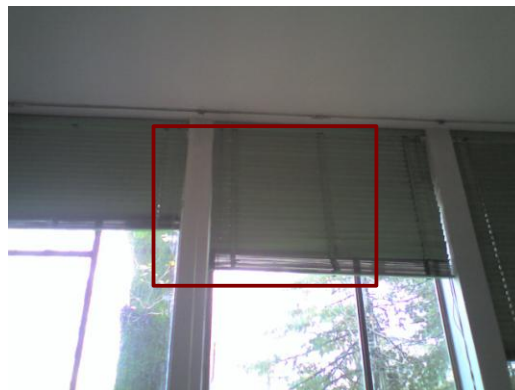
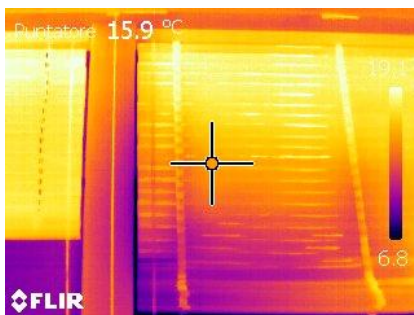
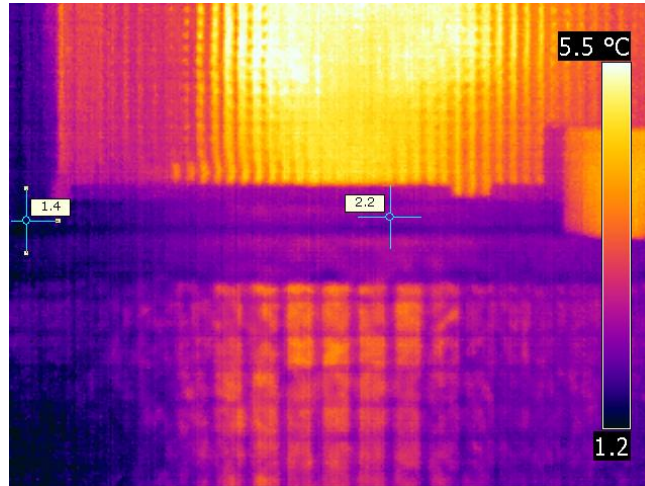

Questo bagno non lo uso, troppo freddo!
Temperatura esterna
0,5°C

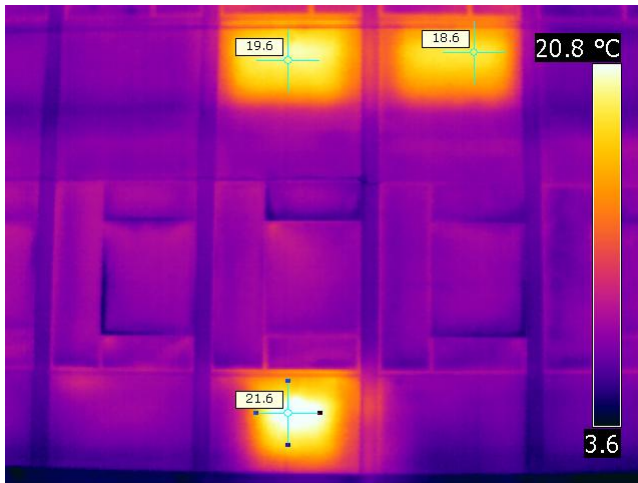

- Il serramento è rotto, ma, ahimè, è rotta anche la veneziana!, quindi Ci dobbiamo accontentare della macchia fredda
- Il lavoratore riceve uno spiffero d'aria fredda.

 $T_{est} = 1^{\circ}\text{C}$ 

- Osservando queste immagini **NON** dobbiamo porci la domanda **PERCHE'** intervenire **MA QUANDO** intervenire



www.marcoboscolo.it

Strumenti di diagnostica energetica
I serramenti delle classi

Roma 06/11/2010

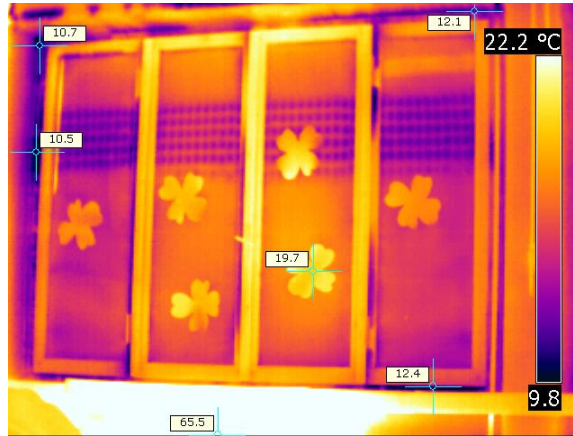
 Ing. Marco Boscolo
 Diagnostica degli edifici

www.marcoboscolo.it

Strumenti di diagnostica energetica
Controsoffitto mal posato

Roma 06/11/2010

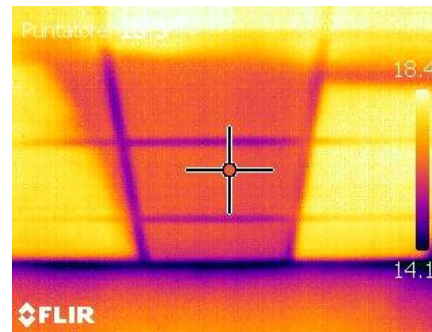
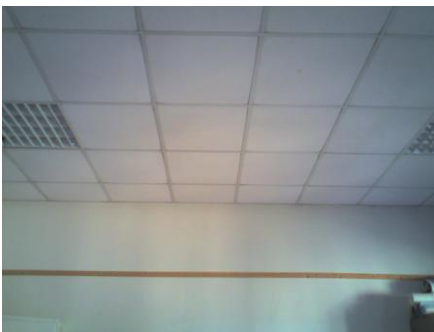
 Ing. Marco Boscolo
 Diagnostica degli edifici

www.marcoboscolo.it

Strumenti di diagnostica energetica
Infiltrazioni di aria

Roma 06/11/2010

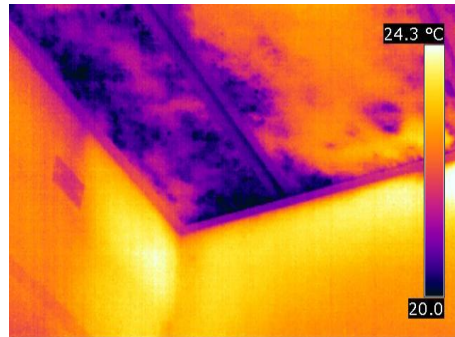

Ing. Marco Boscolo
Diagnostica degli edifici



www.marcoboscolo.it

Strumenti di diagnostica energetica
Sottotetto freddo

Roma 06/11/2010

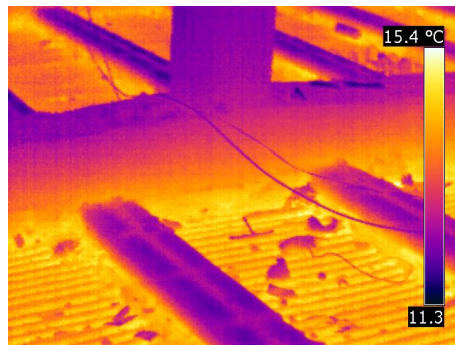

Ing. Marco Boscolo
Diagnostica degli edifici



www.marcoboscolo.it

Strumenti di diagnostica energetica
interventi

Roma 06/11/2010

Interventi: cappotto esterno

Ing. Marco Boscolo
Diagnostica degli edifici



www.marcoboscolo.it

Strumenti di diagnostica energetica
Cappotto

Roma 06/11/2010

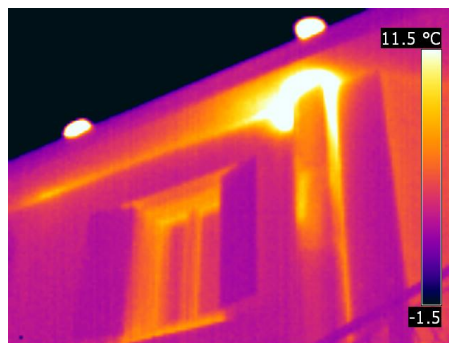

Ing. Marco Boscolo
Diagnostica degli edifici



www.marcoboscolo.it

Strumenti di diagnostica energetica
Tasselli di fissaggio del cappotto

Roma 06/11/2010

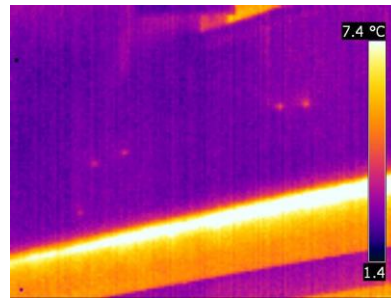
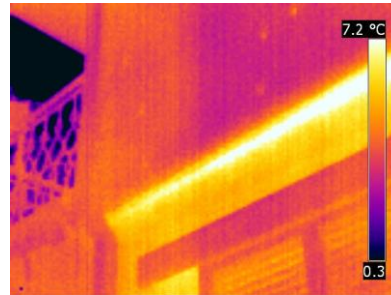
Ing. Marco Boscolo
Diagnostica degli edifici

www.marcoboscolo.it

Strumenti di diagnostica energetica

Roma 06/11/2010

Ing. Marco Boscolo
Diagnostica degli edifici

www.marcoboscolo.it

Strumenti di diagnostica energetica
Dettagli costruttivi non risolti

Roma 06/11/2010



Ing. Marco Boscolo
Diagnostica degli edifici



www.marcoboscolo.it

Strumenti di diagnostica energetica

Roma 06/11/2010

Analisi di impianti fotovoltaici

Ing. Marco Boscolo
Diagnostica degli edifici



www.marcoboscolo.it

Strumenti di diagnostica energetica
Analisi di pannelli fotovoltaici

Roma 06/11/2010

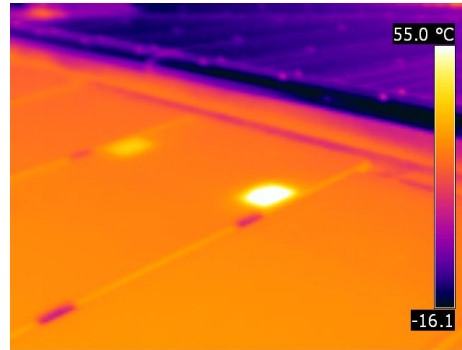

Ing. Marco Boscolo
Diagnostica degli edifici



www.marcoboscolo.it

Strumenti di diagnostica energetica
Analisi di pannelli fotovoltaici

Roma 06/11/2010

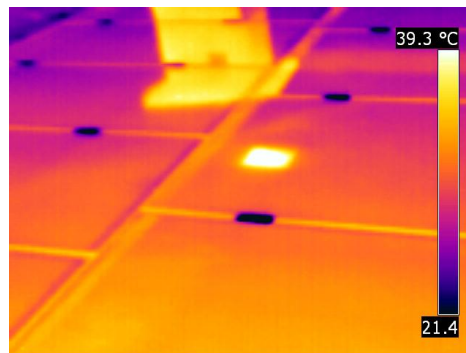

Ing. Marco Boscolo
Diagnostica degli edifici



Interventi: sostituzione di serramenti

- Esempio di intervento di sostituzione dei serramenti



Dopo aver girato diverse classi (i cassonetti presentavano diverse fessure), ci è stata proposta questa per il blower door test.

Al primo impatto una strana scelta:
Serramenti nuovi e cassonetti vecchi



- Sono stati risolti i ponti termici?
 - Davanzale passante
 - Radiatore in nicchia
 - Cassonetti
 - Ponte termico delle spalle delle finestre

www.marcoboscolo.it

**Strumenti di diagnostica energetica
Il bancale passante**

Roma 06/11/2010

 Ing. Marco Boscolo
 Diagnostica degli edifici

www.marcoboscolo.it

**Strumenti di diagnostica energetica
Il ponte termico della spalla e il radiatore in nicchia**

Roma 06/11/2010

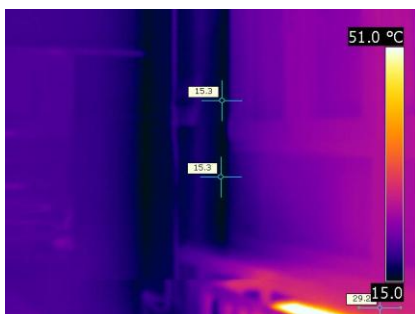
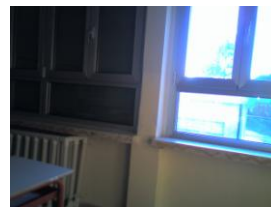
 Ing. Marco Boscolo
 Diagnostica degli edifici

www.marcoboscolo.it

Strumenti di diagnostica energetica
Il radiatore in nicchia - Esterno

Roma 06/11/2010



Ing. Marco Boscolo
Diagnostica degli edifici



www.marcoboscolo.it

Strumenti di diagnostica energetica
Il radiatore in nicchia - Esterno

Roma 06/11/2010



Ing. Marco Boscolo
Diagnostica degli edifici





- La tapparella è rotta!!!!

Oops quanti spifferi

Diminuendo o Aumentando la pressione all'interno dell'edificio, Quali e quanti difetti possiamo evidenziare?
La prova è semplice (e relativamente poco onerosa)



- Romanticismo del tramonto? No, semplicemente la finestra si è aperta durante la prova di depressurizzazione e poi non si chiudeva più

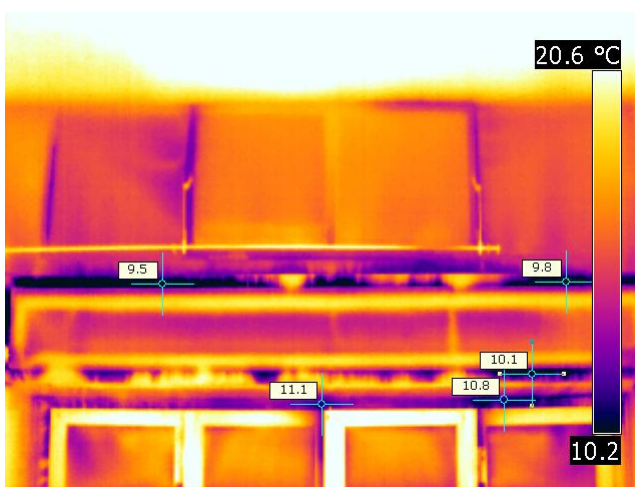

www.marcoboscolo.it	Strumenti di diagnostica energetica E se non basta..... Ci pensa l'utente che ha caldo!!	Roma 06/11/2010
Ing. Marco Boscolo Diagnostica degli edifici		

www.marcoboscolo.it	Strumenti di diagnostica energetica	Roma 06/11/2010
Ing. Marco Boscolo Diagnostica degli edifici		

❌ Impossibile visualizzare l'immagine. La memoria del computer potrebbe essere insufficiente per aprire l'immagine oppure l'immagine potrebbe essere danneggiata. Riavviare il computer e aprire di nuovo il file. Se viene visualizzata di nuovo la x rossa, potrebbe essere necessario eliminare l'immagine e inserirne di nuovo.

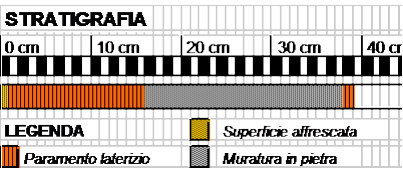
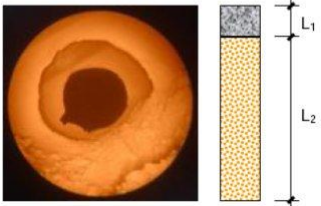
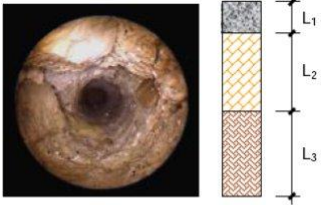

www.marcoboscolo.it

Strumenti di diagnostica energetica
Pacometro

Roma 06/11/2010

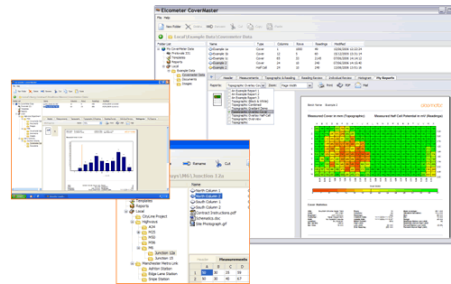
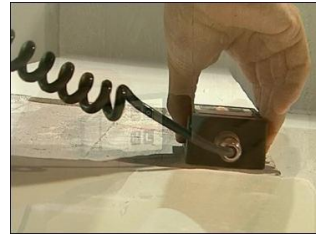
 Ing. Marco Boscolo
 Diagnostica degli edifici

www.marcoboscolo.it

Strumenti di diagnostica energetica
Ricerca e analisi corrosione

Roma 06/11/2010

 Ing. Marco Boscolo
 Diagnostica degli edifici

www.marcoboscolo.it

Strumenti di diagnostica energetica
Pull off – prova a strappo

Roma 06/11/2010

Ing. Marco Boscolo
Diagnostica degli edifici

www.marcoboscolo.it

Strumenti di diagnostica energetica
sclerometro

Roma 06/11/2010

Ing. Marco Boscolo
Diagnostica degli edifici

www.marcoboscolo.it

Strumenti di diagnostica energetica
Fenolftaleina

Roma 06/11/2010

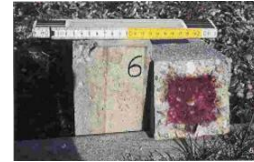
 Ing. Marco Boscolo
 Diagnostica degli edifici

www.marcoboscolo.it

Strumenti di diagnostica energetica
Ultrasuoni

Roma 06/11/2010

 Ing. Marco Boscolo
 Diagnostica degli edifici

www.marcoboscolo.it

Strumenti di diagnostica energetica
Martinetti piatti

Roma 06/11/2010

Ing. Marco Boscolo
Diagnostica degli edifici

www.marcoboscolo.it

Strumenti di diagnostica energetica
Pull out – test sul calcestruzzo

Roma 06/11/2010

Ing. Marco Boscolo
Diagnostica degli edifici

www.marcoboscolo.it

Strumenti di diagnostica energetica
Mensa – orditura dei mattoni

Roma 06/11/2010

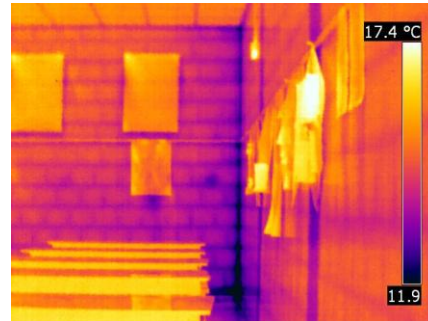

Ing. Marco Boscolo
Diagnostica degli edifici



www.marcoboscolo.it

Strumenti di diagnostica energetica
Aula – orditura delle strutture

Roma 06/11/2010



Ing. Marco Boscolo
Diagnostica degli edifici



www.marcoboscolo.it

Strumenti di diagnostica energetica
Aula Parete esterna

Roma 06/11/2010

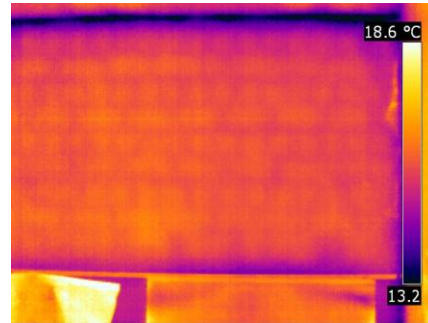

Ing. Marco Boscolo
Diagnostica degli edifici



www.marcoboscolo.it

Strumenti di diagnostica energetica
Parete esterna - impianti

Roma 06/11/2010

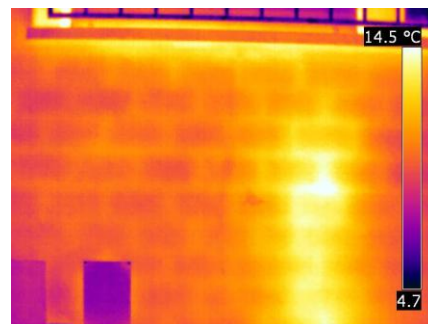

Ing. Marco Boscolo
Diagnostica degli edifici

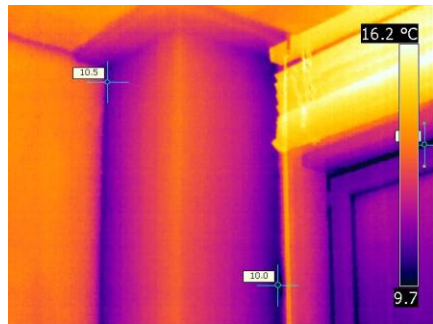

<p>www.marcoboscolo.it</p>	<p>Strumenti di diagnostica energetica Edificio recente (2000)</p>	<p>Roma 06/11/2010</p>
		<p>Ing. Marco Boscolo Diagnostica degli edifici</p> 

<p>www.marcoboscolo.it</p>	<p>Strumenti di diagnostica energetica Edificio prefabbricato</p>	<p>Roma 06/11/2010</p>
		<p>Ing. Marco Boscolo Diagnostica degli edifici</p> 

www.marcoboscolo.it

Strumenti di diagnostica energetica
Pilastro verso copertura

Roma 06/11/2010

Ing. Marco Boscolo
Diagnostica degli edifici

www.marcoboscolo.it

Strumenti di diagnostica energetica
Vano scale

Roma 06/11/2010

Ing. Marco Boscolo
Diagnostica degli edifici

www.marcoboscolo.it

Strumenti di diagnostica energetica
Edificio prefabbricato - Aula

Roma 06/11/2010

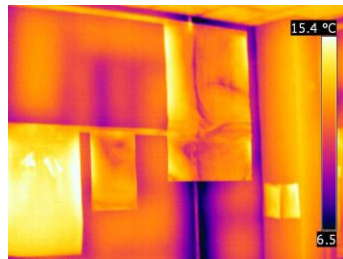
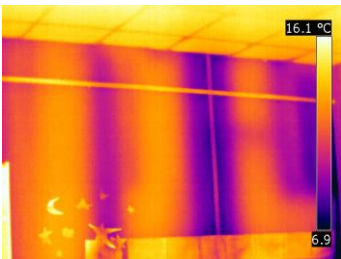

Ing. Marco Boscolo
Diagnostica degli edifici



www.marcoboscolo.it

Strumenti di diagnostica energetica
Parete interna ed esterna: stessi componenti

Roma 06/11/2010



Ing. Marco Boscolo
Diagnostica degli edifici



www.marcoboscolo.it

Strumenti di diagnostica energetica
 Parete interna ed esterna: stessi componenti

Roma 06/11/2010

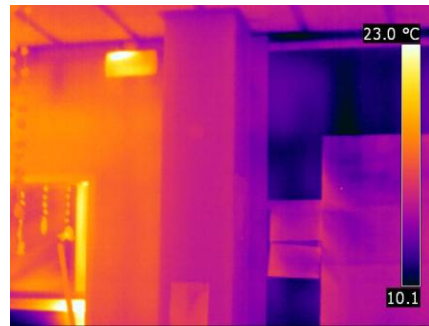

Ing. Marco Boscolo
 Diagnostica degli edifici



www.marcoboscolo.it

Strumenti di diagnostica energetica
 solaio

Roma 06/11/2010

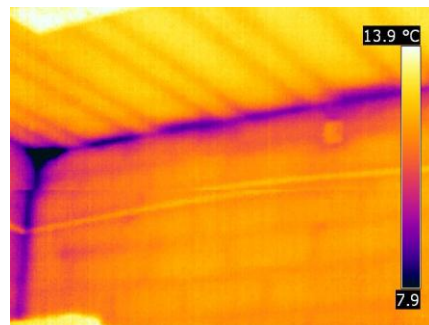

Ing. Marco Boscolo
 Diagnostica degli edifici



www.marcoboscolo.it

Strumenti di diagnostica energetica
Palestra

Roma 06/11/2010

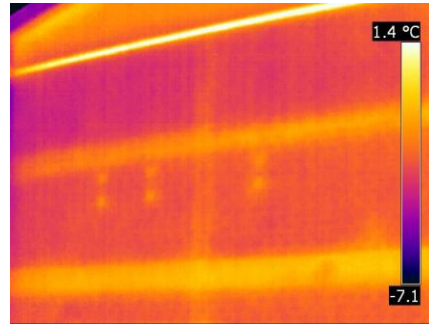

Ing. Marco Boscolo
Diagnostica degli edifici



www.marcoboscolo.it

Strumenti di diagnostica energetica
Palestra

Roma 06/11/2010



Ing. Marco Boscolo
Diagnostica degli edifici



www.marcoboscolo.it

Strumenti di diagnostica energetica
Palestra

Roma 06/11/2010



Ing. Marco Boscolo
Diagnostica degli edifici



www.marcoboscolo.it

Strumenti di diagnostica energetica
Architrave nascosta

Roma 06/11/2010

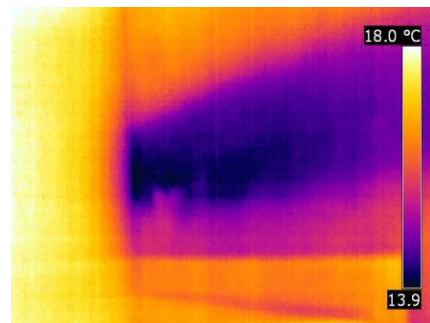
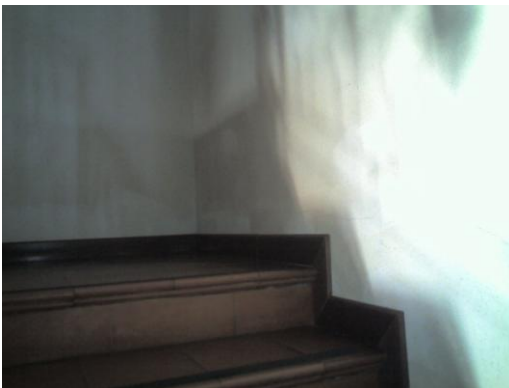

Ing. Marco Boscolo
Diagnostica degli edifici



www.marcoboscolo.it

Strumenti di diagnostica energetica
Cordolo in c.a.

Roma 06/11/2010

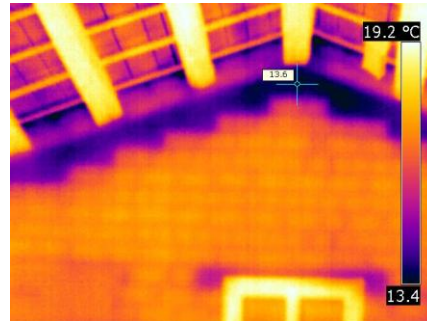
Ing. Marco Boscolo
Diagnostica degli edifici

www.marcoboscolo.it

Strumenti di diagnostica energetica
Edificio in c.a.

Roma 06/11/2010

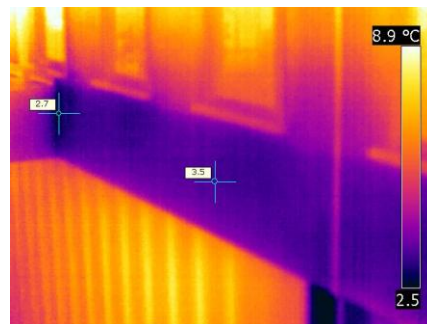
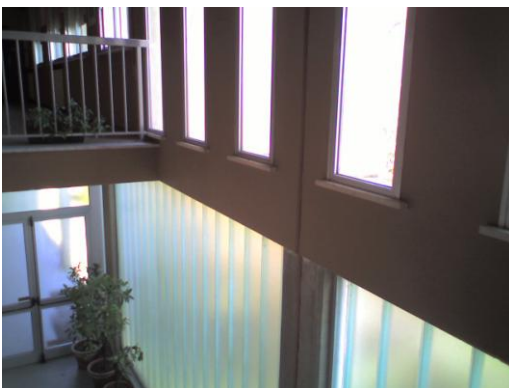
Ing. Marco Boscolo
Diagnostica degli edifici

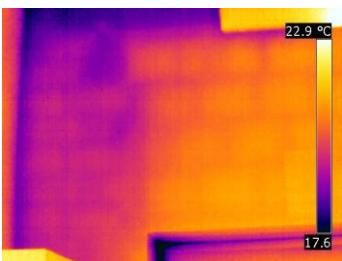
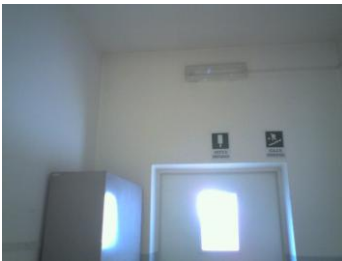
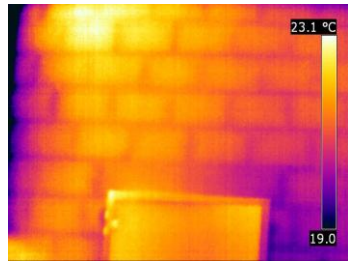
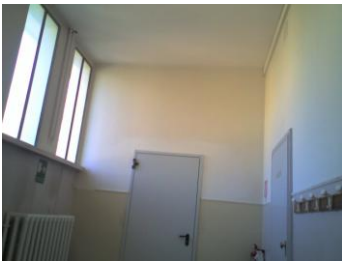
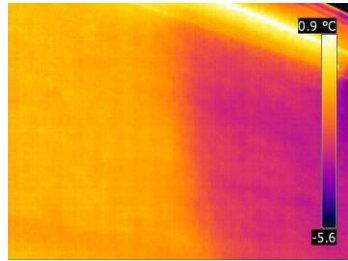

www.marcoboscolo.it

Strumenti di diagnostica energetica
Palestra

Roma 06/11/2010

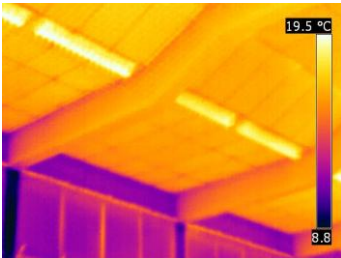
Ing. Marco Boscolo
Diagnostica degli edifici

www.marcoboscolo.it

Strumenti di diagnostica energetica
Palestra

Roma 06/11/2010

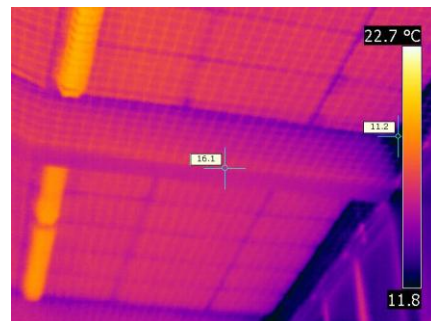
Ing. Marco Boscolo
Diagnostica degli edifici

www.marcoboscolo.it

Strumenti di diagnostica energetica

Roma 06/11/2010

Ing. Marco Boscolo
Diagnostica degli edifici

www.marcoboscolo.it





Strumenti di diagnostica energetica



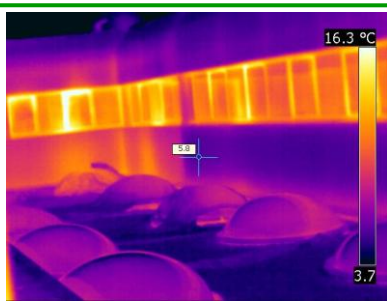

Roma 06/11/2010

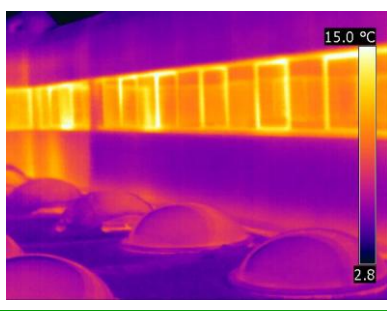
Ing. Marco Boscolo
Diagnostica degli edifici

<p>www.marcoboscolo.it</p>	<p>Strumenti di diagnostica energetica Serramenti in acciaio</p>	<p>Roma 06/11/2010</p>
<p>Ing. Marco Boscolo Diagnostica degli edifici</p>		

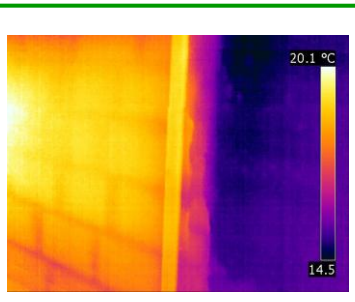
<p>www.marcoboscolo.it</p>	<p>Strumenti di diagnostica energetica Serramenti – vista interna</p>	<p>Roma 06/11/2010</p>
		<p>Ing. Marco Boscolo Diagnostica degli edifici</p>

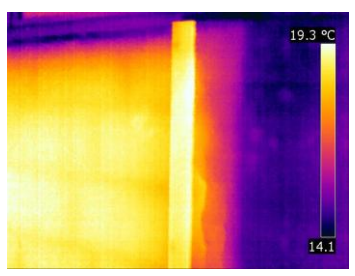
www.marcoboscolo.it	Strumenti di diagnostica energetica Ampliamento	Roma 06/11/2010
		
		
<p>Ing. Marco Boscolo Diagnostica degli edifici</p>		

www.marcoboscolo.it	Strumenti di diagnostica energetica Ampliamento	Roma 06/11/2010
		
		
<p>Ing. Marco Boscolo Diagnostica degli edifici</p>		

www.marcoboscolo.it

Strumenti di diagnostica energetica
Interno/esterno

Roma 06/11/2010

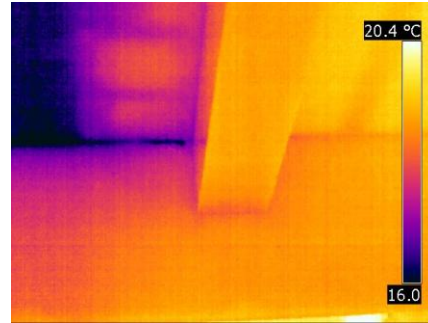

Ing. Marco Boscolo
Diagnostica degli edifici



www.marcoboscolo.it

Strumenti di diagnostica energetica
Ponti termici verso copertura

Roma 06/11/2010

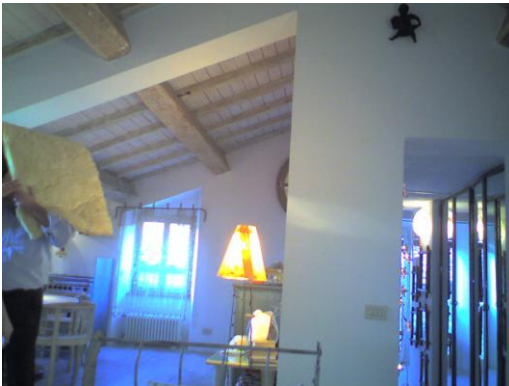

Ing. Marco Boscolo
Diagnostica degli edifici



www.marcoboscolo.it

Strumenti di diagnostica energetica
Ponte termico verso la copertura

Roma 06/11/2010



Ing. Marco Boscolo
Diagnostica degli edifici



www.marcoboscolo.it

Strumenti di diagnostica energetica
Difetti

Roma 06/11/2010

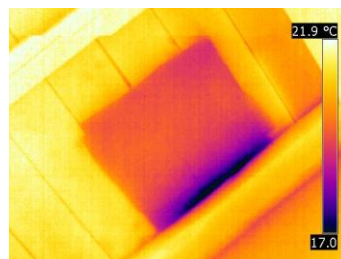
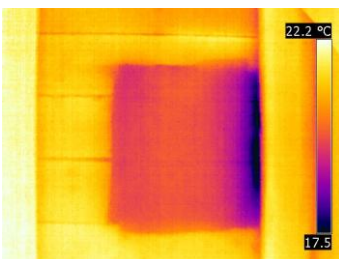

Ing. Marco Boscolo
Diagnostica degli edifici



www.marcoboscolo.it

Strumenti di diagnostica energetica
Ponte termico testa trave

Roma 06/11/2010



Ing. Marco Boscolo
Diagnostica degli edifici



www.marcoboscolo.it

Strumenti di diagnostica energetica
Infiltrazione aria

Roma 06/11/2010



Ing. Marco Boscolo
Diagnostica degli edifici



103

www.marcoboscolo.it

Strumenti di diagnostica energetica
Aria fredda?

Roma 06/11/2010

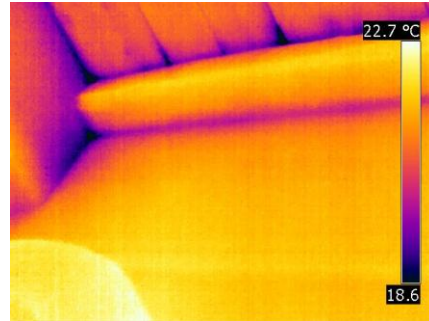
Ing. Marco Boscolo
Diagnostica degli edifici

www.marcoboscolo.it

Strumenti di diagnostica energetica

Roma 06/11/2010

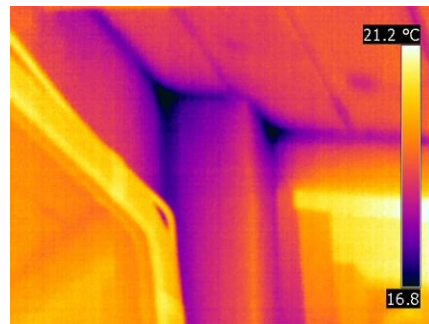
Ing. Marco Boscolo
Diagnostica degli edifici

www.marcoboscolo.it

Strumenti di diagnostica energetica
Teste delle travi

Roma 06/11/2010

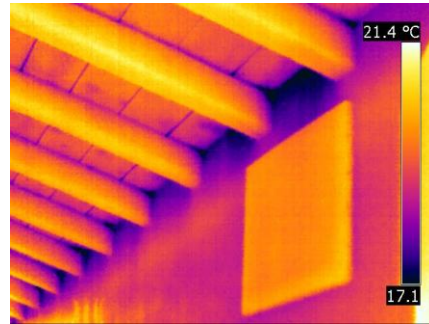

Ing. Marco Boscolo
Diagnostica degli edifici



www.marcoboscolo.it

Strumenti di diagnostica energetica
Strutture nascoste

Roma 06/11/2010

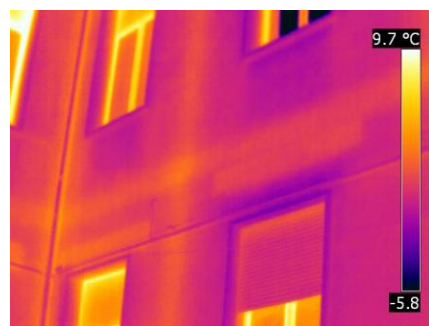

Ing. Marco Boscolo
Diagnostica degli edifici



www.marcoboscolo.it

Strumenti di diagnostica energetica
Architravi e impianti

Roma 06/11/2010

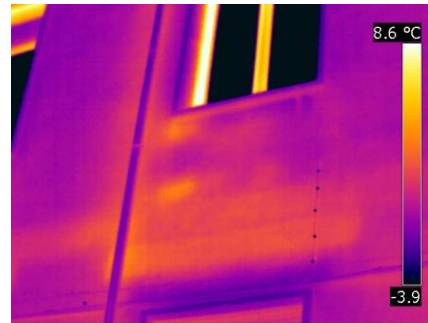

Ing. Marco Boscolo
Diagnostica degli edifici



www.marcoboscolo.it

Strumenti di diagnostica energetica
Travi nascoste

Roma 06/11/2010

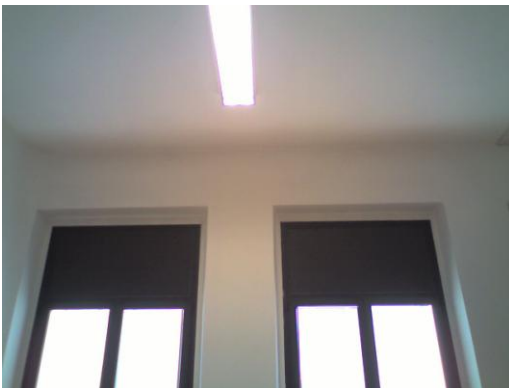

Ing. Marco Boscolo
Diagnostica degli edifici



www.marcoboscolo.it

Strumenti di diagnostica energetica
Scala interna

Roma 06/11/2010

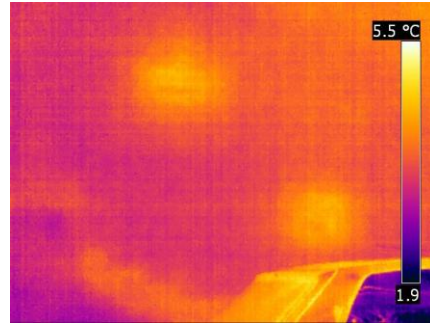
Ing. Marco Boscolo
Diagnostica degli edifici

www.marcoboscolo.it

Strumenti di diagnostica energetica
Scala interna

Roma 06/11/2010

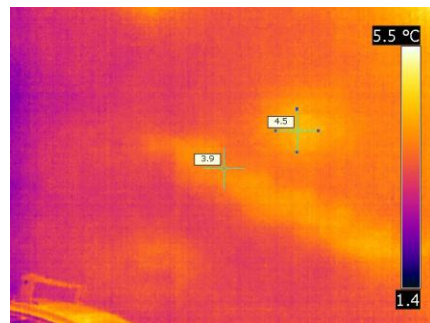
Ing. Marco Boscolo
Diagnostica degli edifici

www.marcoboscolo.it

Strumenti di diagnostica energetica
solaio

Roma 06/11/2010

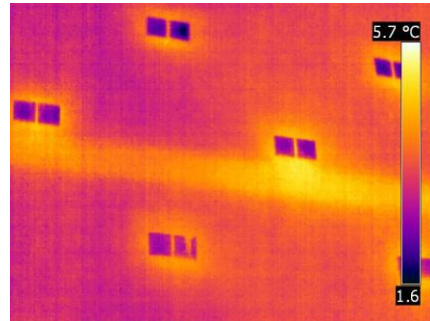

Ing. Marco Boscolo
Diagnostica degli edifici



www.marcoboscolo.it

Strumenti di diagnostica energetica
Ponte termico della scala

Roma 06/11/2010

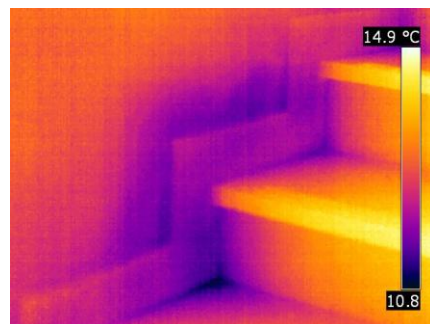
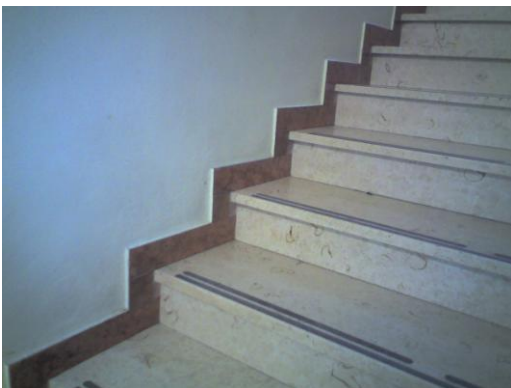

Ing. Marco Boscolo
Diagnostica degli edifici



www.marcoboscolo.it

Strumenti di diagnostica energetica
Ponti termici

Roma 06/11/2010

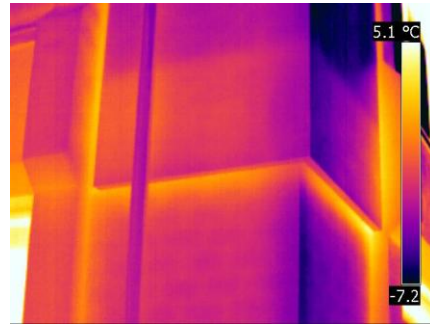
Ing. Marco Boscolo
Diagnostica degli edifici

www.marcoboscolo.it

Strumenti di diagnostica energetica
Struttura prefabbricata

Roma 06/11/2010

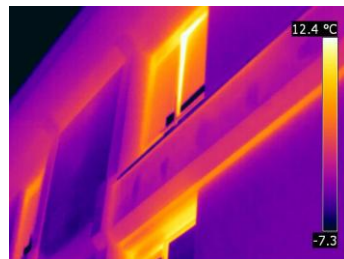
Ing. Marco Boscolo
Diagnostica degli edifici

115

www.marcoboscolo.it

Strumenti di diagnostica energetica
Colonne in acciaio

Roma 06/11/2010

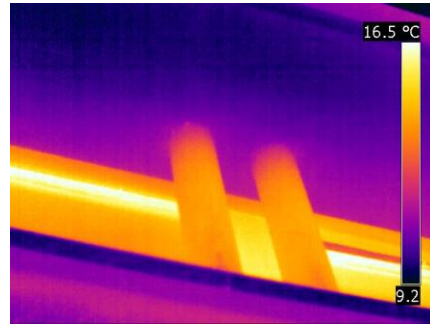

Ing. Marco Boscolo
Diagnostica degli edifici



www.marcoboscolo.it

Strumenti di diagnostica energetica
Pilastro a due altezze

Roma 06/11/2010

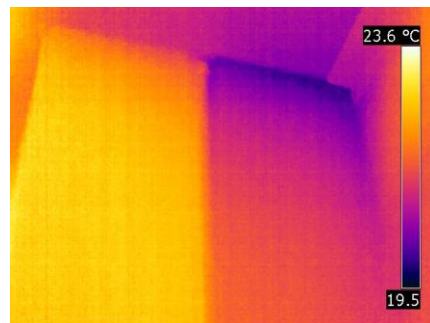
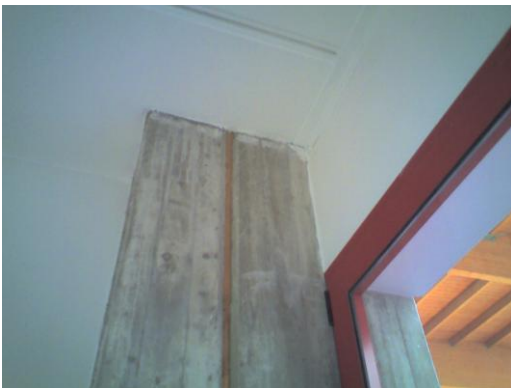

Ing. Marco Boscolo
Diagnostica degli edifici



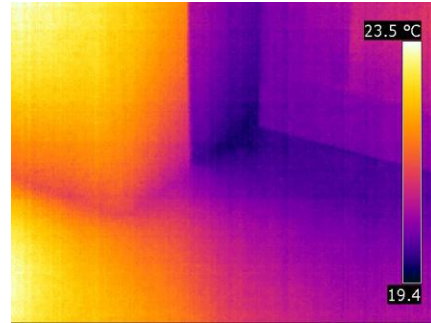
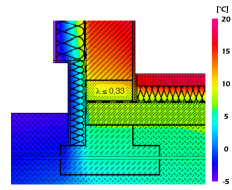
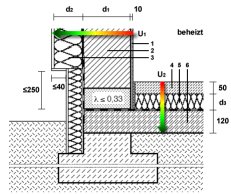

Ing. Marco Boscolo
Diagnostica degli edifici

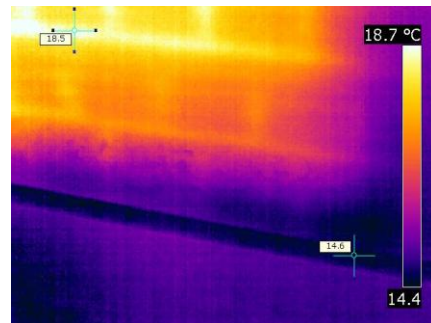
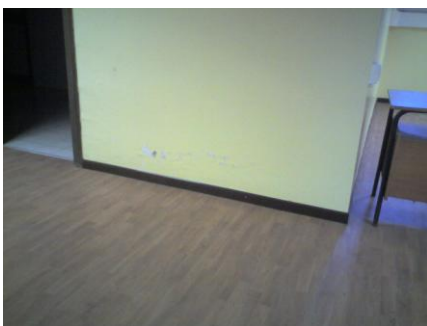
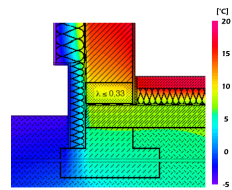
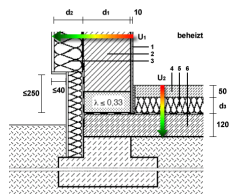

Ing. Marco Boscolo
Diagnostica degli edifici



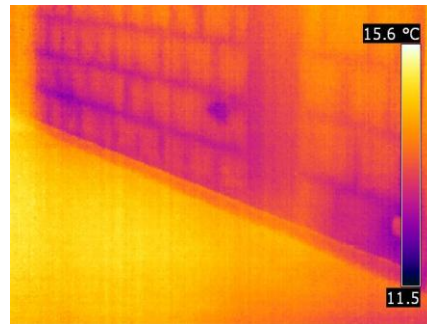
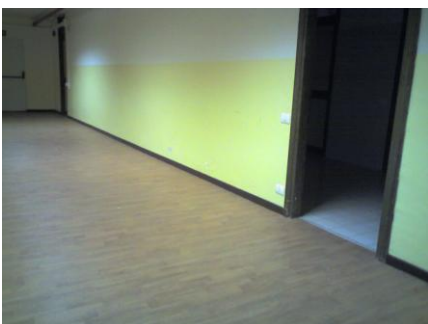
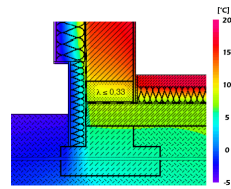
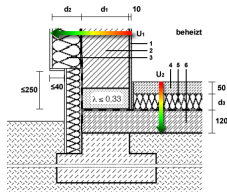
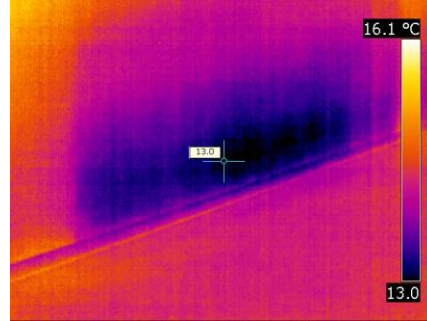
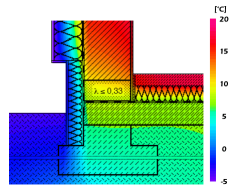
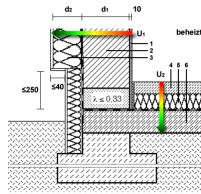

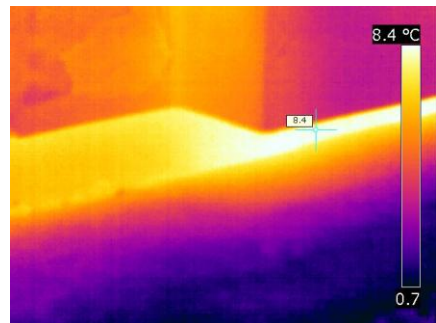
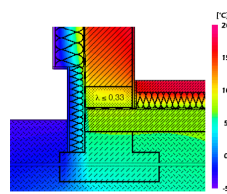
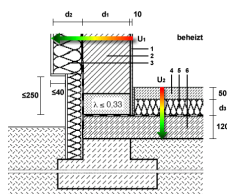
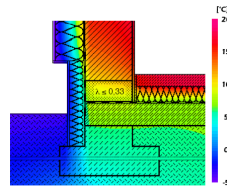
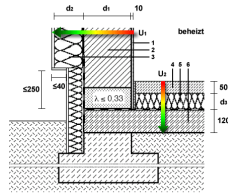

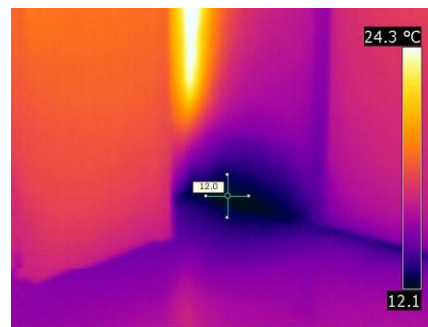
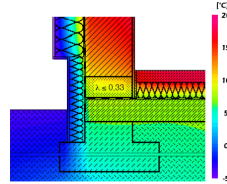
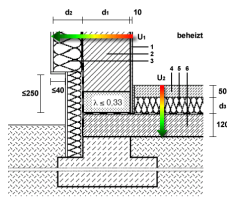
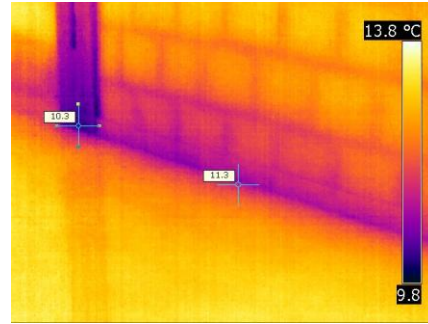
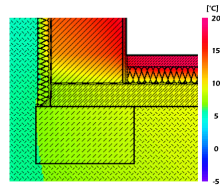
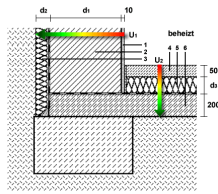

www.marcoboscolo.it **Strumenti di diagnostica energetica** Attacco a terra - Vista esterna Roma 06/11/2010

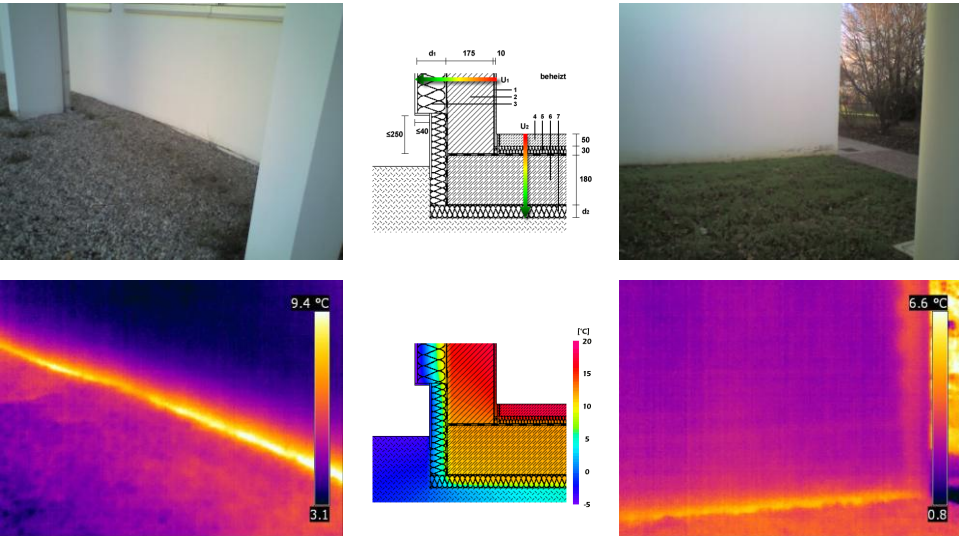

Ing. Marco Boscolo Diagnostica degli edifici 

www.marcoboscolo.it **Strumenti di diagnostica energetica** Parete esterna Roma 06/11/2010

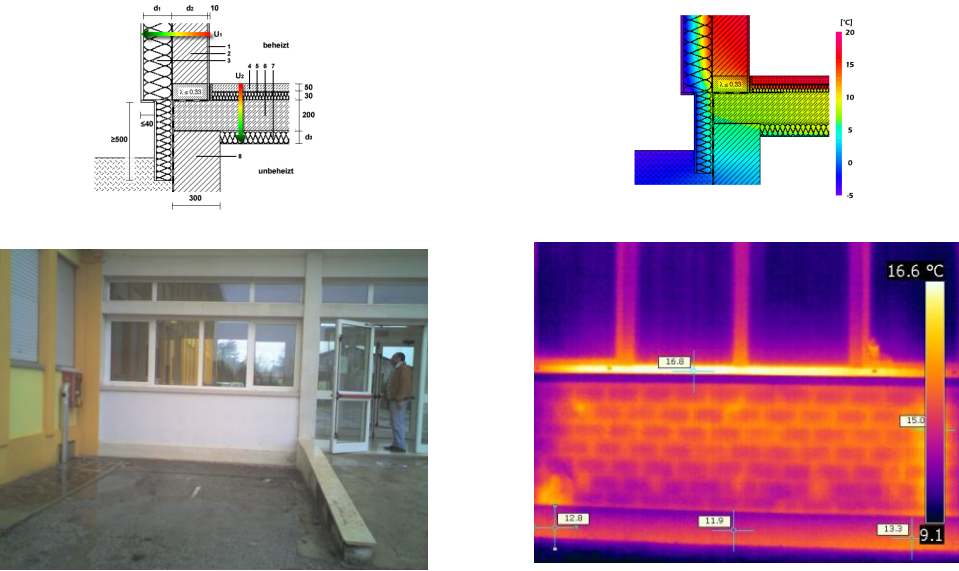

Ing. Marco Boscolo Diagnostica degli edifici 

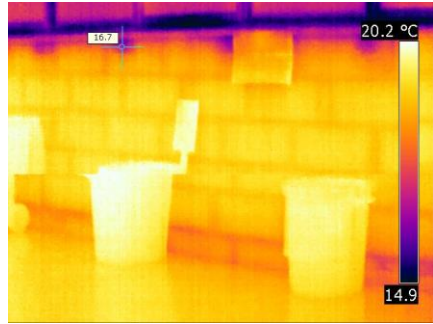

Ing. Marco Boscolo
Diagnostica degli edifici

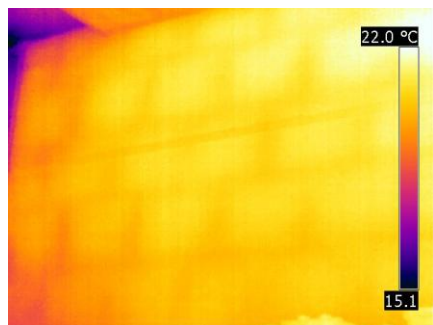

Ing. Marco Boscolo
Diagnostica degli edifici



Porticato



www.marcoboscolo.it

Strumenti di diagnostica energetica
???

Roma 06/11/2010

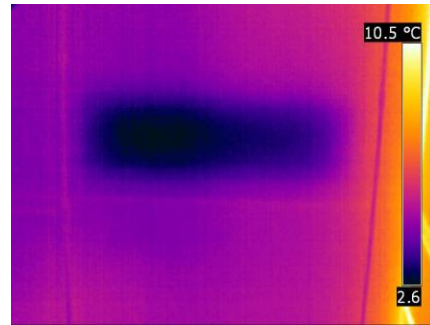
Ing. Marco Boscolo
Diagnostica degli edifici

www.marcoboscolo.it

Strumenti di diagnostica energetica
Solaio

Roma 06/11/2010

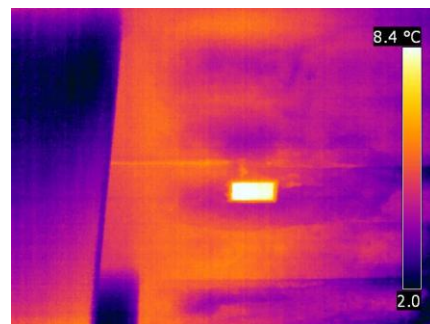
Ing. Marco Boscolo
Diagnostica degli edifici

www.marcoboscolo.it

Strumenti di diagnostica energetica
solaio

Roma 06/11/2010

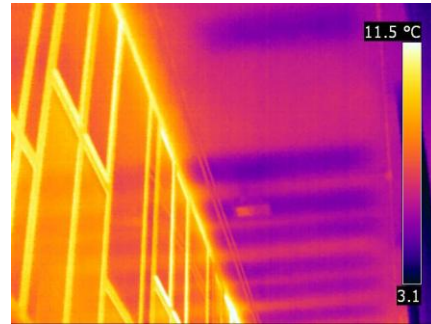
Ing. Marco Boscolo
Diagnostica degli edifici

www.marcoboscolo.it

Strumenti di diagnostica energetica

Roma 06/11/2010

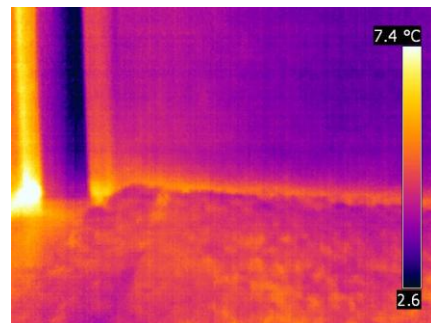
Ing. Marco Boscolo
Diagnostica degli edifici

142

www.marcoboscolo.it

Strumenti di diagnostica energetica

Roma 06/11/2010

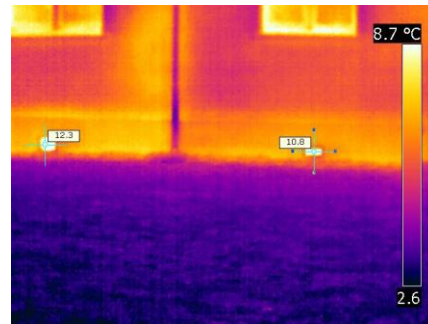
Ing. Marco Boscolo
Diagnostica degli edifici

www.marcoboscolo.it

Strumenti di diagnostica energetica

Roma 06/11/2010

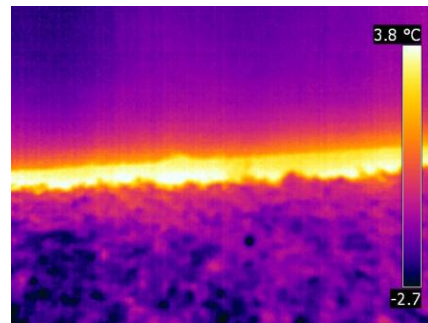
Ing. Marco Boscolo
Diagnostica degli edifici

www.marcoboscolo.it

Strumenti di diagnostica energetica

Roma 06/11/2010

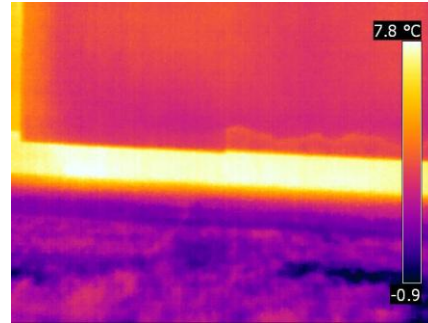
Ing. Marco Boscolo
Diagnostica degli edifici

 ALMA MATER STUDIORUM
UNIVERSITÀ DI BOLOGNA
145

www.marcoboscolo.it

Strumenti di diagnostica energetica

Roma 06/11/2010

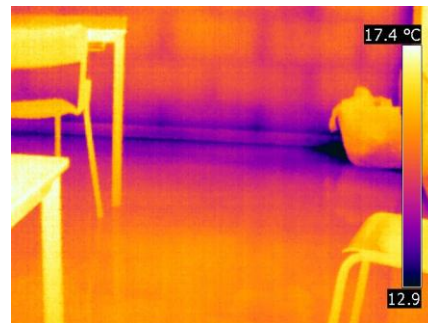
Ing. Marco Boscolo
Diagnostica degli edifici

 ALMA MATER STUDIORUM
UNIVERSITÀ DI BOLOGNA
146

www.marcoboscolo.it

Strumenti di diagnostica energetica

Roma 06/11/2010

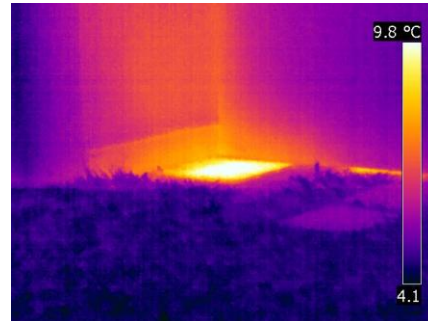
Ing. Marco Boscolo
Diagnostica degli edifici

147

www.marcoboscolo.it

Strumenti di diagnostica energetica

Roma 06/11/2010

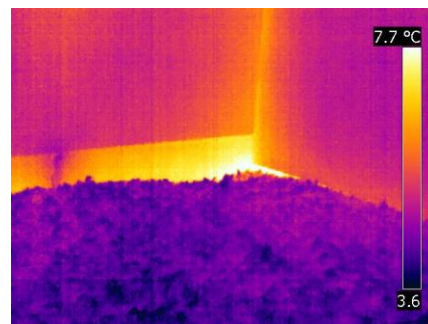
Ing. Marco Boscolo
Diagnostica degli edifici

148

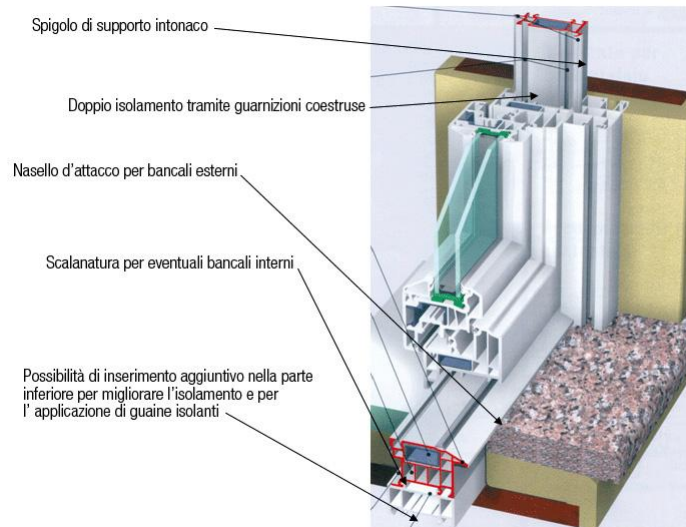

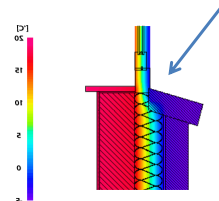
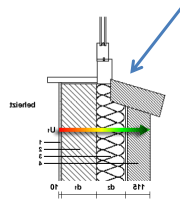
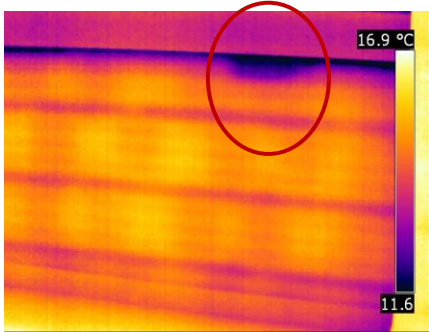

www.marcoboscolo.it

Strumenti di diagnostica energetica
Davanzale continuo o passante

Roma 06/11/2010

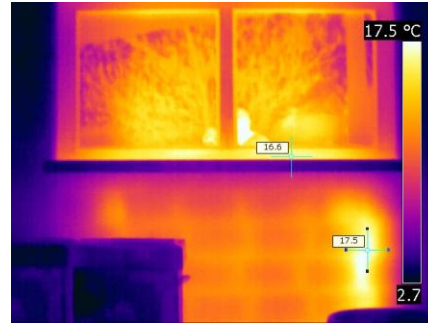
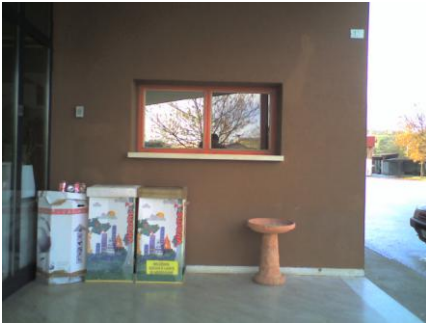
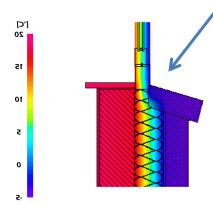
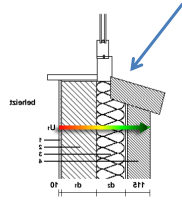

Ing. Marco Boscolo
Diagnostica degli edifici



www.marcoboscolo.it

Strumenti di diagnostica energetica
Davanzale passante

Roma 06/11/2010

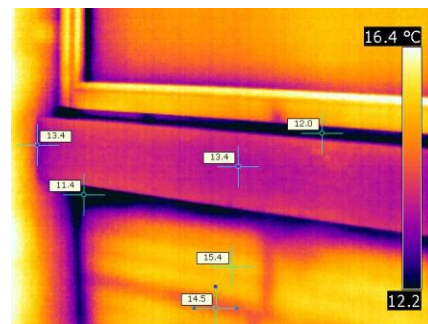
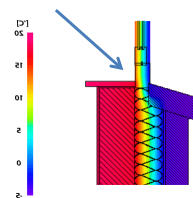
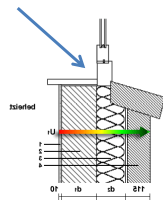

Ing. Marco Boscolo
Diagnostica degli edifici



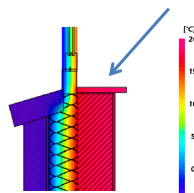
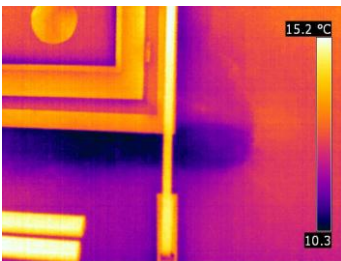
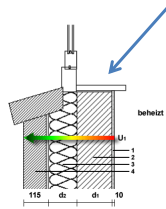
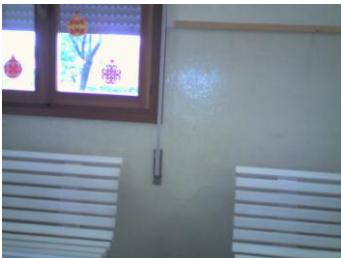
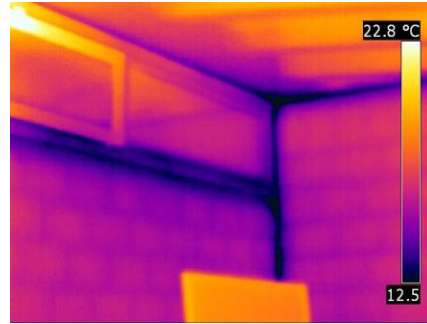
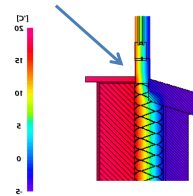
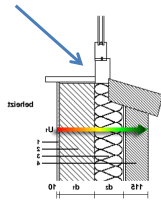

www.marcoboscolo.it **Strumenti di diagnostica energetica**
Davanzali Roma 06/11/2010

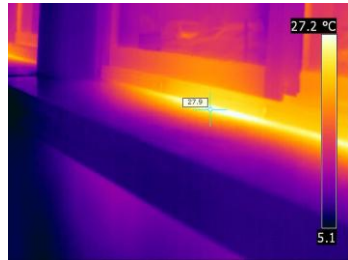
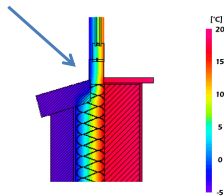
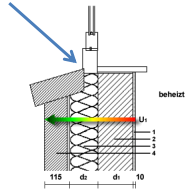

Ing. Marco Boscolo Diagnostica degli edifici 

www.marcoboscolo.it **Strumenti di diagnostica energetica**
Davanzale passante Roma 06/11/2010

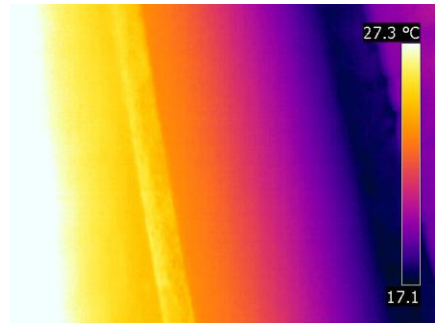
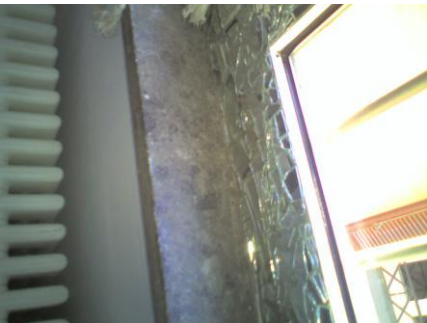
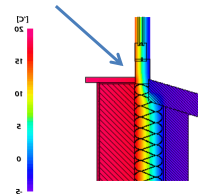
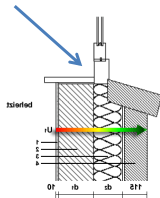

Ing. Marco Boscolo Diagnostica degli edifici  163

www.marcoboscolo.it **Strumenti di diagnostica energetica** **Davanzale passante** Roma 06/11/2010

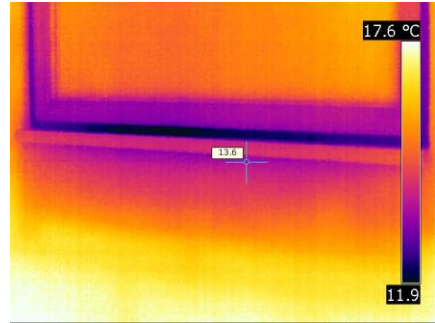
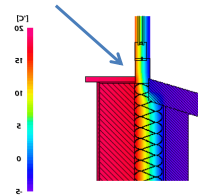
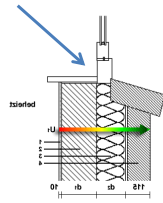

Ing. Marco Boscolo
Diagnostica degli edifici



www.marcoboscolo.it **Strumenti di diagnostica energetica** **pilastr** Roma 06/11/2010

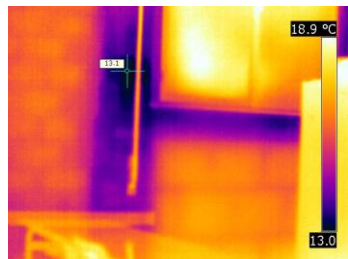
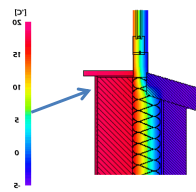
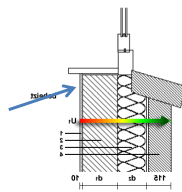

Ing. Marco Boscolo
Diagnostica degli edifici



www.marcoboscolo.it

Strumenti di diagnostica energetica
pilastro

Roma 06/11/2010

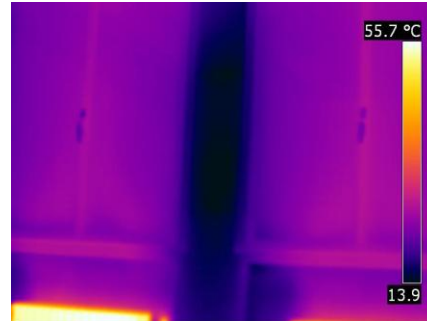
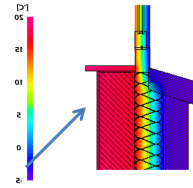
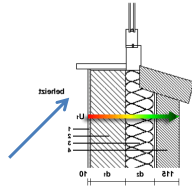
Ing. Marco Boscolo
Diagnostica degli edifici

www.marcoboscolo.it

Strumenti di diagnostica energetica

Roma 06/11/2010

Parete esterna

Ing. Marco Boscolo
Diagnostica degli edifici

www.marcoboscolo.it

Strumenti di diagnostica energetica
Cassonetto e termosifone

Roma 06/11/2010



Ing. Marco Boscolo
Diagnostica degli edifici



www.marcoboscolo.it

Strumenti di diagnostica energetica
Cassonetto e termosifone

Roma 06/11/2010



Ing. Marco Boscolo
Diagnostica degli edifici



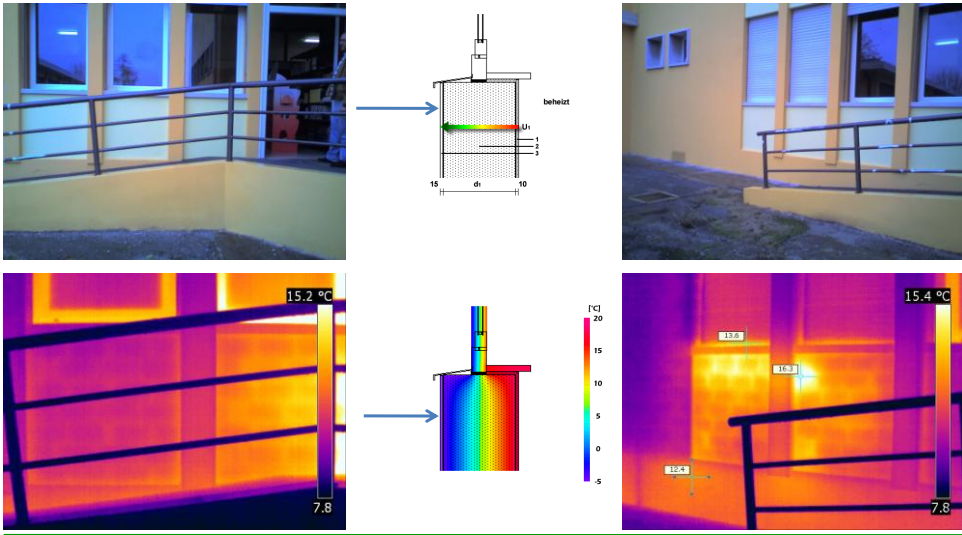

Ing. Marco Boscolo
Diagnostica degli edifici

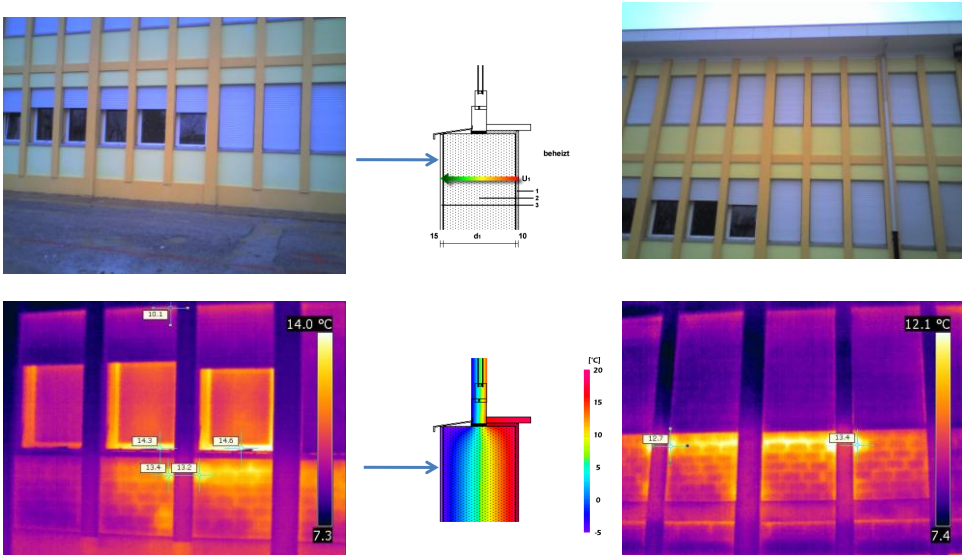

Ing. Marco Boscolo
Diagnostica degli edifici



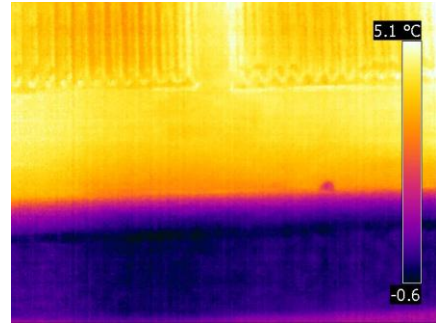
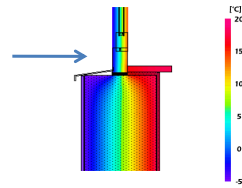
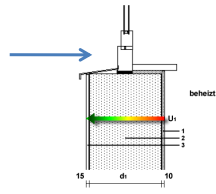

Ing. Marco Boscolo
Diagnostica degli edifici

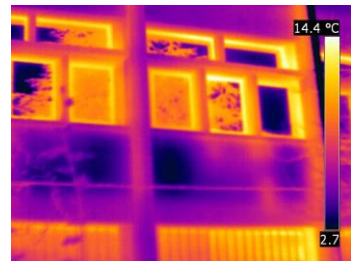
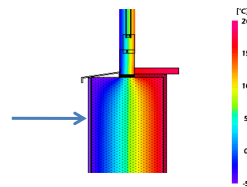
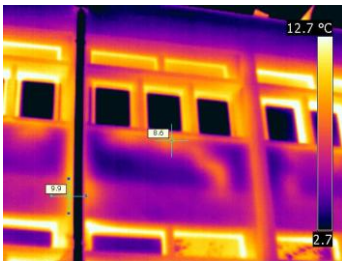
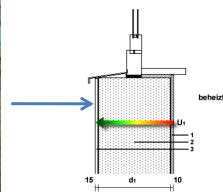

Ing. Marco Boscolo
Diagnostica degli edifici



Ing. Marco Boscolo
Diagnostica degli edifici

AIMA MATER STUDIORUM
UNIVERSITÀ DI BOLOGNA

Ing. Marco Boscolo
Diagnostica degli edifici

AIMA MATER STUDIORUM
UNIVERSITÀ DI BOLOGNA

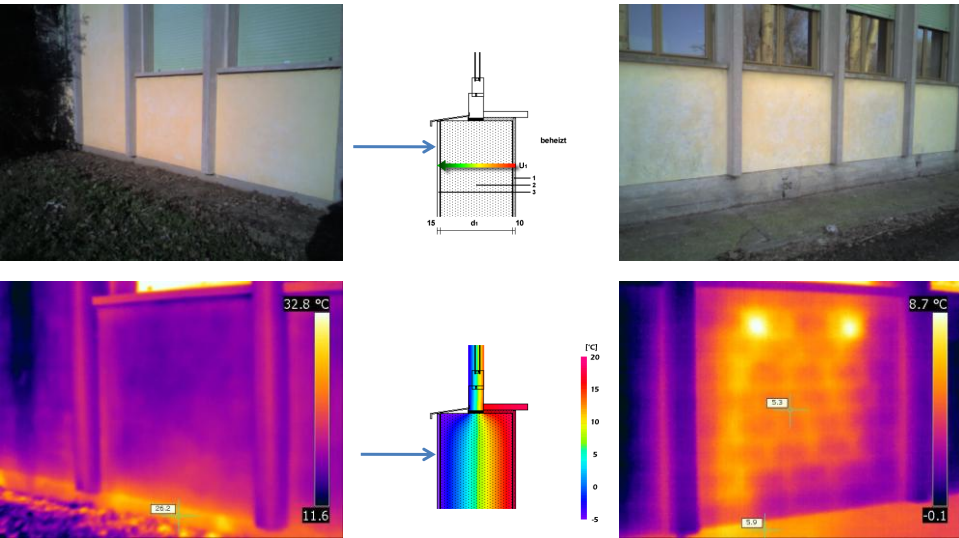
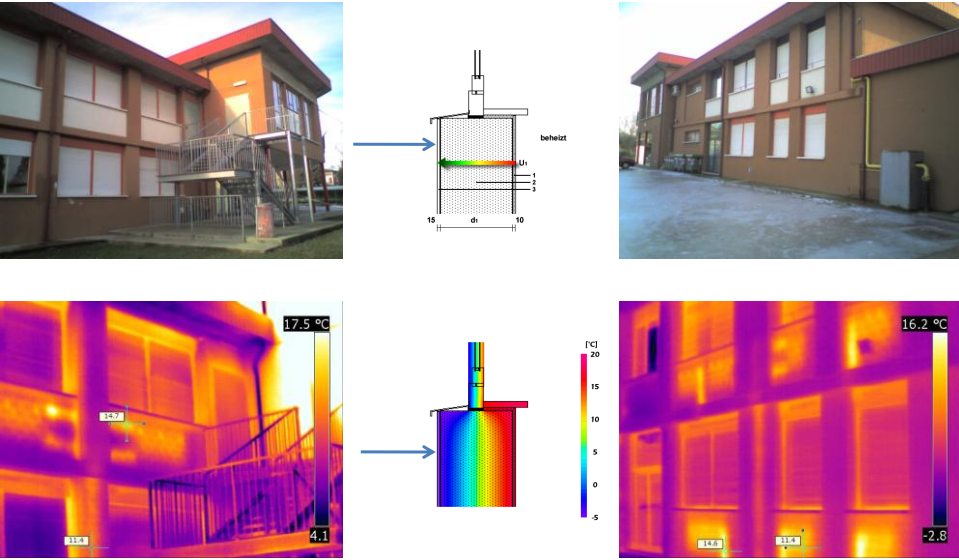

- Spalla finestra

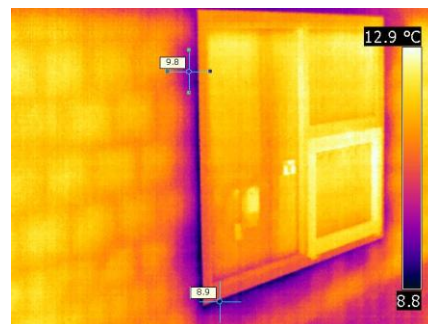
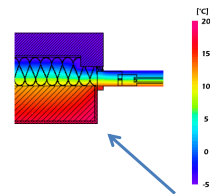
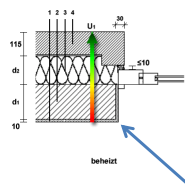

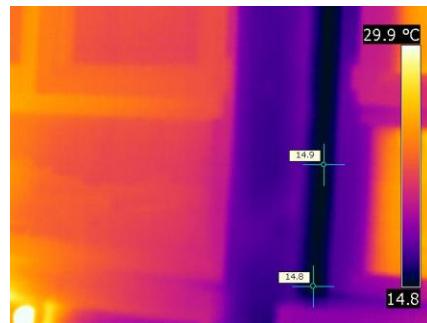
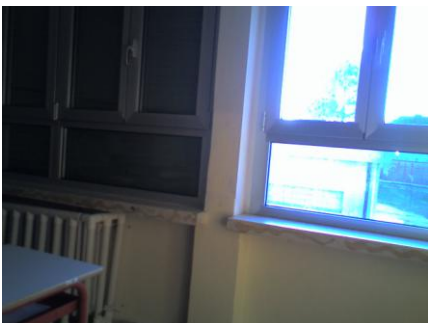
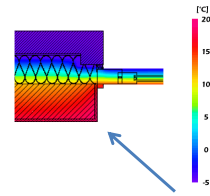
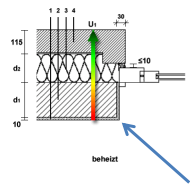
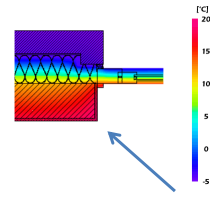
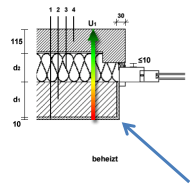

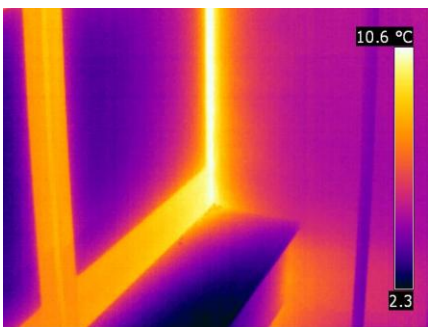
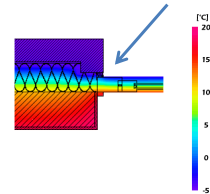
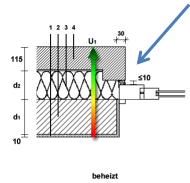
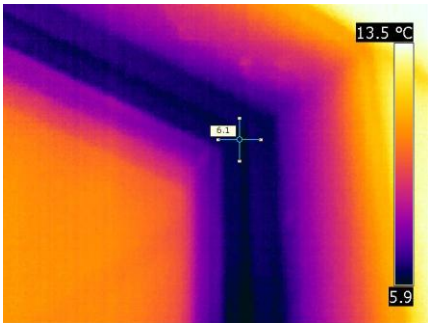
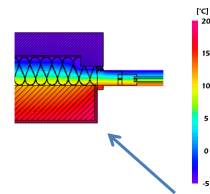
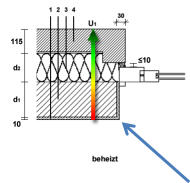

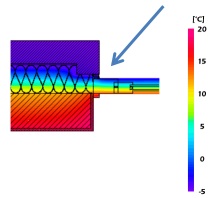
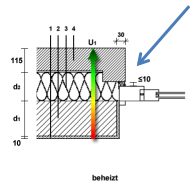

Tenuta

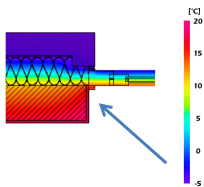
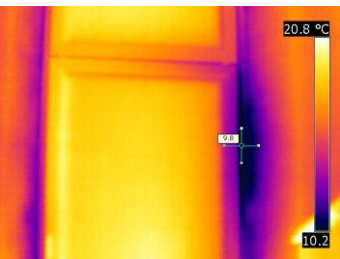
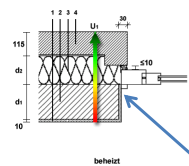
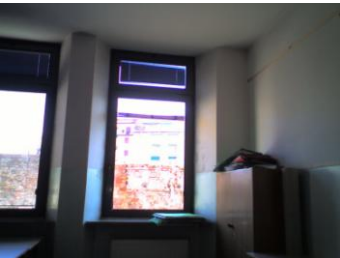

www.marcoboscolo.it

Strumenti di diagnostica energetica
Corridoio con serramenti senza taglio termico

Roma 06/11/2010



Ing. Marco Boscolo
Diagnostica degli edifici



www.marcoboscolo.it

Strumenti di diagnostica energetica
Serramenti all'apparenza simili, ma solo all'apparenza

Roma 06/11/2010

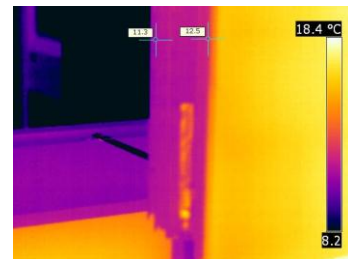
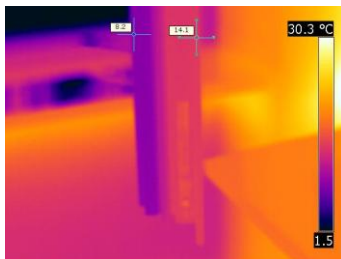

Ing. Marco Boscolo
Diagnostica degli edifici



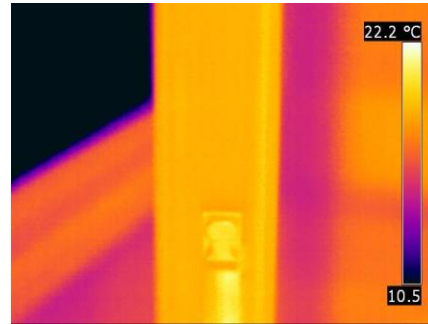

- Architrave finestra

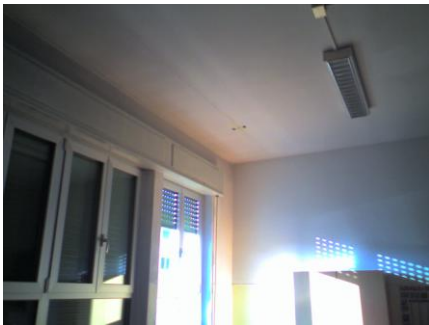
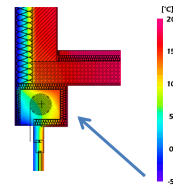
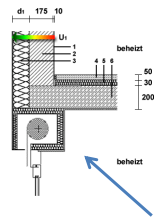

Ing. Marco Boscolo
Diagnostica degli edifici



Cassonetti

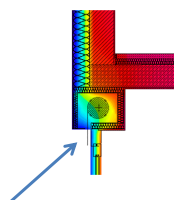
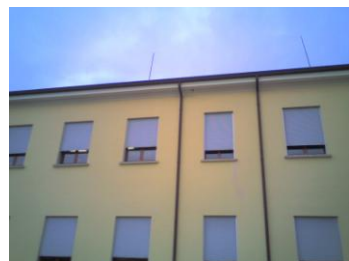
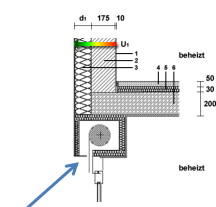

Ing. Marco Boscolo
Diagnostica degli edifici



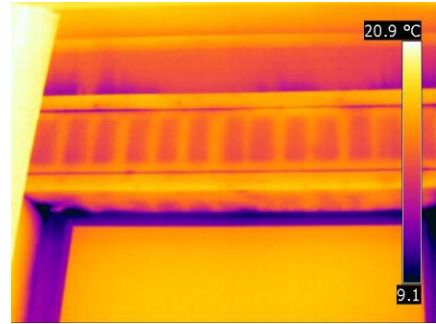
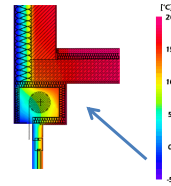
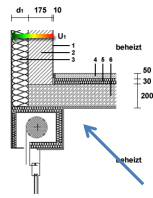

Ing. Marco Boscolo
Diagnostica degli edifici

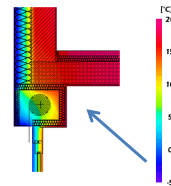
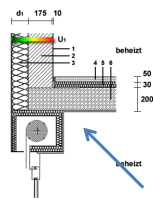

Ing. Marco Boscolo
Diagnostica degli edifici



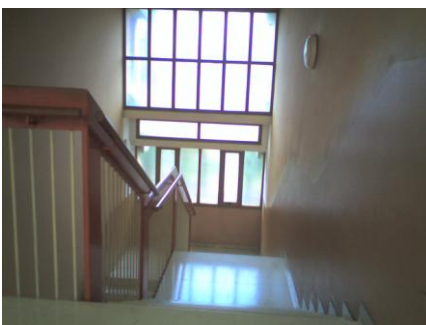
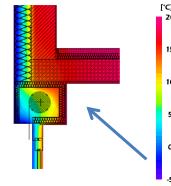
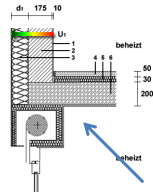

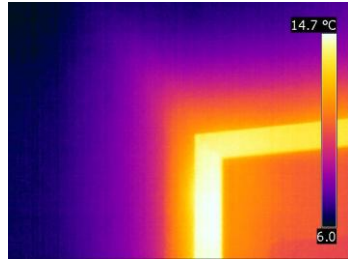
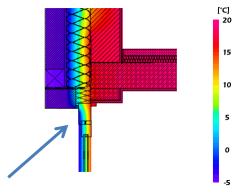
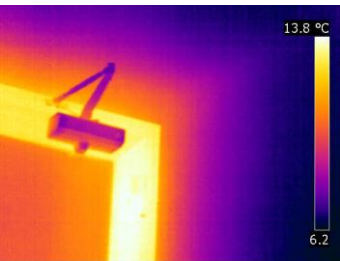
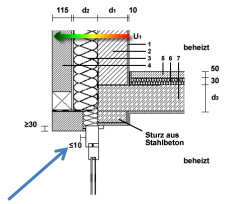

Ing. Marco Boscolo
 Diagnostica degli edifici

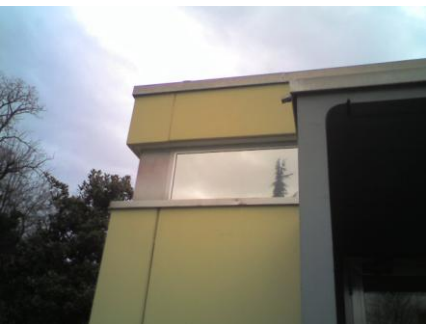
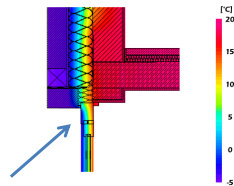
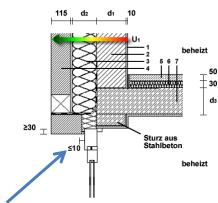

Ing. Marco Boscolo
 Diagnostica degli edifici



www.marcoboscolo.it

Strumenti di diagnostica energetica

Roma 06/11/2010

Ing. Marco Boscolo
Diagnostica degli edifici



www.marcoboscolo.it

Strumenti di diagnostica energetica

Roma 06/11/2010

- Porta

Ing. Marco Boscolo
Diagnostica degli edifici



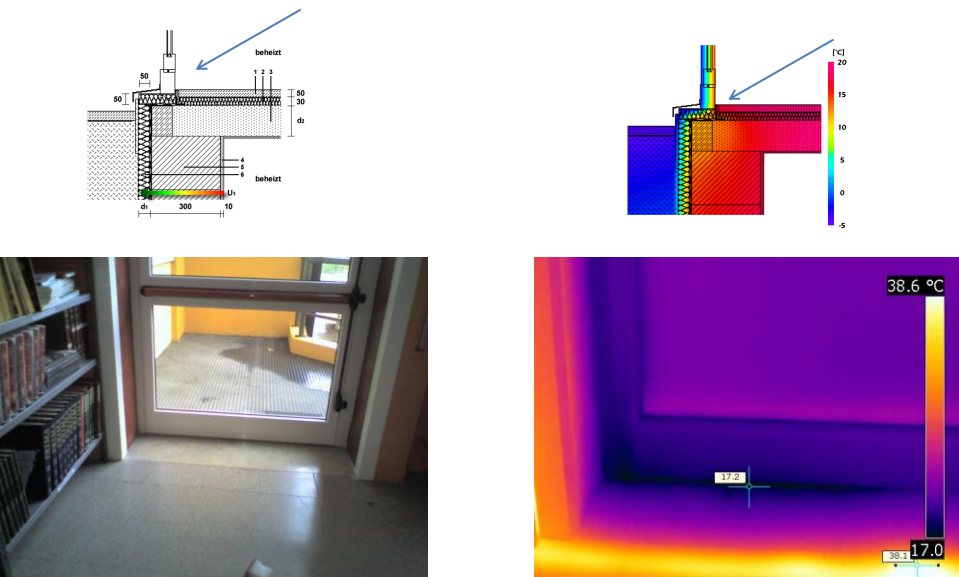
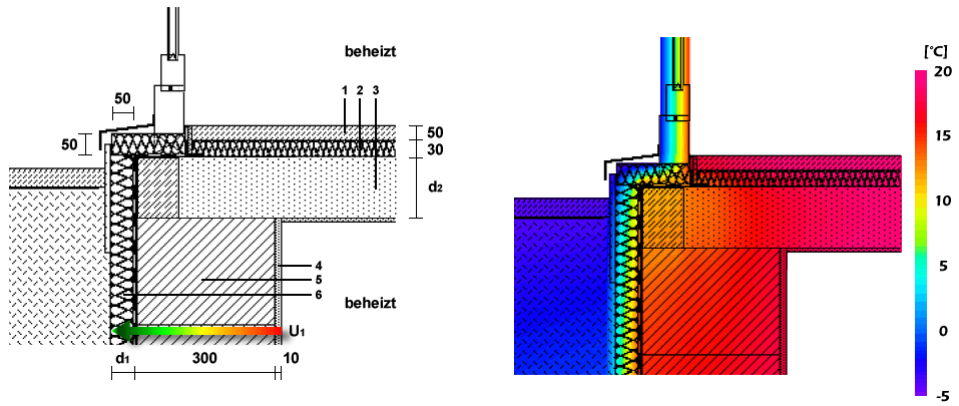

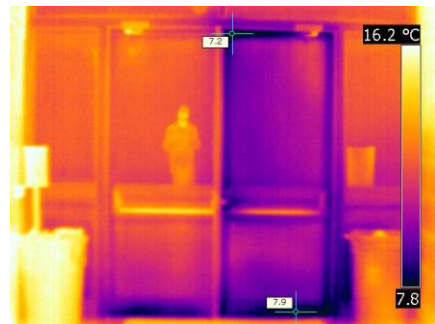
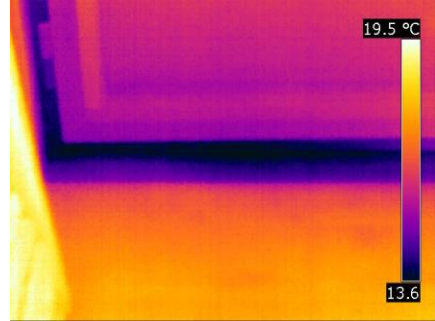
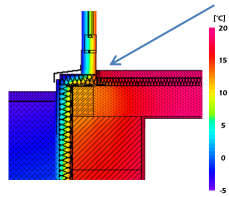
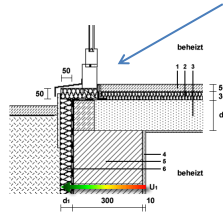

www.marcoboscolo.it

Strumenti di diagnostica energetica
Stratificazione delle temperature

Roma 06/11/2010

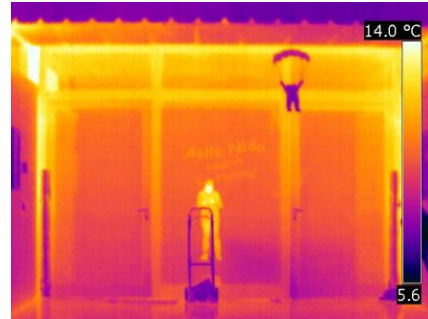

Ing. Marco Boscolo
Diagnostica degli edifici



www.marcoboscolo.it

Strumenti di diagnostica energetica

Roma 06/11/2010

- Copertura

Ing. Marco Boscolo
Diagnostica degli edifici



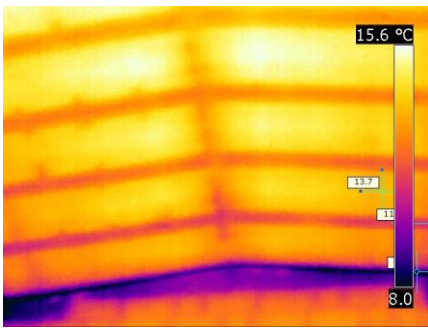
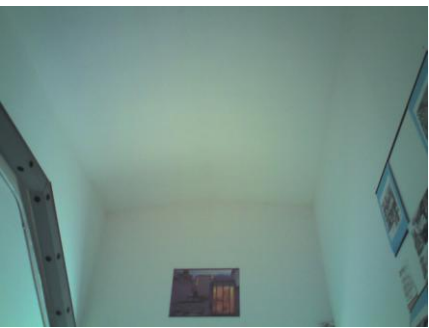
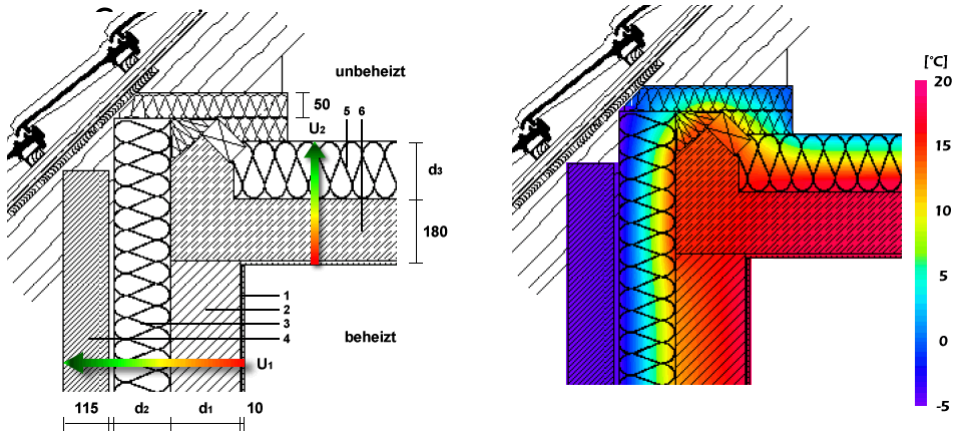

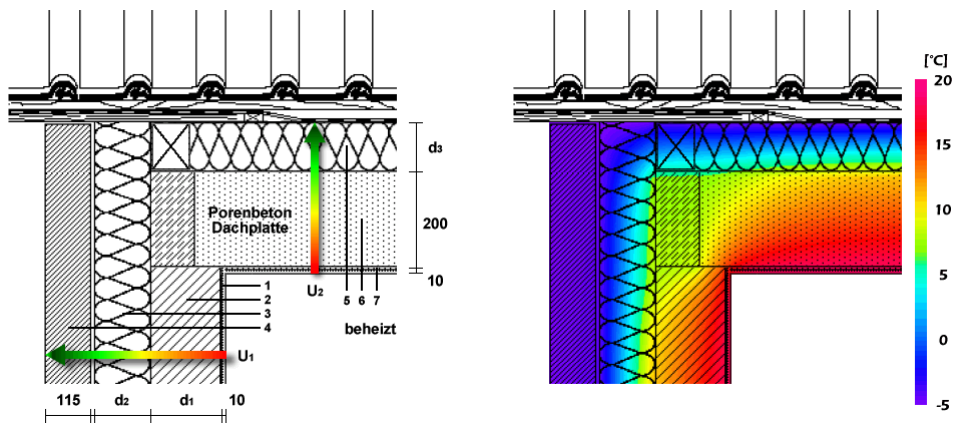
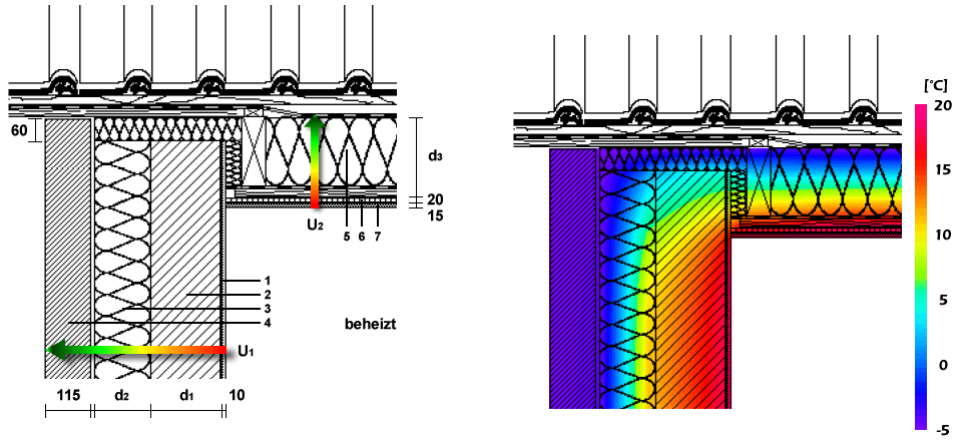

www.marcoboscolo.it

Strumenti di diagnostica energetica

Roma 06/11/2010

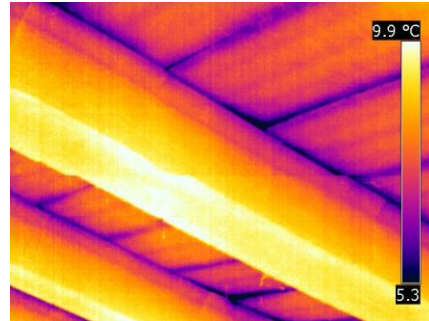

Ing. Marco Boscolo
Diagnostica degli edifici



www.marcoboscolo.it

Strumenti di diagnostica energetica

Roma 06/11/2010

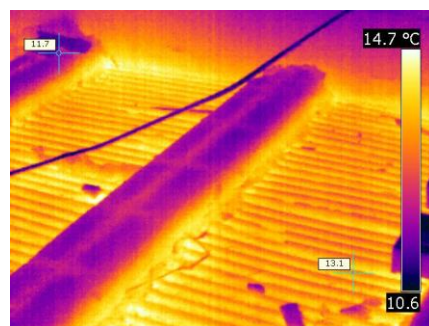

Ing. Marco Boscolo
Diagnostica degli edifici



www.marcoboscolo.it

Strumenti di diagnostica energetica

Roma 06/11/2010

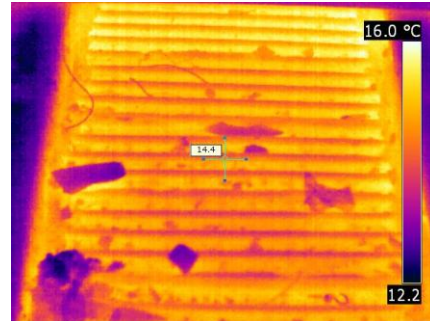
Ing. Marco Boscolo
Diagnostica degli edifici

www.marcoboscolo.it

Strumenti di diagnostica energetica

Roma 06/11/2010

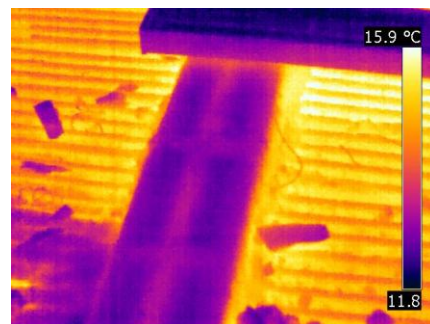
Ing. Marco Boscolo
Diagnostica degli edifici

www.marcoboscolo.it

Strumenti di diagnostica energetica

Roma 06/11/2010

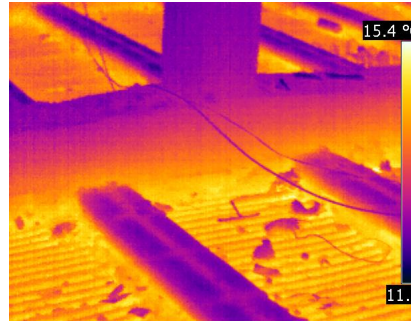

Ing. Marco Boscolo
Diagnostica degli edifici



www.marcoboscolo.it

Strumenti di diagnostica energetica

Roma 06/11/2010



Ing. Marco Boscolo
Diagnostica degli edifici



www.marcoboscolo.it

Strumenti di diagnostica energetica

Roma 06/11/2010

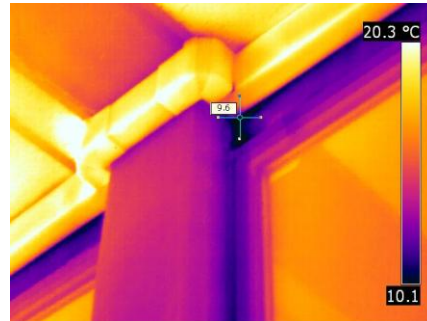
Ing. Marco Boscolo
Diagnostica degli edifici

www.marcoboscolo.it

Strumenti di diagnostica energetica

Roma 06/11/2010

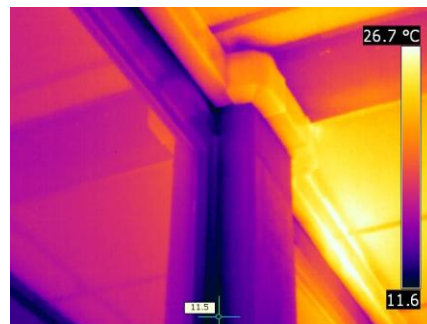
Ing. Marco Boscolo
Diagnostica degli edifici

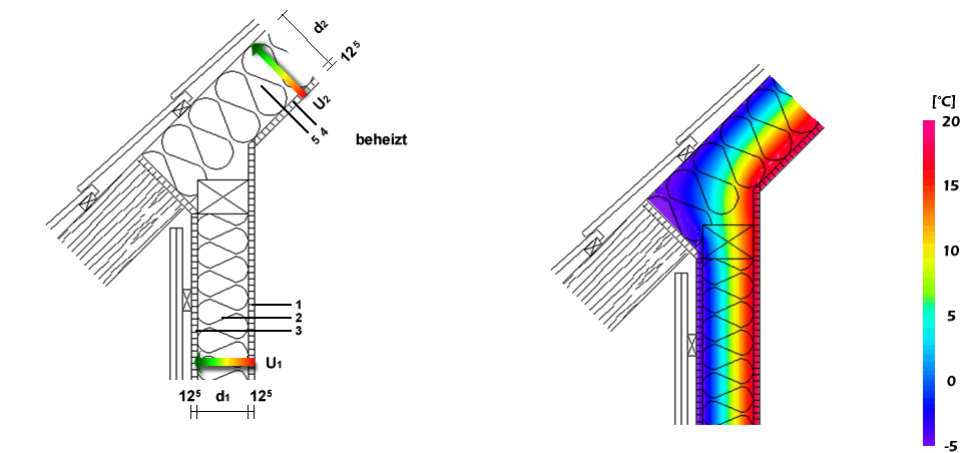
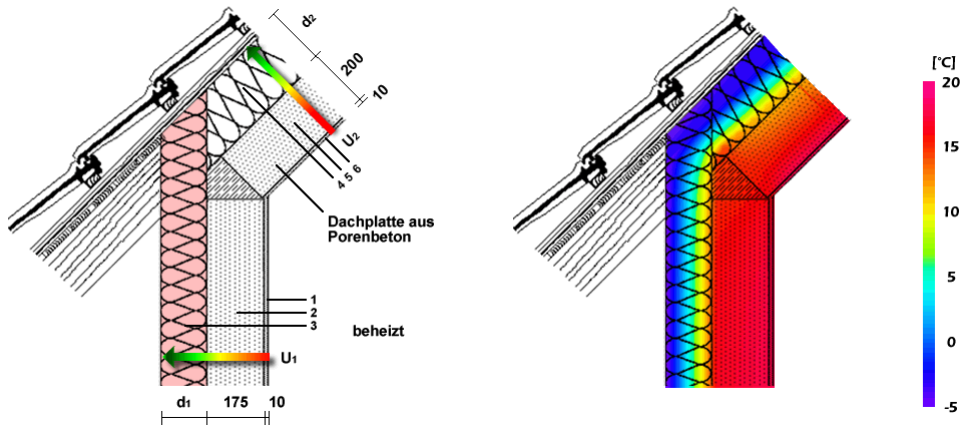

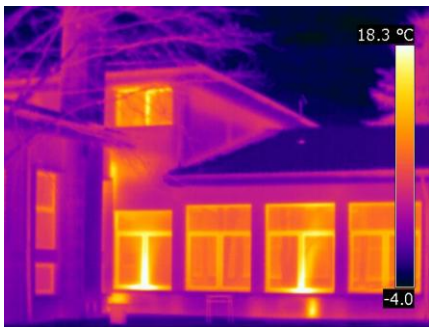
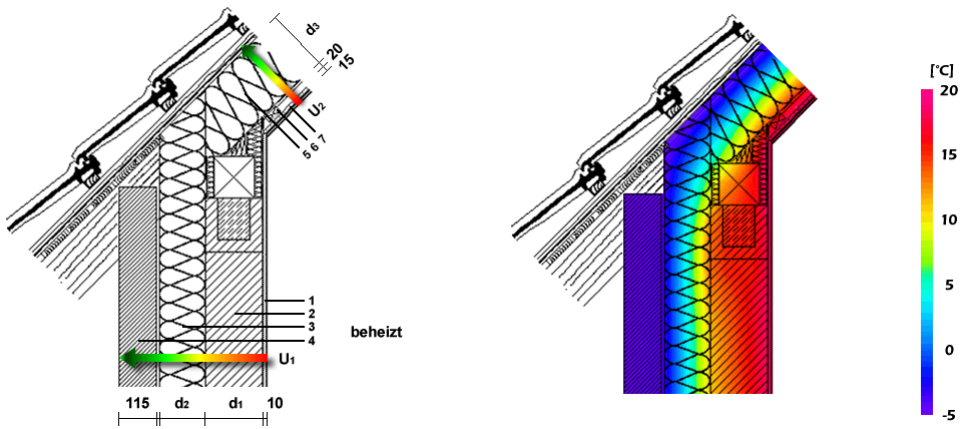

www.marcoboscolo.it

Strumenti di diagnostica energetica
 Differente comportamento tra tetto poco isolato e tetto non isolato

Roma 06/11/2010

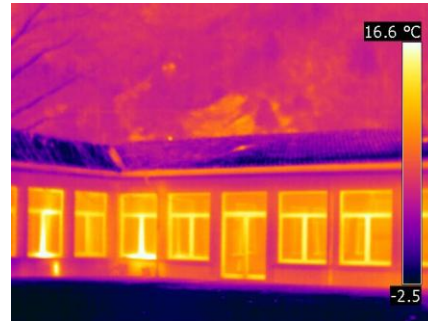

Ing. Marco Boscolo
 Diagnostica degli edifici



www.marcoboscolo.it

Strumenti di diagnostica energetica

Roma 06/11/2010

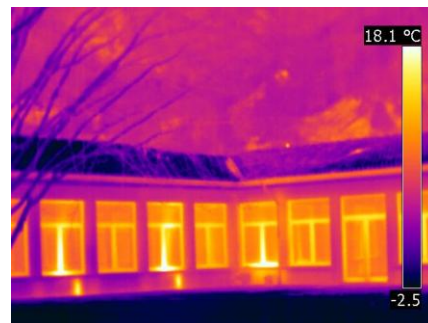

Ing. Marco Boscolo
 Diagnostica degli edifici



- TETTO PIANO

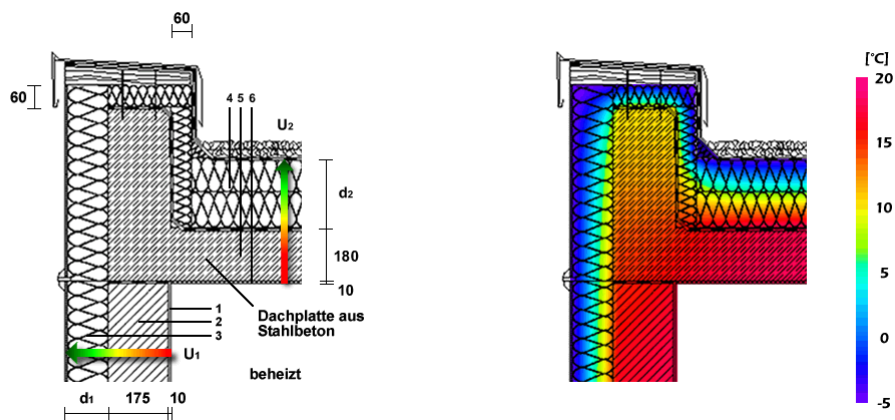

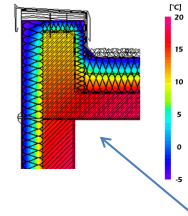
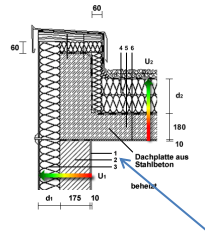

Ing. Marco Boscolo
Diagnostica degli edifici

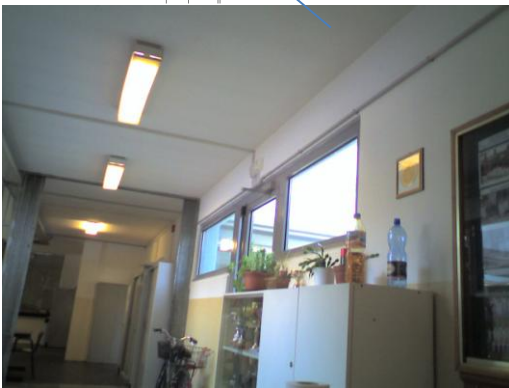
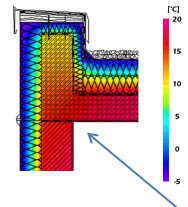
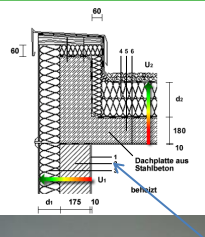

Ing. Marco Boscolo
Diagnostica degli edifici



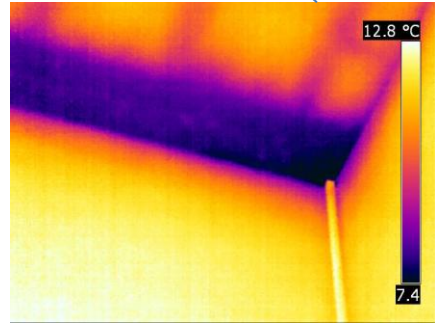
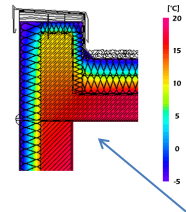
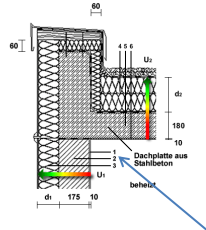

Ing. Marco Boscolo
Diagnostica degli edifici

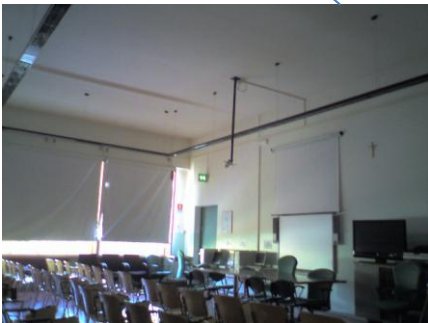
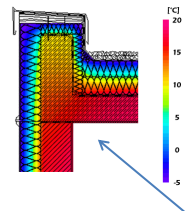
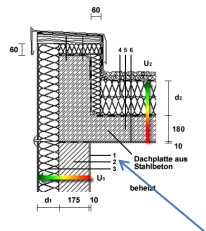

Ing. Marco Boscolo
Diagnostica degli edifici



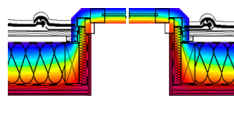
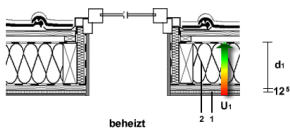
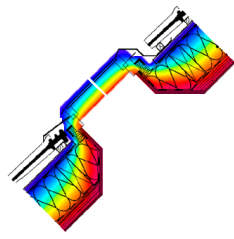
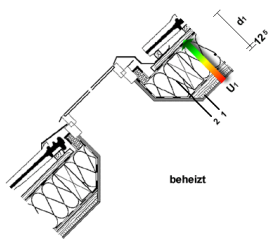
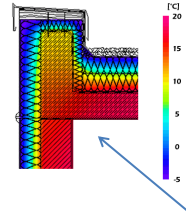
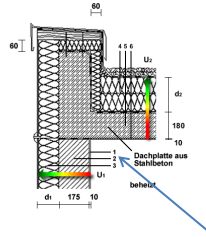

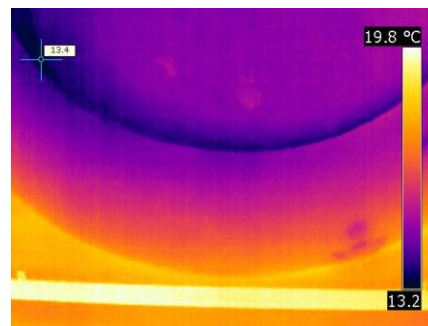
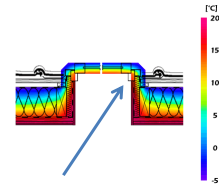
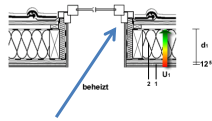
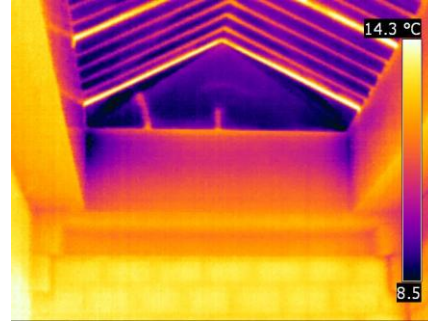
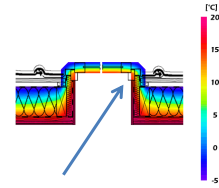
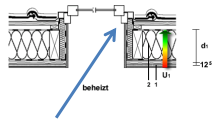

www.marcoboscolo.it

Strumenti di diagnostica energetica

Roma 06/11/2010

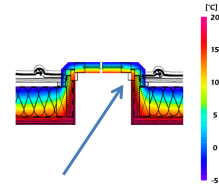
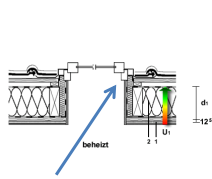
Ing. Marco Boscolo
Diagnostica degli edifici

 ALMA MATER STUDIORUM
UNIVERSITÀ DI BOLOGNA
244

www.marcoboscolo.it

Strumenti di diagnostica energetica

Roma 06/11/2010

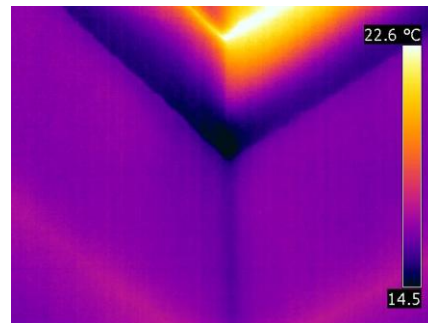
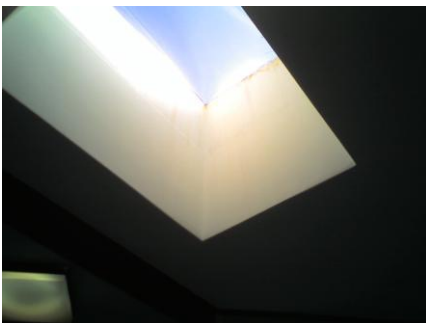
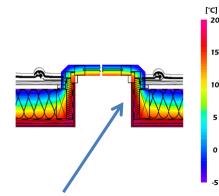
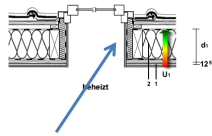
Ing. Marco Boscolo
Diagnostica degli edifici

 ALMA MATER STUDIORUM
UNIVERSITÀ DI BOLOGNA
245

www.marcoboscolo.it

Strumenti di diagnostica energetica
Strutture nascoste

Roma 06/11/2010



Ing. Marco Boscolo
Diagnostica degli edifici



www.marcoboscolo.it

Strumenti di diagnostica energetica

Roma 06/11/2010

- Impianti

Ing. Marco Boscolo
Diagnostica degli edifici



www.marcoboscolo.it

Strumenti di diagnostica energetica

Roma 06/11/2010

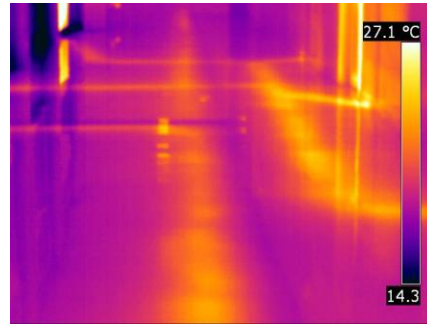

Ing. Marco Boscolo
Diagnostica degli edifici



www.marcoboscolo.it

Strumenti di diagnostica energetica

Roma 06/11/2010

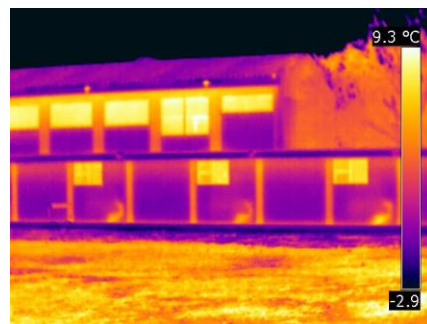

Ing. Marco Boscolo
Diagnostica degli edifici



www.marcoboscolo.it

Strumenti di diagnostica energetica

Roma 06/11/2010

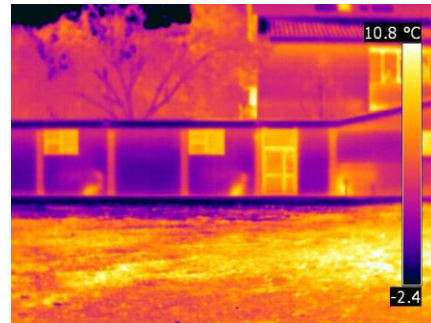
Ing. Marco Boscolo
Diagnostica degli edifici

www.marcoboscolo.it

Strumenti di diagnostica energetica

Roma 06/11/2010

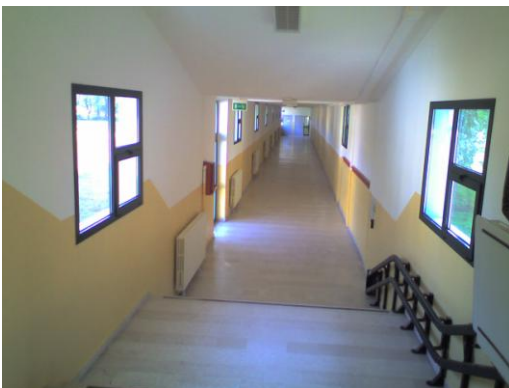
Ing. Marco Boscolo
Diagnostica degli edifici

www.marcoboscolo.it

Strumenti di diagnostica energetica

Roma 06/11/2010

Ing. Marco Boscolo
Diagnostica degli edifici

www.marcoboscolo.it

Strumenti di diagnostica energetica

Roma 06/11/2010

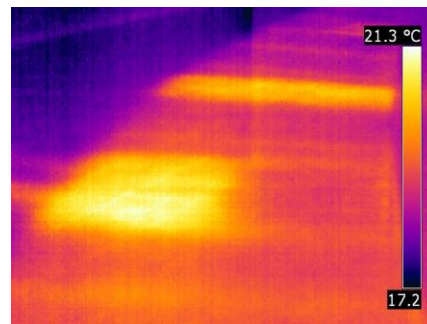
Ing. Marco Boscolo
Diagnostica degli edifici

www.marcoboscolo.it

Strumenti di diagnostica energetica

Roma 06/11/2010

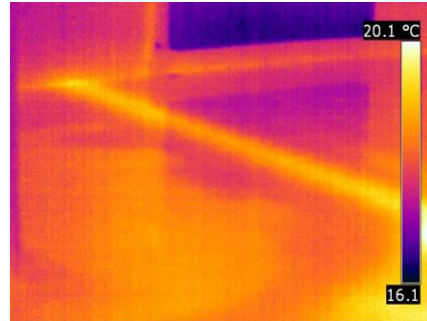
Ing. Marco Boscolo
Diagnostica degli edifici

www.marcoboscolo.it

Strumenti di diagnostica energetica

Roma 06/11/2010

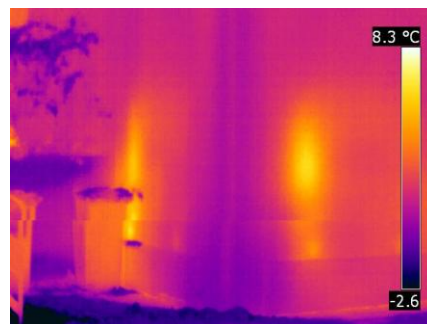
Ing. Marco Boscolo
Diagnostica degli edifici

www.marcoboscolo.it

Strumenti di diagnostica energetica

Roma 06/11/2010

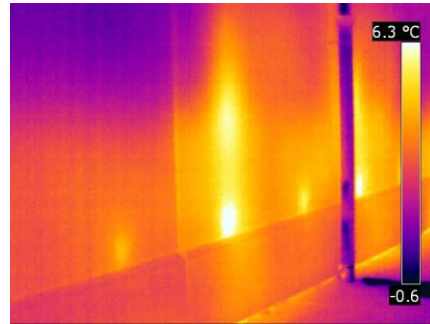
Ing. Marco Boscolo
Diagnostica degli edifici

www.marcoboscolo.it

Strumenti di diagnostica energetica

Roma 06/11/2010

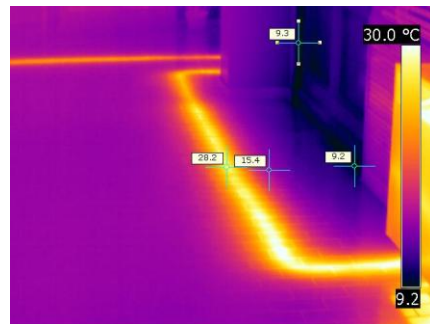
Ing. Marco Boscolo
Diagnostica degli edifici

www.marcoboscolo.it

Strumenti di diagnostica energetica

Roma 06/11/2010

Ing. Marco Boscolo
Diagnostica degli edifici

www.marcoboscolo.it

Strumenti di diagnostica energetica

Roma 06/11/2010

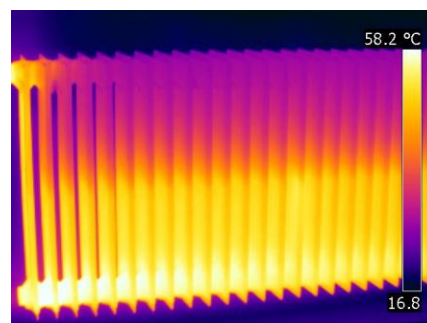
Ing. Marco Boscolo
Diagnostica degli edifici

www.marcoboscolo.it

Strumenti di diagnostica energetica

Roma 06/11/2010

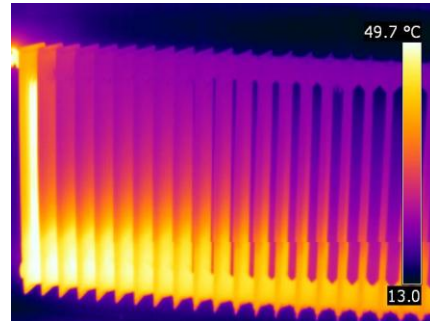
Ing. Marco Boscolo
Diagnostica degli edifici

www.marcoboscolo.it

Strumenti di diagnostica energetica

Roma 06/11/2010

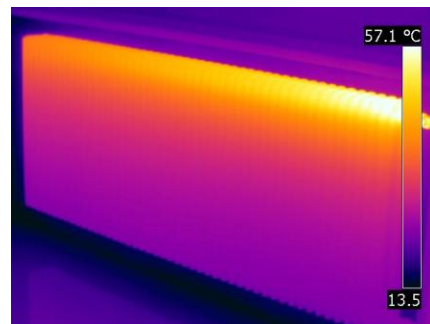
Ing. Marco Boscolo
Diagnostica degli edifici

www.marcoboscolo.it

Strumenti di diagnostica energetica

Roma 06/11/2010

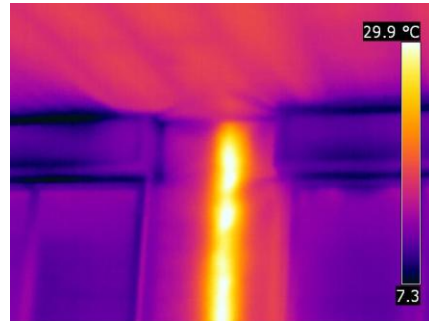
Ing. Marco Boscolo
Diagnostica degli edifici

www.marcoboscolo.it

Strumenti di diagnostica energetica

Roma 06/11/2010

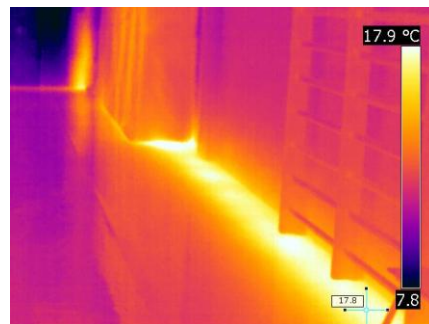
Ing. Marco Boscolo
Diagnostica degli edifici

www.marcoboscolo.it

Strumenti di diagnostica energetica

Roma 06/11/2010

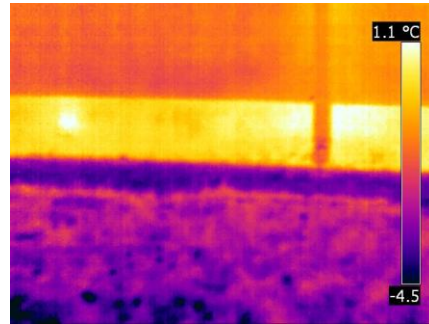
Ing. Marco Boscolo
Diagnostica degli edifici

www.marcoboscolo.it

Strumenti di diagnostica energetica

Roma 06/11/2010

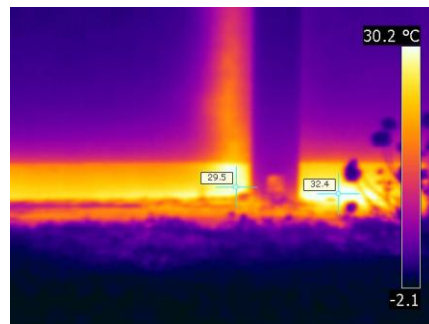
Ing. Marco Boscolo
Diagnostica degli edifici

www.marcoboscolo.it

Strumenti di diagnostica energetica

Roma 06/11/2010

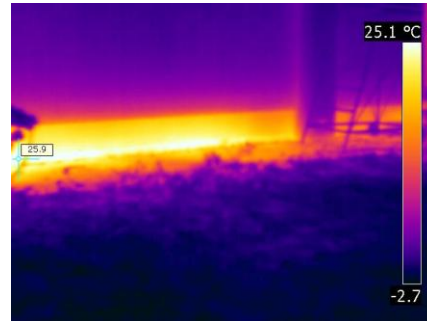
Ing. Marco Boscolo
Diagnostica degli edifici

www.marcoboscolo.it

Strumenti di diagnostica energetica

Roma 06/11/2010

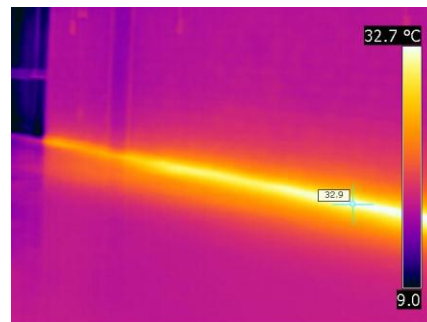
Ing. Marco Boscolo
Diagnostica degli edifici

www.marcoboscolo.it

Strumenti di diagnostica energetica

Roma 06/11/2010

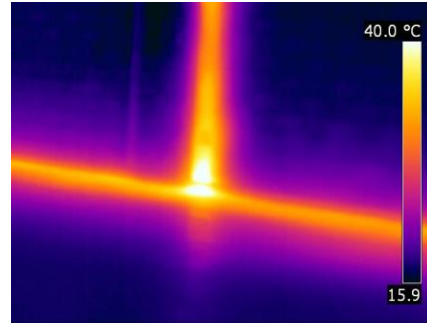
Ing. Marco Boscolo
Diagnostica degli edifici

www.marcoboscolo.it

Strumenti di diagnostica energetica

Roma 06/11/2010

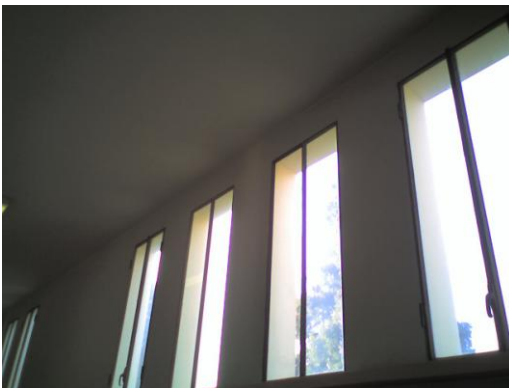
Ing. Marco Boscolo
Diagnostica degli edifici

www.marcoboscolo.it

Strumenti di diagnostica energetica

Roma 06/11/2010

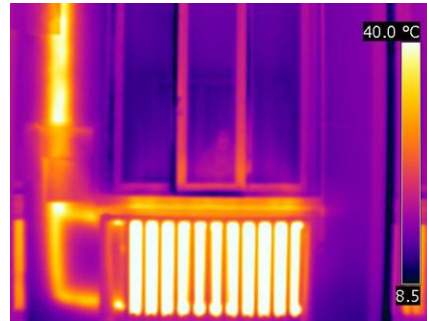
Ing. Marco Boscolo
Diagnostica degli edifici

www.marcoboscolo.it

Strumenti di diagnostica energetica

Roma 06/11/2010

Ing. Marco Boscolo
Diagnostica degli edifici

www.marcoboscolo.it

Strumenti di diagnostica energetica

Roma 06/11/2010

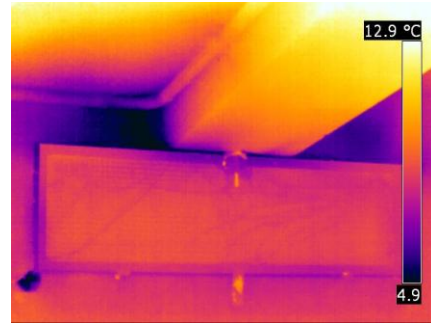
Ing. Marco Boscolo
Diagnostica degli edifici

www.marcoboscolo.it

Strumenti di diagnostica energetica

Roma 06/11/2010

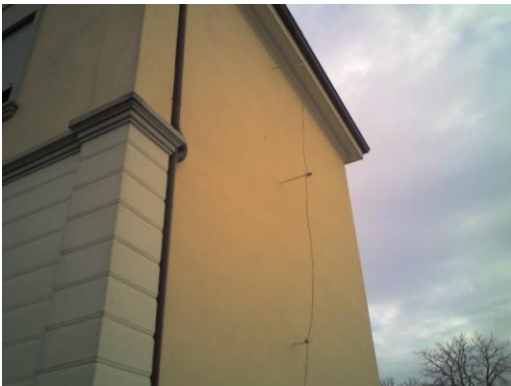
Ing. Marco Boscolo
Diagnostica degli edifici

www.marcoboscolo.it

Strumenti di diagnostica energetica

Roma 06/11/2010

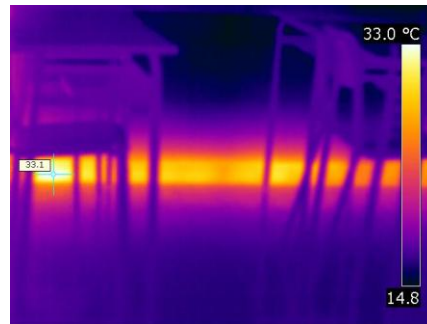
Ing. Marco Boscolo
Diagnostica degli edifici

 ALMA MATER STUDIORUM
UNIVERSITÀ DI BOLOGNA
274

www.marcoboscolo.it

Strumenti di diagnostica energetica

Roma 06/11/2010

Ing. Marco Boscolo
Diagnostica degli edifici

 ALMA MATER STUDIORUM
UNIVERSITÀ DI BOLOGNA
275

www.marcoboscolo.it

Strumenti di diagnostica energetica

Roma 06/11/2010

Ing. Marco Boscolo
Diagnostica degli edifici

www.marcoboscolo.it

Strumenti di diagnostica energetica

Roma 06/11/2010

Ing. Marco Boscolo
Diagnostica degli edifici

www.marcoboscolo.it

Strumenti di diagnostica energetica

Roma 06/11/2010

Ing. Marco Boscolo
Diagnostica degli edifici

 ALMA MATER STUDIORUM
UNIVERSITÀ DI BOLOGNA
278

www.marcoboscolo.it

Strumenti di diagnostica energetica

Roma 06/11/2010

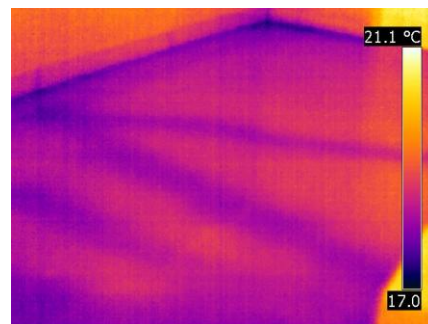
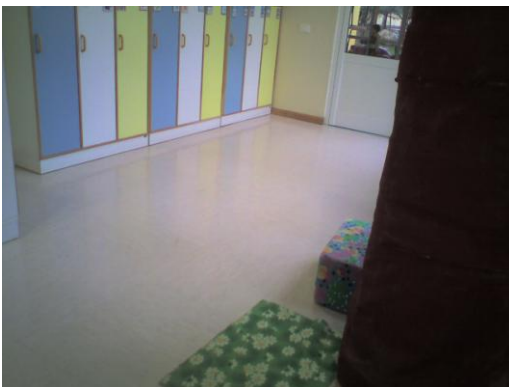
Ing. Marco Boscolo
Diagnostica degli edifici

 ALMA MATER STUDIORUM
UNIVERSITÀ DI BOLOGNA
279

Impianti visti dall'esterno

www.marcoboscolo.it

Strumenti di diagnostica energetica
Impianto di distribuzione

Roma 06/11/2010

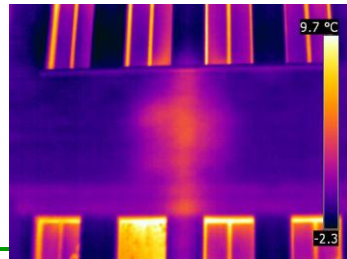
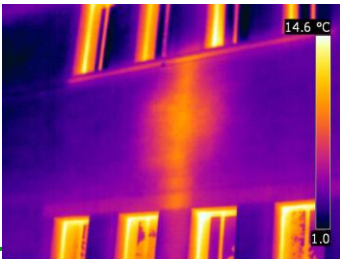

Ing. Marco Boscolo
Diagnostica degli edifici



www.marcoboscolo.it

Strumenti di diagnostica energetica
Condotto sotto il marciapiede esterno

Roma 06/11/2010

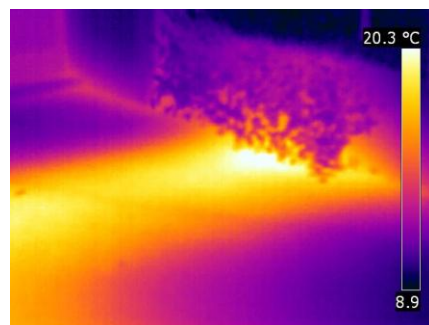

Ing. Marco Boscolo
Diagnostica degli edifici



www.marcoboscolo.it

Strumenti di diagnostica energetica
 Condotto sotto il marciapiede esterno

Roma 06/11/2010

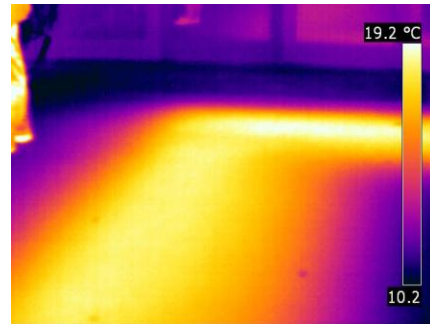

Ing. Marco Boscolo
 Diagnostica degli edifici



www.marcoboscolo.it

Strumenti di diagnostica energetica
 Condotto sotto il marciapiede esterno

Roma 06/11/2010

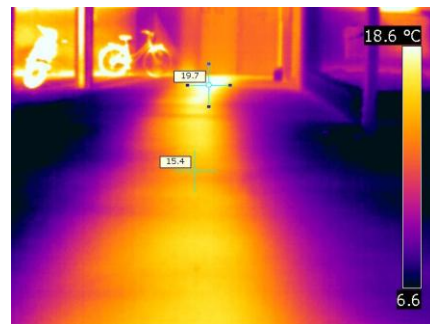

Ing. Marco Boscolo
 Diagnostica degli edifici



www.marcoboscolo.it

Strumenti di diagnostica energetica

Roma 06/11/2010

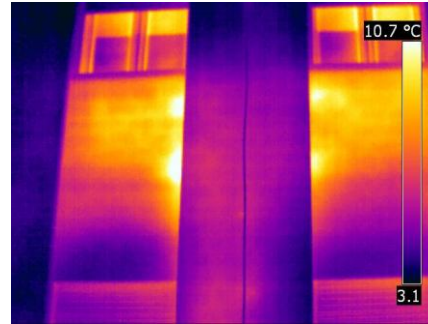
Ing. Marco Boscolo
Diagnostica degli edifici

www.marcoboscolo.it

Strumenti di diagnostica energetica

Roma 06/11/2010

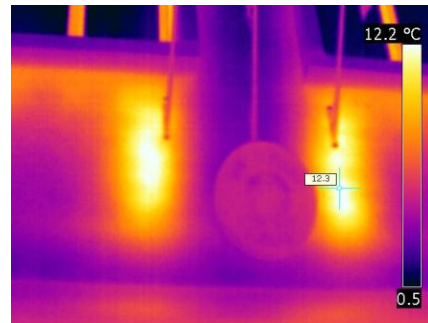
Ing. Marco Boscolo
Diagnostica degli edifici

www.marcoboscolo.it

Strumenti di diagnostica energetica

Roma 06/11/2010

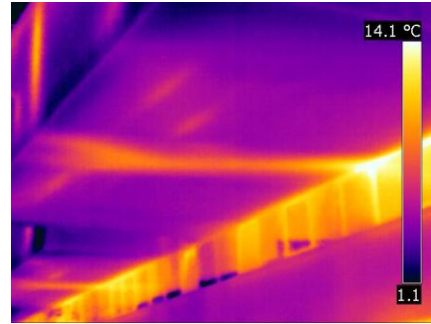
Ing. Marco Boscolo
Diagnostica degli edifici

www.marcoboscolo.it

Strumenti di diagnostica energetica

Roma 06/11/2010

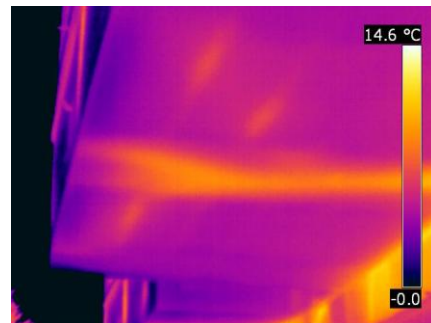
Ing. Marco Boscolo
Diagnostica degli edifici

Perdite

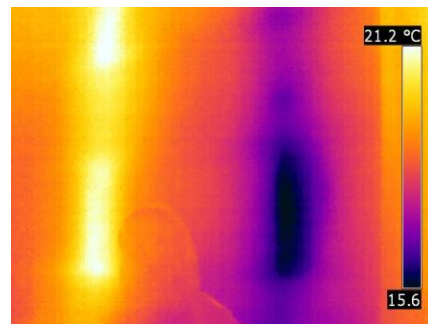
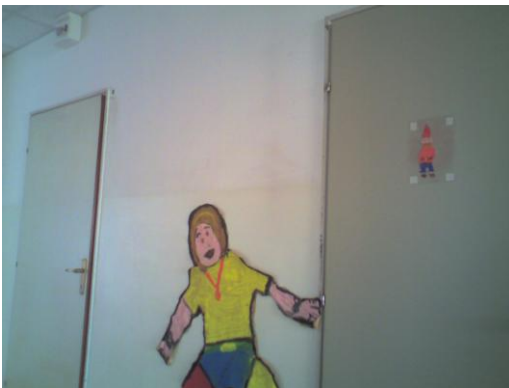

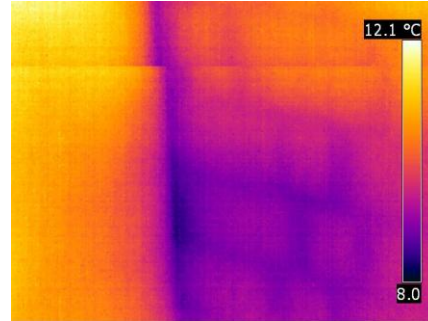

Prefabbricati

www.marcoboscolo.it

Strumenti di diagnostica energetica
Piastrre di ancoraggio

Roma 06/11/2010

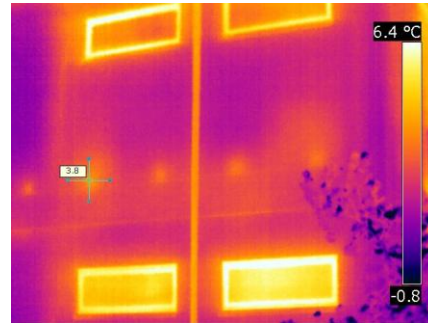

Ing. Marco Boscolo
Diagnostica degli edifici



www.marcoboscolo.it

Strumenti di diagnostica energetica
Piastrre di ancoraggio e pareti "fredde" solai

Roma 06/11/2010

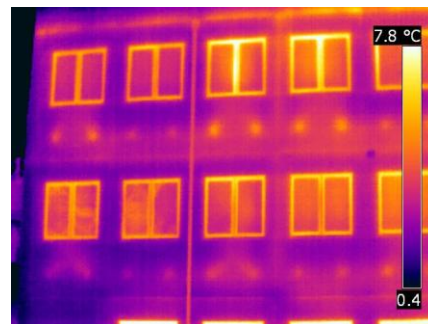

Ing. Marco Boscolo
Diagnostica degli edifici



www.marcoboscolo.it

Strumenti di diagnostica energetica
Solai e piastre di ancoraggio

Roma 06/11/2010

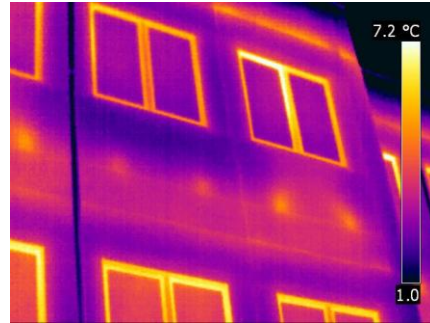

Ing. Marco Boscolo
Diagnostica degli edifici



www.marcoboscolo.it

Strumenti di diagnostica energetica
Pannelli con isolante discontinuo

Roma 06/11/2010

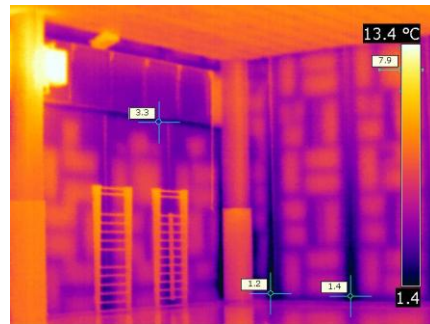

Ing. Marco Boscolo
Diagnostica degli edifici



www.marcoboscolo.it

Strumenti di diagnostica energetica
Pannello con isolamento discontinuo

Roma 06/11/2010

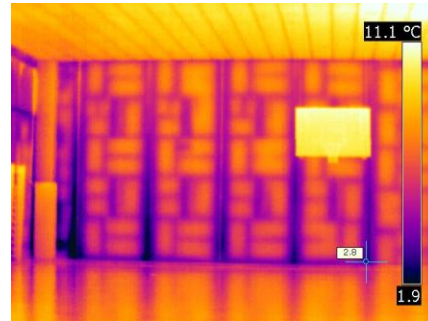

Ing. Marco Boscolo
Diagnostica degli edifici



www.marcoboscolo.it

Strumenti di diagnostica energetica
Domande?

Roma 06/11/2010

Domande ?

Ing. Marco Boscolo
Diagnostica degli edifici



299/250

TILEM
BOLOGNA