Water Resource Experiment Station

Whitney Fenner

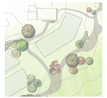

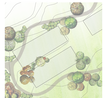

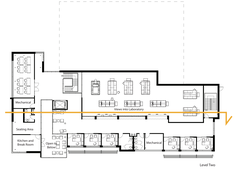

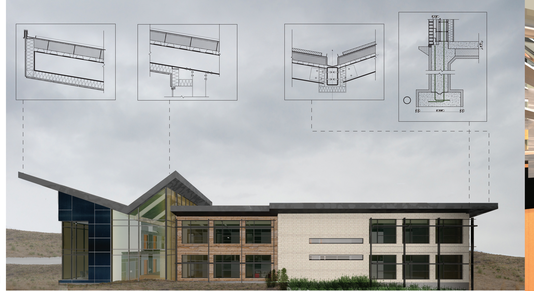

Water Resource Experiment Station

Whitney Feimer

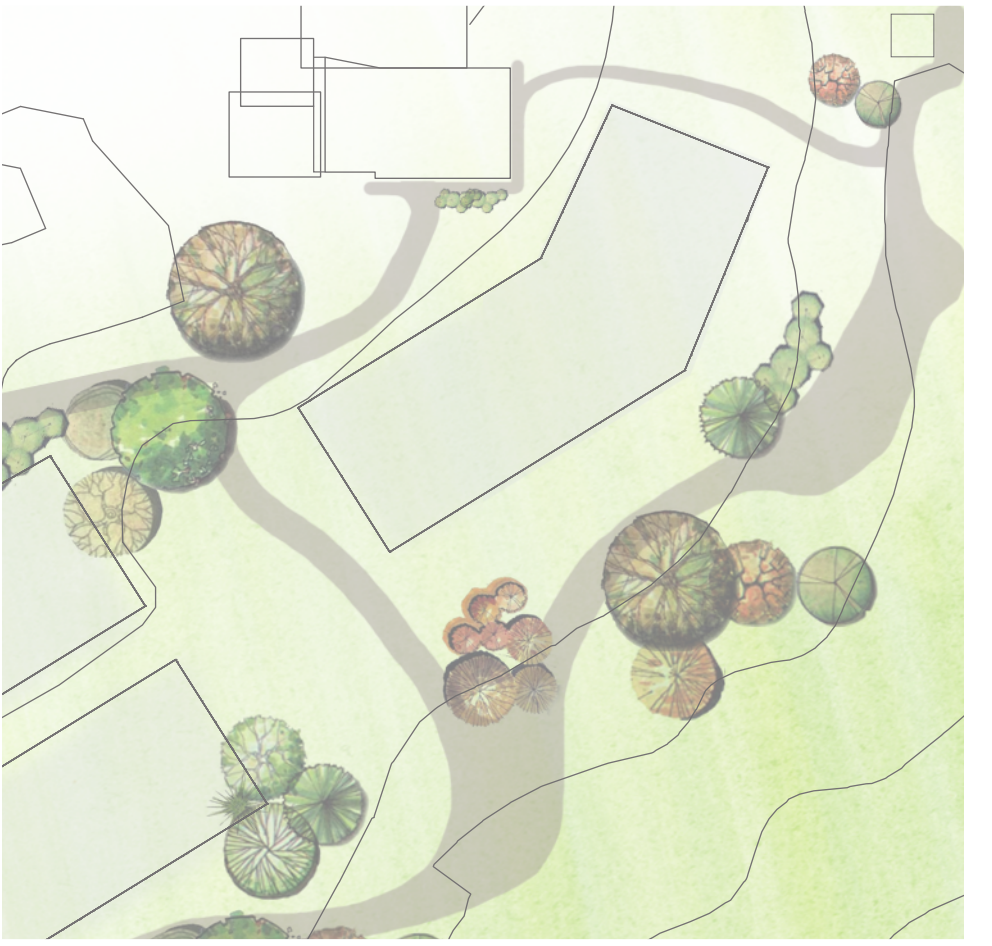

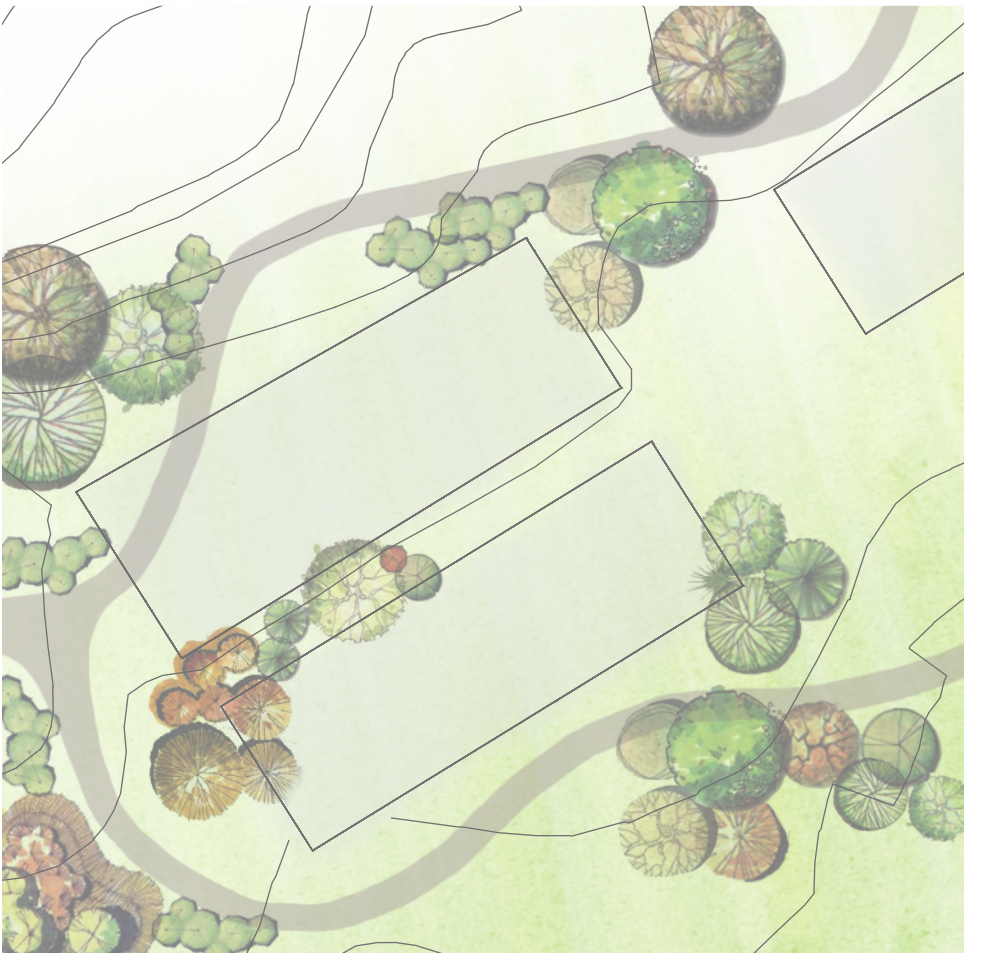

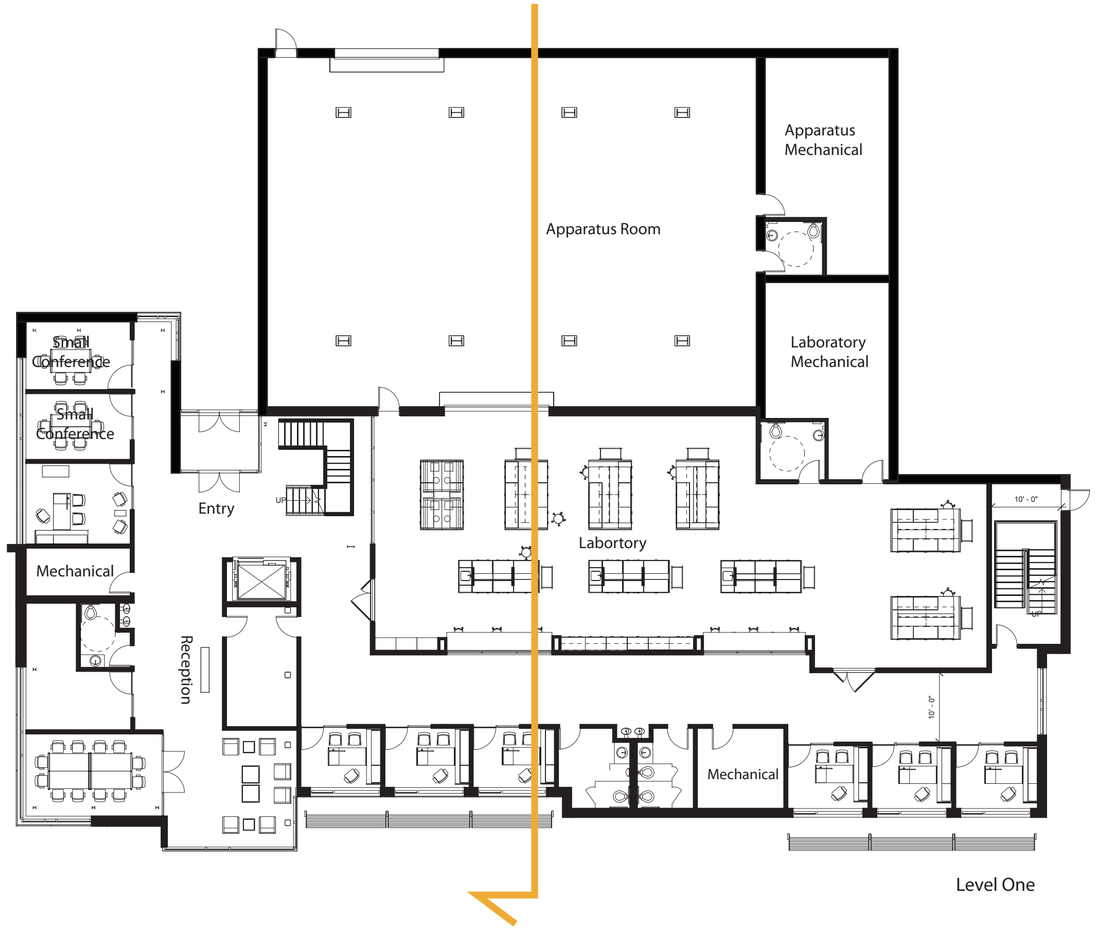

Level One

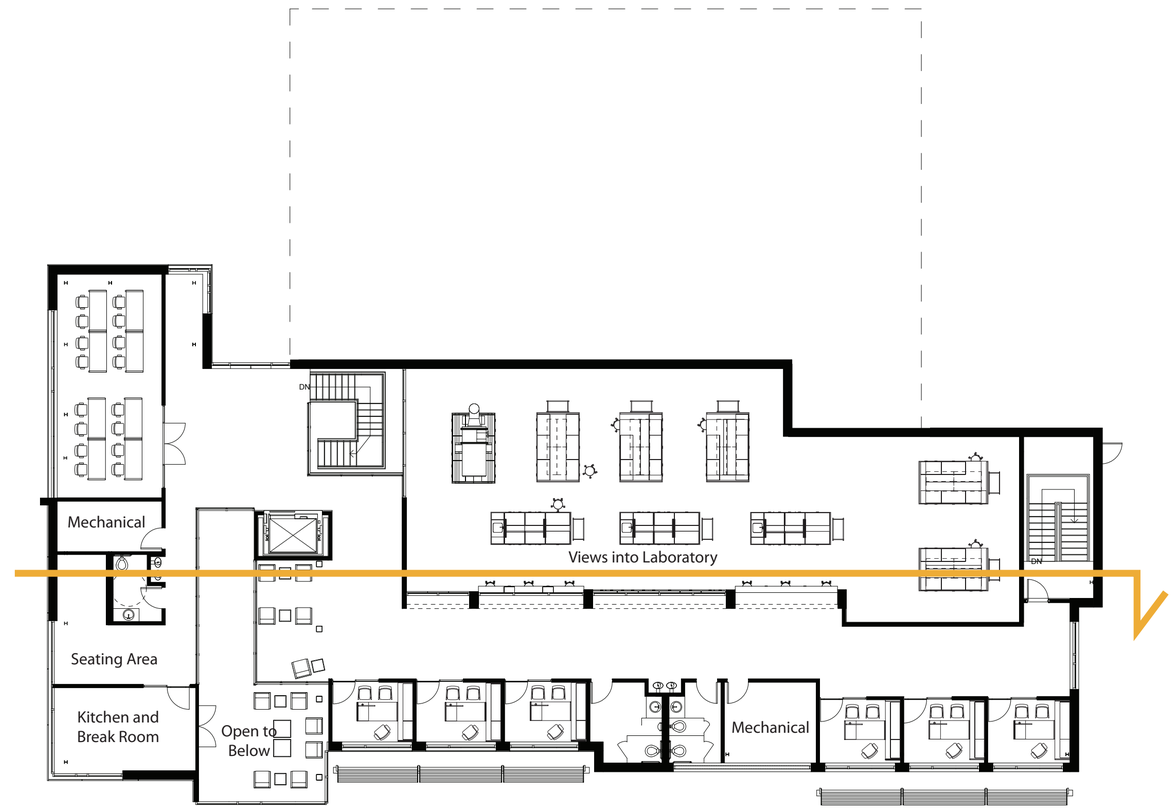
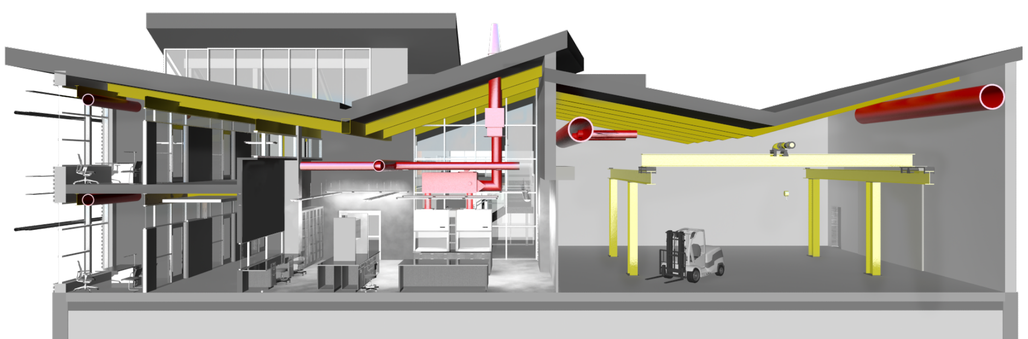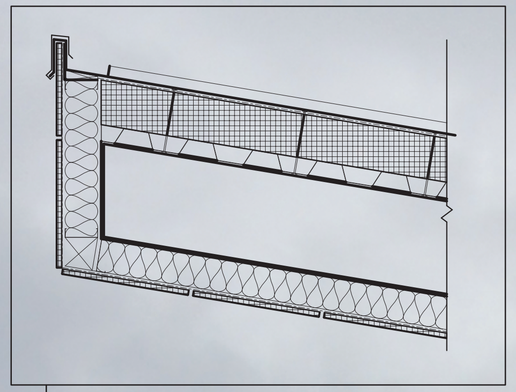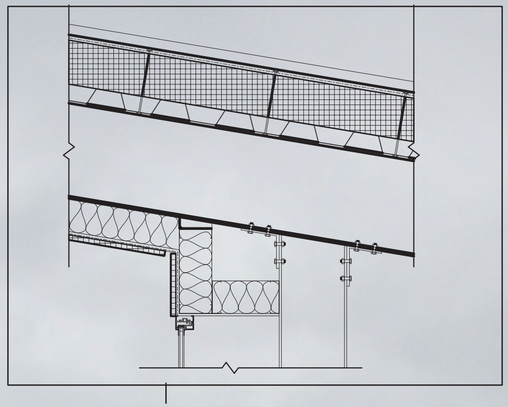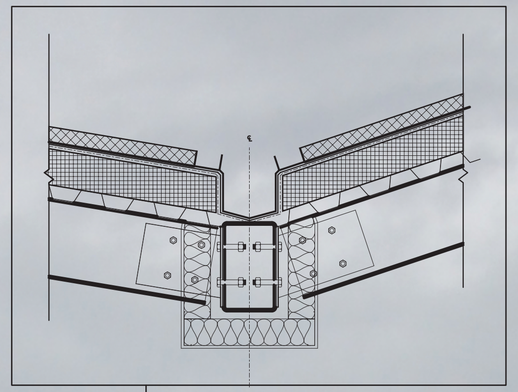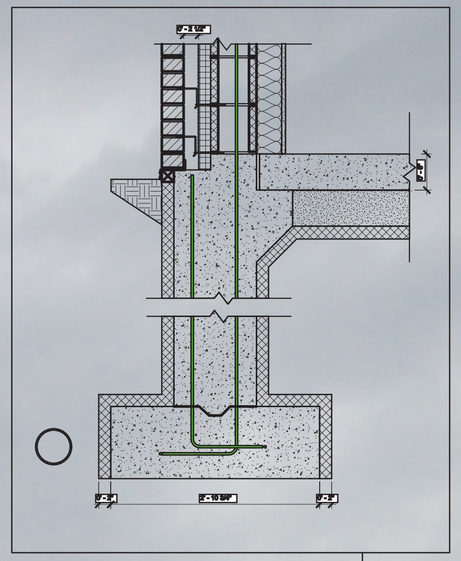
Level Two